



**INVITATION TO BID  
15003**

**CONSTRUCTION  
Freight, Foundation Installation, and Generator  
Module Installation  
On behalf of  
Atmautluak Tribal Utilities**

**June 2014**

This page is blank intentionally.

## Bidder's Contact Information

### Invitation to Bid – 15003 Freight, Foundation Installation, and Generator Module Installation

AEA is conducting this procurement as an agent for Atmautluak Tribal Utilities (ATU) under the authority of 3 AAC 108 Financial and Technical Assurances of Energy Systems, Facilities and Equipment. Actions related to protests, claims and appeals will be handled in accordance with 3 AAC 108.910, 3 AAC 108.915, and 3 AAC 108.920. Any final actions relating to protests, claims, or appeals of a procurement officer decision rests with the Executive Director of the Authority.

#### IMMEDIATE RESPONSE REQUESTED

If your firm intends to respond to this Invitation to Bid (ITB) please provide to the Procurement Officer, the Bidder's contact information requested below.

The Authority may issue periodic addenda regarding this ITB to those companies on our list.

The Authority will post all addenda on the State of Alaska online notice web site at:  
<http://aws.state.ak.us/OnlinePublicNotices/Notices/Search.aspx>

Please note that Bids that fail to address all addenda may be rejected as non-responsive.

<b>Bidder Contact Information</b> Firm _____ Contact _____ Firm Address _____ _____ Telephone _____ Fax _____ email _____	<b>Authority Contact Information</b> <b>Althea Clapp</b> <b>Procurement Officer</b>  Alaska Energy Authority 813 West Northern Lights Boulevard Anchorage, AK 99503  Telephone: (907) 771-3018 Fax: (907) 771-3044 email: <a href="mailto:aclapp@aidea.org">aclapp@aidea.org</a>
--	--

This page is blank intentionally.

## INVITATION TO BID - 15003

### Freight, Foundation Installation, and Generator Module Installation

AEA is conducting this procurement as an agent for Atmautluak Tribal Utilities under the authority of 3 AAC 108 Financial and Technical Assistances of Energy Systems, Facilities and Equipment. Actions related to protests, claims and appeals will be handled in accordance with 3 AAC 108.910, 3, AAC 108.915, and 3 AAC 108.920. Any final actions relating to protests, claims, or appeals of a procurement officer decision rests with the Executive Director of the Authority.

ITB Number	<b>15003</b>
ITB Date	June 27, 2014
Project Location	Atmautluak Alaska
Contracting Officer	Althea S. Clapp (907) 771-3018, Fax: (907) 771-3044 email: aclapp@aidea.org
Issuing Organization	Alaska Energy Authority 813 West Northern Lights Blvd Anchorage, Alaska 99503
Funding	State of Alaska Grants

#### Description of Work

This project includes 3 specific work items (1) Transporting a power generation module and miscellaneous construction materials as described in the freight manifest below from Anchorage, Alaska, to Atmautluak, Alaska; (2) Installing steel H-Pile foundations in Atmautluak, Alaska; and (3) Placing the power generation module on the foundation piles.

#### Project Cost Estimate

- |   |  |
|---|--|
| <input type="checkbox"/> Less than \$100,000                        | <input type="checkbox"/> Between \$1,000,000 and \$2,500,000 |
| <input type="checkbox"/> Between \$100,000 and \$250,000            | <input type="checkbox"/> Between \$2,500,000 and \$5,000,000 |
| <input checked="" type="checkbox"/> Between \$250,000 and \$500,000 | <input type="checkbox"/> Between \$5,000,000 and \$7,500,000 |
| <input type="checkbox"/> Between \$500,000 and \$1,000,000          | <input type="checkbox"/> Greater than \$7,500,000            |

Schedule

All work shall be Substantially Completed by March 1, 2015 with Final Completion by March 15, 2015.

Pre-bid Conference – None.

Submission of Bids

Bidders shall submit sealed bids in single (1) copy. All Bids including any modifications or withdrawals shall be received prior to the bid opening; bids will be publically opened at Authority's Office on July 18, 2014 at 2:30 p.m. Alaska time, Willow Conference Room.

Use the bid forms furnished herein and submissions must be in a sealed envelope marked as follows:

<b>ITB: 15003 - Freight, Foundation Installation, and Generator Module Installation</b>	Attention: Althea Clapp Alaska Energy Authority 813 West Northern Lights Blvd Anchorage, AK 99503-2495
---	---

Bid Guaranty

A 5% of the amount of the bid, bid-guaranty is required with each bid. (Alternate bid items as well as supplemental bid items appearing on the bid schedule shall be included as part of the total amount bid when determining the amount of bid guaranty required.)

Non-Discrimination

Disadvantaged Business Enterprises (DBEs) are afforded full opportunity to submit bids and will not be discriminated against on the grounds of race, color, national origin, or sex in consideration for an award.

Date to assist in preparing bids is available as follows:

Individuals with disabilities, including the hearing impaired, who may need auxiliary aids, services, and/or special modifications to submit a bid/proposal should contact the TTD number: (907) 269-0473, no later than one week prior to the submittal date to make any necessary arrangements.

Questions

Direct All questions relating to bid procedures, design features, constructability, quantities, or technical aspects of the project to the Contracting Officer no later than 72 hours prior to the bid opening in ordered to be answered.

## TABLE OF CONTENTS

### DIVISION 00 - BIDDING AND CONTRACT REQUIREMENTS

#### INVITATION

00020 Invitation

#### INSTRUCTIONS TO BIDDERS

00100 Information to Bidders

00120 Required Documents

#### FORMS

00320 Bid Schedule

00322 Debarment Certification

00340 Bid Bond

00350 Bid Modification

00420 Contractor's Questionnaire

00430 Subcontractor List

00500 Construction Contract (Sample)

00510 Performance Bond

00520 Payment Bond

00600 Requests for Interpretation

00610 Submittal Transmittal

00620 Change Order Request

00630 Construction Closeout Release

#### CONTRACT PROVISIONS AND SPECIFICATIONS

00700 General Conditions

00800 Supplemental Conditions

### DIVISION 1 – GENERAL REQUIREMENTS

01100 – Summary of Work

### DIVISION 2 – SITE WORK

02455 - H-Pile Installation

**Attachments** – Drawings for Atmautluak Freight and Foundation (7-pages)

This page is blank intentionally.



## **INFORMATION TO BIDDERS**

The **Alaska Energy Authority (the Authority or AEA)**, is acting as agent for **Atmautluak Tribal Utilities**. AEA is concerned over the manner in which bids are submitted to the Authority. Bidders are required to study and follow the bid assembly instructions as to the method and form for submitting bids so there will be no reason to reject a bid.

### **00100.1 EXAMINATION OF PLANS, SPECIFICATIONS, AND WORKSITE**

Bidders shall examine the plans, specifications and all other documents incorporated in this bid package before preparing a bid and they are expected to visit the site to ascertain pertinent local conditions such as the location, accessibility and character of the site, labor conditions, the character and extent of the existing work within or adjacent thereto, and any other work being performed thereon.

Submitting a bid is a binding representation that the bidder has examined the work site, is aware of the conditions to be encountered, and has examined and understands all of the Contract documents, including plans and specifications.

Any questions about bidding procedures, site conditions, or Contract requirements must be submitted in writing to the persons designated on the Invitation to Bid. Questions must be submitted in sufficient time to get a reply before submitting a bid. No oral responses or other oral statements are binding on the Authority. Any response to a material question shall be issued by addendum sent to all bidders.

### **00100.2 INTERPRETATION OF SCOPE OF WORK**

Bid prices shall be based on the Contractor's estimate of the cost, including overhead and profit, to complete the work described in the bid package. If the scope of work or quantity of work is unclear, the Bidder shall provide written notification to the Procurement Officer.

### **00100.3 ADDENDA REQUIREMENTS**

The Authority will issue addenda if it determines, in its discretion, that clarifications or changes to the Contract documents or bid opening date are needed. The Authority may send addenda by any reasonable method such as mail, email, courier, fax, or may post the addenda on its web site. Unless picked up in person or included with the bid documents, addenda or notice that an addenda has been issued will be addressed to the individual or company to whom bidding documents were issued and sent to the address or fax number on the plan holders' list. Notwithstanding the Authority's efforts to distribute addenda, bidders are responsible for ensuring that they have received all addenda affecting the Invitation to Bid.

Bidders must acknowledge all addenda received, either on the Bid Form or by fax prior to the scheduled time of bid opening. If a bidder received no addenda, the bidder shall enter "None" on the Bid Form. No claim or protest will be allowed based on the bidder's allegation that he did not receive all of the addenda for an Invitation for Bids.

### **00100.4 PREPARATION OF BID**

Bids shall only be submitted on the forms furnished by the Authority or legible copies of the Authority's forms. All entries shall be legible and in ink or type. Bidders shall:

1. Enter all prices required on the Bid Schedule, in figures;
2. Enter a unit price for each contract item for which a quantity is given;
3. Enter the products of the respective unit prices and quantities in the column provided;
4. Enter lump sum prices for lump sum contract items in the column(s) provided; and
5. Enter the total amount of all contract items for the basic bid and, when specified, any alternates.

When a bid item contains a choice to be made by the bidder, the bidder shall indicate a choice according to the Specifications for that item. No further choice is permitted.

The bid must be signed in ink by the person or persons authorized to sign the Contract for the bidder. If a bidder is a corporation, the bid must be signed by a corporate officer with authority to bind the corporation. If a bidder is a partnership, a partner must sign. If the bidder is a joint venture, each principal member must sign. If a bidder is a sole proprietorship, the owner must sign. Each person signing the bid must initial any changes made to entries on the bid forms.

The bid must include the original documents used to prepare the bid in a separate envelope in accordance with the instructions below.

#### **00100.5 BID GUARANTY**

Bids shall be accompanied by a bid guaranty in the amount specified on the Invitation to Bid. The guaranty shall be unconditionally payable to the Authority and shall be in the form of an acceptable Bid Bond (Form 25D-14), or a certified check, cashier's check, or money order.

The surety of a Bid Bond may be any corporation or partnership authorized to do business in Alaska as an insurer under AS 21.09. A legible power of attorney shall be included with each Bid Bond.

An individual surety will not be accepted as a bid guaranty.

The bid securities of the two lowest bidders will be held by the Authority until the Contract has been executed, after which such bid securities will be returned. All other bid securities will be returned as soon as practicable. If all bids are rejected, all bid securities will be returned as soon as practicable.

#### **100.6 DELIVERY OF BIDS**

Bids shall be submitted in a sealed envelope that clearly indicates its contents and the designated address, as shown on the Invitation to Bid. Bids for other work may not be included in the envelope. Electronic or faxed bids will not be considered, unless specifically called for in the Invitation to Bid.

#### **00100.7 WITHDRAWAL OR REVISION OF BIDS**

Bidders may withdraw or revise a bid in writing delivered by mail or by fax, provided that the designated office receives the withdrawal or revision before the time set for opening of bids.

Revisions shall include both the modification of the unit bid price and the total modification of each item modified, but shall not reveal the amount of the total original or revised bids. Form 25D-16 shall be used to submit such modifications.

#### **00100.8 RECEIPT AND OPENING OF BIDS**

Bids will be opened and read publicly at the time and place indicated in the Invitation to Bid. The Authority is not responsible for prematurely opening or failing to open bids that are improperly addressed or identified.

The Authority reserves the right to waive any technicality in bids received when such waiver is in the interest of the Authority.

#### **00100.9 BIDDERS PRESENT**

At the time fixed for bid opening, bids will be publicly opened and read for the information of bidders and others properly interested, who may be present either in person or by representative. The amount of the bid and the name of the bidder shall be compiled and distributed as soon as possible after bid opening. Bids are not open for public inspection until after the Notice of Intent to Award is issued.

### **00100.10 BIDDERS INTERESTED IN MORE THAN ONE BID**

If more than one bid is offered by any one party, by or in the name of its clerk or partner, all such bids will be rejected. A party who has quoted prices to a bidder is not thereby disqualified from quoting prices to other bidders or from submitting a bid directly for the work.

### **00100.11 NON-RESPONSIVE BIDS**

A bid shall be rejected as non-responsive if it:

1. Is not properly signed by an authorized representative of the bidder in ink and in a legally binding manner;
2. Contains unauthorized additions, conditional or alternative bids, or other irregularities that make the bid incomplete, indefinite, or ambiguous;
3. Includes a reservation of the right to accept or reject any award, or to enter into a contract pursuant to an award;
4. Fails to include an acceptable bid guaranty with the bid;
5. Is materially unbalanced; or
6. Fails to meet any other material requirement of the Invitation to Bid.

A bid may be rejected as non-responsive, in the Authority's discretion, if it:

1. Is not typed or completed in ink;
2. Fails to include an acknowledgement of receipt of each addendum by assigned number and date of issue; or
3. Is missing a bid price for any pay item, except when alternate pay items are authorized.

### **00100.12 REJECTION OF BIDS**

The Authority reserves the right to reject any and all bids when such rejection is in the best interest of the Authority: to reject the bid of a bidder who has previously failed to perform properly, or complete on time, contracts of a similar nature; to reject the bid of a bidder who is not, in the opinion of the Procurement Officer, in a position to perform the contract; and to reject a bid as non-responsive where the bidder fails to furnish the required documents, fails to complete required documents in the manner directed, or makes unauthorized alterations to the bid documents.

### **00100.13 CONSIDERATION OF BIDS**

After the Bids are opened and read, they will be compared on the basis of the base bid and any or all additive alternates and the apparent low Bidder announced. The apparent low Bidder shall, within 5 working days following identification as the apparent low Bidder, submit a list of all firms with which the prime CONTRACTOR intends to execute subcontracts for the performance of the Contract. The list shall include the name, business address, Alaska business license number and contractor's registration number of each proposed Subcontractor.

Upon confirmation of the contents of the bid the low Bidder will be identified by the Authority by telephone and in writing. If the low Bidder differs from the apparent low Bidder then the requirements for Subcontractor listing, as noted above, shall become effective upon the low Bidder at the time of identification.

If a Bidder fails to list a Subcontractor or lists more than one Subcontractor for the same portion of Work and the value of that Work is in excess of one-half of one percent of the total bid, the Bidder agrees that it shall be considered to have agreed to perform that portion of Work without the use of a Subcontractor and to have represented that the Bidder is qualified to perform the Work.

A Bidder who attempts to circumvent the requirements of this section by listing as a Subcontractor another contractor who, in turn, sublets the majority of the Work required under the Contract, violates this section.

If a Contract is awarded to a Bidder who violates this section, the Bidder agrees that the Procurement Officer may:

1. Cancel the Contract without any damages accruing to the State; or
2. After notice and a hearing, assess a penalty on the Bidder in an amount that does not exceed 10 percent of the value of the Subcontract at issue.

A Bidder may replace a listed Subcontractor who:

1. fails to comply with AS 08.18;
2. files for bankruptcy or becomes insolvent;
3. fails to execute a contract with the Bidder involving performance of the Work for which the Subcontractor was listed and the Bidder acted in good faith;
4. fails to obtain bonding;
5. fails to obtain insurance acceptable to the State;
6. fails to perform the Contract with the Bidder involving Work for which the Subcontractor was listed;
7. must be substituted in order for the prime CONTRACTOR to satisfy required State and Federal affirmative action requirements;
8. refuses to agree or abide with the bidder's labor agreement; or
9. is determined by the Procurement Officer to be nonresponsive."

#### **00100.14 BIDDERS QUALIFICATIONS**

Before a bid is considered for award, the Bidder may be requested by the Authority to submit a statement of facts, in detail, as to previous experience in performing comparable work, the business and technical organization, financial resources, and equipment and suppliers available to be used in performing the contemplated work.

Bidders either directly or through their suppliers and subcontractors must clearly demonstrate they have construction experience building the type of facilities and tanks requested, working in small rural communities in Alaska, and can demonstrate an understanding of the logistics and issues related to working in rural Alaska. Bidders who fail to adequately demonstrate meeting these requirements may be determined to be non-responsible and their bid may be rejected.

#### **00100.15 RESPONSIBILITY OF BIDDERS**

The Authority may find a bidder is non-responsible for any one of the following reasons, but is not limited in its responsibility analysis to the following factors:

1. Evidence of bid rigging or collusion;
2. Fraud or dishonesty in the performance of previous contracts;
3. More than one bid for the same work from an individual, firm, or corporation under the same or different name;
4. Unsatisfactory performance on previous or current contracts;
5. Failure to pay, or satisfactorily settle, all bills due for labor and material on previous contracts;
6. Uncompleted work that, in the judgment of the Authority, might hinder or prevent the bidder's prompt completion of additional work, if awarded;
7. Failure to reimburse the state for monies owed on any previous contracts;
8. Default under previous contracts;
9. Failure to submit evidence of registration and licensing;
10. Failure to comply with any qualification requirements of the Authority;
11. Engaging in any activity that constitutes a cause for debarment or suspension under the State Procurement Code (AS 36.30) or submitting a bid during a period of debarment;
12. Failure to satisfy the responsibility standards set out in state regulations;
13. Lack of qualifications, skill, ability, financial resources, or equipment required to perform the contract; or
14. Lack of legal capacity to contract.

Nothing contained in this section deprives the Authority of its discretion in determining the lowest responsible bidder.

#### **00100.16 PROTEST OF INVITATION TO BID**

An interested party may protest an Invitation to Bid in accordance with **3 AAC 108.910. Protests**. Protests must be submitted to the Procurement Officer in writing and include the following information:

1. the name, address, and telephone number of the protester;
2. the signature of the protester or the protester's representative;
3. identification of the Authority and the solicitation or contract at issue;
4. a detailed statement of the legal and factual grounds of the protest, including copies of relevant documents; and
5. the form of relief requested.

A protest based on alleged improprieties or ambiguities in a solicitation must be filed at least 10 days before the due date of the bid.

#### **00100.17 NOTICE OF INTENT TO AWARD THE CONTRACT**

The Notice of Intent to Award, if the contract is to be awarded, will be issued to the lowest responsible and responsive bidder as soon as practical and usually within 14 calendar days after opening of bids.

All Bidders will be notified of the Authority's intent to award the Contract. The successful bidder will be notified of the Authority's requested to execute certain documents.

#### **00100.18 PROTEST OF AWARD**

A protest based upon alleged improprieties in an award of a contract or a proposed award of a contract must be filed within 10 days after a Notice of Intent to Award is issued by the Procurement Officer in accordance with **3 AAC 108.910. Protests**. Damages are limited to reasonable bid or bid preparation costs.

Protests must be submitted to the Procurement Officer in writing and include the following information:

1. the name, address, and telephone number of the protester;
2. the signature of the protester or the protester's representative;
3. identification of the Authority and the solicitation or contract at issue;
4. a detailed statement of the legal and factual grounds of the protest, including copies of relevant documents; and
5. the form of relief requested.

#### **00100.19 AWARD OF CONTRACT**

The contract will be awarded to the successful bidder following receipt by the Authority of all required documents, properly executed, within the time specified in the Notice of Intent to Award. Failure to enter into a contract within the specified time shall be grounds for forfeiture of the bid security and consideration of the second low bidder for award.

This page is blank intentionally.

## **00120 REQUIRED DOCUMENTS**

### **00120.1 REQUIRED FOR BID:**

Bids will be considered nonresponsive if the following documents are not completely filled out and submitted at the time of bidding:

- 1. Bid Schedule (2-pages)**
- 2. Bid Guaranty**
- 3. Bid Modification** (Only to be submitted as Bidder deems necessary.)
- 4. Debarment Certification**

### **00120.2 REQUIRED AFTER NOTICE OF INTENT TO AWARD:**

The apparent successful bidder is required to complete and submit the following document within 5 working days after receipt of the Notice of Intent to Award:

- 1. Subcontractor List**
- 2. Contractor Questionnaire** including resumes of Contractor Key Personnel and Organization Chart for the project

### **00120.3 REQUIRED FOR AWARD:**

In order to be awarded the Contract, the successful Bidder must completely fill out and submit the following documents within the time specified in the Notice of Intent to Award:

- 1. Construction Contract**
- 2. Payment Bond**
- 3. Performance Bond**
- 4. Certificate of Insurance** (from carrier)
- 5. Notice of Work required by Department of Labor**
- 6. Construction Schedules**

This page is blank intentionally.



ALASKA ENERGY AUTHORITY  
 On behalf of Atmautluak Tribal Utilities  
 ITB-15003 – Bid Schedule  
 Freight, Foundation Installation, and Generator Module Installation

<b>BASE BID: The Base Bid shall be a lump sum price for performance of all work listed under 01100 Summary of Work. The lump sum price must include all costs including taxes, fuel surcharges, wharf age, handling, arbitraries, mobilization, demobilization, etc.</b>		
<b>Description</b>		<b>Lump Sum</b>
<b>Cost</b>		
1	Delivery of all freight listed in the Freight Manifest herein	\$
2	Foundation Installation	\$
3	Place module and foundation	\$
<b>BASE BID: TOTAL OF ITEMS 1, 2, and 3 ABOVE</b>		<b>\$</b>
<b>Additional Freight</b>		<b>Per Pound Cost</b>
4	Additional freight is any weight in excess of the total estimated weight listed in the Freight Manifest herein. Additional materials will be of similar type to those listed in the Freight Manifest. The unit price must include all costs including taxes, fuel surcharges, wharf age, handling, arbitraries, etc. The actual weight of additional materials, if any, will be determined after all materials have been received and weighed by the successful bidder.	\$

**Method of Award - A Contract shall be awarded to the responsive and responsible bidder based on the lowest price for the Base Bid.**

**Progress Payments –**

**Cost of Item 1 above (plus any additional freight) shall be paid in full upon receipt of an invoice and acceptance of delivery of all materials to Atmautluak.**

**Cost of Items 2 and 3 above shall be paid in full upon receipt of an invoice and acceptance of completed work.**

**Acknowledge all addenda number: \_\_\_\_\_, \_\_\_\_\_, \_\_\_\_\_, \_\_\_\_\_, \_\_\_\_\_, \_\_\_\_\_, \_\_\_\_\_**

**Preferences: Reference "Instructions to Bidders" Check the applicable preferences below.**

	<b>Alaska Bidder Preference</b>
	<b>Alaska Veteran Preference – include copy of DD-14</b>
	Employment Program Preference. [Include qualification letter with bid.]
	Alaskans with Disabilities Preference. [Include qualification letter with bid.]
	Employers of People with Disabilities Preference. [Include qualification letter with bid.]

**Bidder Certification**

BIDDER’S NOTICE: By signature on this form, the bidder certifies that:

- a. The price(s) submitted was arrived at independently and without collusion.
- b. The bidder will comply with the laws of the State of Alaska and federal assurances listed in General Terms and Conditions, 31. Federal Assurances;
- c. The bidder will comply with applicable portions of the Federal Civil Rights Act of 1964;
- d. The bidder will comply with the Equal Employment Opportunity Act and the regulations issued there under by the State and Federal Government; and
- e. The bidder has reviewed all terms and conditions set out in this Invitation to Bid.

If any bidder fails to comply with any of these requirements, the Authority may reject the bid, terminate the contract, or consider the Vendor in default.

<b>Company Submitting Bid</b>	<b>Does your business qualify for the Alaska Bidder’s Preference?</b>
<b>Authorized Signature</b>	<b>Alaska Business Number</b>
<b>Print Name</b>	<b>Telephone and Fax Number</b>
<b>Date</b>	<b>E-mail Address</b>

**ALASKA INDUSTRIAL DEVELOPMENT AND EXPORT AUTHORITY  
AND ALASKA ENERGY AUTHORITY**

**CERTIFICATION OF CONTRACTOR AND LOWER-TIER PARTICIPANTS  
REGARDING DEBARMENT, SUSPENSION, AND OTHER INELIGIBILITY AND  
VOLUNTARY EXCLUSION**

Contractor

*PLEASE INSERT YOUR COMPANY'S NAME AND ADDRESS IN THIS BOX*

I, \_\_\_\_\_ hereby certify on behalf  
(Name and title of official)

of \_\_\_\_\_ that:  
(Name of contractor)

- (1) The prospective contractor and lower tier participant certifies, by submission of this bid or proposal, that neither it nor its "principals" [as defined at 49 C.F.R. § 29.105(p)] is presently debarred, suspended, proposed for debarment, declared ineligible, or voluntarily excluded from participation in this transaction by any Federal department or agency. In the event, your company or any principals become ineligible from participating in federally funded transactions, you are required to notify us immediately.
- (2) When the prospective contractor and lower tier participant is unable to certify to the statements in this certification, such prospective participant shall attach an explanation to this proposal.

Executed this \_\_\_\_\_ day of \_\_\_\_\_, 20\_\_\_\_

By:

\_\_\_\_\_  
(Signature of authorized official)

\_\_\_\_\_  
(Title of authorized official)

This Page is blank intentionally.



**BID BOND**  
**Invitation to Bid 15003**  
**Freight, Foundation Installation, and Generator Module Installation**

DATE BOND EXECUTED: \_\_\_\_\_

PRINCIPAL (Legal name and business address):

TYPE OF ORGANIZATION:

	<input type="checkbox"/> Individual <input type="checkbox"/> Partnership <input type="checkbox"/> Joint Venture <input type="checkbox"/> Corporation
STATE OF INCORPORATION:	

SURETY(IES) (Name and business address):

<b>A.</b>	<b>B.</b>	<b>C.</b>
PENAL SUM OF BOND:		DATE OF BID:

We, the PRINCIPAL and SURETY above named, are held and firmly bound to the Alaska Energy Authority (Authority), in the penal sum of the amount stated above, for the payment of which sum will be made, we bind ourselves and our legal representatives and successors, jointly and severally, by this instrument.

THE CONDITION OF THE FOREGOING OBLIGATION is that the Principal has submitted the accompanying bid in writing, date as shown above, on the above-referenced Project in accordance with contract documents filed in the office of the Contracting Officer, and under the Invitation for Bids therefore, and is required to furnish a bond in the amount stated above.

If the Principal's bid is accepted and he is offered the proposed contract for award, and if the Principal fails to enter into the contract, then the obligation to the Authority created by this bond shall be in full force and effect.

If the Principal enters into the contract, then the foregoing obligation is null and void.

**PRINCIPAL**

Signature(s)	<b>1.</b>	<b>2.</b>	<b>3.</b>
Name(s) & Title(s) (Typed)	<b>1.</b>	<b>2.</b>	<b>3.</b>

Corporate Seal
----------------

**See Instructions on Reverse**

**CORPORATE SURETY(IES)**

<b>Surety A</b>	Name of Corporation	State of Incorporation	Liability Limit \$
Signature(s)	<b>1.</b>	<b>2.</b>	Corporate Seal
Name(s) & Titles (Typed)	<b>1.</b>	<b>2.</b>	

<b>Surety B</b>	Name of Corporation	State of Incorporation	Liability Limit \$
Signature(s)	<b>1.</b>	<b>2.</b>	Corporate Seal
Name(s) & Titles (Typed)	<b>1.</b>	<b>2.</b>	

<b>Surety C</b>	Name of Corporation	State of Incorporation	Liability Limit \$
Signature(s)	<b>1.</b>	<b>2.</b>	Corporate Seal
Name(s) & Titles (Typed)	<b>1.</b>	<b>2.</b>	

**INSTRUCTIONS**

1. This form shall be used whenever a bid bond is submitted.
2. Insert the full legal name and business address of the Principal in the space designated. If the Principal is a partnership or joint venture, the names of all principal parties must be included (e.g., "Smith Construction, Inc. and Jones Contracting, Inc. DBA Smith/Jones Builders, a joint venture"). If the Principal is a corporation, the name of the state in which incorporated shall be inserted in the space provided.
3. Insert the full legal name and business address of the Surety in the space designated. The Surety on the bond may be any corporation or partnership authorized to do business in Alaska as an insurer under AS 21.09. Individual sureties will not be accepted.
4. The penal amount of the bond may be shown either as an amount (in words and figures) or as a percent of the contract bid price (a not-to-exceed amount may be included).
5. The scheduled bid opening date shall be entered in the space marked Date of Bid.
6. The bond shall be executed by authorized representatives of the Principal and Surety. Corporations executing the bond shall also affix their corporate seal.
7. Any person signing in a representative capacity (e.g., an attorney-in-fact) must furnish evidence of authority if that representative is not a member of the firm, partnership, or joint venture, or an officer of the corporation involved.
8. The states of incorporation and the limits of liability of each surety shall be indicated in the spaces provided.
9. The date that bond is executed must not be later than the bid opening date.



This page is blank intentionally.





# CONTRACTOR'S QUESTIONNAIRE

## Invitation to Bid 15003 Freight, Foundation Installation, and Generator Module Installation

**A. FINANCIAL**

1. Have you ever failed to complete a contract due to insufficient resources?

[ ] No   [ ] Yes   If YES, explain: \_\_\_\_\_

\_\_\_\_\_

\_\_\_\_\_

2. Describe any arrangements you have made to finance this work: \_\_\_\_\_

\_\_\_\_\_

\_\_\_\_\_

\_\_\_\_\_

\_\_\_\_\_

**B. EQUIPMENT**

1. Describe below the equipment you have available and intend to use for this project.

ITEM	QUAN.	MAKE	MODEL	SIZE/ CAPACITY	PRESENT MARKET VALUE

2. What percent of the total value of this contract do you intend to subcontract? \_\_\_\_\_ %

3. Do you propose to purchase any equipment for use on this project?  
[ ] No [ ] Yes If YES, describe type, quantity, and approximate cost:

---

---

---

4. Do you propose to rent any equipment for this work?  
[ ] No [ ] Yes If YES, describe type and quantity:

---

---

---

5. Is your bid based on firm offers for all materials necessary for this project?  
[ ] Yes [ ] No If NO, please explain:

---

---

---

**C. EXPERIENCE**

1. Have you had previous construction contracts or subcontracts with the State of Alaska?  
[ ] Yes [ ] No

Describe the most recent or current contract, its completion date, and scope of work:

---

---

---

---

2. List, as an attachment to this questionnaire, other construction projects you have completed, specifically projects in small communities in rural Alaska; the dates of completion; scope of work; and total contract amount for each project completed in the past 12 months. Also include resumé's of Key Personnel and an Organization Chart for the Project and any plans for recruiting or hiring local labor.

**I hereby certify that the above statements are true and complete.**

\_\_\_\_\_  
Name of Contractor

\_\_\_\_\_  
Name and Title of Person Signing

\_\_\_\_\_  
Signature

\_\_\_\_\_  
Date

**SUBCONTRACTOR'S LIST**  
**Freight, Foundation Installation, and Generator Module Installation**

The apparent low bidder shall complete this form and submit it so as to be received by the Contracting Officer prior to the close of business on the fifth working day after receipt of written notice from the Authority.

Failure to submit this form with all required information by the due date will result in the bidder being declared nonresponsive and may result in the forfeiture of the Bid Security.

Scope of work must be clearly defined. If an item of work is to be performed by more than one firm, indicate the portion or percent of work to be done by each.

**Check as applicable:**  All Work on the above-referenced project will be accomplished without subcontracts greater than ½ of 1% of the contract amount.

or

Subcontractor List is as follows:

**LIST FIRST TIER SUBCONTRACTORS ONLY**

FIRM NAME, ADDRESS, PHONE NO.	AK BUSINESS LICENSE NO., CONTRACTOR'S REGISTRATION NO.	SCOPE OF WORK TO BE PERFORMED

CONTINUE SUBCONTRACTOR INFORMATION ON REVERSE

**I hereby certify that the listed licenses and registrations were valid at the time bids were received for this project. For contracts involving Federal-aid funding, Alaska Business License and Contractor Registration will be required prior to award of a subcontract.**

\_\_\_\_\_  
Signature of Authorized Company Representative

\_\_\_\_\_  
Title

\_\_\_\_\_  
Company Name

\_\_\_\_\_  
Company Address (Street or PO Box, City, State, Zip)

\_\_\_\_\_  
Date

\_\_\_\_\_  
( )  
Phone Number





**CONSTRUCTION CONTRACT  
15003 - Sample**

**Freight, Foundation Installation, and Generator Module Installation**

---

**Project Name and Number**

This CONTRACT, between the Alaska Energy Authority (the Authority), acting as an agent for Atmautluak Tribal Utilities (ATU), and

---

**Company Name**

---

**Company Address (Street or PO Box, City, State, Zip)**

a/an  Individual  Partnership  Joint Venture  Sole Proprietorship  Corporation incorporated under the laws of the State of \_\_\_\_\_, its successors and assigns, herein called the Contractor, is effective the date of the signature of the Contracting Officer on this document.

WITNESSETH: That the Contractor, for and in consideration of the payment or payments herein specified and agreed to by the Authority, hereby covenants and agrees to furnish and deliver all the materials and to do and perform all the work and labor required in the construction of the above-referenced project at the prices bid by the Contractor for the respective estimated quantities aggregating approximately the sum of \_\_\_\_\_ (\$\_\_\_\_\_), and such other items as are mentioned in the original Bid, which Bid and prices named, together with the Contract Documents are made a part of this Contract and accepted as such.

It is distinctly understood and agreed that no claim for additional work or materials, done or furnished by the Contractor and not specifically herein provided for, will be allowed by the Authority, nor shall the Contractor do any work or furnish any material not covered by this Contract, unless such work is ordered in writing by the Authority. In no event shall the Authority be liable for any materials furnished or used, or for any work or labor done, unless the materials, work, or labor are required by the Contract or on written order furnished by the Authority. Any such work or materials which may be done or furnished by the Contractor without written order first being given shall be at the Contractor's own risk, cost, and expense and the Contractor hereby covenants and agrees to make no claim for compensation for work or materials done or furnished without such written order.

The Contractor further covenants and agrees that all materials shall be furnished and delivered and all labor shall be done and performed, in every respect, to the satisfaction of the Authority, on or before: \_\_\_\_\_. It is expressly understood and agreed that in case of the failure on the part of the Contractor, for any reason, except with the written consent of the Authority, to complete the furnishing and delivery of materials and the doing and performance of the work before the aforesaid date, the Authority shall have the right to deduct from any money due or which may become due the Contractor, or if no money shall be due, the Department shall have the right to recover No dollars (\$00.00) per day for each calendar day elapsing between the time stipulated for the completion and the actual date of completion in accordance with the terms hereof; such deduction to be made, or sum to be recovered, not as a penalty but as liquidated damages.

The bonds given by the Contractor in the sum of \$\_\_\_\_\_ Payment Bond, and \$\_\_\_\_\_ Performance Bond, to secure the proper compliance with the terms and provisions of this Contract, are submitted herewith and made a part hereof.

IN WITNESS WHEREOF, the parties hereto have executed this Contract and hereby agree to its terms and conditions.

---

**CONTRACTOR**

---

**Company Name**

---

**Signature of Authorized Company Representative**

---

**Typed Name and Title**

---

**Date**

(Corporate Seal)

---

**Alaska Energy Authority**

---

**Signature of Contracting Officer**

---

Althea S. Clapp, Contracting Officer

---

**Typed Name**

---

**Date**



Bond No. \_\_\_\_\_

### PERFORMANCE BOND

For

**Freight, Foundation Installation, and Generator Module Installation  
on Behalf of Atmautluak Tribal Utilities**

\_\_\_\_\_  
**Project Name and Number**

KNOW ALL WHO SHALL SEE THESE PRESENTS:

That \_\_\_\_\_  
of \_\_\_\_\_ as Principal,  
and \_\_\_\_\_  
of \_\_\_\_\_ as Surety,  
firmly bound and held unto the Authority in the penal sum of \_\_\_\_\_ Dollars

(\$ \_\_\_\_\_ good and lawful money of the United States of America for the payment whereof, well and truly to be paid to the Authority, we bind ourselves, our heirs, successors, executors, administrators, and assigns, jointly and severally, firmly by these presents.

WHEREAS, the said Principal has entered into a written contract with said Authority, on the \_\_\_\_\_ of \_\_\_\_\_, 20\_\_\_\_\_, for construction of the above-named project, said work to be done according to the terms of said contract.

Now, THEREFORE, the conditions of the foregoing obligation are such that if the said Principal shall well and truly perform and complete all obligations and work under said contract and if the Principal shall reimburse upon demand of the Authority any sums paid him which exceed the final payment determined to be due upon completion of the project, then these presents shall become null and void; otherwise they shall remain in full force and effect.

IN WITNESS WHEREOF, we have hereunto set our hands and seals at

\_\_\_\_\_,  
\_\_\_\_\_ this \_\_\_\_\_ day of \_\_\_\_\_, 20\_\_\_\_\_.

**Principal:** \_\_\_\_\_

**Address:** \_\_\_\_\_

**By:** \_\_\_\_\_

**Contact Name:** \_\_\_\_\_

**Phone:** (    ) \_\_\_\_\_

**Surety:** \_\_\_\_\_

**Address:** \_\_\_\_\_

**By:** \_\_\_\_\_

**Contact Name:** \_\_\_\_\_

**Phone:** (    ) \_\_\_\_\_

The offered bond has been checked for adequacy under the applicable statutes and regulations:

\_\_\_\_\_  
**Alaska Energy Authority Authorized Representative**

\_\_\_\_\_  
**Date**

See Instructions on Reverse

## **INSTRUCTIONS**

1. This form shall be used whenever a performance bond is required. There shall be no deviation from this form without approval from the Contracting Officer.
2. The full legal name, business address, phone number, and point of contact of the Principal and Surety shall be typed on the face of the form. Where more than a single surety is involved, a separate form shall be executed for each surety.
3. The penal amount of the bond, or in the case of more than one surety the amount of obligation, shall be typed in words and in figures.
4. Where individual sureties are involved, a completed Affidavit of Individual Surety shall accompany the bond. Such forms are available upon request from the Contracting Officer.
5. The bond shall be signed by authorized persons. Where such person is signing in a representative capacity (e.g., an attorney-in-fact), but is not a member of the firm, partnership, or joint venture, or an officer of the corporation involved, evidence of authority must be furnished.





Bond No. \_\_\_\_\_

**PAYMENT BOND**  
For  
**Freight, Foundation Installation, and Generator Module Installation**  
on Behalf of Atmautluak Tribal Utilities

\_\_\_\_\_  
**Project Name and Number**

KNOW ALL WHO SHALL SEE THESE PRESENTS:

That \_\_\_\_\_  
of \_\_\_\_\_ as Principal,  
and \_\_\_\_\_  
of \_\_\_\_\_ as Surety,  
firmly bound and held unto the Authority in the penal sum of \_\_\_\_\_ Dollars

(\$ \_\_\_\_\_ good and lawful money of the United States of America for the payment whereof, well and truly to be paid to the Authority, we bind ourselves, our heirs, successors, executors, administrators, and assigns, jointly and severally, firmly by these presents.

WHEREAS, the said Principal has entered into a written contract with said Authority, on the \_\_\_\_\_ of \_\_\_\_\_, 20\_\_\_\_, for construction of the above-referenced project, said work to be done according to the terms of said contract.

Now, THEREFORE, the conditions of the foregoing obligation are such that if the said Principal shall comply with all requirements of law and pay, as they become due, all just claims for labor performed and materials and supplies furnished upon or for the work under said contract, whether said labor be performed and said materials and supplies be furnished under the original contract, any subcontract, or any and all duly authorized modifications thereto, then these presents shall become null and void; otherwise they shall remain in full force and effect.

IN WITNESS WHEREOF, we have hereunto set our hands and seals at

\_\_\_\_\_ this \_\_\_\_\_ day of \_\_\_\_\_, 20\_\_\_\_\_.

**Principal:** \_\_\_\_\_  
**Address:** \_\_\_\_\_  
**By:** \_\_\_\_\_  
**Contact Name:** \_\_\_\_\_  
**Phone:** (     ) \_\_\_\_\_

**Surety:** \_\_\_\_\_  
**Address:** \_\_\_\_\_  
**By:** \_\_\_\_\_  
**Contact Name:** \_\_\_\_\_  
**Phone:** (     ) \_\_\_\_\_

The offered bond has been checked for adequacy under the applicable statutes and regulations:

See Instructions on Reverse

## INSTRUCTIONS

1. This form, for the protection of persons supplying labor and material, shall be used whenever a payment bond is required. There shall be no deviation from this form without approval from the Contracting Officer.
2. The full legal name, business address, phone number, and point of contact of the Principal and Surety shall be typed on the face of the form. Where more than a single surety is involved, a separate form shall be executed for each surety.
3. The penal amount of the bond, or in the case of more than one surety the amount of obligation, shall be typed in words and in figures.
4. Where individual sureties are involved, a completed Affidavit of Individual Surety shall accompany the bond. Such forms are available upon request from the Contracting Officer.
5. The bond shall be signed by authorized persons. Where such persons are signing in a representative capacity (e.g., an attorney-in-fact), but is not a member of the firm, partnership, or joint venture, or an officer of the corporation involved, evidence of authority must be furnished.

# REQUEST FOR INTERPRETATION

---

Project: \_\_\_\_\_ R.F.I. Number: \_\_\_\_\_  
\_\_\_\_\_ From: \_\_\_\_\_  
To: \_\_\_\_\_ Date: \_\_\_\_\_  
\_\_\_\_\_ A/E Project Number: \_\_\_\_\_  
Re: \_\_\_\_\_ Contract For: \_\_\_\_\_

---

Specification Section: Paragraph: Drawing Reference: Detail:

---

Request:

Signed by:

Date:

---

Response:

Attachments

---

Response From: To: Date Rec'd: Date Ret'd:

---

Signed by:

Date:

---

Copies:  Owner  Consultants  \_\_\_\_\_  \_\_\_\_\_  \_\_\_\_\_  \_\_\_\_\_  File

This page is blank intentionally.

---

# SUBMITTAL TRANSMITTAL

Project: \_\_\_\_\_ Date: \_\_\_\_\_  
 \_\_\_\_\_ A/E Project Number: \_\_\_\_\_

**TRANSMITTAL** To (Contractor): \_\_\_\_\_ Date: \_\_\_\_\_ Submittal No. \_\_\_\_\_  
**A** From (Subcontractor): \_\_\_\_\_ By: \_\_\_\_\_  Resubmission

Qty.	Reference / Number	Title / Description / Manufacturer	Spec. Section Title and Paragraph / Drawing Detail Reference

- |  |   |
|--|---|
| <input type="checkbox"/> Submitted for review and approval                 | <input type="checkbox"/> Substitution involved - Substitution request attached  |
| <input type="checkbox"/> Resubmitted for review and approval               | <input type="checkbox"/> If substitution involved, submission includes point-by-point comparative data or preliminary details |
| <input type="checkbox"/> Complies with contract requirements               | <input type="checkbox"/> Items included in submission will be ordered immediately upon receipt of approval                    |
| <input type="checkbox"/> Will be available to meet construction schedule   |   |
| <input type="checkbox"/> A/E review time included in construction schedule |   |

Other remarks on above submission: \_\_\_\_\_  One copy retained by sender

**TRANSMITTAL** To (A/E): \_\_\_\_\_ Attn: \_\_\_\_\_ Date Rec'd by Contractor: \_\_\_\_\_  
**B** From (Contractor): \_\_\_\_\_ By: \_\_\_\_\_ Date Trnsmt'd by Contractor: \_\_\_\_\_

- |  |  |
|--|--|
| <input type="checkbox"/> Approved          | <input type="checkbox"/> Revise / Resubmit   |
| <input type="checkbox"/> Approved as noted | <input type="checkbox"/> Rejected / Resubmit |

Other remarks on above submission: \_\_\_\_\_  One copy retained by sender

**TRANSMITTAL** To (Contractor): \_\_\_\_\_ Attn: \_\_\_\_\_ Date Rec'd by A/E: \_\_\_\_\_  
**C** From (A/E): \_\_\_\_\_  Other By: \_\_\_\_\_ Date Trnsmt'd by A/E: \_\_\_\_\_

- |   |  |
|---|--|
| <input type="checkbox"/> Approved                     | <input type="checkbox"/> Provide file copy with corrections identified                         |
| <input type="checkbox"/> Approved as noted            | <input type="checkbox"/> Sepia copies only returned  |
| <input type="checkbox"/> Not subject to review        |  |
| <input type="checkbox"/> No action required           | <input type="checkbox"/> Point-by-point comparative data required to complete approval process |
| <input type="checkbox"/> Revise / Resubmit            |  |
| <input type="checkbox"/> Rejected / Resubmit          | <input type="checkbox"/> Submission Incomplete / Resubmit                                      |
| <input type="checkbox"/> Approved as noted / Resubmit |  |

Other remarks on above submission: \_\_\_\_\_  One copy retained by sender

**TRANSMITTAL** To (Subcontractor): \_\_\_\_\_ Attn: \_\_\_\_\_ Date Rec'd by Contractor: \_\_\_\_\_  
**D** From (Contractor): \_\_\_\_\_ By: \_\_\_\_\_ Date Trnsmt'd by Contractor: \_\_\_\_\_

Copies:  Owner  Consultants  \_\_\_\_\_  \_\_\_\_\_  \_\_\_\_\_  One copy retained by sender

This page is blank intentionally.

# CHANGE ORDER REQUEST (PROPOSAL)

Project: \_\_\_\_\_ Change Order Request Number: \_\_\_\_\_  
\_\_\_\_\_  
From (Contractor): \_\_\_\_\_  
To: \_\_\_\_\_ Date: \_\_\_\_\_  
\_\_\_\_\_  
A/E Project Number: \_\_\_\_\_  
Re: \_\_\_\_\_ Contract For: \_\_\_\_\_

This Change Order Request (C.O.R.) contains an itemized quotation for changes in the Contract Sum or Contract Time in response to proposed modifications to the Contract Documents based on Proposal Request No. \_\_\_\_\_.

Description of Proposed Change:

Attached supporting information from:  Subcontractor  Supplier  \_\_\_\_\_  \_\_\_\_\_

Reason For Change:

Does Proposed Change involve a change in Contract Sum?  No  Yes [Increase] [Decrease] \$ \_\_\_\_\_  
Does Proposed Change involve a change in Contract Time?  No  Yes [Increase] [Decrease] days. \_\_\_\_\_

Attached pages:  Proposal Worksheet Summary: \_\_\_\_\_  
 Proposal Worksheet Detail(s): \_\_\_\_\_

Signed by: \_\_\_\_\_ Date: \_\_\_\_\_

Copies:  Owner  Consultants  \_\_\_\_\_  \_\_\_\_\_  \_\_\_\_\_  \_\_\_\_\_  File

This page is blank intentionally.

---





The Alaska Energy Authority

Contractor's Release

Issue Date: _____
Project No.: _____
Contract No.: _____

<b>Project Name:</b> _____ _____ _____ <b>Located at:</b> _____ _____ _____	<table border="1"> <tr><th colspan="2">Contract Compensation Summary</th></tr> <tr><td><b>Final Amount:</b></td><td>_____</td></tr> <tr><td>Less Liquidated Damages:</td><td>_____</td></tr> <tr><td><b>Total Final Sum:</b></td><td>_____</td></tr> <tr><td>Less previous payments <b>OR</b></td><td>_____</td></tr> <tr><td>Estimate(s), 1 through _____</td><td>_____</td></tr> <tr><td>Totaling:</td><td>_____</td></tr> <tr><td><b>Final Payment Due:</b></td><td>_____</td></tr> </table>	Contract Compensation Summary		<b>Final Amount:</b>	_____	Less Liquidated Damages:	_____	<b>Total Final Sum:</b>	_____	Less previous payments <b>OR</b>	_____	Estimate(s), 1 through _____	_____	Totaling:	_____	<b>Final Payment Due:</b>	_____
Contract Compensation Summary																	
<b>Final Amount:</b>	_____																
Less Liquidated Damages:	_____																
<b>Total Final Sum:</b>	_____																
Less previous payments <b>OR</b>	_____																
Estimate(s), 1 through _____	_____																
Totaling:	_____																
<b>Final Payment Due:</b>	_____																

Pursuant to the terms of the written contract dated \_\_\_\_\_, \_\_\_\_\_, for the construction of \_\_\_\_\_, Project Number(s) \_\_\_\_\_, and in consideration of the total final sum of \_\_\_\_\_ Dollars ( \_\_\_\_\_ ) which has been or is to be paid under the said contract to (Contractor's Name)

located at \_\_\_\_\_ (hereinafter called the Contractor) or its assignees, if any, the Contractor, upon payment of the said sum by the Alaska Industrial Development and Export Authority (AIDEA) , does remise, release and discharge the AIDEA, its officers, agents and employees, of and from all liabilities, obligations, claims, and demands whatsoever under or arising from said contract, whether known or unknown and whether or not ascertainable at the time of the execution of this instrument except specified claims in stated amounts or in estimated amounts where the amounts are not susceptible of exact statement by the Contractor, as follows:

The Contractor agrees, in connection with the claims which are not released as set forth above, that (s)he will comply with all of the provisions of the said contract, including without limitation those provisions relating to notification of the Contracting Officer and relating to the prosecution of claims.

IN WITNESS WHEREOF, this release has been executed this \_\_\_\_\_ day of \_\_\_\_\_, \_\_\_\_\_.

\_\_\_\_\_  
Witness

\_\_\_\_\_  
Contractor:

\_\_\_\_\_  
Witness

By: \_\_\_\_\_

Title: \_\_\_\_\_

(NOTE: In the case of a corporation, witnesses are not required, but certificate on reverse Side must be completed by a corporate officer other than the one who signs above.)

**CERTIFICATE**

I, \_\_\_\_\_, certify that I am the \_\_\_\_\_  
Name Official Title  
of the corporation named as Contractor in the foregoing release; that \_\_\_\_\_  
Name  
who signed said release on behalf of the Contractor was then \_\_\_\_\_  
Official Title  
of said corporation; that said release was duly signed for and in behalf of said corporation by authority of  
its governing body and is within the scope of its corporate powers.

\_\_\_\_\_  
Signature

\_\_\_\_\_  
Print Name

IN WITNESS WHEREOF,  
I have set my hand and affixed my official seal this \_\_\_\_ day of \_\_\_\_\_, \_\_\_\_\_.

My Commission Expires: \_\_\_\_\_  
Notary Public

**ALASKA ENERGY AUTHORITY  
SECTION 00700  
GENERAL CONDITIONS**

- ARTICLE 1 DEFINITIONS
  
- ARTICLE 2 AUTHORIZATION AND LIMITATIONS
  - 2.1 Authorities and Limitations
  - 2.2 Evaluations by Contracting Officer
  - 2.3 Means and Methods
  - 2.4 Visits to Site
  
- ARTICLE 3 CONTRACT DOCUMENTS: INTENT, AMENDING, REUSE
  - 3.1 Incomplete Contract Documents
  - 3.2 Copies of Contract Documents
  - 3.3 Scope of Work
  - 3.4 Intent of Contract Documents
  - 3.5 Discrepancy in Contract Documents
  - 3.6 Clarifications and Interpretations
  - 3.7 Reuse of Documents
  
- ARTICLE 4 LANDS AND PHYSICAL CONDITIONS
  - 4.1 Availability of Lands
  - 4.2 Visit to Site
  - 4.3 Explorations and Reports
  - 4.4 Utilities
  - 4.5 Damaged Utilities
  - 4.6 Utilities Not Shown or Indicated
  - 4.7 Survey Control
  
- ARTICLE 5 BONDS AND INSURANCE, AND INDEMNIFICATION
  - 5.1 Delivery of Bonds
  - 5.2 Bonds
  - 5.3 Replacement of Bond and Surety
  - 5.4 Insurance Requirements
  - 5.5 Indemnification
  
- ARTICLE 6 CONTRACTOR'S RESPONSIBILITIES
  - 6.1 Supervision of Work
  - 6.2 Superintendence by CONTRACTOR
  - 6.3 Character of Workers
  - 6.4 CONTRACTOR to Furnish
  - 6.5 Materials and Equipment
  - 6.6 Anticipated Schedules
  - 6.7 Finalizing Schedules
  - 6.8 Adjusting Schedules
  - 6.9 Substitutes or "Or-Equal" Items
  - 6.10 Substitute Means and Methods
  - 6.11 Evaluation of Substitution
  - 6.12 Dividing the Work
  - 6.13 Subcontractors

6.14	Use of Premises
6.15	Structural Loading
6.16	Record Documents
6.17	Safety and Protection
6.18	Safety Representative
6.19	Emergencies
6.20	Shop Drawings and Samples
6.21	Shop Drawing and Sample Review
6.22	Maintenance during Construction
6.23	Continuing the Work
6.24	Consent to Assignment
6.25	Use of Explosives
6.26	CONTRACTOR's Records
6.27	Load Restrictions
ARTICLE 7	LAWS AND REGULATIONS
7.1	Laws to be observed
7.2	Permits, Licenses, and Taxes
7.3	Patented Devices, Materials and Processes
7.4	Compliance of Specifications and Drawings
7.5	Accident Prevention
7.6	Sanitary Provisions
7.7	Business Registration
7.8	Professional Registration and Certification
7.9	Local Building Codes
7.10	Air Quality Control
7.11	Archaeological or Paleontological Discoveries
7.12	Applicable Alaska Preferences
7.13	Preferential Employment
7.14	Wages and Hours of Labor
7.15	Overtime Work Hours and Compensation
7.16	Covenants against Contingent Fees
7.17	Officials Not to Benefit
7.18	Personal Liability of Public Officials
ARTICLE 8	OTHER WORK
8.1	Related Work at Site
8.2	Access, Cutting, and Patching
8.3	Defective Work by Others
8.4	Coordination
ARTICLE 9	CHANGES
9.1	AUTHORITY's Right to Change
9.2	Authorization of Changes within the General Scope
9.3	Directive
9.4	Change Order
9.5	Shop Drawing Variations
9.6	Changes outside the General Scope; Supplemental Agreement
9.7	Unauthorized Work
9.8	Notification of Surety
9.9	Differing Site Conditions

9.10 Interim Work Authorization

ARTICLE 10 CONTRACT PRICE; COMPUTATION AND CHANGE

- 10.1 Contract Price
- 10.2 Claims for Price Change
- 10.3 Change Order Price Determination
- 10.4 Cost of the Work
- 10.5 Excluded Costs
- 10.6 CONTRACTOR's Fee
- 10.7 Cost Breakdown
- 10.8 Cash Allowances
- 10.9 Unit Price Work
- 10.10 Determinations for Unit Prices

ARTICLE 11 CONTRACT TIME, COMPUTATION AND CHANGE

- 11.1 Commencement of Contract Time; Notice to Proceed
- 11.2 Starting the Work
- 11.3 Computation of Contract Time
- 11.4 Time Change
- 11.5 Extension Due to Delays
- 11.6 Essence of Contract
- 11.7 Reasonable Completion Time
- 11.8 Delay Damages

ARTICLE 12 QUALITY ASSURANCE

- 12.1 Warranty and Guaranty
- 12.2 Access to Work
- 12.3 Tests and Inspections
- 12.4 Uncovering Work
- 12.5 AUTHORITY May Stop the Work
- 12.6 Correction or Removal of Defective Work
- 12.7 One Year Correction Period
- 12.8 Acceptance of Defective Work
- 12.9 AUTHORITY may Correct Defective Work

ARTICLE 13 PAYMENTS TO CONTRACTOR AND COMPLETION

- 13.1 Schedule of Values
- 13.2 Preliminary Payments
- 13.3 Application for Progress Payment
- 13.4 Review of Applications for Progress Payments
- 13.5 Stored Materials and Equipment
- 13.6 CONTRACTOR's Warranty of Title
- 13.7 Withholding of Payments
- 13.8 Retainage
- 13.9 Request for Release of funds
- 13.10 Substantial Completion
- 13.11 Access Following Substantial Completion
- 13.12 Final Inspection
- 13.13 Final Completion and Application for Payment
- 13.14 Final Payment

- 13.15 Final Acceptance
- 13.16 CONTRACTOR's Continuing Obligation
- 13.17 Waiver of Claims by CONTRACTOR
- 13.18 No Waiver of Legal Rights

ARTICLE 14 SUSPENSION OF WORK AND TERMINATION

- 14.1 AUTHORITY May Suspend Work
- 14.2 Default of Contract
- 14.3 Rights or Remedies
- 14.4 Convenience Termination

ARTICLE 15 CLAIMS AND DISPUTES

- 15.1 Notification
- 15.2 Presenting Claim
- 15.3 Claim Validity, Additional Information & Authority's Action
- 15.4 Contracting Officer's Decision
- 15.5 Appeals on a Contract Claim
- 15.6 Construction Contract Claim Appeal
- 15.7 Fraud and Misrepresentation in Making a Claim

## **ARTICLE 1 - DEFINITIONS**

Wherever used in the Contract Documents the following terms, or pronouns in place of them, are used, the intent and meaning, unless a different intent or meaning is clearly indicated, shall be interpreted as set forth below.

The titles and headings of the articles, sections, and subsections herein are intended for convenience of reference.

Terms not defined below shall have their ordinary accepted meanings within the context which they are used. Words which have a well-known technical or trade meaning when used to describe work, materials or equipment shall be interpreted in accordance with such meaning. Words defined in Article 1 are to be interpreted as defined.

**Addenda** - All clarifications, corrections, or changes issued graphically or in writing by the AUTHORITY after the Advertisement but prior to the opening of Proposals.

**Advertisement** - The public announcement, as required by law, inviting bids for Work to be performed or materials to be furnished.

**Application for Payment** - The form provided by the AUTHORITY which is to be used by the CONTRACTOR in requesting progress or final payments and which is to include such supporting documentation as is required by the Contract Documents.

**Approved or Approval** - Means written approval by the Contracting Officer or his authorized representative as defined in Article 2.1. 'Approved' or 'Approval' as used in this contract document shall mean that the Authority has received a document, form or submittal from the Contractor and that the Authority has taken "No exceptions" to the item submitted. Unless the context clearly indicates otherwise, approved or approval shall not mean that the Authority approves of the methods or means, or that the item or form submitted meets the requirements of the contract or constitutes acceptance of the Contractor's work. Where approved or approval means acceptance, then such approval must be set forth in writing and signed by the contracting officer or his designee.

**A.S** - Initials which stand for Alaska Statute.

**Authority** - The Alaska Energy Authority (AEA). References to "Contracting Agency" means the AUTHORITY. The AUTHORITY is acting as an agent for Owner.

**Award** - The acceptance, by the AUTHORITY, of the successful bid.

**Bid Bond** - A type of Proposal Guaranty.

**Bidder** - Any individual, firm, corporation or any acceptable combination thereof, or joint venture submitting a bid for the advertised Work.

**Calendar Day** - Every day shown on the calendar, beginning and ending at midnight.

**Change Order** - A written order by the AUTHORITY directing changes to the Contract Documents, within their general scope.

**Consultant** - The person, firm, or corporation retained directly by the AUTHORITY to prepare Contract Documents, perform construction administration services, or other Project related services. References to Authority's Consultants shall include Engineer.

**Contingent Sum Work Item** - When the bid schedule contains a Contingent Sum Work Item, the Work covered shall be performed only upon the written Directive of the Project Manager. Payment shall be made as provided in the Directive.

**Contract** - The written agreement between the AUTHORITY and the CONTRACTOR setting forth the obligations of the parties and covering the Work to be performed, all as required by the Contract Documents.

**Contract Documents** - The Contract form, Addenda, the bidding requirements and CONTRACTOR's bid (including all appropriate bid tender forms), the bonds, the Conditions of the Contract and all other Contract requirements, the Specifications, and the Drawings furnished by the AUTHORITY to the CONTRACTOR, together with all Change Orders and documents approved by the Contracting Officer, for inclusion, modifications and supplements issued on or after the Effective Date of the Contract.

**Contracting Officer** - The person authorized by the Executive Director to enter into and administer the Contract on behalf of the AUTHORITY; who has authority to make findings, determinations and decisions with respect to the Contract and, when necessary, to modify or terminate the Contract. The Contracting Officer is identified on the construction Contract.

**Contractor** - The individual, firm, corporation or any acceptable combination thereof, contracts with the AUTHORITY for performance of the Work.

**Contract Price** - The total moneys payable by the AUTHORITY to the CONTRACTOR under the terms of the Contract Documents.

**CONTRACTOR's Release** – CONTRACTOR's written notification to the AUTHORITY specifying final payment due and releasing the AUTHORITY of any and all claims.

**Contract Time** - The number of Calendar Days following issuance of Notice-to-Proceed in which the project shall be rendered Substantially Complete, or if specified as a calendar date, the Substantial Completion date specified in the Contract Documents.

**Controlling Item** - Any feature of the Work on the critical path of a network schedule.

**Defective** - Work that is unsatisfactory, faulty or deficient, or does not conform to the Contract Documents.

**Directive** - A written communication to the CONTRACTOR from the Contracting Officer interpreting or enforcing a Contract requirement or ordering commencement of an item of Work.

**Drawings** - The Drawings which show the character and scope of the Work to be performed and which have been furnished by the AUTHORITY and are by reference made a part of the Contract Documents.

**Engineer** - The person, firm, or corporation retained directly by the AUTHORITY to prepare Contract Documents, perform construction administration services, or other Project related services.



**Equipment** - All machinery together with the necessary supplies for upkeep and maintenance, and also tools and apparatus necessary for the proper construction and acceptable completion of the work.

**Final Completion** - The Project has progressed to the point that all required Work is complete..

**Furnish** - To procure, transport, and deliver to the project site materials, labor, or equipment, for installation or use on the project.

**General Requirements** - Sections of Division I of the Specifications which contain administrative and procedural requirements as well as requirements for temporary facilities which apply to Specification Divisions 2 through 16.

**Holidays** - In the State of Alaska, Legal Holidays occur on:

1. New Years Day - January 1
2. Martin Luther King's Birthday - Third Monday in January
3. President's Day - Third Monday in February
4. Seward's Day - Last Monday in March
5. Memorial Day - Last Monday in May
6. Independence Day - July 4
7. Labor Day - First Monday in September
8. Alaska Day - October 18
9. Veteran's Day - November 11
10. Thanksgiving Day - Fourth Thursday in November
11. Christmas Day - December 25
12. Every Sunday
13. Every day designated by public proclamation by the President of the United States or the Governor of the State as a legal Holiday.

If any Holiday listed above falls on a Saturday, Saturday and the preceding Friday are both legal Holidays. If the Holiday should fall on a Sunday, except (12) above, Sunday and the following Monday are both legal Holidays. See Title 44, Alaska Statutes.

**Install** - Means to build into the Work, ready to be used in complete and operable condition and in compliance with Contract Documents.

**Interim Work Authorization** - A written order by the Project Manager initiating changes to the Contract within its general scope, until a subsequent Change Order is executed.

**Invitation for Bids** - A portion of the bidding documents soliciting bids for the Work to be performed.

**Materials** - Any substances specified for use in the construction of the project.

**Notice of Intent to Award** - The written notice by the AUTHORITY to all Bidders identifying the apparent successful Bidder and establishing the AUTHORITY's intent to execute the Contract when all conditions required for execution of the Contract are met.

**Notice to Proceed** - A written notice to the CONTRACTOR to begin the Work and establishing the date on which the Contract Time begins.

**Onsite Project Representative** - The Engineer's authorized representative assigned to make detailed observations relating to contract performance.

**Owner** – Means Grantee for whom the ALASKA ENERGY AUTHORITY is acting as an agent of.

**Payment Bond** - The security furnished by the CONTRACTOR and his Surety to guarantee payment of the debts covered by the bond.

**Performance Bond** - The security furnished by the CONTRACTOR and his Surety to guarantee performance and completion of the Work in accordance with the Contract.

**Pre-construction Conference** - A meeting between the CONTRACTOR, Project Manager and the Engineer, and other parties affected by the construction, to discuss the project before the CONTRACTOR begins work.

**Project Manager** - The authorized representative of the Contracting Officer who is responsible for administration of the Contract.

**Procurement Manager/Officer** - The person authorized by the Contracting Officer to administer the Contract on behalf of the AUTHORITY; who has authority to make findings, determinations and decisions with respect to the Contract and, when necessary present such to the Contracting Officer, to modify or terminate the Contract.

**Project** - The total construction, of which the Work performed under the Contract Documents, is the whole or a part, where such total construction may be performed by more than one CONTRACTOR.

**Proposal** - The offer of a Bidder, on the prescribed forms, to perform the Work at the prices quoted.

**Proposal Guaranty** - The security furnished with a Proposal to guarantee that the bidder will enter into a Contract if his Proposal is accepted by the AUTHORITY.

**Quality Assurance (QA)** - Where referred to in the technical specifications (Divisions 2 through 16), Quality Assurance refers to measures to be provided by the CONTRACTOR as specified.

**Quality Control (QC)** - Tests and inspections by the CONTRACTOR to insure the acceptability of materials incorporated into the work. QC test reports are used as a basis upon which to determine whether the Work conforms to the requirements of the Contract Documents and to determine its acceptability for payment.

**Regulatory Requirements** - Laws, rules, regulations, ordinances, codes and/or orders.

**Schedule of Values** - Document submitted by the CONTRACTOR and reviewed by the Contracting Officer, which shall serve as the basis for computing payment and for establishing the value of separate items of Work which comprise the Contract Price.

**Shop Drawings** - All drawings, diagrams, illustrations, schedules and other data which are specifically prepared by or for the CONTRACTOR to illustrate some portion of the Work and all illustrations, brochures, standard schedules, performance charts, instructions, diagrams and other information prepared by a Supplier and submitted by the CONTRACTOR to illustrate

material, equipment, fabrication, or erection for some portion of the Work. Where used in the Contract Documents, "Shop Drawings" shall also mean "Submittals".

**Specifications** - Those portions of the Contract Documents consisting of written technical descriptions of materials, equipment, construction systems, standards and workmanship as applied to the Work and certain administrative and procedural details applicable thereto.

**Subcontractor** - An individual, firm, or corporation to whom the CONTRACTOR or any other Subcontractor sublets part of the Contract.

**Substantial Completion** - Although not fully completed, the Work (or a specified part thereof) has progressed to the point where it is sufficiently complete, in accordance with the Contract Documents, so that the Work (or specified part) can be utilized for the purposes for which it is intended. The terms "Substantially Complete" and "Substantially Completed" as applied to any Work refer to Substantial Completion thereof.

**Supplemental Agreement** - A written agreement between the CONTRACTOR and the AUTHORITY covering work that is not within the general scope of the Contract.

**Supplementary Conditions** - The part of the Contract Documents which amends or supplements these General Conditions.

**Supplier** - A manufacturer, fabricator, distributor, material man, or vendor of materials or equipment.

**Surety** - The corporation, partnership, or individual, other than the CONTRACTOR, executing a bond furnished by the CONTRACTOR.

**Unit Price Work** - Work to be paid for on the basis of unit prices.

**Utility** - The privately, publicly or cooperatively owned lines, facilities and systems for producing, transmitting or distributing communications, power, electricity, light, heat, gas, oil, crude products, water, steam, waste, storm water not connected with highway or street drainage, and other similar commodities, including publicly owned fire and police signal systems, street lighting systems, and railroads which directly or indirectly serve the public or any part thereof. The term "utility" shall also mean the utility company, inclusive of any wholly owned or controlled subsidiary."

**Work** - Work is the act of, and the result of, performing services, furnishing labor, furnishing and incorporating materials and equipment into the Project and performing other duties and obligations, all as required by the Contract Documents. Such Work, however incremental, will culminate in the entire completed Project, or the various separately identifiable parts thereof.

## **ARTICLE 2 – AUTHORIZATION AND LIMITATIONS**

### **2.1 Authorities and Limitations**

- 2.1.1 The Contracting Officer alone shall have the power to bind the AUTHORITY and to exercise the rights, responsibilities, authorities and functions vested in the Contracting Officer by the Contract Documents. The Contracting Officer shall have the right to designate in writing authorized representatives to act for him. Wherever any provision of the Contract Documents specifies an individual or organization, whether governmental or private, to perform any act on behalf of or in the interest of the AUTHORITY that individual or organization shall be deemed to be the Contracting Officer's authorized representative under this Contract but only to the extent so specified.
- 2.1.2 The CONTRACTOR shall perform the Work in accordance with any written order (including but not limited to instruction, direction, interpretation or determination) issued by an authorized representative in accordance with the authorized representative's authority to act for the Contracting Officer. The CONTRACTOR assumes all the risk and consequences of performing the Work in accordance with any order (including but not limited to instruction, direction, interpretation or determination) of anyone not authorized to issue such order, and of any order not in writing.
- 2.1.3 The performance or nonperformance of the Contracting Officer or his authorized representative, shall not give rise to any contractual obligation or duty to the CONTRACTOR, any Subcontractor, any Supplier, or any other organization performing any of the Work or any Surety representing them.

### **2.2 Evaluations by Contracting Officer:**

- 2.2.1 The Contracting Officer or his authorized representative will decide all questions which may arise as to:
- a. Quality and acceptability of materials furnished;
  - b. Quality and acceptability of Work performed;
  - c. Compliance with the schedule of progress;
  - d. Interpretation of Contract Documents;
  - e. Acceptable fulfillment of the Contract on the part of the CONTRACTOR.
- 2.2.2 In order to avoid cumbersome terms and confusing repetition of expressions in the Contract Documents the terms "as ordered", "as directed", "as required", "as approved" or terms of like effect or import are used, or the adjectives "reasonable", "suitable", "acceptable", "proper" or "satisfactory" or adjectives of like effect or import are used it shall be understood as if the expression were followed by the words "the Contracting Officer".

When such terms are used to describe a requirement, direction, review or judgment of the Contracting Officer as to the Work, it is intended that such requirement, direction, review or judgment will be solely to evaluate the Work for compliance with the Contract Documents (unless there is a specific statement indicating otherwise).

- 2.2.3 The use of any such term or adjective shall not be effective to assign to the AUTHORITY any duty of authority to supervise or direct the furnishing or performance of the Work or any duty or authority to undertake responsibility contrary to the provisions of paragraphs 2.3 or 2.4.

### **2.3 Means & Methods:**

The means, methods, techniques, sequences or procedures of construction, or safety precautions and the program incident thereto, and the failure to perform or furnish the Work in accordance with the Contract Documents are the sole responsibility of the CONTRACTOR.

### **2.4 Visits to Site/Place of Business:**

The Contracting Officer will make visits to the site and approved remote storage sites at intervals appropriate to the various stages of construction to observe the progress and quality of the executed Work and to determine, in general, if the Work is proceeding in accordance with the Contract Documents. The Contracting Officer may, at reasonable times, inspect that part of the plant or place of business of the CONTRACTOR or Subcontractor that is related to the performance of the Contract. Such observations or the lack of such observations shall in no way relieve the CONTRACTOR from his duty to perform the Work in accordance with the Contract Documents.

## **ARTICLE 3 - CONTRACT DOCUMENTS: INTENT, AMENDING, REUSE**

### **3.1 Incomplete Contract Documents:**

The submission of a bid by the Bidder is considered a representation that the Bidder examined the Contract Documents to make certain that all sheets and pages were provided and that the Bidder is satisfied as to the conditions to be encountered in performing the Work. The AUTHORITY expressly denies any responsibility or liability for a bid submitted on the basis of an incomplete set of Contract Documents.

### **3.2 Copies of Contract Documents:**

The AUTHORITY shall furnish to the CONTRACTOR up to six copies of the Contract Documents. Additional copies will be furnished, upon request, at the cost of reproduction.

### **3.3 Scope of Work:**

The Contract Documents comprise the entire Contract between the AUTHORITY and the CONTRACTOR concerning the Work. The Contract Documents are complementary; what is called for by one is as binding as if called for by all. The Contract Documents will be construed in accordance with the Regulatory Requirements of the place of the Project.

It is specifically agreed between the parties executing this Contract that it is not intended by any of the provisions of the Contract to create in the public or any member thereof a third party benefit, or to authorize anyone not a party to this Contract to maintain a suit pursuant to the terms or provisions of the Contract.

### **3.4 Intent of Contract Documents:**

- 3.4.1 It is the intent of the Contract Documents to describe a functionally complete Project to be constructed in accordance with the Contract Documents. Any Work, materials or equipment that may reasonably be inferred from the Contract Documents as being required to produce the intended result will be supplied, without any adjustment in Contract Price or Contract Time, whether or not specifically called for.
- 3.4.2 Reference to standard specifications, manuals or codes of any technical society, organization or association, or to the Regulatory Requirements of any governmental authority, whether such reference be specific or by implication, shall mean the edition stated in the Contract Documents or if not stated the latest standard specification, manual, code or Regulatory Requirements in effect at the time of Advertisement for the Project (or, on the Effective Date of the Contract if there was no Advertisement). However, no provision of any referenced standard specification, manual or code (whether or not specifically incorporated by reference in the Contract Documents) shall be effective to change the duties and responsibilities of the AUTHORITY and the CONTRACTOR, or any of their consultants, agents or employees from those set forth in the Contract Documents, nor shall it be effective to assign to the AUTHORITY or any of the AUTHORITY's Consultants, agents or employees, any duty or authority to supervise or direct the furnishing or performance of the Work or any duty or authority to undertake responsibility contrary to the provisions of paragraphs 2.3.

### **3.5 Discrepancy in Contract Documents:**

- 3.5.1 Before undertaking the Work, the CONTRACTOR shall carefully study and compare the Contract Documents and check and verify pertinent figures, and dimensions shown thereon and all applicable field measurements. Work in the area by the CONTRACTOR shall imply verification of figures, dimensions and field measurements. If, during the above study or during the performance of the Work, the CONTRACTOR finds a conflict, error, discrepancy or omission in the Contract Documents, or a discrepancy between the Contract Documents and any standard specification, manual, code, or Regulatory Requirement which affects the Work, the CONTRACTOR shall promptly report such discrepancy in writing to the Contracting Officer. The CONTRACTOR shall obtain a written interpretation or clarification from the Contracting Officer before proceeding with any Work affected thereby. Any adjustment made by the CONTRACTOR without this determination shall be at his own risk and expense. However, the CONTRACTOR shall not be liable to the AUTHORITY for failure to report any conflict, error or discrepancy in the Contract Documents unless the CONTRACTOR had actual knowledge thereof or should reasonably have known thereof.

#### **3.5.2 Discrepancy - Order of Precedence:**

When conflicts errors or discrepancies within the Contract Documents exist, the order of precedence from most governing to least governing will be as follows:

- Contents of Addenda
- Supplementary Conditions
- General Conditions
- General Requirements
- Technical Specifications
- Drawings
- Recorded dimensions will govern over scaled dimensions
- Large scale details over small scale details
- Schedules over plans

Architectural drawings over structural drawings Structural drawings over mechanical and electrical drawings

### **3.6 Clarifications and Interpretations:**

The Contracting Officer will issue with reasonable promptness such written clarifications or interpretations of the requirements of the Contract Documents as the Contracting Officer may determine necessary, which shall be consistent with or reasonably inferable from the overall intent of the Contract Documents.

### **3.7 Reuse of Documents:**

Neither the CONTRACTOR nor any Subcontractor, or Supplier or other person or organization performing or furnishing any of the Work under a direct or indirect contract with the AUTHORITY shall have or acquire any title to or ownership rights in any of the Contract Documents (or copies thereof) prepared by or for the AUTHORITY and they shall not reuse any of the Contract Documents on extensions of the Project or any other project without written consent of the Contracting Officer.

Contract Documents prepared by the CONTRACTOR in connection with the Work shall become the property of the AUTHORITY.

## **ARTICLE 4 - LANDS AND PHYSICAL CONDITIONS**

### **4.1 Availability of Lands:**

The AUTHORITY shall furnish as indicated in the Contract Documents, the lands upon which the Work is to be performed, rights-of-way and easements for access thereto, and such other lands which are designated for use of the CONTRACTOR in connection with the Work. Easements for permanent structures or permanent changes in existing facilities will be obtained and paid for by the AUTHORITY, unless otherwise provided in the Contract Documents. The CONTRACTOR shall provide for all additional lands and access thereto that may be required for temporary construction facilities or storage of materials and equipment. The CONTRACTOR shall provide all waste and disposal areas, including disposal areas for hazardous or contaminated materials, at no additional cost to the AUTHORITY.

### **4.2 Visit to Site:**

The submission of a bid by the CONTRACTOR is considered a representation that the CONTRACTOR has visited and carefully examined the site and is satisfied as to the conditions to be encountered in performing the Work and as to the requirements of the Contract Documents.

### **4.3 Explorations and Reports:**

Reference is made to the Supplementary Conditions for identification of those reports of explorations and tests of subsurface conditions at the site that have been utilized by the AUTHORITY in preparation of the Contract Documents. The CONTRACTOR may for his purposes rely upon the accuracy of the factual data contained in such reports, but not upon interpretations or opinions drawn from such factual data contained therein or for the

completeness or sufficiency thereof. Except as indicated in the immediately preceding sentence and in paragraphs 4.4 and 9.9, CONTRACTOR shall have full responsibility with respect to surface and subsurface conditions at the site.

#### **4.4 Utilities:**

- 4.4.1 The horizontal and vertical locations of known underground utilities as shown or indicated by the Contract Documents are approximate and are based on information and data furnished to the AUTHORITY by the owners of such underground utilities.
- 4.4.2 The CONTRACTOR shall have full responsibility for:
  - a. Reviewing and checking all information and data concerning utilities.
  - b. Locating all underground utilities shown or indicated in the Contract Documents which are affected by the Work.
  - c. Coordination of the Work with the owners of all utilities during construction.
  - d. Safety and protection of all utilities as provided in paragraph 6.17.
  - e. Repair of any damage to utilities resulting from the Work in accordance with 4.4.4 and 4.5.
- 4.4.3 If Work is to be performed by any utility owner, the CONTRACTOR shall cooperate with such owners to facilitate the Work.
- 4.4.4 In the event of interruption to any utility service as a result of accidental breakage or as result of being exposed or unsupported, the CONTRACTOR shall promptly notify the utility owner and the Project Manager. If service is interrupted, repair work shall be continuous until the service is restored. No Work shall be undertaken around fire hydrants until provisions for continued service has been approved by the local fire authority.

#### **4.5 Damaged Utilities:**

When utilities are damaged by the CONTRACTOR, the utility owner shall have the choice of repairing the utility or having the CONTRACTOR repair the utility. In the following circumstances, the CONTRACTOR shall reimburse the utility owner for repair costs or provide at no cost to the utility owner or the AUTHORITY, all materials, equipment and labor necessary to complete repair of the damage:

- a. When the utility is shown or indicated in the Contract Documents.
- b. When the utility has been located by the utility owner.
- c. When no locate was requested by the CONTRACTOR for utilities shown or indicated in the Contract Documents.
- d. All visible utilities.
- e. When the CONTRACTOR could have, otherwise, reasonably been expected to be aware of such utility.



#### **4.6 Utilities Not Shown or Indicated:**

If, while directly performing the Work, an underground utility is uncovered or revealed at the site which was not shown or indicated in the Contract Documents and which the CONTRACTOR could not reasonably have been expected to be aware of, the CONTRACTOR shall, promptly after becoming aware thereof and before performing any Work affected thereby (except in an emergency as permitted by paragraph 6.19) identify the owner of such underground utility and give written notice thereof to that owner and to the Project Manager. The Project Manager will promptly review the underground utility to determine the extent to which the Contract Documents and the Work should be modified to reflect the impacts of the discovered utility. The Contract Documents will be amended or supplemented in accordance with paragraph 9.2 and to the extent necessary through the issuance of a change document by the Contracting Officer. During such time, the CONTRACTOR shall be responsible for the safety and protection of such underground utility as provided in paragraph 6.17. The CONTRACTOR may be allowed an increase in the Contract Price or an extension of the Contract Time, or both, to the extent that they are directly attributable to the existence of any underground utility that was not shown or indicated in the Contract Documents and which the CONTRACTOR could not reasonably have been expected to be aware of.

#### **4.7 Survey Control:**

The AUTHORITY will identify sufficient horizontal and vertical control data to enable the CONTRACTOR to survey and layout the Work. All survey work shall be performed under the direct supervision of a registered land surveyor when required by paragraph 7.8. Copies of all survey notes shall be provided to the AUTHORITY at an interval determined by the Project Manager. The Project Manager may request submission on a weekly or longer period at his discretion. Any variations between the Contract Documents and actual field conditions shall be identified in the survey notes. Survey notes are to be in a format acceptable to the AUTHORITY.

### **ARTICLE 5 - BONDS, INSURANCE, AND INDEMNIFICATION**

#### **5.1 Delivery of Bonds:**

When the CONTRACTOR delivers the executed Contract to the Contracting Officer, the CONTRACTOR shall also deliver to the Contracting Officer such bonds as the CONTRACTOR may be required to furnish in accordance with paragraph 5.2.

#### **5.2 Bonds:**

- 5.2.1 The CONTRACTOR shall furnish Performance and Payment Bonds, each in an amount as shown on the Contract as security for the faithful performance and payment of all CONTRACTOR's obligations under the Contract Documents. These bonds shall remain in effect for one year after the date of Final Acceptance and until all obligations under this Contract, except special guarantees as per 12.7, have been met. All bonds shall be furnished on forms provided by the AUTHORITY (or copies thereof) and shall be executed by such Sureties as are authorized to do business in the State of Alaska. The Contracting Officer may at his option copy the Surety with notice of any potential default or liability.

#### **5.3 Replacement of Bond and Surety:**

If the Surety on any bond furnished in connection with this Contract is declared bankrupt

or becomes insolvent or its right to do business is terminated in any state where any part of the Project is located or it ceases to meet the requirements of paragraph 5.2, or otherwise becomes unacceptable to the AUTHORITY, or if any such Surety fails to furnish reports as to his financial condition as requested by the AUTHORITY, the CONTRACTOR shall within five days thereafter substitute another bond and Surety, both of which must be acceptable to AUTHORITY.

An individual Surety may be replaced by a corporate Surety during the course of the Contract period. If the Surety desires to dispose of the collateral posted, the AUTHORITY may, at its option, accept substitute collateral.

#### **5.4 Insurance Requirements:**

5.4.1 The CONTRACTOR shall provide evidence of insurance with a carrier or carriers satisfactory to the AUTHORITY covering injury to persons and/or property suffered by the Alaska Energy Authority or a third party, as a result of operations which arise both out of and during the course of this Contract by the CONTRACTOR or by any Subcontractor. This coverage will also provide protection against injuries to all employees of the CONTRACTOR and the employees of any Subcontractor engaged in Work under this Contract.

5.4.2 The CONTRACTOR shall maintain in force at all times during the performance of Work under this agreement the following policies and minimum limits of liability. Where specific limits and coverages are shown, it is understood that they shall be the minimum acceptable. The requirements of this paragraph shall not limit the CONTRACTOR's responsibility to indemnify under paragraph 5.5. Additional insurance requirements specific to this Contract are contained in the Supplementary Conditions, when applicable.

- a. Workers' Compensation Insurance: The Contractor shall provide and maintain, for all employees of the Contractor engaged in work under this contract, Workers' Compensation Insurance as required by AS 23.30.045. The Contractor shall be responsible for Workers' Compensation Insurance for any subcontractor who provides services under this contract, to include:
  1. Waiver of subrogation against the Authority and Employer's Liability Protection in the amount of \$500,000 each accident/\$500,000 each disease.
  2. If the Contractor directly utilizes labor outside of the State of Alaska in the prosecution of the work, "Other States" endorsement shall be required as a condition of the contract.
  3. Whenever the work involves activity on or about navigable waters, the Workers' Compensation policy shall contain a United States Longshoreman's and Harbor Worker's Act endorsement, and when appropriate, a Maritime Employer's Liability (Jones Act) endorsement with a minimum limit of \$1,000,000.
- b. Commercial General Liability Insurance: on an occurrence policy form covering all operations by or on behalf of the CONTRACTOR with combined single limits not less than:
  1. If the CONTRACTOR carries a *Comprehensive General Liability* policy, the limits of liability shall not be less than a Combined Single Limit for bodily

injury, property damage and Personal Injury Liability of:

\$1,000,000 each occurrence

\$2,000,000 aggregate

2. If the CONTRATOR carries a *Commercial General Liability* policy, the limits of liability shall not be less than:

\$1,000,000 each occurrence (Combined Single Limit for bodily injury and property damage)

\$1,000,000 for Personal Injury Liability

\$2,000,000 aggregate for Products-Completed Operations

\$2,000,000 general aggregate

The Authority and the Owner shall be named as "Additional Insured" under all liability coverages listed above.

- c. Automobile Liability Insurance: covering all vehicles used by the Contractor in the performance of services under this agreement with combined single limits not less than:

\$1,000,000 each occurrence

- d. Builder's Risk Insurance: Coverage shall be on an "All Risk" completed value basis including "quake and flood" and protect the interests of the AUTHORITY, the CONTRACTOR and Subcontractors at all tiers. Coverage shall include all materials, supplies and equipment that are intended for specific installation in the Project while such materials, supplies and equipment are located at the Project site, in transit from port of arrival to job site, or while temporarily located away from the Project site.

In addition to providing the above coverages the CONTRACTOR shall require that all indemnities obtained from any SUBCONTRACTORS be extended to include the Authority and Owner as an additional named indemnitees. CONTRACTOR shall further require that the Authority and the Owner be named as additional insured on all liability insurance policies maintained by all SUBCONTRACTORS under their contracts with CONTRACTOR, and that an appropriate waiver of subrogation in favor of the Authority be obtained with respect to all other insurance policies.

- e. Other Coverages: As specified in the Supplementary Conditions, if required.

- 5.4.3 a. In addition to providing the above coverages the Contractor shall, in any contract or agreement with subcontractors performing work, require that all indemnities and waivers of subrogation it obtains, and that any stipulation to be named as an additional insured it obtains, also be extended to waive rights of subrogation against the AUTHORITY and the Owner and to add the ALASKA ENERGY AUTHORITY and the Owner as additional named indemnitees and as additional insured.

- b. Evidence of insurance shall be furnished to the AUTHORITY prior to the award of the contract. Such evidence, executed by the carrier's representative and issued to the AUTHORITY, shall consist of a certificate of insurance or the policy declaration page with required endorsements attached thereto which denote the

type, amount, class of operations covered, effective (and retroactive) dates, and dates of expiration. Acceptance by the AUTHORITY of deficient evidence does not constitute a waiver of contract requirements.

- c. When a certificate of insurance is furnished, it shall contain the following statement:  
"This is to certify that the policies described herein comply with all aspects of the insurance requirements of (Project Name and Number)."

## **5.5 Indemnification:**

The CONTRACTOR shall indemnify, save harmless, and defend the AUTHORITY, the OWNER its agents and its employees from any and all claims, actions, or liabilities for injuries or damages sustained by any person or property arising directly or indirectly from the CONTRACTOR or SUBCONTRACTOR's performance of WORK under this Contract; however, this provision has no effect if, but only if, the sole proximate cause of the injury or damage is the AUTHORITY's negligence.

## **ARTICLE 6 - CONTRACTOR'S RESPONSIBILITIES**

### **6.1 Supervision of Work:**

The CONTRACTOR shall supervise and direct the Work competently and efficiently, devoting such attention thereto and applying such skills and expertise as may be necessary to perform the Work in accordance with the Contract Documents. All Work under this Contract shall be performed in a skillful and workmanlike manner. The CONTRACTOR shall be solely responsible for the means, methods, techniques, sequences and procedures of construction.

### **6.2 Superintendence by CONTRACTOR:**

The CONTRACTOR shall keep on the Work at all times during its progress a competent resident superintendent. The Project Manager shall be advised in writing of the superintendent's name, local address, and telephone number. This written advice is to be kept current until Final Acceptance by the AUTHORITY. The superintendent will be the CONTRACTOR's representative at the site and shall have full authority to act and sign documents on behalf of the CONTRACTOR.

All communications given to the superintendent shall be as binding as if given to the CONTRACTOR. The CONTRACTOR shall cooperate with the Project Manager in every way possible.

### **6.3 Character of Workers:**

The CONTRACTOR shall provide a sufficient number of competent, suitably qualified personnel to survey and lay out the Work and perform construction as required by the Contract Documents. The CONTRACTOR shall at all times maintain good discipline and order at the site. The Project Manager may, in writing, require the CONTRACTOR to remove from the Work any employee the Project Manager deems incompetent, careless, or otherwise detrimental to the progress of the Work, but the Project Manager shall have no duty to exercise this right.

### **6.4 CONTRACTOR to Furnish:**

Unless otherwise specified in the General Requirements, the CONTRACTOR shall furnish and assume full responsibility for all materials, equipment and machinery, tools, appliances, fuel, power, light, heat, telephone, water, sanitary facilities, temporary facilities and all other facilities and incidentals necessary for the furnishing, performance testing, start-up and completion of the Work.

## **6.5 Materials and Equipment:**

All materials and equipment shall be of specified quality and new, except as otherwise provided in the Contract Documents. If required by the Project Manager, the CONTRACTOR shall furnish satisfactory evidence (including reports of required tests) as to the kind and quality of materials and equipment. All materials and equipment shall be applied, installed, connected, erected, used, cleaned, and conditioned in accordance with the instructions of the applicable Supplier except as otherwise provided in the Contract Documents; but no provision of any such instructions will be effective to assign to the AUTHORITY or any of the AUTHORITY's consultants, agents or employees, any duty or authority to supervise or direct the furnishing or performance of the Work or any duty or authority to undertake responsibility contrary to the provisions of paragraph 2.3.

## **6.6 Anticipated Schedules:**

6.6.1 Prior to submitting the CONTRACTOR's first Application for Payment the CONTRACTOR shall submit to the Project Manager for review an anticipated progress schedule indicating the starting and completion dates of the various stages of the Work.

6.6.2 Prior to submitting the CONTRACTOR's first Application for Payment, the CONTRACTOR shall submit to the Project Manager for review:

Anticipated schedule of Shop Drawing submissions; and

Anticipated Schedule of Values for all of the Work which will include quantities and prices of items aggregating the Contract Price and will subdivide the Work into component parts in sufficient detail to serve as the basis for progress payments during construction. Such prices will include an appropriate amount of overhead and profit applicable to each item of Work which will be confirmed in writing by the CONTRACTOR at the time of submission.

## **6.7 Finalizing Schedules:**

Prior to processing the first Application for Payment the Project Manager and the CONTRACTOR will finalize schedules required by paragraph 6.6. The finalized progress schedule will be acceptable to the AUTHORITY as providing information related to the orderly progression of the Work to completion within the Contract Time; but such acceptance will neither impose on the AUTHORITY nor relieve the CONTRACTOR from full responsibility for the progress or scheduling of the Work. If accepted, the finalized schedule of Shop Drawing and other required submissions will be acknowledgment by the AUTHORITY as providing a workable arrangement for processing the submissions. If accepted, the finalized Schedule of Values will be acknowledgment by the AUTHORITY as an approximation of anticipated value of Work accomplished over the anticipated Contract Time. Receipt and acceptance of a schedule submitted by the CONTRACTOR shall not be construed to assign responsibility for performance or contingencies to the AUTHORITY or relieve the CONTRACTOR of his responsibility to adjust his forces, equipment, and work schedules as may be necessary to insure completion of the Work within prescribed Contract Time. Should the prosecution of the Work be discontinued for any reason, the

CONTRACTOR shall notify the Project Manager at least 24 hours in advance of resuming operations.

## **6.8 Adjusting Schedules:**

Upon substantial changes to the schedule or upon request the CONTRACTOR shall submit to the Project Manager for acceptance (to the extent indicated in paragraph 6.7 and the General Requirements) adjustments in the schedules to reflect the actual present and anticipated progress of the Work.

## **6.9 Substitutes or "Or-Equal" Items:**

- 6.9.1 Whenever materials or equipment are specified or described in the Contract Documents by using the name of a proprietary item or the name of a particular Supplier the naming of the item is intended to establish the type, function and quality required. Unless the name is followed by words indicating that substitution is limited or not permitted, materials or equipment of other Suppliers may be accepted by the Project Manager only if sufficient information is submitted by the CONTRACTOR which clearly demonstrates to the Project Manager that the material or equipment proposed is equivalent or equal in all aspects to that named. The procedure for review by the Project Manager will include the following as supplemented in the General Requirements.
- 6.9.2 Requests for review of substitute items of material and equipment will not be accepted by the Project Manager from anyone other than the CONTRACTOR.
- 6.9.3 If the CONTRACTOR wishes to furnish or use a substitute item of material or equipment, the CONTRACTOR shall make written application to the Project Manager for Approval thereof, certifying that the proposed substitute will perform adequately the functions and achieve the results called for by the general design, be similar and of equal substance to that specified and be suited to the same use as the specified. The application will state that the evaluation and Approval of the proposed substitute will not delay the CONTRACTOR's timely achievement of Substantial or Final Completion, whether or not acceptance of the substitute for use in the Work will require a change in any of the Contract Documents (or in the provisions of any other direct contract with the AUTHORITY for Work on the Project) to adapt the design to the proposed substitute and whether or not incorporation or use of the substitute in connection with the Work is subject to payment of any license fee or royalty.
- 6.9.4 All variations of the proposed substitute from that specified will be identified in the application and available maintenance, repair and replacement service will be indicated. The application will also contain an itemized estimate of all costs that will result directly or indirectly from acceptance of such substitute, including costs of redesign and claims of other contractors affected by the resulting change, all of which shall be considered by the AUTHORITY in evaluating the proposed substitute. The AUTHORITY may require the CONTRACTOR to furnish at the CONTRACTOR's expense additional data about the proposed substitute. The Project Manager may reject any substitution request which the Project Manager determines is not in the best interest of the OWNER.
- 6.9.5 Substitutions shall be permitted during or after the bid period as allowed and in accordance with Document 00020 - Invitation for Bids, Document 00700 – General Conditions, and Document 01630 - Product Options and Substitutions.

#### **6.10 Substitute Means and Methods:**

If a specific means, method, technique, sequence or procedure of construction is indicated in or required by the Contract Documents, the CONTRACTOR may furnish or utilize a substitute means, method, sequence, technique or procedure of construction acceptable to the Project Manager, if the CONTRACTOR submits sufficient information to allow the Project Manager to determine that the substitute proposed is equivalent to that indicated or required by the Contract Documents. The procedure for review by the Project Manager will be similar to that provided in paragraph 6.9 as applied by the Project Manager and as may be supplemented in the General Requirements.

#### **6.11 Evaluation of Substitution:**

The Project Manager will be allowed a reasonable time within which to evaluate each proposed substitute. The Project Manager will be the sole judge of acceptability, and no substitute will be ordered, installed or utilized without the Contracting Officer's prior written Approval which will be evidenced by either a Change Order or a Shop Drawing Approved in accordance with Sections 6.20 and 6.21. The Contracting Officer may require the CONTRACTOR to furnish at the CONTRACTOR's expense a special performance guarantee or other Surety with respect to any substitute.

#### **6.12 Dividing the Work:**

The divisions and sections of the Specifications and the identifications of any Drawings shall not control the CONTRACTOR in dividing the Work among Subcontractors or Suppliers or delineating the Work to be performed by any specific trade.

#### **6.13 Subcontractors:**

The CONTRACTOR may utilize the services of appropriately licensed Subcontractors on those parts of the Work which, under normal contracting practices, are performed by Subcontractors, in accordance with the following conditions:

- 6.13.1 The CONTRACTOR shall not award any Work to any Subcontractor without prior written Approval of the Contracting Officer. This Approval will not be given until the CONTRACTOR submits to the Contracting Officer a written statement concerning the proposed award to the Subcontractor which shall contain required Equal Employment Opportunity documents, evidence of insurance whose limits are acceptable to the CONTRACTOR, and an executed copy of the subcontract. All subcontracts shall contain provisions for prompt payment, release of retainage, and interest on late payment amounts and retainage as specified in AS 36.90.210. Contracts between subcontractors, regardless of tier, must also contain these provisions.
- 6.13.2 The CONTRACTOR shall be fully responsible to the AUTHORITY for all acts and omissions of the Subcontractors, Suppliers and other persons and organizations performing or furnishing any of the Work under a direct or indirect contract with CONTRACTOR just as CONTRACTOR is responsible for CONTRACTOR's own acts and omissions.
- 6.13.3 All Work performed for CONTRACTOR by a Subcontractor will be pursuant to an appropriate written agreement between CONTRACTOR and the Subcontractor which specifically binds the Subcontractor to the applicable terms and conditions of the

Contract Documents for the benefit of the AUTHORITY and contains waiver provisions as required by paragraph 13.17 and termination provisions as required by Article 14.

- 6.13.4 Nothing in the Contract Documents shall create any contractual relationship between the AUTHORITY and any such Subcontractor, Supplier or other person or organization, nor shall it create any obligation on the part of the AUTHORITY to pay or to see to the payment of any moneys due any such Subcontractor, Supplier or other person or organization except as may otherwise be required by Regulatory Requirements. The AUTHORITY will not undertake to settle any differences between or among the CONTRACTOR, Subcontractors, or Suppliers.
- 6.13.5 The CONTRACTOR and Subcontractors shall coordinate their work and cooperate with other trades so to facilitate general progress of Work. Each trade shall afford other trades every reasonable opportunity for installation of their work and storage of materials. If cooperative work of one trade must be altered due to lack of proper supervision or failure to make proper provisions in time by another trade, such conditions shall be remedied by the CONTRACTOR with no change in Contract Price or Contract Time.
- 6.13.6 The CONTRACTOR shall include on his own payrolls any person or persons working on this Contract who are not covered by written subcontract, and shall ensure that all Subcontractors include on their payrolls all persons performing Work under the direction of the Subcontractor.

**6.14 Use of Premises:**

The CONTRACTOR shall confine construction equipment, the storage of materials and equipment and the operations of workers to the Project limits and approved remote storage sites and lands and areas identified in and permitted by Regulatory Requirements, rights-of-way, permits and easements, and shall not unreasonably encumber the premises with construction equipment or other materials or equipment. The CONTRACTOR shall assume full responsibility for any damage to any such land or area, or to the owner or occupant thereof or of any land or areas contiguous thereto, resulting from the performance of the Work. Should any claim be made against the AUTHORITY by any such owner or occupant because of the performance of the Work, the CONTRACTOR shall hold the AUTHORITY harmless.

**6.15 Structural Loading:**

The CONTRACTOR shall not load nor permit any part of any structure to be loaded in any manner that will endanger the structure, nor shall the CONTRACTOR subject any part of the Work or adjacent property to stresses or pressures that will endanger it.

**6.16 Record Documents:**

The CONTRACTOR shall maintain in a safe place at the site one record copy of all Drawings, Specifications, Addenda, Directives, Change Orders, Supplemental Agreements, and written interpretations and clarifications (issued pursuant to paragraph 3.6) in good order and annotated to show all changes made during construction. These record documents together with all Approved samples and a counterpart of all Approved Shop Drawings will be available to the Project Manager for reference and copying. Upon completion of the Work, the annotated record documents, samples and Shop Drawings will be delivered to the Project Manager. Record documents shall accurately record variations in the Work which vary from requirements shown or indicated in the Contract Documents.



### **6.17 Safety and Protection:**

The CONTRACTOR alone shall be responsible for initiating, maintaining and supervising all safety precautions and programs in connection with the Work. The CONTRACTOR shall take all necessary precautions for the safety of, and shall provide the necessary protection to prevent damage, injury or loss to:

- 6.17.1 All employees on the Work and other persons and organizations who may be affected thereby;
- 6.17.2 All the Work and materials and equipment to be incorporated therein, whether in storage on or off the site; and
- 6.17.3 Other property at the site or adjacent thereto, including trees, shrubs, lawns, walks, pavements, roadways, structures, and utilities not designated for removal, relocation or replacement in the course of construction.

The CONTRACTOR shall comply with all applicable Regulatory Requirements of any public body having jurisdiction for the safety of persons or property or to protect them from damage, injury or loss; and shall erect and maintain all necessary safeguards for such safety and protection. The CONTRACTOR shall notify owners of adjacent property and utility owners when prosecution of the Work may affect them, and shall cooperate with them in the protection, removal, relocation and replacement of their property. All damage, injury or loss to any property caused, directly or indirectly, in whole or in part, by the CONTRACTOR, any Subcontractor, Supplier or any other person or organization directly or indirectly employed by any of them to perform or furnish any of the Work or anyone for whose acts any of them may be liable, shall be remedied by the CONTRACTOR with no change in Contract Price or Contract Time except as stated in 4.6, except damage or loss attributable to unforeseeable causes beyond the control of and without the fault or negligence of the CONTRACTOR, including but not restricted to acts of God, of the public enemy or governmental authorities. The CONTRACTOR's duties and responsibilities for the safety and protection of the Work shall continue until Final Acceptance (except as otherwise expressly provided in connection with Substantial Completion).

### **6.18 Safety Representative:**

The CONTRACTOR shall designate a responsible safety representative at the site. This person shall be the CONTRACTOR's superintendent unless otherwise designated in writing by the CONTRACTOR to the Project Manager.

### **6.19 Emergencies:**

In emergencies affecting the safety or protection of persons or the Work or property at the site or adjacent thereto, the CONTRACTOR, without special instruction or authorization from the AUTHORITY, is obligated to act to prevent threatened damage, injury or loss. The CONTRACTOR shall give the Project Manager prompt written notice if the CONTRACTOR believes that any significant changes in the Work or variations from the Contract Documents have been caused thereby. If the AUTHORITY determines that a change in the Contract Documents is required because of the action taken in response to an emergency, a change will be authorized by one of the methods indicated in Paragraph 9.2, as determined appropriate by the Project Manager.

## **6.20 Shop Drawings and Samples:**

- 6.20.1 After checking and verifying all field measurements and after complying with applicable procedures specified in the General Requirements, the CONTRACTOR shall submit to the Project Manager for review and Approval in accordance with the accepted schedule of Shop Drawing submissions the required number of all Shop Drawings, which will bear a stamp or specific written indication that the CONTRACTOR has satisfied CONTRACTOR's responsibilities under the Contract Documents with respect to the review of the submission. All submissions will be identified as the Project Manager may require. The data shown on the Shop Drawings will be complete with respect to quantities, dimensions, specified performance and design criteria, materials and similar data to enable the Project Manager to review the information as required.
- 6.20.2 The CONTRACTOR shall also submit to the Project Manager for review and Approval with such promptness as to cause no delay in Work, all samples required by the Contract Documents. All samples will have been checked by and accompanied by a specific written indication that the CONTRACTOR has satisfied CONTRACTOR's responsibilities under the Contract Documents with respect to the review of the submission and will be identified clearly as to material, Supplier, pertinent data such as catalog numbers and the use for which intended.
- 6.20.3 Before submission of each Shop Drawing or sample the CONTRACTOR shall have determined and verified all quantities, dimensions, specified performance criteria, installation requirements, materials, catalog numbers and similar data with respect thereto and reviewed or coordinated each Shop Drawing or sample with other Shop Drawings and samples and with the requirements of the Work and the Contract Documents.
- 6.20.4 At the time of each submission the CONTRACTOR shall give the Project Manager specific written notice of each variation that the Shop Drawings or samples may have from the requirements of the Contract Documents, and, in addition, shall cause a specific notation to be made on each Shop Drawing submitted to the Project Manager for review and Approval of each such variation. All variations of the proposed Shop Drawing from that specified will be identified in the submission and available maintenance, repair and replacement service will be indicated. The submittal will also contain an itemized estimate of all costs that will result directly or indirectly from acceptance of such variation, including costs of redesign and claims of other Contractors affected by the resulting change, all of which shall be considered by the AUTHORITY in evaluating the proposed variation. If the variation may result in a change of Contract Time or Price, or Contract responsibility, and is not minor in nature; the CONTRACTOR must submit a written request for Change Order with the variation to notify the AUTHORITY of his intent. The AUTHORITY may require the CONTRACTOR to furnish at the CONTRACTOR's expense additional data about the proposed variation. The Project Manager may reject any variation request which the Project Manager determines is not in the best interest of the AUTHORITY.

## **6.21 Shop Drawing and Sample Review:**

- 6.21.1 The Project Manager will review with reasonable promptness Shop Drawings and samples, but the Project Manager's review will be only for conformance with the design concept of the Project and for compliance with the information given in the Contract Documents and shall not extend to means, methods, techniques, sequences or procedures of construction (except where a specific means, method, technique, sequence or procedure of construction is indicated in or required by the Contract Documents) or to safety precautions or programs incident thereto. The review of a

separate item as such will not indicate acceptance of the assembly in which the item functions. The CONTRACTOR shall make corrections required by the Project Manager and shall return the required number of corrected copies of Shop Drawings and submit as required new samples for review. The CONTRACTOR shall direct specific attention in writing to revisions other than the corrections called for by the Project Manager on previous submittals.

6.21.2 The Project Manager's review of Shop Drawings or samples shall not relieve CONTRACTOR from responsibility for any variation from the requirements of the Contract Documents unless the CONTRACTOR has in writing advised the Project Manager of each such variation at the time of submission as required by paragraph 6.20.4. The Contracting Officer if he so determines, may give written Approval of each such variation by Change Order, except that, if the variation is minor and no Change Order has been requested a specific written notation thereof incorporated in or accompanying the Shop Drawing or sample review comments shall suffice as a modification. Approval by the Contracting Officer will not relieve the CONTRACTOR from responsibility for errors or omissions in the Shop Drawings or from responsibility for having complied with the provisions of paragraph 6.20.3.

6.21.3 The AUTHORITY shall be responsible for all AUTHORITY review costs resulting from the initial submission and the resubmittal. The CONTRACTOR shall, at the discretion of the AUTHORITY, pay all review costs incurred by the AUTHORITY as a result of any additional re-submittals.

6.21.4 Where a Shop Drawing or sample is required by the Specifications, any related Work performed prior to the Project Manager's review and Approval of the pertinent submission will be the sole expense and responsibility of the CONTRACTOR.

## **6.22 Maintenance During Construction:**

The CONTRACTOR shall maintain the Work during construction and until Substantial Completion, at which time the responsibility for maintenance shall be established in accordance with paragraph 13.10.

## **6.23 Continuing the Work:**

The CONTRACTOR shall carry on the Work and adhere to the progress schedule during all disputes or disagreements with the AUTHORITY. No Work shall be delayed or postponed pending resolution of any disputes, disagreements, or claims except as the CONTRACTOR and the Contracting Officer may otherwise agree in writing.

## **6.24 Consent to Assignment:**

The CONTRACTOR shall obtain the prior written consent of the Contracting Officer to any proposed assignment of any interest in, or part of this Contract. The consent to any assignment or transfer shall not operate to relieve the CONTRACTOR or his Sureties of any of his or its obligations under this Contract or the Performance Bonds. Nothing herein contained shall be construed to hinder, prevent, or affect an assignment of monies due, or to become due hereunder, made for the benefit of the CONTRACTOR's creditors pursuant to law.

## **6.25 Use of Explosives:**

- 6.25.1 When the use of explosives is necessary for the prosecution of the Work, the CONTRACTOR shall exercise the utmost care not to endanger life or property, including new Work and shall follow all Regulatory Requirements applicable to the use of explosives. The CONTRACTOR shall be responsible for all damage resulting from the use of explosives.
- 6.25.2 All explosives shall be stored in a secure manner in compliance with all Regulatory Requirements, and all such storage places shall be clearly marked. Where no Regulatory Requirements apply, safe storage shall be provided not closer than 1,000 feet from any building, camping area, or place of human occupancy.
- 6.25.3 The CONTRACTOR shall notify each public utility owner having structures in proximity to the site of his intention to use explosives. Such notice shall be given sufficiently in advance to enable utility owners to take such steps as they may deem necessary to protect their property from injury. However, the CONTRACTOR shall be responsible for all damage resulting from the use of the explosives, whether or not, utility owners act to protect their property.

## **6.26 CONTRACTOR's Records:**

- 6.26.1 Records of the CONTRACTOR and Subcontractors relating to personnel, payrolls, invoices of materials, and any and all other data relevant to the performance of this Contract, must be kept on a generally recognized accounting system. Such records must be available during normal work hours to the Contracting Officer for purposes of investigation to ascertain compliance with Regulatory Requirements and provisions of the Contract Documents.
- 6.26.2 Payroll records must contain the name and address of each employee, his correct classification, rate of pay, daily and weekly number of hours of work, deductions made, and actual wages paid. The CONTRACTOR and Subcontractors shall make employment records available for inspection by the Contracting Officer and representatives of the U.S. and/or State Department of Labor and will permit such representatives to interview employees during working hours on the Project.
- 6.26.3 Records of all communications between the AUTHORITY and the CONTRACTOR and other parties, where such communications affected performance of this Contract, must be kept by the CONTRACTOR and maintained for a period of three years from Final Acceptance. The AUTHORITY or its assigned representative may perform an audit of these records during normal work hours after written notice to the CONTRACTOR.

## **6.27 Load Restrictions**

The CONTRACTOR shall comply with all load restrictions as set forth in the "Administrative Permit Manual", and Title 17, Chapter 25, of the Alaska Administrative Code in the hauling of materials on public roads, beyond the limits of the project, and on all public roads within the project limits that are scheduled to remain in use upon completion of the project.

Overload permits may, at the discretion of the State, be issued for travel beyond the project limits for purposes of mobilization and/or demobilization. Issuance of such a permit will not relieve the CONTRACTOR of liability for damage which may result from the moving of equipment.

The operation of equipment of such weight or so loaded as to cause damage to any type of construction will not be permitted. No overloads will be permitted on the base course or surface course under construction. No loads will be permitted on a concrete pavement, base or structure before the expiration of the curing period. The CONTRACTOR shall be responsible for all damage done by his equipment.

## **ARTICLE 7 - LAWS AND REGULATIONS**

### **7.1 Laws to be Observed**

The CONTRACTOR shall keep fully informed of all federal and state Regulatory Requirements and all orders and decrees of bodies or tribunals having any jurisdiction or authority, which in any manner affect those engaged or employed on the Work, or which in any way affect the conduct of the Work. The CONTRACTOR shall at all times observe and comply with all such Regulatory Requirements, orders and decrees; and shall protect and indemnify the AUTHORITY and its representatives against claim or liability arising from or based on the violation of any such Regulatory Requirement, order, or decree whether by the CONTRACTOR, Subcontractor, or any employee of either. Except where otherwise expressly required by applicable Regulatory Requirements, the AUTHORITY shall not be responsible for monitoring CONTRACTOR's compliance with any Regulatory Requirements.

### **7.2 Permits, Licenses, and Taxes**

7.2.1 The CONTRACTOR shall procure all permits and licenses, pay all charges, fees and taxes, and give all notices necessary and incidental to the due and lawful prosecution of the Work. As a condition of performance of this Contract, the CONTRACTOR shall pay all federal, state and local taxes incurred by the CONTRACTOR, in the performance of this Contract. Proof of payment of these taxes is a condition precedent to final payment by the AUTHORITY under this Contract.

7.2.2 The CONTRACTOR's certification that taxes have been paid (as contained in the *Release of Contract*) will be verified with the Department of Revenue and Department of Labor, prior to final payment.

7.2.3 If any federal, state or local tax is imposed, charged, or repealed after the date of bid opening and is made applicable to and paid by the CONTRACTOR on the articles or supplies herein contracted for, then the Contract shall be increased or decreased accordingly by a Change Order.

### **7.3 Patented Devices, Materials and Processes**

If the CONTRACTOR employs any design, device, material, or process covered by letters of patent, trademark or copyright, the CONTRACTOR shall provide for such use by suitable legal agreement with the patentee or owner. The CONTRACTOR and the Surety shall indemnify and save harmless the AUTHORITY, any affected third party, or political subdivision from any and all claims for infringement by reason of the use of any such patented design, device, material or process, or any trademark or copyright, and shall indemnify the AUTHORITY for any costs, expenses, and damages which it may be obliged to pay by reason of any infringement, at any time during the prosecution or after the completion of the Work.

### **7.4 Compliance of Specifications and Drawings:**

If the CONTRACTOR observes that the Specifications and Drawings supplied by the AUTHORITY are at variance with any Regulatory Requirements, CONTRACTOR shall give the Project Manager prompt written notice thereof, and any necessary changes will be authorized by one of the methods indicated in paragraph 9.2. as determined appropriate by the Project Manager. If the CONTRACTOR performs any Work knowing or having reason to know that it is contrary to such Regulatory Requirements, and without such notice to the Project Manager, the CONTRACTOR shall bear all costs arising there from; however, it shall not be the CONTRACTOR's primary responsibility to make certain that the Specifications and Drawings supplied by the AUTHORITY are in accordance with such Regulatory Requirements.

#### **7.5 Accident Prevention:**

The CONTRACTOR shall comply with AS 18.60.075 and all pertinent provisions of the Construction Code Occupational Safety and Health Standards issued by the Alaska Department of Labor.

#### **7.6 Sanitary Provisions:**

The CONTRACTOR shall provide and maintain in a neat and sanitary condition such accommodations for the use of his employees and AUTHORITY representatives as may be necessary to comply with the requirements of the State and local Boards of Health, or of other bodies or tribunals having jurisdiction.

#### **7.7 Business Registration:**

Comply with AS 08.18.011, as follows: "it is unlawful for a person to submit a bid or work as a contractor until he has been issued a certificate of registration by the Department of Commerce. A partnership or joint venture shall be considered registered if one of the general partners or ventures whose name appears in the name under which the partnership or venture does business is registered."

#### **7.8 Professional Registration and Certification:**

All craft trades, architects, engineers and land surveyors, electrical administrators, and explosive handlers employed under the Contract shall specifically comply with applicable provisions of AS 08.18, 08.48, 08.40, and 08.52. Provide copies of individual licenses within seven days following a request from the Contracting Officer.

#### **7.9 Local Building Codes:**

The CONTRACTOR shall comply with AS 35.10.025 which requires construction in accordance with applicable local building codes to include the obtaining of required permits.

#### **7.10 Air Quality Control:**

The CONTRACTOR shall comply with all applicable provisions of AS 46.03.04 as pertains to Air Pollution Control.

#### **7.11 Archaeological or Paleontological Discoveries:**

When the CONTRACTOR's operation encounters prehistoric artifacts, burials, remains of dwelling sites, or paleontological remains, such as shell heaps, land or sea mammal bones or tusks, the CONTRACTOR shall cease operations immediately and notify the Project Manager. No artifacts or specimens shall be further disturbed or removed from the ground

and no further operations shall be performed at the site until so directed. Should the Contracting Officer order suspension of the CONTRACTOR's operations in order to protect an archaeological or historical finding, or order the CONTRACTOR to perform extra Work, such shall be covered by an appropriate Contract change document.

**7.12 Applicable Alaska Preferences:** Not Applicable.

**7.13 Preferential Employment:** Not Applicable.

**7.14 Wages and Hours of Labor:**

7.14.1 One certified copy of all payrolls shall be submitted weekly to the State Department of Labor and, upon request, to the Contracting Officer to assure to assure compliance with AS 36.05.040, *Filing Schedule of Employees Wages Paid and Other Information*. The CONTRACTOR shall be responsible for the submission of certified copies of payrolls of all Subcontractors. The certification shall affirm that the payrolls are current and complete, that the wage rates contained therein are not less than the applicable rates referenced in these Contract Documents, and that the classification set forth for each laborer or mechanic conforms to the Work performed. The CONTRACTOR and his Subcontractors shall attend all hearings and conferences and produce such books, papers, and documents all as requested by the Department of Labor. Should federal funds be involved, the appropriate federal agency shall also receive a copy of the CONTRACTOR's certified payrolls. Regardless of project funding source, copies of all certified payrolls supplied to the State Department of Labor by the CONTRACTOR shall be supplied also to the Project Manager upon request, including submittals made by, or on behalf of, subcontractors.

7.14.2 The following labor provisions shall also apply to this Contract:

- a. The CONTRACTOR and his Subcontractors shall pay all employees unconditionally and not less than once a week;
- b. wages may not be less than those stated under AS 36.05.010, regardless of the contractual relationship between the CONTRACTOR or Subcontractors and laborers, mechanics, or field surveyors;
- c. the scale of wages to be paid shall be posted by the CONTRACTOR in a prominent and easily accessible place at the site of the Work;
- d. the AUTHORITY shall withhold so much of the accrued payments as is necessary to pay to laborers, mechanics, or field surveyors employed by the CONTRACTOR or Subcontractors the difference between
  1. the rates of wages required by the Contract to be paid laborers, mechanics, or field surveyors on the Work, and
  2. the rates of wages in fact received by laborers, mechanics or field surveyors.

7.14.3 Within three calendar days of award of a construction contract, the CONTRACTOR shall file a "Notice of Work" with the Department of Labor and shall pay all related fees. The Contracting Officer will not issue Notice to Proceed to the CONTRACTOR until such notice and fees have been paid to the Department of Labor. Failure of the

CONTRACTOR to file the Notice of Work and pay fees within this timeframe shall not constitute grounds for an extension of contract time or adjustment of contract price.

**7.15 Overtime Work Hours and Compensation:**

Pursuant to 40 U.S.C. 327-330 and AS 23.10.060 -.110, the CONTRACTOR shall not require nor permit any laborer or mechanic in any workweek in which he is employed on any Work under this Contract to work in excess of eight hours in any Calendar Day or in excess of forty hours in such workweek on Work subject to the provisions of the *Contract Work Hours and Safety Standards Act* unless such laborer or mechanic receives compensation at a rate not less than one and one half times his basic rate of pay for all such hours worked in excess of eight hours in any Calendar Day or in excess of forty hours in such workweek whichever is the greater number of overtime hours. In the event of any violation of this provision, the CONTRACTOR shall be liable to any affected employee for any amounts due and penalties and to the AUTHORITY for liquidated damages. Such liquidated damages shall be computed with respect to each individual laborer or mechanic employed in violation of this provision in the sum of \$10.00 for each Calendar Day on which such employee was required or permitted to be employed on such Work in excess of eight hours or in excess of the standard workweek of forty hours without payment of the overtime wages required by this paragraph.

**7.16 Covenant Against Contingent Fees:**

The CONTRACTOR warrants that no person or selling agent has been employed or retained to solicit or secure this Contract upon an agreement or understanding for a commission, percentage, brokerage, or contingent fee, excepting bona fide employees or bona fide established commercial or selling agencies maintained by the CONTRACTOR for the purpose of securing business. For breach or violation of this warrant, the DEPARTMENT shall have the right to annul this Contract without liability or, in its discretion, to deduct price of consideration from the Contract or otherwise recover the full amount of such commission, percentage, brokerage, or contingent fee.

**7.17 Officials Not to Benefit:**

No member of or delegate to the U.S. Congress, the Alaska State Legislature or other state official shall be admitted to any share or part of this Contract, nor to any benefit that may arise there from. However, this provision shall not be construed to extend to this Contract if made with a corporation for its general benefit.

**7.18 Personal Liability of Public Officials:**

In carrying out any of the provisions thereof, or in exercising any power or authority granted to the Contracting Officer by the Contract, there will be no liability upon the Contracting Officer nor upon AUTHORITY employees authorized as his representatives, either personally or as officials of the AUTHORITY, it being always understood that in such matters they act as agents and representatives of the AUTHORITY.

**ARTICLE 8 - OTHER WORK**

**8.1 Related Work at Site:**

8.1.1 The AUTHORITY reserves the right at any time to contract for and perform other or additional work on or near the Work covered by the Contract.



- 8.1.2 When separate contracts are let within the limits of the Project, the CONTRACTOR shall conduct his Work so as not to interfere with or hinder the work being performed by other contractors. The CONTRACTOR when working on the same Project with other contractors shall cooperate with such other contractors. The CONTRACTOR shall join his Work with that of the others in an acceptable manner and shall perform it in proper sequence to that of others.
- 8.1.3 If the fact that other such work is to be performed is identified or shown in the Contract Documents the CONTRACTOR shall assume all liability, financial or otherwise, in connection with this Contract and indemnify and save harmless the AUTHORITY from any and all damages or claims that may arise because of inconvenience, delay, or loss experienced by the CONTRACTOR because of the presence and operations of other contractors.
- 8.1.4 If the fact that such other work is to be performed was not identified or shown in the Contract Documents, written notice thereof will be given to the CONTRACTOR prior to starting any such other work. If the CONTRACTOR believes that such performance will require an increase in Contract Price or Contract Time, the CONTRACTOR shall notify the Project Manager of such required increase within fifteen (15) calendar days following receipt of the Contracting Officer's notice. Should the Project Manager find such increase(s) to be justified, a Change Order will be executed.

## **8.2 Access, Cutting, and Patching:**

The CONTRACTOR shall afford each utility owner and any other contractor who is a party to such a direct contract with the AUTHORITY (or the AUTHORITY, if the AUTHORITY is performing the additional work with the AUTHORITY's employees) proper and safe access to the site and a reasonable opportunity for the introduction and storage of materials and equipment and the execution of such work, and shall properly connect and coordinate the Work with the work of others. The CONTRACTOR shall do all cutting, fitting and patching of the Work that may be required to make its several parts come together properly and integrate with such other work, the CONTRACTOR shall not endanger any work of others by cutting, excavating or otherwise altering their work and will only cut or alter such other work with the written consent of the Project Manager. The duties and responsibilities of the CONTRACTOR under this paragraph are for the benefit of other contractors to the extent that there are comparable provisions for the benefit of the CONTRACTOR in said direct contracts between the AUTHORITY and other contractors.

## **8.3 Defective Work by Others:**

If any part of the CONTRACTOR's Work depends for proper execution or results upon the work of any such other contractor, utility owner, or the AUTHORITY, the CONTRACTOR shall inspect and promptly report to the Project Manager in writing any delays, defects or deficiencies in such work that render it unavailable or unsuitable for such proper execution and results. The CONTRACTOR's failure to so report will constitute an acceptance of the other work as fit and proper for integration with CONTRACTOR's Work except for latent or non-apparent defects and deficiencies in the other work.

## **8.4 Coordination:**

If the AUTHORITY contracts with others for the performance of other work at the site, Project Manager will have authority and responsibility for coordination of the activities among the various prime contractors.

## **ARTICLE 9 - CHANGES**

### **9.1 AUTHORITY's Right to Change**

Without invalidating the Contract and without notice to any Surety, the AUTHORITY may, at any time or from time to time, order additions, deletions or revisions in the Work within the general scope of the Contract, including but not limited to changes:

- 9.1.1 In the Contract Documents;
- 9.1.2 In the method or manner of performance of the Work;
- 9.1.3 In Authority-furnished facilities, equipment, materials, services, or site;
- 9.1.4 Directing acceleration in the performance of the Work.

### **9.2 Authorization of Changes within the General Scope.**

Additions, deletions, or revisions in the Work within the general scope of the Contract as specified in 9.1 shall be authorized by one or more of following ways:

- 9.2.1 Directive (pursuant to paragraph 9.3)
- 9.2.2 A Change Order (pursuant to paragraph 9.4)
- 9.2.3 AUTHORITY's acceptance of Shop Drawing variations from the Contract Documents as specifically identified by the CONTRACTOR as required by paragraph 6.20.4.

### **9.3 Directive**

- 9.3.1 The Contracting Officer shall provide written clarification or interpretation of the Contract Documents (pursuant to paragraph 3.6).
- 9.3.2 The Project Manager may authorize minor variations in the Work from the requirements of the Contract Documents which do not involve an adjustment in the Contract Price or the Contract Time and are consistent with the overall intent of the Contract Documents.
- 9.3.3 The Project Manager may order the Contractor to correct Defective Work or methods which are not in conformance with the Contract Documents.
- 9.3.4 The Project Manager may direct the commencement or suspension of Work or emergency related Work (as provided in paragraph 6.19).
- 9.3.5 Upon the issuance of a Directive to the CONTRACTOR by the Project Manager, the CONTRACTOR shall proceed with the performance of the Work as prescribed by such Directive.
- 9.3.6 If the CONTRACTOR believes that the changes noted in a Directive may cause an increase in the Contract Price or an extension of Contract Time, the CONTRACTOR shall immediately provide written notice to the Project Manager depicting such increases before proceeding with the Directive, except in the case of an emergency. If the Project Manager finds the increase in Contract Price or the extension of Contract Time justified, a Change Order will be issued. If however, the Project Manager does not find that a

Change Order is justified, the Project Manager may direct the CONTRACTOR to proceed with the Work. The CONTRACTOR shall cooperate with the Project Manager in keeping complete daily records of the cost of such Work. If a Change Order is ultimately determined to be justified, in the absence of agreed prices and unit prices, payment for such Work will be made on a "cost of the work basis" as provided in 10.4

#### **9.4 Change Order**

A change in Contract Time, Contract Price, or responsibility may be made for changes within the scope of the Work by Change Order. Upon receipt of an executed Change Order, the CONTRACTOR shall promptly proceed with the Work involved which will be performed under the applicable conditions of the Contract Documents except as otherwise specifically provided. Changes in Contract Price and Contract Time shall be made in accordance with Articles 10 and 11. A Change Order shall be considered executed when it is signed by the AUTHORITY.

#### **9.5 Shop Drawing Variations**

Variations by shop drawings shall only be eligible for consideration under 9.4 when the conditions affecting the price, time, or responsibility are identified by the CONTRACTOR in writing and a request for a Change Order is submitted as per 6.20.4.

#### **9.6 Changes Outside the General Scope; Supplemental Agreement**

Any change which is outside the general scope of the Contract, as determined by the Project Manager, must be authorized by a Supplemental Agreement signed by the appropriate representatives of the AUTHORITY and the CONTRACTOR.

#### **9.7 Unauthorized Work:**

The CONTRACTOR shall not be entitled to an increase in the Contract Price or an extension of the Contract Time with respect to any work performed that is not required by the Contract Documents as amended, modified and supplemented as provided in this Article 9, except in the case of an emergency as provided in paragraph 6.19 and except in the case of uncovering Work as provided in paragraph 12.4.2.

#### **9.8 Notification of Surety:**

If notice of any change affecting the general scope of the Work or the provisions of the Contract Documents (including, but not limited to, Contract Price or Contract Time) is required by the provisions of any bond to be given to a Surety, the giving of any such notice will be the CONTRACTOR's responsibility, and the amount of each applicable bond will be adjusted accordingly.

#### **9.9 Differing Site Conditions:**

- 9.9.1 The CONTRACTOR shall promptly, and before such conditions are disturbed (except in an emergency as permitted by paragraph 6.19), notify the Project Manager in writing of: (1) subsurface or latent physical conditions at the site differing materially from those indicated in the Contract, and which could not have been discovered by a careful examination of the site, or (2) unknown physical conditions at the site, of an unusual nature, differing materially from those ordinarily encountered and generally recognized as inherent in work of the character provided for in this Contract. The Project Manager

shall promptly investigate the conditions, and if the Project Manager finds that such conditions do materially so differ and cause an increase or decrease in the CONTRACTOR's cost of, or time required for, performance of this Contract, an equitable adjustment shall be made and the Contract modified in writing accordingly.

9.9.2 Any claim for additional compensation by the CONTRACTOR under this clause shall be made in accordance with Article 15. In the event that the Contracting Officer and the CONTRACTOR are unable to reach an agreement concerning an alleged differing site condition, the CONTRACTOR will be required to keep an accurate and detailed record which will indicate the actual "cost of the work" done under the alleged differing site condition. Failure to keep such a record shall be a bar to any recovery by reason of such alleged differing site conditions. The Project Manager shall be given the opportunity to supervise and check the keeping of such records.

#### 9.10 **Interim Work Authorization**

An Interim Work Authorization may be used to establish a change within the scope of the Work; however, only a Change Order shall establish associated changes in Contract Time and Price. Work authorized by Interim Work Authorization shall be converted to a Change Order. The basis of payment shall be as stated in the Interim Work Authorization, unless it states that the basis of payment has not been established and is to be negotiated, in which case the Cost of the Work shall be documented pursuant to Article 10.4, to establish a basis for negotiating a lump sum price for the Change Order.

### **ARTICLE 10 - CONTRACT PRICE; COMPUTATION AND CHANGE**

#### **10.1 Contract Price:**

The Contract Price constitutes the total compensation (subject to authorized adjustments) payable to the CONTRACTOR for performing the Work. All duties, responsibilities and obligations assigned to or undertaken by the CONTRACTOR shall be at his expense without change in the Contract Price. The Contract Price may only be changed by a Change Order or Supplemental Agreement.

## **10.2 Claim for Price Change:**

Any claim for an increase or decrease in the Contract Price shall be submitted in accordance with the terms of Article 15, and shall not be allowed unless notice requirements of this Contract have been met.

## **10.3 Change Order Price Determination:**

The value of any Work covered by a Change Order for an increase or decrease in the Contract Price shall be determined in one of the following ways:

- 10.3.1 Where the Work involved is covered by unit prices contained in the Contract Documents, by application of unit prices to the quantities of the items involved (subject to the provisions of subparagraphs 10.9.1 through 10.9.3, inclusive).
- 10.3.2 By mutual acceptance of a lump sum price that includes overhead and profit. The following maximum rates of cost markup (to cover both overhead and profit of the CONTRACTOR) shall be used in the negotiation of a Lump Sum Change Order:
  - a. 17% - where a cost is borne directly by prime contractor (first tier contractor).
  - b. 10% - where a cost is borne by a subcontractor (lower tier contractor).

Where the cost is borne by a subcontractor acting as a first tier contractor, the allowable overhead and profit markup for lump sum change orders shall not exceed 17%. Any lower tier subcontractors, including the CONTRACTOR in this case, for whom the first tier subcontractor performs the work, shall be allowed an overhead and profit markup that does not exceed 10%.

- 10.3.3 When 10.3.1 and 10.3.2 are inapplicable, on the basis of the "cost of the work" (determined as provided in paragraphs 10.4 and 10.5) plus a CONTRACTOR's fee for overhead and profit (determined as provided in paragraph 10.6).
- 10.3.4 Before a Change Order or Supplemental Agreement is approved, the CONTRACTOR shall submit cost or pricing data regarding the changed or extra Work. The CONTRACTOR shall certify that the data submitted is, to his best knowledge and belief, accurate, complete and current as of a mutually determined specified date and that such data will continue to be accurate and complete during the performance of the changed or extra Work.

## **10.4 Cost of the Work:**

The term "cost of the work" means the sum of all costs necessarily incurred and paid by the CONTRACTOR in the proper performance of the Work. Except as otherwise may be agreed to in writing by the AUTHORITY, such costs shall be in amount no higher than those prevailing in the locality of the Project, shall include only the following items and shall not include any of the costs itemized in subparagraph 10.5:

- 10.4.1 Payroll costs for employees in the direct employ of the CONTRACTOR in the performance of the Work under schedules of job classifications agreed upon by the AUTHORITY and the CONTRACTOR. Payroll costs for employees not employed full time on the Work shall be apportioned on the basis of their time spent on the Work. Payroll costs shall include, but not be limited to, salaries and wages plus the cost of fringe benefits which shall include social security contributions, unemployment, excise

and payroll taxes, workers' or workmen's compensation, health and retirement benefits, bonuses, sick leave, vacation and holiday pay applicable thereto. Such employees shall include manual workers up through the level of foreman but shall not include general foremen, superintendents, and non-manual employees. The expenses of performing Work after regular working hours, on Saturday, Sunday or legal holidays shall be included in the above to the extent authorized by the AUTHORITY.

- 10.4.2 Cost of all materials and equipment furnished and incorporated or consumed in the Work, including costs of transportation and storage thereof, and Suppliers' field services required in connection therewith. All cash discounts shall accrue to the CONTRACTOR unless the AUTHORITY deposits funds with the CONTRACTOR with which to make payments, in which case the cash discounts shall accrue to the AUTHORITY. All trade discounts, rebates and refunds and all returns from sale of surplus materials and equipment shall accrue to the AUTHORITY, and the CONTRACTOR shall make provisions so that they may be obtained.
- 10.4.3 Payments made by the CONTRACTOR to Subcontractors for Work performed by Subcontractors. If required by the AUTHORITY, CONTRACTOR shall obtain competitive quotes from Subcontractors or Suppliers acceptable to the CONTRACTOR and shall deliver such quotes to the AUTHORITY who will then determine which quotes will be accepted. If a subcontract provides that the Subcontractor is to be paid on the basis of "cost of the work" plus a fee, the Subcontractor' "cost of the work" shall be determined in the same manner as the CONTRACTOR's "cost of work" as described in paragraphs 10.4 through 10.5; and the Subcontractor's fee shall be established as provided for under subparagraph 10.6.2 clause b. All subcontracts shall be subject to the other provisions of the Contract Documents insofar as applicable.
- 10.4.4 Costs of special consultants (including but not limited to engineers, architects, testing laboratories, and surveyors) employed for services necessary for the completion of the Work.
- 10.4.5 Supplemental costs including the following:
- a. The proportion of necessary transportation, travel and subsistence expenses of the CONTRACTOR's employees incurred in discharge of duties connected with the Work.
  - b. Cost, including transportation and maintenance, of all materials, supplies, equipment, machinery, appliances, office and temporary facilities at the site and hand tools not owned by the workers, which are consumed in the performance of the Work, and cost less market value of such items used but not consumed which remain the property of the CONTRACTOR.
  - c. Rentals of all construction equipment and machinery and the parts thereof whether rented from the CONTRACTOR or others in accordance with rental agreements Approved by the AUTHORITY and the costs of transportation, loading, unloading, installation, dismantling and removal thereof - all in accordance with terms of said rental agreements. The rental of any such equipment, machinery or parts shall cease when the use thereof is no longer necessary for the Work.

For any machinery or special equipment (other than small tools) which has been authorized by the Project Manager, the CONTRACTOR shall receive the rental rates in the current edition and appropriate volume of the "Rental Rate Blue Book for Construction Equipment", published by Dataquest, Inc., 1290 Ridder Park Drive, San Jose, CA 95131. Hourly rental rates shall be determined as follows:

*The established hourly rental rate shall be equal to the adjusted monthly rate for the basic equipment plus the adjusted monthly rate for applicable attachments, both divided by 176, and multiplied by the area adjustment factor, plus the estimated hourly operating cost.*

The adjusted monthly rate is that resulting from application of the rate adjustment formula in order to eliminate replacement cost allowances in machine depreciation and contingency cost allowances.

Attachments shall not be included unless required for the time and materials work.

For equipment not listed in The Blue Book, the CONTRACTOR shall receive a rental rate as agreed upon before such work is begun. If agreement cannot be reached, the AUTHORITY reserves the right to establish a rate based on similar equipment in the Blue Book or prevailing commercial rates in the area.

These rates shall apply for equipment used during the CONTRACTOR's regular shift of 10 hours per day. Where the equipment is used more than 10 hours per day, either on the CONTRACTOR's normal work or on time and materials, and either on single or multiple shifts, an overtime rate, computed as follows, shall apply:

*The hourly overtime rate shall be equal to the adjusted monthly rate for the basic equipment plus the adjusted monthly rate for applicable attachments, both divided by 352, and multiplied by the area adjustment factor, plus the estimated hourly operating cost.*

Equipment which must be rented or leased specifically for work required under this section shall be authorized in writing by the Project Manager. The CONTRACTOR shall be paid invoice price plus 15%.

When it is necessary to obtain equipment from sources beyond the project limits exclusively for time and materials, work, the actual cost of transferring the equipment to the site of the work and return will be allowed as an additional item of expense. Where the move is made by common carrier, the move-in allowance will be limited to the amount of the freight bill or invoice. If the CONTRACTOR hauls the equipment with his own forces, the allowance will be limited to the rental rate for the hauling unit plus operator wages. In the event that the equipment is transferred under its own power, the moving allowance will be limited to one-half of the normal hourly rental rate plus operator's wages. In the event that the move-out is to a different location, payment will in no instance exceed the amount of the move-in. Move-in allowance shall not be made for equipment brought to the project for time and materials work which is subsequently retained on the project and utilized for completion of contract items, camp maintenance, or related work.

Equipment ordered to be on a stand-by basis shall be paid for at the stand-by rental rate for the number of hours in the CONTRACTOR'S normal work shift, but not to exceed 8 hours per day. The stand-by rental rate shall be computed as follows:

*The hourly stand-by rate shall be equal to the adjusted monthly rate for the basic equipment plus the adjusted monthly rate for applicable attachments, both divided by 352, all multiplied by the area adjustment factor.*

Time will be recorded to the nearest one-quarter hour for purposes of computing compensation to the CONTRACTOR for equipment utilized under these rates.

The equipment rates as determined above shall be full compensation, including overhead and profit, for providing the required equipment and no additional compensation will be made for other costs such as, but not limited to, fuels, lubricants, replacement parts or maintenance costs. Cost of repairs, both major and minor, as well as charges for mechanic's time utilized in servicing equipment to ready it for use prior to moving to the project and similar charges will not be allowed.

- d. Sales, consumer, use or similar taxes related to the Work, and for which the CONTRACTOR is liable, imposed by Regulatory Requirements.
- e. Deposits lost for causes other than negligence of the CONTRACTOR, any Subcontractor or anyone directly or indirectly employed by any of them or for whose acts any of them may be liable, and royalty payments and fees for permits and licenses.
- f. Losses and damages (and related expenses), not compensated by insurance or otherwise, to the Work or otherwise sustained by the CONTRACTOR in connection with the performance and furnishing of the Work provided they have resulted from causes other than the negligence of the CONTRACTOR, any Subcontractor, or anyone directly or indirectly employed by any of them or for whose acts any of them may be liable. Such losses shall include settlements made with the written consent and Approval of the AUTHORITY. No such losses, damages and expenses shall be included in the "cost of the work" for the purpose of determining the CONTRACTOR's fee. If, however, any such loss or damage requires reconstruction and the CONTRACTOR is placed in charge thereof, the CONTRACTOR shall be paid for services a fee proportionate to that stated in paragraphs 10.6.2.a and 10.6.2.b.
- g. The cost of utilities, fuel and sanitary facilities at the site.
- h. Minor expenses such as telegrams, long distance telephone calls, telephone service at the site, expressage and similar petty cash items in connection with the Work.
- i. Cost of premiums for additional bonds and insurance required because of changes in the Work and premiums for property insurance coverage within the limits of the deductible amounts established by the AUTHORITY in accordance with Article 5.

#### **10.5 Excluded Costs:**

The term "cost of the work" shall not include any of the following:

- 10.5.1 Payroll costs and other compensation of CONTRACTOR's officers, executives, principals (of partnership and sole proprietorships), general managers, engineers, architects, estimators, attorneys, auditors, accountants, purchasing agency, expeditors, timekeepers, clerks and other personnel employed by CONTRACTOR whether at the site or in CONTRACTOR's principal or a branch office for general administration of the Work and not specifically included in the agreed upon schedule of job classifications referred to in paragraph 10.4.1 or specifically covered by paragraph 10.4.4 all of which are to be considered administrative costs covered by the CONTRACTOR's fee.
- 10.5.2 Expenses of CONTRACTOR's principal and branch offices other than CONTRACTOR's office at the site.



- 10.5.3 Any part of CONTRACTOR's capital expenses including interest on CONTRACTOR's capital employed for the Work and charges against CONTRACTOR for delinquent payments.
- 10.5.4 Cost of premiums for all bonds and for all insurance whether or not CONTRACTOR is required by the Contract Documents to purchase and maintain the same (except for the cost of premiums covered by subparagraph 10.4.5.i above).
- 10.5.5 Costs due to the negligence of CONTRACTOR, any Subcontractor, or anyone directly or indirectly employed by any of them or for whose acts any of them may be liable, including but not limited to, the correction of Defective Work, disposal of materials or equipment wrongly supplied and making good any damage to property.
- 10.5.6 Other overhead or general expense costs of any kind and the costs of any item not specifically and expressly included in paragraph 10.4.

**10.6 CONTRACTOR's Fee:**

The CONTRACTOR's fee allowed to CONTRACTOR for overhead and profit shall be determined as follows.

- 10.6.1 A mutually acceptable fixed fee; or if none can be agreed upon.
- 10.6.2 A fee based on the following percentages of the various portions of the "cost of the work":
  - a. For costs incurred under paragraphs 10.4.1 and 10.4.2, the CONTRACTOR's fee shall be twenty percent;
  - b. For costs incurred under paragraph 10.4.3, the CONTRACTOR's fee shall be ten percent; and if a subcontract is on the basis of "cost of the work" plus a fee, the maximum allowable to CONTRACTOR on account of overhead and profit of all Subcontractors and multiple tiers thereof shall be fifteen percent;
  - c. No fee shall be payable on the basis of costs itemized under paragraphs 10.4.4, 10.4.5 and 10.5;
  - d. The amount of credit to be allowed by the CONTRACTOR to the AUTHORITY for any such change which results in a net decrease in cost will be the amount of the actual net decrease plus a deduction in CONTRACTOR's fee by an amount equal to ten percent of the net decrease; and
  - e. When both additions and credits are involved in any one change, the adjustment in CONTRACTOR's fee shall be computed on the basis of the net change in accordance with paragraphs 10.6.2.a through 10.6.2.d, inclusive.

## **10.7 Cost Breakdown:**

Whenever the cost of any Work is to be determined pursuant to paragraphs 10.4 and 10.5, the CONTRACTOR will submit in a form acceptable to the AUTHORITY an itemized cost breakdown together with supporting data.

## **10.8 Cash Allowances:**

It is understood that CONTRACTOR has included in the Contract Price all allowances so named in the Contract Documents and shall cause the Work so covered to be done by such Subcontractors or Suppliers and for such sums within the limit of the allowances as may be acceptable to the Contracting Officer. CONTRACTOR agrees that:

- 10.8.1 The allowances include the cost to CONTRACTOR (less any applicable trade discounts) of materials and equipment required by the allowances to be delivered at the site, and all applicable taxes; and
- 10.8.2 CONTRACTOR's cost for unloading and handling on the site, labor, installation costs, overhead, profit and other expenses contemplated for the allowances have been included in the Contract Price and not in the allowances. No demand for additional payment on account of any thereof will be valid.

Prior to final payment, an appropriate Change Order will be issued to reflect actual amounts due the CONTRACTOR on account of Work covered by allowances, and the Contract Price shall be correspondingly adjusted.

## **10.9 Unit Price Work:**

- 10.9.1 Where the Contract Documents provide that all or part of the Work is to be Unit Price Work, initially the Contract Price will be deemed to include for all Unit Price Work an amount equal to the sum of the established unit prices for each separately identified item of Unit Price Work times the estimated quantity of each item as indicated in the Contract. The estimated quantities of items of Unit Price Work are not guaranteed and are solely for the purpose of comparison of bids and determining an initial Contract Price. Determinations of the actual quantities and classifications of Unit Price Work performed by the CONTRACTOR will be made by the AUTHORITY in accordance with paragraph 10.10.
- 10.9.2 Each unit price will be deemed to include an amount considered by the CONTRACTOR to be adequate to cover the CONTRACTOR's overhead and profit for each separately identified item. If the "Basis of Payment" clause in the Contract Documents relating to any unit price in the bid schedule requires that the said unit price cover and be considered compensation for certain work or material essential to the item, this same work or material will not also be measured or paid for under any other pay item which may appear elsewhere in the Contract Documents.
- 10.9.3 Payment to the CONTRACTOR shall be made only for the actual quantities of Work performed and accepted or materials furnished, in conformance with the Contract Documents. When the accepted quantities of Work or materials vary from the quantities stated in the bid schedule, or change documents, the CONTRACTOR shall accept as payment in full, payment at the stated unit prices for the accepted quantities of Work and materials furnished, completed and accepted; except as provided below:

- a. When the quantity of Work to be done or material to be furnished under any item, for which the total cost of the item exceeds 10% of the total Contract Price, is increased by more than 25 percent of the quantity stated in the bid schedule, or change documents, either party to the Contract, upon demand, shall be entitled to an equitable unit price adjustment on that portion of the Work above 125 percent of the quantity stated in the bid schedule.
- b. When the quantity of Work to be done or material to be furnished under any major item, for which the total cost of the item exceeds 10% of the total Contract Price, is decreased by more than 25 percent of the quantity stated in the bid schedule, or change documents either party to the Contract, upon demand, shall be entitled to an equitable price adjustment for the quantity of Work performed or material furnished, limited to a total payment of not more than 75 percent of the amount originally bid for the item.

#### **10.10 Determinations for Unit Prices:**

The Project Manager will determine the actual quantities and classifications of Unit Price Work performed by the CONTRACTOR. The Project Manager will review with the CONTRACTOR preliminary determinations on such matters before finalizing the costs and quantities on the Schedule of Values. The Project Manager's acknowledgment thereof will be final and binding on the CONTRACTOR, unless, within 10 days after the date of any such decisions, the CONTRACTOR delivers to the Project Manager written notice of intention to appeal from such a decision.

### **ARTICLE 11 - CONTRACT TIME; COMPUTATION AND CHANGE**

#### **11.1 Commencement of Contract Time; Notice to Proceed:**

The Contract Time will commence to run on the day indicated in the Notice to Proceed.

#### **11.2 Starting the Work:**

No Work on Contract items shall be performed before the effective date of the Notice to Proceed. The CONTRACTOR shall notify the Project Manager at least 24 hours in advance of the time actual construction operations will begin. The CONTRACTOR may request a limited Notice to Proceed after Award has been made, to permit him to order long lead materials which could cause delays in Project completion. However, granting is within the sole discretion of the Contracting Officer, and refusal or failure to grant a limited Notice to Proceed shall not be a basis for claiming for delay, extension of time, or alteration of price.

#### **11.3 Computation of Contract Time:**

- 11.3.1 When the Contract Time is specified on a Calendar Day basis, all Work under the Contract shall be completed within the number of Calendar Days specified. The count of Contract Time begins on the day following receipt of the Notice to Proceed by the CONTRACTOR, if no starting day is stipulated therein.

Calendar Days shall continue to be counted against Contract Time until and including the date of Substantial Completion of the Work.

- 11.3.2 When the Contract completion time is specified as a fixed calendar date, it shall be the date of Final Completion.

11.3.3 The Contract Time shall be as stated is 00800, Supplementary Conditions.

**11.4 Time Change:**

The Contract Time may only be changed by a Change Order or Supplemental Agreement.

**11.5 Extension Due to Delays:**

The right of the CONTRACTOR to proceed shall not be terminated nor the CONTRACTOR charged with liquidated or actual damages because of delays to the completion of the Work due to unforeseeable causes beyond the control and without the fault or negligence of the CONTRACTOR, including, but not restricted to the following: acts of God or of the public enemy, acts of the AUTHORITY in its contractual capacity, acts of another contractor in the performance of a contract with the AUTHORITY, floods, fires, epidemics, quarantine restrictions, strikes, freight embargoes, unusually severe weather and delays of Subcontractors or Suppliers due to such causes. Any delay in receipt of materials on the site, caused by other than one of the specifically mentioned occurrences above, does not of itself justify a time extension, provided that the CONTRACTOR shall within twenty four (24) hours from the beginning of any such delay (unless the Contracting Officer shall grant a further period of the time prior to the date of final settlement of the Contract), notify the Project Manager in writing of the cause of delay. The Contracting Officer shall ascertain the facts and the extent of the delay and extend the time for completing the Work when the findings of fact justify such an extension.

### **11.6 Essence of Contract:**

All time limits stated in the Contract Documents are of the essence of the Contract.

### **11.7 Reasonable Completion Time:**

It is expressly understood and agreed by and between the CONTRACTOR and the AUTHORITY that the date of beginning and the time for Substantial Completion of the Work described herein are reasonable times for the completion of the Work.

### **11.8 Delay Damages:**

Whether or not the CONTRACTOR's right to proceed with the Work is terminated, he and his Sureties shall be liable for damages resulting from his refusal or failure to complete the Work within the specified time.

Liquidated and actual damages for delay shall be paid by the CONTRACTOR or his Surety to the AUTHORITY in the amount as specified in the Supplementary Conditions for each Calendar Day the completion of the Work or any part thereof is delayed beyond the time required by the Contract, or any extension thereof. If a listing of incidents resulting from a delay and expected to give rise to actual or liquidated damages is not established by the Contract Documents, then the CONTRACTOR and his Surety shall be liable to the AUTHORITY for any actual damages occasioned by such delay. The CONTRACTOR acknowledges that the liquidated damages established herein are not a penalty but rather constitute an estimate of damages that the AUTHORITY will sustain by reason of delayed completion. These liquidated and actual damages are intended as compensation for losses anticipated arising, and including those items enumerated in the Supplementary Conditions.

These damages will continue to run both before and after termination in the event of default termination. These liquidated damages do not cover excess costs of completion or AUTHORITY costs, fees, and charges related to reprocurement. If a default termination occurs, the CONTRACTOR or his Surety shall pay in addition to these damages, all excess costs and expenses related to completion as provided by Article 14.2.5.

For each calendar day that the work remains incomplete after the expiration of the Contract Time, liquidated damages in the amount as stated in 00800, Supplemental Conditions shall be assessed to the CONTRACTOR. If no money is due the CONTRACTOR, the AUTHORITY shall have the right to recover said sum from the CONTRACTOR, the surety or both. The amount of these deductions is to reimburse the AUTHORITY for estimated liquidated damages incurred as a result of the CONTRACTOR's failure to complete the work within the time specified. As liquidated damages, such deductions are not to be considered as penalties.

Permitting the CONTRACTOR to continue and finish the work or any part of it after the time fixed for its completion, or after the date to which the time for completion may have been extended, will in no way operate as a waiver on the part of the AUTHORITY of any of its rights under the Contract.

## **ARTICLE 12 - QUALITY ASSURANCE**

### **12.1 Warranty and Guaranty:**

The CONTRACTOR warrants and guarantees to the AUTHORITY that all Work will be in accordance with the Contract Documents and will not be Defective. Prompt notice of all defects shall be given to the CONTRACTOR. All Defective Work, whether or not in place, may be rejected, corrected or accepted as provided for in this article.

## **12.2 Access to Work:**

The AUTHORITY and the AUTHORITY's consultants, testing agencies and governmental agencies with jurisdiction interests will have access to the Work at reasonable times for their observation, inspecting and testing. The CONTRACTOR shall provide proper and safe conditions for such access.

## **12.3 Tests and Inspections:**

12.3.1 The CONTRACTOR shall give the Project Manager timely notice of readiness of the Work for all required inspections, tests or Approvals.

12.3.2 If Regulatory Requirements of any public body having jurisdiction require any Work (or part thereof) to specifically be inspected, tested or approved, the CONTRACTOR shall assume full responsibility therefore, pay all costs in connection therewith and furnish the Project Manager the required certificates of inspection, testing or approval. The CONTRACTOR shall also be responsible for and shall pay all costs in connection with any inspection or testing required in connection with AUTHORITY's acceptance of a Supplier of materials or equipment proposed to be incorporated in the Work, or of materials or equipment submitted for Approval prior to the CONTRACTOR's purchase thereof for incorporation in the Work. The cost of all inspections, tests and approvals in addition to the above which are required by the Contract Documents shall be paid by the CONTRACTOR. The AUTHORITY may perform additional tests and inspections which it deems necessary to insure quality control. All such failed tests or inspections shall be at the CONTRACTOR's expense.

12.3.4 If any Work (including the work of others) that is to be inspected, tested or Approved is covered without written concurrence of the Project Manager, it must, if requested by the Project Manager, be uncovered for observation. Such uncovering shall be at the CONTRACTOR's expense unless the CONTRACTOR has given the Project Manager timely notice of CONTRACTOR's intention to cover the same and the Project Manager has not acted with reasonable promptness in response to such notice.

12.3.5 Neither observations nor inspections, tests or Approvals by the AUTHORITY or others shall relieve the CONTRACTOR from the CONTRACTOR's obligations to perform the Work in accordance with the Contract Documents.

## **12.4 Uncovering Work:**

12.4.1 If any Work is covered contrary to the written request of the Project Manager, it must, if requested by the Project Manager, be uncovered for the Project Manager's observation and replaced at the CONTRACTOR's expense.

12.4.2 If the Project Manager considers it necessary or advisable that covered Work be observed inspected or tested, the CONTRACTOR, at the Project Manager's request, shall uncover, expose or otherwise make available for observation, inspection or testing as the Project Manager may require, that portion of the Work in question, furnishing all necessary labor, material and equipment. If it is found that such Work is Defective, the CONTRACTOR shall bear all direct, indirect and consequential costs of such

uncovering, exposure, observation, inspection and testing and of satisfactory reconstruction, (including but not limited to fees and charges of engineers, architects, attorneys and other professionals) and the AUTHORITY shall be entitled to an appropriate decrease in the Contract Price. If, however, such Work is not found to be Defective, the CONTRACTOR shall be allowed an increase in the Contract Price or an extension of the Contract Time, or both, directly attributable to such uncovering, exposure, observation, inspection, testing and reconstruction.

#### **12.5 AUTHORITY May Stop the Work:**

If the Work is Defective, or the CONTRACTOR fails to supply suitable materials or equipment, or fails to furnish or perform the Work in such a way that the completed Work will conform to the Contract Documents, the Contracting Officer may order the CONTRACTOR to stop the Work, or any portion thereof, until the cause for such order has been eliminated; however, this right of the Contracting Officer to stop the Work shall not give rise to any duty on the part of the Contracting Officer to exercise this right for the benefit of the CONTRACTOR or any other party.

#### **12.6 Correction or Removal of Defective Work:**

If required by the Project Manager, the CONTRACTOR shall promptly, as directed, either correct all Defective Work, whether or not fabricated, installed or completed, or, if the Work has been rejected by the Project Manager, remove it from the site and replace it with Work which conforms to the requirements of the Contract Documents. The CONTRACTOR shall bear all direct, indirect and consequential costs of such correction or removal (including but not limited to fees and charges of engineers, architects, attorneys and other professionals) made necessary thereby.

#### **12.7 One Year Correction Period:**

If within one year after the date of Substantial Completion of the relevant portion of the Work or such longer period of time as may be prescribed by Regulatory Requirements or by the terms of any applicable special guarantee required by the Contract Documents or by any specific provision of the Contract Documents, any Work is found to be Defective, the CONTRACTOR shall promptly, without cost to the AUTHORITY and in accordance with the Project Manager's written instructions, either correct such Defective Work, or, if it has been rejected by the Project Manager, remove it from the site and replace it with conforming Work. If the CONTRACTOR does not promptly comply with the terms of such instructions, or in an emergency where delay would cause serious risk of loss or damage, the AUTHORITY may have the Defective Work corrected or the rejected Work removed and replaced, and all direct, indirect and consequential costs of such removal and replacement (including but not limited to fees and charges of engineers, architects, attorneys and other professionals) will be paid by the CONTRACTOR. In special circumstances where a particular item of equipment is placed in continuous service for the benefit of the AUTHORITY before Substantial Completion of all the Work, the correction period for that item may begin on an earlier date if so provided in the Specifications or by Change Order. Provisions of this paragraph are not intended to shorten the statute of limitations for bringing an action.

#### **12.8 Acceptance of Defective Work:**

Instead of requiring correction or removal and replacement of Defective Work, the Project Manager may accept Defective Work, the CONTRACTOR shall bear all direct, indirect and

consequential costs attributable to the Project Manager's evaluation of and determination to accept such Defective Work (costs to include but not be limited to fees and charges of engineers, architects, attorneys and other professionals). If any such acceptance occurs prior to final payment, a Change Order will be issued incorporating the necessary revisions in the Contract Documents with respect to the Work; and the AUTHORITY shall be entitled to an appropriate decrease in the Contract Price. If the AUTHORITY has already made final payment to the CONTRACTOR, an appropriate amount shall be paid by the CONTRACTOR or his Surety to the AUTHORITY.

#### **12.9 AUTHORITY May Correct Defective Work:**

If the CONTRACTOR fails within a reasonable time after written notice from the Project Manager to proceed to correct Defective Work or to remove and replace rejected Work as required by the Project Manager in accordance with paragraph 12.6, or if the CONTRACTOR fails to perform the Work in accordance with the Contract Documents, or if the CONTRACTOR fails to comply with any other provision of the Contract Documents, the AUTHORITY may, after 7 days' written notice to the CONTRACTOR, correct and remedy any such deficiency. In exercising the rights and remedies under this paragraph the AUTHORITY shall proceed expeditiously. To the extent necessary to complete corrective and remedial action, the Project Manager may exclude the CONTRACTOR from all or part of the site, take possession of all or part of the Work, and suspend the CONTRACTOR's services related thereto, take possession of the CONTRACTOR's tools, appliances, construction equipment and machinery at the site and incorporate in the Work all materials and equipment stored at the site or approved remote storage sites or for which the AUTHORITY has paid the CONTRACTOR but which are stored elsewhere. The CONTRACTOR shall allow the Project Manager and his authorized representatives such access to the site as may be necessary to enable the Project Manager to exercise the rights and remedies under this paragraph. All direct, indirect and consequential costs of the AUTHORITY in exercising such rights and remedies will be charged against the CONTRACTOR, and a Change Order will be issued incorporating the necessary revisions in the Contract Documents with respect to the Work; and the AUTHORITY shall be entitled to an appropriate decrease in the Contract Price. Such direct, indirect and consequential costs will include but not be limited to fees and charges of engineers, architects, attorneys and other professionals, all court and arbitration costs and all costs of repair and replacement of work of others destroyed or damaged by correction, removal or replacement of the CONTRACTOR's Defective Work. The CONTRACTOR shall not be allowed an extension of time because of any delay in performance of the work attributable to the exercise, by the Project Manager, of the AUTHORITY's rights and remedies hereunder.

### **ARTICLE 13 - PAYMENTS TO CONTRACTOR AND COMPLETION**

#### **13.1 Schedule of Values:**

The Schedule of Values established as provided in paragraph 6.6 will serve as the basis for progress payments and will be incorporated into a form of Application for Payment acceptable to the Project Manager. Progress payments on account of Unit Price Work will be based on the number of units completed.

#### **13.2 Preliminary Payments:**

Upon approval of the Schedule of Values the CONTRACTOR may be paid for direct costs substantiated by paid invoices and other prerequisite documents required by the General Requirements. Direct costs shall include the cost of bonds, insurance, approved materials stored on the site or at approved remote storage sites, deposits required by a Supplier prior



to fabricating materials, and other approved direct mobilization costs substantiated as indicated above. These payments shall be included as a part of the total Contract Price as stated in the Contract.

### **13.3 Application for Progress Payment:**

The CONTRACTOR shall submit to the Project Manager for review an Application for Payment filled out and signed by the CONTRACTOR covering the Work completed as of the date of the Application for Payment and accompanied by such supporting documentation as is required by the Contract Documents. Progress payments will be made as the Work progresses on a monthly basis.

### **13.4 Review of Applications for Progress Payment:**

Project Manager will either indicate in writing a recommendation of payment or return the Application for Payment to the CONTRACTOR indicating in writing the Project Manager's reasons for refusing to recommend payment. In the latter case, the CONTRACTOR may make the necessary corrections and resubmit the Application for Payment.

### **13.5 Stored Materials and Equipment:**

If payment is requested on the basis of materials and equipment not incorporated in the Work but delivered and suitably stored at the site or at another location agreed to in writing, the Application for Payment shall also be accompanied by a bill of sale, paid invoice or other documentation warranting that the AUTHORITY has received the materials and equipment free and clear of all charges, security interests and encumbrances and evidence that the materials and equipment are covered by appropriate property insurance and other arrangements to protect the AUTHORITY's interest therein, all of which will be satisfactory to the Project Manager. No payment will be made for perishable materials that could be rendered useless because of long storage periods. No progress payment will be made for living plant materials until planted.

### **13.6 CONTRACTOR's Warranty of Title:**

The CONTRACTOR warrants and guarantees that title to all Work, materials and equipment covered by any Application for Payment, whether incorporated in the Project or not, will pass to the AUTHORITY no later than the time of payment free and clear of any claims, liens, security interests and further obligations.

### **13.7 Withholding of Payments:**

The AUTHORITY may withhold or refuse payment for any of the reasons listed below provided it gives written notice of its intent to withhold and of the basis for withholding:

- 13.7.1 The Work is Defective, or completed Work has been damaged requiring correction or replacement, or has been installed without Approval of Shop Drawings, or by an unapproved Subcontractor, or for unsuitable storage of materials and equipment.
- 13.7.2 The Contract Price has been reduced by Change Order,
- 13.7.3 The AUTHORITY has been required to correct Defective Work or complete Work in accordance with paragraph 12.9.

- 13.7.4 The AUTHORITY's actual knowledge of the occurrence of any of the events enumerated in paragraphs 14.2.1.a through 14.2.1.k inclusive.
- 13.7.5 Claims have been made against the AUTHORITY or against the funds held by the AUTHORITY on account of the CONTRACTOR's actions or inactions in performing this Contract, or there are other items entitling the AUTHORITY to a set off.
- 13.7.6 Subsequently discovered evidence or the results of subsequent inspections or test, nullify any previous payments for reasons stated in subparagraphs 13.7.1 through 13.7.5.
- 13.7.7 The CONTRACTOR has failed to fulfill or is in violation of any of his obligations under any provision of this Contract.

**13.8 Retainage:**

At any time the AUTHORITY finds that satisfactory progress is not being made it may in addition to the amounts withheld under 13.7 retain a maximum amount equal to 10% of the total amount earned on all subsequent progress payments. This retainage may be released at such time as the Project Manager finds that satisfactory progress is being made.

**13.9 Request for Release of Funds:**

If the CONTRACTOR believes the basis for withholding is invalid or no longer exists, immediate written notice of the facts and Contract provisions on which the CONTRACTOR relies, shall be given to the AUTHORITY, together with a request for release of funds and adequate documentary evidence proving that the problem has been cured. In the case of withholding which has occurred at the request of the Department of Labor, the CONTRACTOR shall provide a letter from the Department of Labor stating that withholding is no longer requested. Following such a submittal by the CONTRACTOR, the AUTHORITY shall have a reasonable time to investigate and verify the facts and seek additional assurances before determining whether release of withheld payments is justified.

**13.10 Substantial Completion:**

When the CONTRACTOR considers the Work ready for its intended use the CONTRACTOR shall notify the Project Manager in writing that the Work or a portion of Work which has been specifically identified in the Contract Documents is substantially complete (except for items specifically listed by the CONTRACTOR as incomplete) and request that the AUTHORITY issue a certificate of Substantial Completion. Within a reasonable time thereafter, the Project Manager, the CONTRACTOR and Engineer(s) shall make an inspection of the Work to determine the status of completion. If the Project Manager does not consider the Work substantially complete, the Project Manager will notify the CONTRACTOR in writing giving the reasons therefore. If the Project Manager considers the Work substantially complete, the Project Manager will within fourteen days execute and deliver to the CONTRACTOR a certificate of Substantial Completion with tentative list of items to be completed or corrected. At the time of delivery of the certificate of Substantial Completion the Project Manager will deliver to the CONTRACTOR a written division of responsibilities pending Final Completion with respect to security, operation, safety, maintenance, heat, utilities, insurance and warranties which shall be consistent with the terms of the Contract Documents.

The AUTHORITY shall be responsible for all AUTHORITY costs resulting from the initial inspection and the first re-inspection, the CONTRACTOR shall pay all costs incurred by the AUTHORITY resulting from re-inspections, thereafter.

### **13.11 Access Following Substantial Completion:**

The AUTHORITY shall have the right to exclude the CONTRACTOR from the Work after the date of Substantial Completion, but the AUTHORITY shall allow CONTRACTOR reasonable access to complete or correct items on the tentative list.

### **13.12 Final Inspection:**

Upon written notice from the CONTRACTOR that the entire Work or an agreed portion thereof is complete, the Project Manager will make a final inspection with the CONTRACTOR and Engineer(s) and will notify the CONTRACTOR in writing of all particulars in which this inspection reveals that the Work is incomplete or Defective. The CONTRACTOR shall immediately take such measures as are necessary to remedy such deficiencies. The CONTRACTOR shall pay for all costs incurred by the AUTHORITY resulting from re-inspections.

### **13.13 Final Completion and Application for Payment:**

After the CONTRACTOR has completed all such corrections to the satisfaction of the Project Manager and delivered schedules, guarantees, bonds, certificates of payment to all laborers, Subcontractors and Suppliers, and other documents - all as required by the Contract Documents; and after the Project Manager has indicated in writing that the Work has met the requirements for Final Completion, and subject to the provisions of paragraph 13.18, the CONTRACTOR may make application for final payment following the procedure for progress payments. The final Application for Payment shall be accompanied by all remaining certificates, warranties, guarantees, releases, affidavits, and other documentation required by the Contract Documents.

### **13.14 Final Payment:**

13.14.1 If on the basis of the Project Manager's observation of the Work during construction and final inspection, and the Project Manager's review of the final Application for Payment and accompanying documentation - all as required by the Contract Documents; and the Project Manager is satisfied that the Work has been completed and the CONTRACTOR's other obligations under the Contract Documents have been fulfilled, the AUTHORITY will process final Application for Payment. Otherwise, the Project Manager will return the Application for Payment to the CONTRACTOR, indicating in writing the reasons for refusing to process final payment, in which case the CONTRACTOR shall make the necessary corrections and resubmit the final Application for Payment.

13.14.2 If, through no fault of the CONTRACTOR, Final Completion of the Work is significantly delayed, the Project Manager shall, upon receipt of the CONTRACTOR's final Application for Payment, and without terminating the Contract, make payment of the balance due for that portion of the Work fully completed and accepted. If the remaining balance to be held by the AUTHORITY for Work not fully completed or corrected is less than the retainage provided for in paragraph 13.9, and if bonds have been furnished as required in paragraph 5.1, the written consent of the Surety to the payment of the balance due for that portion of the Work fully completed and accepted shall be submitted by the CONTRACTOR to the AUTHORITY with the application for such payment. Such payment shall be made under the terms and conditions governing final payment, except that it shall not constitute a waiver of claims.

### **13.15 Final Acceptance:**

Following certification of payment of payroll and revenue taxes, and final payment to the CONTRACTOR, the AUTHORITY will issue a letter of Final Acceptance, releasing the CONTRACTOR from further obligations under the Contract, except as provided in paragraph 13.17.

When it is anticipated that restarting, testing, adjusting, or balancing of systems will be required following Final Acceptance and said requirements are noted in Section(s) 01650, such Work shall constitute a continuing obligation under the Contract.

### **13.16 CONTRACTOR's Continuing Obligation:**

The CONTRACTOR's obligation to perform and complete the Work and pay all laborers, Subcontractors, and material men in accordance with the Contract Documents shall be absolute. Neither any progress or final payment by the AUTHORITY, nor the issuance of a certificate of Substantial Completion, nor any use or occupancy of the Work or any part thereof by the AUTHORITY or Owner, nor any act of acceptance by the AUTHORITY nor any failure to do so, nor any review and Approval of a Shop Drawing or sample submission, nor any correction of Defective Work by the AUTHORITY will constitute an acceptance of Work not in accordance with the Contract Documents or a release of the CONTRACTOR's obligation to perform the Work in accordance with the Contract Documents.

### **13.17 Waiver of Claims by CONTRACTOR:**

The making and acceptance of final payment will constitute a waiver of all claims by the CONTRACTOR against the AUTHORITY other than those previously made in writing and still unsettled.

### **13.18 No Waiver of Legal Rights:**

The AUTHORITY shall not be precluded or be estopped by any payment, measurement, estimate, or certificate made either before or after the completion and acceptance of the Work and payment therefore, from showing the true amount and character of the Work performed and materials furnished by the CONTRACTOR, nor from showing that any payment, measurement, estimate or certificate is untrue or is incorrectly made, or that the Work or materials are Defective. The AUTHORITY shall not be precluded or estopped, notwithstanding any such measurement, estimate, or certificate and payment in accordance therewith, from recovering from the CONTRACTOR or his Sureties, or both, such damages as it may sustain by reason of his failure to comply with requirements of the Contract Documents. Neither the acceptance by the AUTHORITY, or any representative of the AUTHORITY, nor any payment for or acceptance of the whole or any part of the Work, nor any extension of the Contract Time, nor any possession taken by the AUTHORITY, shall operate as a waiver of any portion of the Contract or of any power herein reserved, or of any right to damages. A waiver by the AUTHORITY of any breach of the Contract shall not be held to be a waiver of any other subsequent breach.

## **ARTICLE 14 - SUSPENSION OF WORK, DEFAULT AND TERMINATION**

### **14.I AUTHORITY May Suspend Work:**

14.1.1 The AUTHORITY may, at any time, suspend the Work or any portion thereof by notice in writing to the CONTRACTOR. If the Work is suspended without cause the

CONTRACTOR shall be allowed an increase in the Contract Price or an extension of the Contract Time, or both, directly attributable to any suspension if the CONTRACTOR makes an Approved claim therefore as provided in Article 15. However, no adjustment shall be made under this clause for any suspension, delay, or interruption to the extent that suspension is due to the fault or negligence of the CONTRACTOR, or that suspension is necessary for Contract compliance, or that performance would have been so suspended, delayed, or interrupted by any other cause, including the fault or negligence of the CONTRACTOR.

14.1.2 In case of suspension of Work, the CONTRACTOR shall be responsible for preventing damage to or loss of any of the Work already performed and of all materials whether stored on or off the site or Approved remote storage sites.

#### **14.2 Default of Contract:**

14.2.1 The Contracting Officer may give the contractor and his surety a written Notice to Cure Default if the contractor:

- a. fails to begin work in the time specified,
- b. fails to use sufficient resources to assure prompt completion of the work,
- c. performs the work unsuitably or neglect or refuse to remove and replace rejected materials or work,
- d. stops work,
- e. fails to resume stopped work after receiving notice to do so,
- f. becomes insolvent (except that if you declare bankruptcy, termination will be under Title 11 US Code 362 and/or 365. Your bankruptcy does not relieve the surety of any obligations to assume the Contract and complete the work in a timely manner.
- g. Allows any final judgment to stand against him unsatisfied for period of 60 days, or
- h. Makes an assignment for the benefit of creditors without the consent of the Contracting Officer, or
- i. Disregards Regulatory Requirements of any public body having jurisdiction, or
- j. Otherwise violates in any substantial way any provisions of the Contract Documents, or
- k. fails to comply with Contract minimum wage payments or civil rights requirements, or
- l. are party to fraud, deception, misrepresentation , or
- m. for any cause whatsoever, fails to carry on the Work in an acceptable manner.

14.2.2 The Notice to Cure Default will detail the conditions determined to be in default, the time within which to cure the default and may, in the Contracting Officer's discretion, specify the actions necessary to cure the default. Failure to cure the delay, neglect or default within the time specified in the Contracting Officer's written notice to cure authorizes the Authority to terminate the contract. The Contracting Officer may allow more time to cure than originally stated in the

Notice to Cure Default if he deems it to be in the best interests of the Authority. The Authority will provide you and your surety with a written Notice of Default Termination that details the default and the failure to cure it.

- 14.2.3 If the CONTRACTOR or Surety, within the time specified in the above notice of default, shall not proceed in accordance therewith, then the AUTHORITY may, upon written notification from the Contracting Officer of the fact of such delay, neglect or default and the CONTRACTOR's failure to comply with such notice, have full power and authority without violating the Contract, to take the prosecution of the Work out of the hands of the CONTRACTOR. The AUTHORITY may terminate the services of the CONTRACTOR, exclude the CONTRACTOR from the site and take possession of the Work and of all the CONTRACTOR's tools, appliances, construction equipment and machinery at the site and use the same to the full extent they could be used by the CONTRACTOR (without liability to the CONTRACTOR for trespass or conversion), incorporate in the Work all materials and equipment stored at the site or for which the AUTHORITY has paid the CONTRACTOR but which are stored elsewhere, and finish the Work as the AUTHORITY may deem expedient. The AUTHORITY may enter into an agreement for the completion of said Contract according to the terms and provisions thereof, or use such other methods that in the opinion of the Contracting Officer are required for the completion of said Contract in an acceptable manner.
- 14.2.4 The Contracting Officer may, by written notice to the CONTRACTOR and his Surety or his representative, transfer the employment of the Work from the CONTRACTOR to the Surety, or if the CONTRACTOR abandons the Work undertaken under the Contract, the Contracting Officer may, at his option with written notice to the Surety and without any written notice to the CONTRACTOR, transfer the employment for said Work directly to the Surety. The Surety shall submit its plan for completion of the Work, including any contracts or agreements with third parties for such completion, to the AUTHORITY for Approval prior to beginning completion of the Work. Approval of such contracts shall be in accordance with all applicable requirements and procedures for Approval of subcontracts as stated in the Contract Documents.
- 14.2.5 After the notice of termination is issued, the Authority may take over the work and complete it by contract or otherwise and may take possession of and use materials, appliances, equipment or plant on the work site necessary for completing the work.
- 14.2.6 Rather than taking over the work itself, the Authority may transfer the obligation to perform the work from the contractor to your surety. The surety must submit its plan for completion of the work, including any contracts or agreements with third parties for completion, to the Authority for approval prior to beginning work. The surety must follow the Contract requirements for approval of subcontracts, except that the limitation on percent of work subcontracted will not apply.
- 14.2.7 On receipt of the transfer notice, the surety must take possession of all materials, tools, and appliances at the work site, employ an appropriate work force, and complete the Contract work, as specified. The Contract specifications and requirements shall remain in effect. However the Authority will make subsequent Contract payments directly to the Surety for work performed under the terms of the Contract. CONTRACTOR forfeits any right to claim for the same work or any part thereof. CONTRACTOR is not entitled to receive any further balance of the amount to be paid under the Contract.
- 14.2.8 Upon receipt of the notice terminating the services of the CONTRACTOR, the

Surety shall enter upon the premises and take possession of all materials, tools, and appliances thereon for the purpose of completing the Work included under the Contract and employ by contract or otherwise any person or persons to finish the Work and provide the materials therefore, without termination of the continuing full force and effect of this Contract. In case of such transfer of employment to the Surety, the Surety shall be paid in its own name on estimates covering Work subsequently performed under the terms of the Contract and according to the terms thereof without any right of the CONTRACTOR to make any claim for the same or any part thereof.

14.2.9 If the Contract is terminated for default, the CONTRACTOR and the Surety shall be jointly and severally liable for damages for delay as provided by paragraph 11.8, and for the excess cost of completion, and all costs and expenses incurred by the AUTHORITY in completing the Work or arranging for completion of the Work, including but not limited to costs of assessing the Work to be done, costs associated with advertising, soliciting or negotiating for bids or proposals for completion, and other procurement costs. Following termination the CONTRACTOR shall not be entitled to receive any further balance of the amount to be paid under the Contract until the Work is fully finished and accepted, at which time if the unpaid balance exceeds the amount due the AUTHORITY and any amounts due to persons for whose benefit the AUTHORITY has withheld funds, such excess shall be paid by the AUTHORITY to the CONTRACTOR. If the damages, costs, and expenses due the AUTHORITY exceed the unpaid balance, the CONTRACTOR and his Surety shall pay the difference.

14.2.10 If, after notice of termination of the CONTRACTOR's right to proceed under the provisions of this clause, it is determined for any reason that the CONTRACTOR was not in default under the provisions of this clause, or that the delay was excusable under the provisions of this clause, or that termination was wrongful, the rights and obligations of the parties shall be determined in accordance with the clause providing for convenience termination.

### **14.3 Rights or Remedies:**

Where the CONTRACTOR's services have been so terminated by the AUTHORITY, the termination will not affect any rights or remedies of the AUTHORITY against the CONTRACTOR then existing or which may thereafter accrue. Any retention or payment of moneys due the CONTRACTOR by the AUTHORITY will not release the CONTRACTOR from liability.

### **14.4 Convenience Termination:**

14.4.1 The performance of the Work may be terminated by the AUTHORITY in accordance with this section in whole or in part, whenever, for any reason the Contracting Officer shall determine that such termination is in the best interest of the OWNER. Any such termination shall be effected by delivery to the CONTRACTOR of a Notice of Termination, specifying termination is for the convenience of the AUTHORITY the extent to which performance of Work is terminated, and the date upon which such termination becomes effective.

14.4.2 Immediately upon receipt of a Notice of Termination and except as otherwise directed by the Contracting Officer, the CONTRACTOR shall:

- a. Stop Work on the date and to the extent specified in the Notice of Termination;

- b. Place no further orders or subcontracts for materials, services, or facilities except as may be necessary for completion of such portion of the Work as is not terminated;
- c. Terminate all orders and subcontracts to the extent that they relate to the performance of Work terminated by the Notice of Termination;
- d. With the written Approval of the Contracting Officer, to the extent he may require, settle all outstanding liabilities and all claims arising out of such termination of orders and subcontracts, the cost of which would be reimbursable, in whole, or in part, in accordance with the provisions of the Contract;
- e. Submit to the Contracting Officer a list, certified as to quantity and quality, of any or all items of termination inventory exclusive of items the disposition of which had been directed or authorized by the Contracting Officer;
- f. Transfer to the Contracting Officer the completed or partially completed record drawings, Shop Drawings, information, and other property which, if the Contract had been completed, would be required to be furnished to the AUTHORITY;
- g. Take such action as may be necessary, or as the Contracting Officer may direct, for the protection and preservation of the property related to the Contract which is in the possession of the CONTRACTOR and in which the AUTHORITY has or may acquire any interest.

The CONTRACTOR shall proceed immediately with the performance of the above obligations.

14.4.3 When the AUTHORITY orders termination of the Work effective on a certain date, all Work in place as of that date will be paid for in accordance with Article 13 of the Contract. Materials required for completion and on hand but not incorporated in the Work will be paid for at invoice cost plus 15 % with materials becoming the property of the AUTHORITY - or the CONTRACTOR may retain title to the materials and be paid an agreed upon lump sum. Materials on order shall be cancelled, and the AUTHORITY shall pay reasonable factory cancellation charges with the option of taking delivery of the materials in lieu of payment of cancellation charges. The CONTRACTOR shall be paid 10% of the cost, freight not included, of materials cancelled, and direct expenses only for CONTRACTOR chartered freight transport which cannot be cancelled without charges, to the extent that the CONTRACTOR can establish them. The extra costs due to cancellation of bonds and insurance and that part of job start-up and phase-out costs not amortized by the amount of Work accomplished shall be paid by the AUTHORITY. Charges for loss of profit or consequential damages shall not be recoverable except as provided above.

- a. The following costs are not payable under a termination settlement agreement or Contracting Officer's determination of the termination claim:
  - 1. Loss of anticipated profits or consequential or compensatory damages
  - 2. Unabsorbed home office overhead (also termed "General & Administrative Expense") related to ongoing business operations
  - 3. Bidding and project investigative costs
  - 4. Direct costs of repairing equipment to render it operable for use on the terminated work

14.4.4 The termination claim shall be submitted promptly, but in no event later than 90



days from the effective date of termination, unless extensions in writing are granted by the Contracting Officer upon written request of the CONTRACTOR made within the 90 day period. Upon failure of the CONTRACTOR to submit his termination claim within the time allowed, the Contracting Officer may determine, on the basis of information available to him, the amount, if any, due to the CONTRACTOR by reason of the termination and shall thereupon pay to the CONTRACTOR the amount so determined.

14.4.5 The CONTRACTOR and the Contracting Officer may agree upon whole or any part of the amount or amounts to be paid to the CONTRACTOR by reason of the total or partial termination of Work pursuant to this section. The Contract shall be amended accordingly, and the CONTRACTOR shall be paid the agreed amount.

14.4.6 In the event of the failure of the CONTRACTOR and the Contracting Officer to agree in whole or in part, as provided heretofore, as to the amounts with respect to costs to be paid to the CONTRACTOR in connection with the termination of the Work the Contracting Officer shall determine, on the basis of information available to him, the amount, if any, due to the CONTRACTOR by reason of the termination and shall pay to the CONTRACTOR the amount determined as follows:

- a. All costs and expenses reimbursable in accordance with the Contract not previously paid to the CONTRACTOR for the performance of the Work prior to the effective date of the Notice of Termination;
- b. So far as not included under "a" above, the cost of settling and paying claims arising out of the termination of the Work under subcontracts or orders which are properly chargeable to the terminated portions of the Contract;
- c. So far as practicable, claims by the contractor for idled or stand-by equipment shall be made as follows: Equipment claims will be reimbursed as follows:
  1. Contractor-owned equipment usage, based on the contractor's ownership and operating costs for each piece of equipment as determined from the contractor's accounting records. Under no circumstance, may the contractor base equipment claims on published rental rates.
  2. Idle or stand-by time for Contractor-owned equipment, based on your internal ownership and depreciation costs. Idle or stand-by equipment time is limited to the actual period of time equipment is idle or on stand-by as a direct result of the termination, not to exceed 30 days. Operating expenses will not be included for payment of idle or stand-by equipment time.
  3. Rented equipment, based on reasonable, actual rental costs. Equipment leased under "capital leases" as defined in Financial Accounting Standard No. 13 will be considered Contractor-owned equipment. Equipment leased from an affiliate, division, subsidiary or other organization under common control with you will be considered Contractor-owned equipment, unless the lessor has an established record of leasing to unaffiliated lessees at competitive rates consistent with the rates you have agreed to pay and no more than forty percent of the lessor's leasing business, measured in dollars, is with organizations affiliated with the lessor.

- 14.4.7 The CONTRACTOR shall have the right of appeal under the AUTHORITY's claim procedures, as defined in Article 15, for any determination made by the Contracting Officer, except if the CONTRACTOR has failed to submit his claim within the time provided and has failed to request extension of such time, CONTRACTOR shall have no such right of appeal. In arriving at the amount due the CONTRACTOR under this section, there shall be deducted:
- a. All previous payments made to the CONTRACTOR for the performance of Work under the Contract prior to termination;
  - b. Any claim for which the AUTHORITY may have against the CONTRACTOR;
  - c. The agreed price for, or the proceeds of sale of, any materials, supplies, or other things acquired by the CONTRACTOR or sold pursuant to the provisions of this section and not otherwise recovered by or credited to the AUTHORITY; and,
  - d. All progress payments made to the CONTRACTOR under the provisions of this section.
- 14.4.8 Where the Work has been terminated by the AUTHORITY said termination shall not affect or terminate any of the rights of the AUTHORITY against the CONTRACTOR or his Surety then existing or which may thereafter accrue because of such default. Any retention or payment of monies by the AUTHORITY due to the CONTRACTOR under the terms of the Contract shall not release the CONTRACTOR or his Surety from liability.
- 14.4.9 The contractor's termination claim may not include claims that pre dated the notice for termination for convenience. Those claims shall be prosecuted by the contractor under Article 15.
- 14.4.10 The contractor's termination claim may not exceed the total dollar value of the contract as awarded plus agreed upon change orders less the amounts that have been paid for work completed.
- a. Unless otherwise provided for in the Contract Documents, or by applicable statute, the CONTRACTOR, from the effective date of termination and for a period of three years after final settlement under this Contract, shall preserve and make available to the AUTHORITY at all reasonable times at the office of the CONTRACTOR, all its books, records, documents, and other evidence bearing on the cost and expenses of the CONTRACTOR under his Contract and relating to the Work terminated hereunder.
  - b. Cost Principles. The Authority may use the federal cost principles at 48 CFR §§ 31.201-1 to 31.205-52 (or succeeding cost principles for fixed price contracts) as guidelines in determining allowable costs under this Subsection to the extent they are applicable to construction contracts and consistent with the specifications of this Contract. The provisions of this contract control where they are more restrictive than, or inconsistent with, these federal cost principles."

## ARTICLE 15 - CLAIMS AND DISPUTES

### 15.1 Notification

- 15.1.1 The CONTRACTOR shall notify the AUTHORITY in writing as soon as the CONTRACTOR becomes aware of any act or occurrence which may form the basis of a claim for additional compensation or an extension of Contract Time or of any dispute regarding a question of fact or interpretation of the Contract. The AUTHORITY has no obligation to investigate any fact or occurrence that might form the basis of a claim or to provide any additional compensation or extension of Contract Time unless the CONTRACTOR has notified the AUTHORITY in writing in a timely manner of all facts the CONTRACTOR believes form the basis for the claim.
- 15.1.2 If the CONTRACTOR believes that he is entitled to an extension of Contract Time, then the CONTRACTOR must state the contract section on which he basis his extension request, provide the AUTHORITY with sufficient information to demonstrate that the CONTRACTOR has suffered excusable delay, and show the specific amount of time to which the CONTRACTOR is entitled. The AUTHORITY will not grant an extension of Contract Time if the CONTRACTOR does not timely submit revised schedules under **Section 01300**.
- 15.1.3 If the matter is not resolved by agreement within 7 days, the CONTRACTOR shall submit an Intent to Claim, in writing, to the AUTHORITY within the next 14 days.
- 15.1.4 If the CONTRACTOR believes additional compensation or time is warranted, then he must immediately begin keeping complete, accurate, and specific daily records concerning every detail of the potential claim including actual costs incurred. The CONTRACTOR shall provide the AUTHORITY access to any such records and furnish the AUTHORITY copies, if requested. Equipment costs must be based on the CONTRACTOR's internal rates for ownership, depreciation, and operating expenses and not on published rental rates. In computing damages, or costs claimed for a change order, or for any other claim against the Authority for additional time, compensation or both, the contractor must prove actual damages based on internal costs for equipment, labor or efficiencies. Total cost, modified total cost or jury verdict forms of presentation of damage claims are not permissible to show damages. Labor inefficiencies must be shown to actually have occurred and can be proven solely based on job records. Theoretical studies are not a permissible means of showing labor inefficiencies. Home office overhead will not be allowed as a component of any claim against the Authority.
- 15.1.5 If the claim or dispute is not resolved by the Project Manager, then the CONTRACTOR shall submit a written Claim to the Contracting Officer within 90 days after the CONTRACTOR becomes aware of the basis of the claim or should have known the basis of the claim, whichever is earlier. The Contracting Officer will issue written acknowledge of the receipt of the Claim.
- 15.1.6 The CONTRACTOR waives any right to claim if the AUTHORITY was not notified properly or afforded the opportunity to inspect conditions or monitor actual costs or if the Claim is not filed on the date required.

### 15.2 Presenting the Claim

- 15.2.1 The Claim must include all of the following:
- a. The act, event, or condition the claim is based on

- b. The Contract provisions which apply to the claim and provide relief
- c. The item or items of Contract work affected and how they are affected
- d. The specific relief requested, including Contract Time if applicable, and the basis upon which it was calculated
- e. A statement certifying that the claim is made in good faith, that the supporting cost and pricing data are accurate and complete to the best of your knowledge and belief, and that the amount requested accurately reflects the Contract adjustment which the CONTRACTOR believes is due.

### **15.3 Claim Validity, Additional Information, and AUTHORITY's Action**

- 15.3.1 The Claim, in order to be valid, must not only show that the CONTRACTOR suffered damages or delay but that it was caused by the act, event, or condition complained of and that the Contract provides entitlement to relief for such act, event, or condition.
- 15.3.2 The AUTHORITY can make written request to the CONTRACTOR at any time for additional information relative to the Claim. The CONTRACTOR shall provide the AUTHORITY the additional information within 30 days of receipt of such a request. Failure to furnish the additional information may be regarded as a waiver of the Claim.

### **15.4 Contracting Officer's Decision**

- 15.4.1 The CONTRACTOR will be furnished the Contracting Officer's Decision within 90 days, unless the Contracting Officer requests additional information or gives the CONTRACTOR notice that the time for issuing a decision is being extended for a specified period. The Contracting Officer's decision is final and conclusive unless, within 14 days of receipt of the decision, the CONTRACTOR delivers a Notice of Appeal to the Executive Director of the Authority.

### **15.5 Appeals on a Contract Claim.**

- 15.5.1 An appeal from a decision of the Contracting Officer on a contract claim may be filed by the CONTRACTOR with the Executive Director of the Authority. The appeal shall be filed within 14 days after the decision is received by the CONTRACTOR. An appeal by the CONTRACTOR may not raise any new factual issues or theories of recovery that were not presented to and decided by the Contracting Officer in the decision under Section 15.4, except that a CONTRACTOR may increase the contractor's calculation of damages if the increase arises out of the same operative facts on which the original claim was based. The CONTRACTOR shall file a copy of the appeal with the Contracting Officer.
  - a. An appeal must contain a copy of the decision being appealed and identification of the factual or legal errors in the decision that form the basis for the appeal.
  - b. The Executive Director shall handle the appeal of a claim under this section expeditiously.

### **15.6 Construction Contract Claim Appeals.**

**15.6.1 The appeal from a decision of the Contracting Officer of a claim involving a construction contract shall be resolved by:**

- a. binding and final arbitration under AS 09.43.010 - 09.43.180 (Uniform Arbitration Act) if the claim is:
  - 1. less than \$250,000 and the CONTRACTOR requests arbitration of the claim; or
  - 2. \$250,000 or more and both the agency and the CONTRACTOR agree to arbitration of the claim; or
- b. a hearing under AIDEA's established policy and procedures if the claim is not handled by arbitration under 15.6.1 of this subsection.

### **15.7 Fraud and Misrepresentation in Making Claims**

Criminal and Civil penalties authorized under State or federal law (including, but not limited to, forfeiture of all claimed amounts) may be imposed on the CONTRACTOR if the CONTRACTOR makes or uses a misrepresentation in support of a claim or defraud or attempt to defraud the AUTHORITY at any stage of prosecuting a claim under this Contract.”

This page is blank intentionally.

SECTION 00800  
SUPPLEMENTAL CONDITIONS

The following Supplemental Conditions modify the General Conditions and any other referenced Contract provisions. Where any portion of the General Conditions is modified by these Supplemental Conditions, the unaltered provisions of that Article, Paragraph, Subparagraph, of Clause shall remain in effect.

**SC 1 Project Schedule**

June 27, 2014 - Invitation to Bid

Pre-bid meeting - None

July 18, 2014 - Bid Opening

July 21, 2014 - Notice of Intent to Award on or about

July 30, 2014 - Contract Award

August 5, 2014 – Freight Available for Pickup at AEA

March 1, 2015 - Substantial Completion

March 15, 2015 - Final Completion

**SC 2 Working Hours**

Contractor will not permit the performance of Work before 7 am or after 11 pm without the Owner's written consent.

**SC 3 Liquidated Damages**

It is expressly understood and agreed that in case of the failure on the part of the Contractor, for any reason, except with the written consent of the Owner, to furnish materials and the doing and performance of the work before the aforesaid substantial completion date, the Owner shall have the right to deduct from any money due or which may become due the Contractor, or if no money shall be due, the Owner shall have the right to recover Five hundred dollars (**\$500.00**) per day, for each calendar day elapsing between the time stipulated for the completion and the actual date of completion in accordance with the terms hereof, such deduction to be made, or sum to be recovered, not as a penalty but as liquidated damages.

**SC 4 Builder's at Risk, additional (Section 5.4.2 d. of the General Conditions)**

Estimated at \$1,500,000.00.

**SC 5 Insurance Requirements, additional (Section 5.4.2 e. of the General Conditions)**

Contractor to provide Marine Cargo Carriage Insurance for the full value of all materials in transport. Materials are estimated at \$1,500,000.00.

## **SC 6 Wages and Compensation**

The Contractor is responsible to abide by all State wage requirements. The following links are given for reference only, Contractor to verify current status of any potential updates or modifications.

State of Alaska, Laborers' & Mechanics' Minimum Rates of Pay:

<http://www.labor.state.ak.us/lss/pamp600.htm>

**Pamphlet 600 - Issue 28, Effective April 1, 2014**



## SECTION 01100

### SUMMARY OF WORK

#### PART 1 GENERAL

##### 1.01 SECTION INCLUDES

- A. This section describes the project and the work to be performed under this Contract. Detailed requirements and extent of work are stated in applicable Specification sections and shown on the Drawings.

##### 1.02 ORGANIZATION AND INTERPRETATION OF CONTRACT DOCUMENTS

- A. Specifications and Drawings included in these Contract Documents establish the performance, quality requirements, location and general arrangement of materials and equipment, and establish the minimum standards for quality of workmanship and appearance.
- B. The Contractor shall, except as otherwise specifically stated in applicable parts of these Contract Documents, provide and pay for labor, materials, equipment, tools, construction equipment, facilities, and services necessary for proper execution, testing, and completion of the work.
- C. Specification sections have not been divided into groups for work of subcontractors or various trades. Should there be questions concerning the applicability or interpretation of a particular section or part of a section or Drawing, direct questions to the Engineer.
- D. A part of the work that is necessary or required to make each installation satisfactory and operable for its intended purpose, even though it is not specifically included in the Specifications or on the Drawings, shall be performed as incidental work as if it were described in the Specifications and shown on the Drawings.

##### 1.03 DESCRIPTION OF PROJECT

- A. Scope - This project includes 3 specific work items (1) Transporting a power generation module and miscellaneous construction materials as described in the freight manifest below from Anchorage, Alaska, to Atmautluak, Alaska; (2) Installing steel H-Pile foundations in Atmautluak, Alaska; and (3) Placing the power generation module on the foundation piles.

B. Description Of Bid Items

1. Transportation - Pick up freight at the Alaska Energy Authority (AEA) Warehouse, 2601 Commercial Drive, Anchorage, Alaska, 99501, and deliver freight to Atmautluak, Alaska. The freight is described in the Freight Manifest below. Note the following:
  - a. A forklift (10,000# max capacity) and operator will be provided at the AEA Warehouse by the AEA at no cost to the bidder for loading miscellaneous construction materials onto the bidder's trucks.
  - b. The bidder will need to provide roll back trailers or make other provisions to facilitate loading the 20' and 40' shipping containers due to limited forklift capacity at the AEA yard.
  - c. The module will require a high capacity drop deck trailer. The module skid will be placed on blocks by the AEA to provide a minimum of 36" of clearance under the pan deck to allow picking with a drop deck trailer. See photograph and drawing below for module configuration. Jacks and laborers will be provided by the AEA at no cost to the bidder for lowering onto the trailer if required.
  - d. The staging area indicated on attached Sheet M1.2 is suggested only. Field verify all conditions prior to delivery. The module, containers, and other materials need to be placed on dunnage in a manner that will allow picking with a forklift after freeze up. The module and foundation materials will need to be moved to the power plant site as described under paragraphs 2 and 3 below. All other materials including containers are to be left at the staging area.
  - e. A minimum of 5 days notice must be provided to the AEA prior to delivery to Atmautluak. Contact the Project Manager, Karl Reiche at (907) 771-3017.

<b>Freight Manifest</b>		
Item	Weight #	Description/Dimensions
1	100,000	One each structural steel modular power plant. Overall dimensions are 50'-0" long x 15'-6" wide x 12'-6" high. Note that the module is equipped with skids and a raised pan deck and the skids have lifting eyes at each end. See attached drawing and photo.
2	40,000	One each standard 40' shipping container with miscellaneous building materials. Containers will be furnished and loaded by owner. Indicated weight includes container (gross).
3	20,000	One each standard 40' shipping container with miscellaneous building materials. Containers will be furnished and loaded by owner. Indicated weight includes container (gross).
4	15,000	Five each steel "H" piles, 12" x 12" x 49'-0" long, strapped to dunnage. Indicated weight is for all five piles and includes dunnage.
5	25,000	One lot lumber, multiple bundles, 12' maximum length, 4' maximum width.
	200,000	Total Weight for Base Bid Materials

Note this photo shows the module under construction. The radiators and exterior piping shown here will be removed prior to shipment.

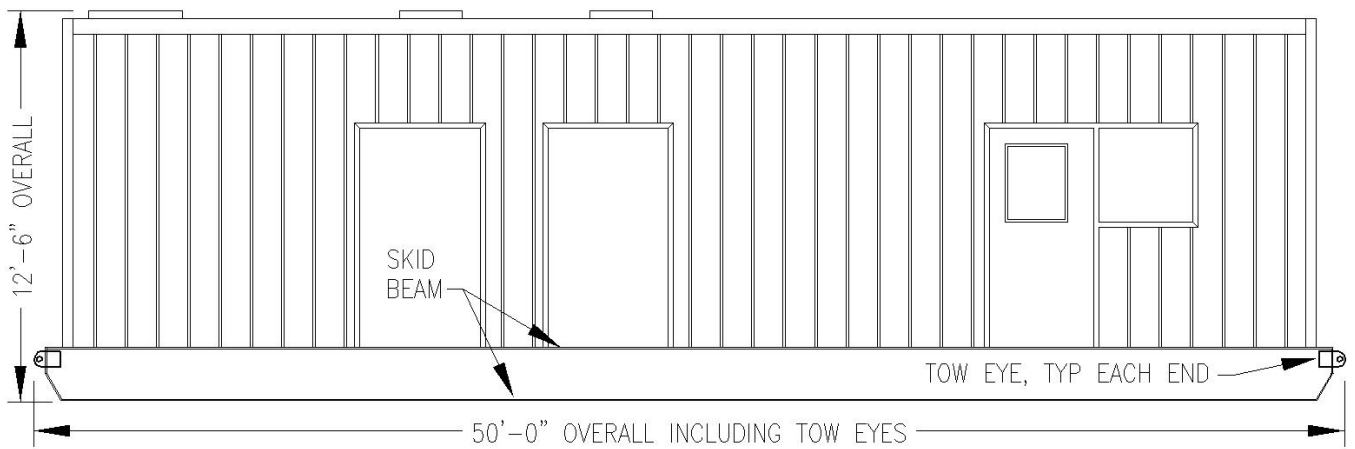

1 SIDE ELEVATION VIEW  
MOD NO SCALE

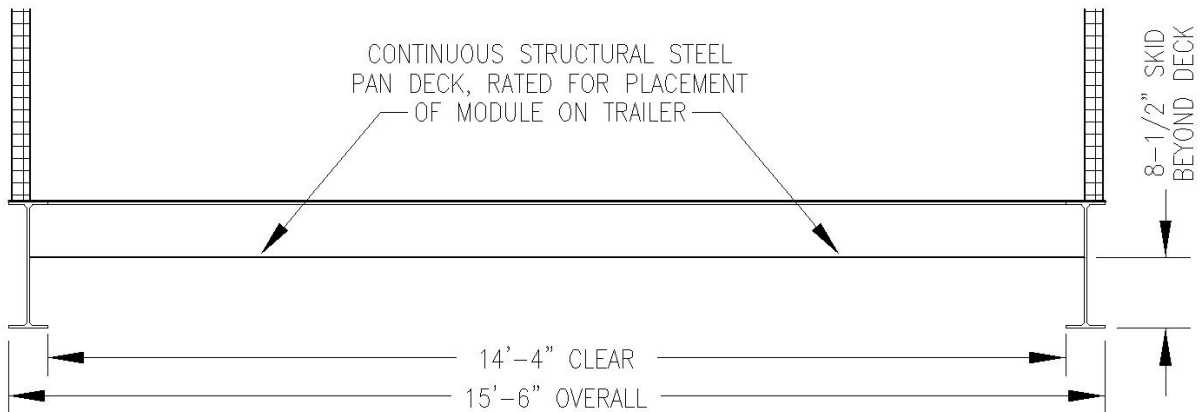

2 SECTION THROUGH MODULE  
MOD NO SCALE

2. Foundation Installation - Install 5 each foundation piles at the power plant site in Atmautluak. Note the following:
  - a. The power plant site is located approximately 3,000' from the freight staging area as shown on the attached plans M1.2 and M1.3. All materials for the foundation installation will need to be transported to the power plant site.
  - b. The delivery route on attached plan M1.2 is suggested only. Field verify all conditions prior to moving. Coordinate with the local electric utility for power outages as required. Protect all existing boardwalks, utilities, and other features during move. Any items damaged as part of the move must be repaired to original condition.
  - c. The piles, pile caps, thermoprobes, and PVC conduit will be furnished by the Owner at no cost to the Contractor. These items are included in the Freight Manifest. The Contractor will need to furnish grout and water for installation of the thermoprobes and PVC conduit.
  - d. Drive four piles (with welded angles) for the power plant foundation as indicated on attached drawing S5. The power plant location is shown on attached drawing M1.4 and the pile locations relative to the power plant outline are shown on attached drawing S1. Install thermoprobes, PVC conduit, and pile caps as shown on attached drawing S5. Perform all work in accordance with notes on attached drawing S5.
  - e. Drive one pile (without welded angles) for field installation of a power pole. The power pole location is shown on attached drawing E1.2 and the pile installation is shown on attached drawing E1.3. Perform all work in accordance with applicable notes on attached drawing S5. Note that the power pole will be installed by others.
  - f. A minimum of 5 days notice must be provided to the Owner prior to beginning installation.. Contact the Project Manager, Karl Reiche at (907) 771-3017.
3. Generator Module Installation - Install the generator module on the foundation piles at the power plant site in Atmautluak. Note the following:
  - a. The power plant site is located approximately 3,000' from the freight staging area as shown on the attached plans M1.2 and M1.3. The module will need to be transported to the power plant site.
  - b. The delivery route on attached plan M1.2 is suggested only. Field verify all conditions prior to moving. Coordinate with the local electric utility for power outages as required. Protect all existing boardwalks, utilities, and other features during move. Any items damaged as part of the move must be repaired to original condition.
  - c. Place the module on the piles and weld module skids to pile caps as indicated on attached drawings S1 and S5..

PART 2 PRODUCTS (NOT USED)

PART 3 EXECUTION (NOT USED)

**END OF SECTION**

This page is blank intentionally.

## SECTION 02455

### H-PILE INSTALLATION

#### PART 1 - GENERAL

##### 1.01 SUMMARY

- A. This section includes supplying all labor, tools, and equipment required to install the specified H-piles to the indicated depths.

##### 1.02 SUBMITTALS

- A. Submittals Required Prior To Installation.

Within fourteen (14) days of the Contract award and prior to starting construction, submit a written description of all equipment and techniques proposed for use in the installation of the piles; include a description of access, provisions to prevent construction equipment from damaging the ground surface, boardwalks, or adjacent structures, manufacturer's specifications for the pile hammer including type, energy capacity, and operating instructions, procedures for driving piles, procedures for penetration of obstructions, and procedures to relieve soil friction in the event soil consolidation prevents piles from being driven to the specified depth.

- B. Submittals Required After Installation.

Accurately record the following data for each driven pile and submit to the Engineer daily:

1. Project name, contract name and number, and contractor name.
  2. Location of pile (structure number).
  3. Time driving started and ended, including any times when driving stopped.
  4. Pile type and size.
  5. Driven depth of pile below adjacent grade.
  6. Height of top of pile above adjacent grade.
  7. Bearing strata description and elevations if pre-drilling is performed.
  8. Nature and location of obstructions.
  9. Type, size and rate of operation of equipment used for driving piles.
  10. Continuous record of number of blows for each foot of penetration for impact hammers and the number of seconds to advance each foot for vibratory hammers.
  11. Measurement data for plumbness and coordinates of pile drive point if different than shown on the plans.
  12. Description of pre-drilling methods and result of pre-drilling.
  13. Record of all deviations in methods and results.
  14. Description of pile tip, if used.
- C. Welding Procedures. Submit written welding procedures, including sketches if applicable, for the Engineer's review. The welding procedures shall describe the

means and methods by which the Contractor shall perform the welding. Detailed welding procedures shall be developed for and at the expense of the Contractor by the Testing Institute of Alaska or other qualified testing laboratory approved by the Engineer. Welding procedures shall cover such items as welding methods, backing plate metal if required, filler materials, pile splice joint design, preheating base metals, etc.

- D. Welder Qualifications. Provide documentation of individual welder's certification to the Engineer at least three days prior to performing permanent field welding.

### 1.03 QUALITY CONTROL

- A. Qualifications and Inspections. Contractor shall qualify his welding procedures in accordance with American Welding Society (AWS) D1.1. All welders shall be qualified in accordance with AWS D1.1, specifically for the materials used on this project.
- B. An approved independent testing laboratory shall certify qualifications of the welding procedures and welders.
- C. Piles shall be transported, stored and handled by the contractor at the site in a manner that will not result in pile shaft bowing (sweep). All piles shall be visually inspected prior to installation for conformance with the contract specifications.

## PART 2 – MATERIAL

### 2.01 WELD MATERIAL

Weld materials shall have 15 feet-lbs. energy Charpy V-notch absorption at  $-20^{\circ}\text{F}$  as tested in accordance with American Society for Testing and Materials (ASTM) A370 and A673.

## PART 3 - EXECUTION

### 3.01 EQUIPMENT

- A. Driving Equipment: The Contractor shall furnish equipment of sufficient size and capacity to install the piles as specified without damaging piles or adjacent structures. Equipment shall be suitable for installing each pile without the need for splicing. A single acting diesel pile hammer capable of developing 30,000 to 40,000 ft-lb energy is recommended. Specifications for equipment with energy ratings above or below 30,000 to 40,000 ft-lb energy shall be submitted for review and approval by the engineer. The equipment shall be maintained in good operating condition at all times during installation and shall be able to operate at its full-rated capacity. Pre-drilling and thawing equipment shall be made available by the Contractor as necessary.
- B. Driving Caps: Impact hammers shall be equipped with cast steel or structural steel driving caps, with grooved bases conforming to the pile shape. The head of the pile shall fit square in the hammer, but the driving cap should not restrain the pile from rotating. Pile hammer cushion and drive cap configuration shall be included in the submittal,



- C. Driver Leads: Fixed or rigid type pile driver leads that will hold the pile firm in position and alignment, and in axial alignment with the hammer, shall be used. The leads shall be extended to within two feet of the elevation at which the pile enters the ground. A free lead system may be approved by the Engineer, provided a reliable performance record with free lead systems is demonstrated by the Contractor.

### 3.02 PREPARATION

- A. Pile Tips: The piles may be driven without pile tips or shoes unless the Contractor deems them necessary to prevent pile damage. The outside diameter of pile tips or shoes, if used, shall not be larger than the outside diameter of the pile.
- B. Pile Length Markings: Each pile's length shall be marked with horizontal lines at one-foot intervals and the number of feet from the tip at five-foot intervals with white or orange indelible marker. After pile driving is completed, the ground line shall be marked on the pile with a yellow indelible marker.
- C. Pile Splicing: Pile splices are not permitted without the prior approval of the engineer. Approved pile splices shall be made with the top of the driven pile section at least three feet above the ground to permit inspection of the welded connection. Splice shall be a full penetration butt weld welded in accordance with the approved welding procedure.

### 3.03 INSTALLATION

- A. Driving Piles.
  - 1. Piles shall be installed at locations indicated on the pile/pole coordinate schedule provided by the Engineer.
  - 2. Each pile shall be driven without interruption until full depth is obtained.
  - 3. Protect the pile head during driving. Provide full bearing on the piles for distribution of the hammer blow. Do not damage piles during driving operations.
  - 4. Pre-drilling and thawing may be performed by the Contractor at no additional cost to the Owner. The diameter for the pre-drill shall not exceed four inches for H-piles.
  - 5. All spoils from pre-drilling shall be disposed of in accordance with US Army Corps of Engineers Nationwide Permit #12. Do not distribute spoils in streams or drains.
  - 6. Carefully maintain pile centerline location. Carefully plumb leads and pile before driving. Pulling the pile into position after driving has started is not permitted.
  - 7. When handling and driving piles, take special precautions to ensure against overstress or leading away from a true position when driving.
  - 8. Should any obstructions be encountered which threaten to damage a pile so as to make it unsuitable or cause a pile to drift from its required location, cease driving and immediately notify the Engineer.
  - 9. Pile driving shall be considered complete when the following requirements are achieved. Penetration rates for dense or firm soils and refusal rates will be determined from the driving equipment specifications.

- a. The pile is driven to the depth below ground line indicated on the plans, and
- b. The last twenty feet of pile installation has penetration rates indicating dense or firm soils

B. Damaged or Misdriven Piles:

1. Damaged piles and piles driven outside required driving tolerances will not be accepted and shall be removed and, if necessary, a new pile shall be furnished at no additional cost to the Owner. Damaged piles are defined as piles that exhibit variations beyond mill tolerance limits.
  - a. Piles rejected after driving may be withdrawn and reinstalled at the correct location provided they are not damaged.
  - b. Backfill voids left by withdrawn piles that will not be filled by new piles, The backfill material shall be compatible and suitable for providing a dense, supportive soil mass, free of voids, not frozen, and shall be approved by the Engineer. Backfill shall be placed in the void left by withdrawn pile in layers not exceeding six inches in depth, with each layer mechanically tamped before the next layer is added. The backfill shall be compacted to a density equal to or greater than that of the surrounding undisturbed soil.
2. Cutting Off:
  - a. Driven piles that are approved for splicing shall have their tops cut off if they are distorted from driving. No more than six inches of pile length shall be cut off for splice welds.
  - b. Cuts shall be neat and square to the axis of the pile. Pile ends shall be beveled if required by the approved welding procedure. Dispose of excess materials as required by local and state law.

C. Welding:

1. All welding shall conform to the requirements of AWS D1.1.
2. If the ambient temperature is below 32°F or conditions are windy, a shelter maintained at a minimum temperature of 32°F shall be provided to enclose the area where welding is being performed.
3. Flux coated welding electrodes shall be purchased in hermetically sealed containers. Immediately after opening of the sealed container, electrodes shall be stored in ovens at temperatures specified in the approved welding procedure and AWS D1.1. Electrode exposure to the atmosphere shall not exceed the time specified in the approved welding procedure and AWS D1.1. Electrodes that have been wet shall not be used.
4. Base metal shall be preheated as specified in the approved welding procedure.
5. Splices, where approved by the Engineer, shall be welded to produce a straight pile alignment through the splice and developing full strength of the pile in both tension and bending.

D. Tolerances:

1. Install piles within the following maximum tolerances:
  - a. Location of pile: Pile center point shall be within three (3) inches of specified pile coordinates.
  - b. Pile variation from vertical: No more than 1-inch per 10 feet of vertical.
  - c. Top elevation of piles: Plus four inches or minus zero inches at completion of driving. Plus or minus one-eighth inch at completion of pile cap installation.

**END OF SECTION**

This page is blank intentionally.

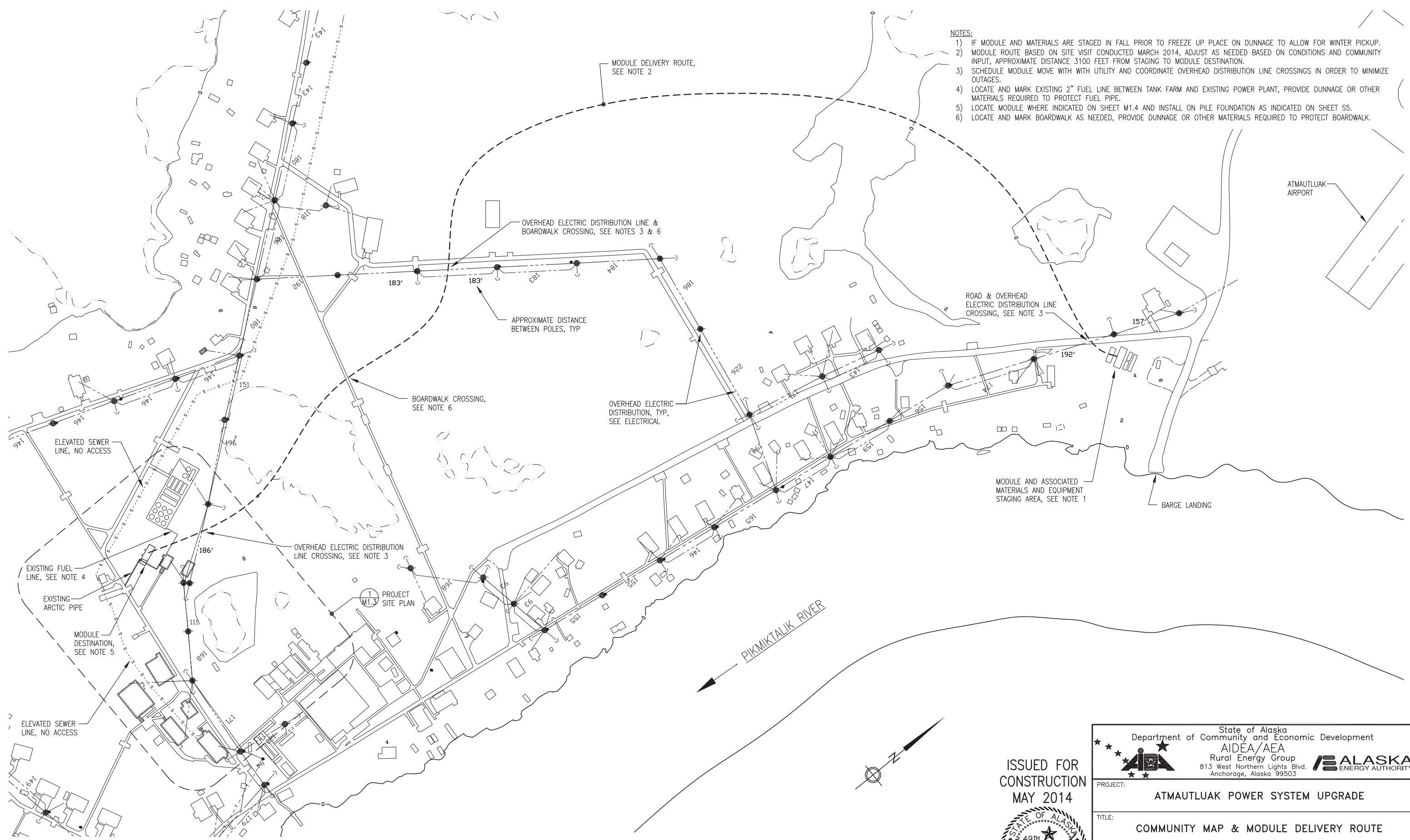

- NOTES:**
- 1) IF MODULE AND MATERIALS ARE STAGED IN FALL PRIOR TO FREEZE UP PLACE ON DUNNAGE TO ALLOW FOR WINTER PICKUP.
  - 2) MODULE ROUTE BASED ON SITE VISIT CONDUCTED MARCH 2014, ADJUST AS NEEDED BASED ON CONDITIONS AND COMMUNITY INPUT, APPROXIMATE DISTANCE 3100 FEET FROM STAGING TO MODULE DESTINATION.
  - 3) SCHEDULE MODULE MOVE WITH WITH UTILITY AND COORDINATE OVERHEAD DISTRIBUTION LINE CROSSINGS IN ORDER TO MINIMIZE OUTAGES.
  - 4) LOCATE AND MARK EXISTING 2" FUEL LINE BETWEEN TANK FARM AND EXISTING POWER PLANT, PROVIDE DUNNAGE OR OTHER MATERIALS REQUIRED TO PROTECT FUEL PIPE.
  - 5) LOCATE MODULE WHERE INDICATED ON SHEET M1.4 AND INSTALL ON PILE FOUNDATION AS INDICATED ON SHEET S5.
  - 6) LOCATE AND MARK BOARDWALK AS NEEDED, PROVIDE DUNNAGE OR OTHER MATERIALS REQUIRED TO PROTECT BOARDWALK.

1 COMMUNITY MAP & MODULE DELIVERY ROUTE  
M1.2 1"=100'

ISSUED FOR  
CONSTRUCTION  
MAY 2014



State of Alaska Department of Community and Economic Development <b>AIDEA/AEA</b> Rural Energy Group 813 West Northern Lights Blvd. Anchorage, Alaska 99503 <b>ALASKA ENERGY AUTHORITY</b>		
PROJECT: ATMAUTLUAK POWER SYSTEM UPGRADE		
TITLE: COMMUNITY MAP & MODULE DELIVERY ROUTE		
DRAWN BY: WJP DESIGNED BY: BCG FILE NAME: ATMU M1 PROJECT NUMBER: 11-02-9559	SCALE: AS NOTED DATE: MAY 2014 SHEET: M1.2 OF 8	Gray Stassel Engineering, Inc. P.O. 111405, Anchorage, AK 99511 (907)349-0100

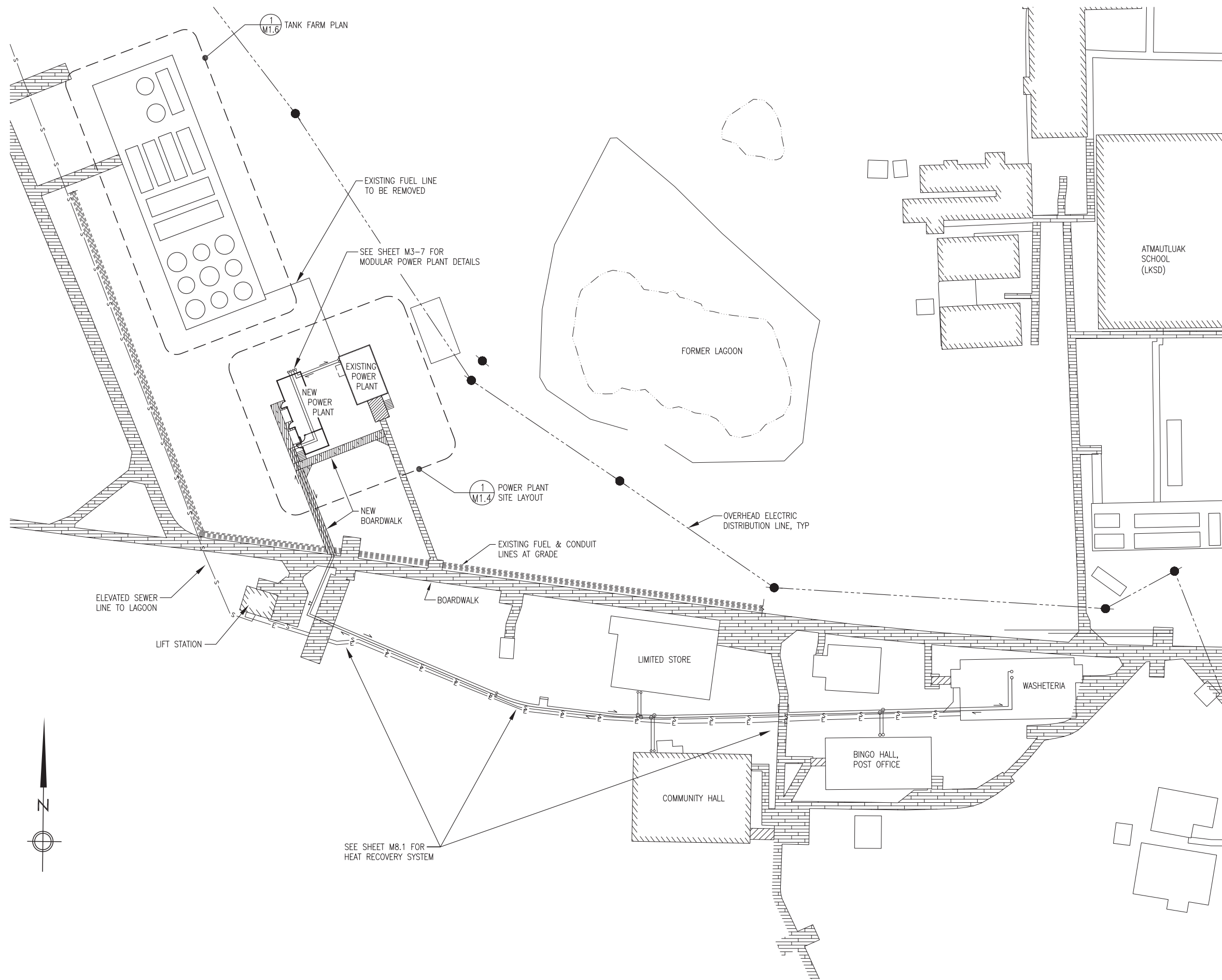

**1**  
**M1.3** PROJECT SITE PLAN  
1"=30'



ISSUED FOR CONSTRUCTION  
MAY 2014

State of Alaska Department of Community and Economic Development <b>AIDEA/AEA</b> Rural Energy Group 813 West Northern Lights Blvd. Anchorage, Alaska 99503			
PROJECT: <b>ATMAUTLUAK POWER SYSTEM UPGRADE</b>			
TITLE: <b>PROJECT SITE PLAN</b>			
	DRAWN BY: WJP DESIGNED BY: BCG FILE NAME: ATMU M1 PROJECT NUMBER: 11-02-9559	SCALE: AS NOTED DATE: MAY 2014 SHEET: <b>M1.3</b> OF 8	P.O. 111405, Anchorage, AK 99511 (907)349-0100

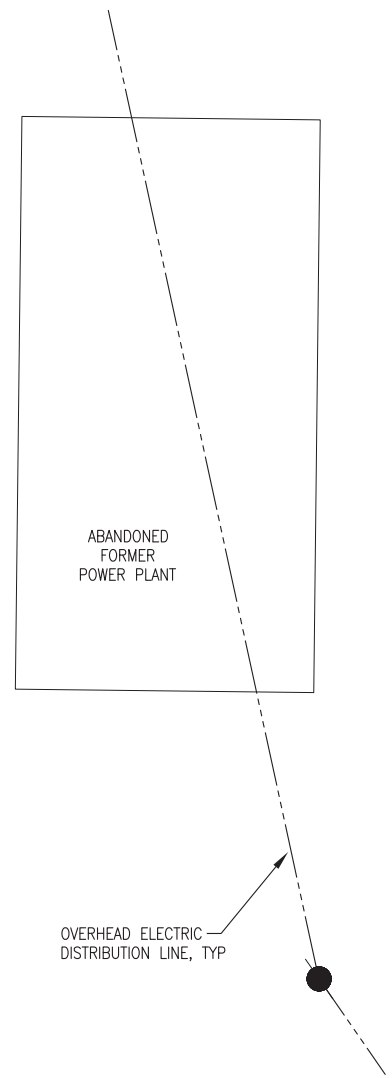
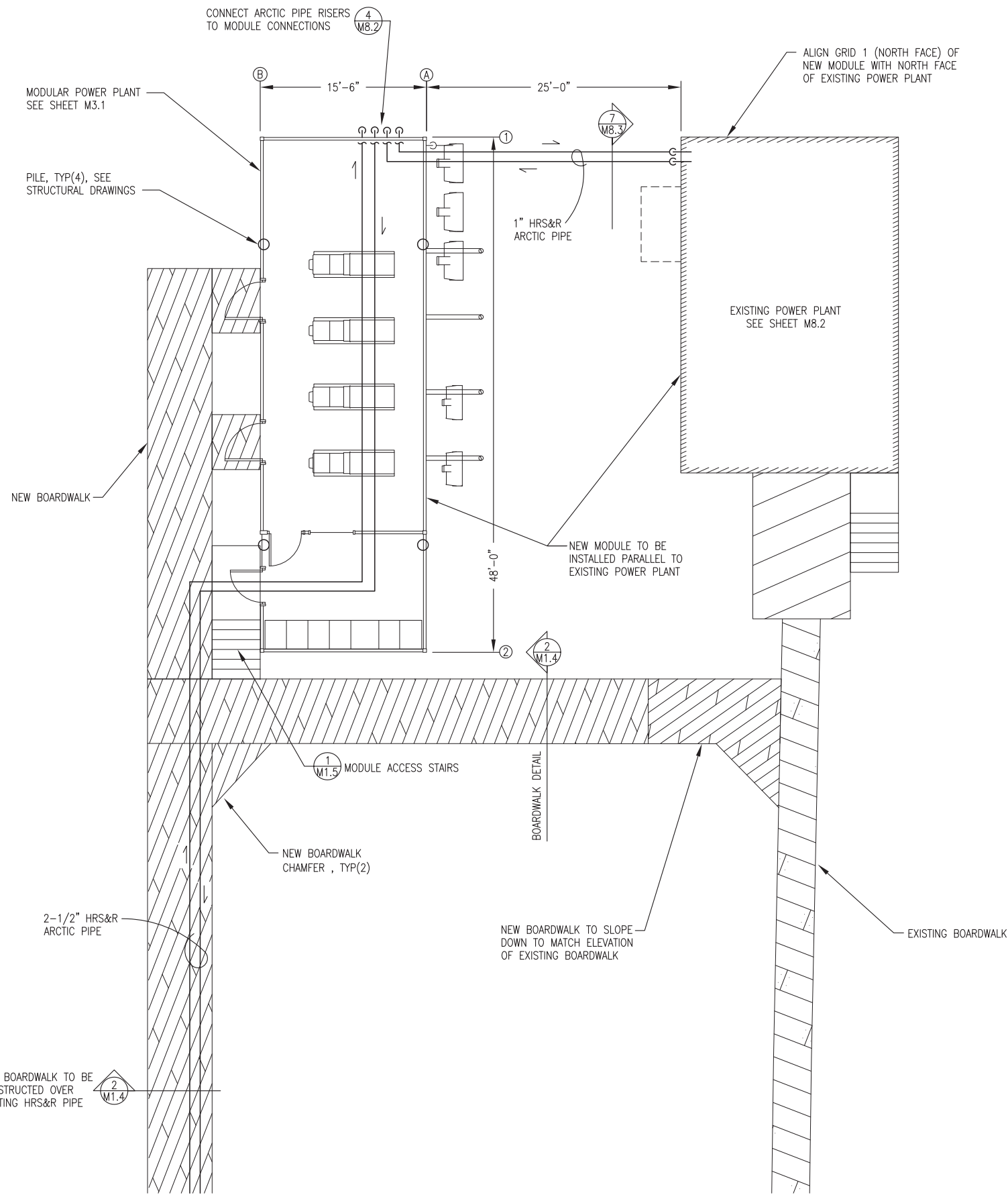

- NOTES:
- 1) INSTALL SUPPORTS AT 8" O.C. MAX.
  - 2) PROVIDE ADDITIONAL TREATED TIMBER BLOCKING AS REQUIRED TO MAINTAIN UNIFORM SLOPE. FASTEN LAYERS WITH 6" CERAMIC COATED WOOD SCREWS.

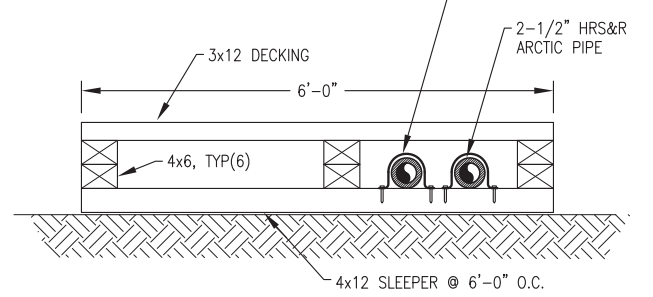

2 TYPICAL BOARDWALK DETAIL  
M1.4 NO SCALE

- SITE LAYOUT/CODE COMPLIANCE NOTES:**
- 1) THE EXISTING POWER PLANT, NEW POWER PLANT, AND BOARDWALK ARE LOCATED ENTIRELY ON LAND VESTED IN ATMAUTLUAK LIMITED. SUBSURFACE RIGHTS ARE HELD BY CALISTA CORPORATION.
  - 2) THE INTERNATIONAL BUILDING CODE REQUIRES 10' MINIMUM CLEARANCE FROM THE NEW POWER PLANT TO THE NEAREST PROPERTY LINE WHICH IS OR CAN BE BUILT UPON. SEE CODE ANALYSIS ON SHEET A1. FOR THE ADJACENT EXISTING POWER PLANT BUILDING AN IMAGINARY PROPERTY LINE IS ASSUMED AT 10' FROM THE NEW FACILITY (15' FROM THE EXISTING BUILDING). THERE ARE NO OTHER PROPERTY BOUNDARIES (REAL OR ASSUMED) WITHIN 10'.
  - 3) THE INTERNATIONAL FIRE CODE REQUIRES FIRE APPARATUS ROADWAY TO PROVIDE ACCESS TO WITHIN 150' OF EVERY PORTION OF THE FACILITY. ATMAUTLUAK HAS NO ORGANIZED FIRE DEPARTMENT AND THEREFORE CANNOT PROVIDE AN OPINION ON FIRE APPARATUS ACCESS. THERE IS NO ROAD ACCESS TO THE POWER PLANT SITE, ALL ACCESS IS BY WAY OF BOARDWALK. THE LOCATION OF THE NEW POWER PLANT WILL NOT RESTRICT FUTURE ACCESS.

1 POWER PLANT SITE LAYOUT  
M1.4 1"=6'

ISSUED FOR CONSTRUCTION  
MAY 2014

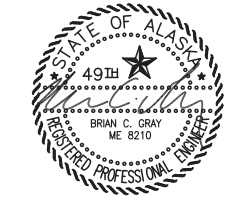

State of Alaska Department of Community and Economic Development <b>AIDEA/AEA</b> Rural Energy Group 813 West Northern Lights Blvd. Anchorage, Alaska 99503 		
PROJECT: ATMAUTLUAK POWER SYSTEM UPGRADE		
TITLE: POWER PLANT SITE PLAN & DETAILS		
 Gray Stassel Engineering, Inc. P.O. 111405, Anchorage, AK 99511 (907)349-0100	DRAWN BY: WJP DESIGNED BY: BCG FILE NAME: ATMU M1 PROJECT NUMBER: 11-02-9559	SCALE: AS NOTED DATE: MAY 2014 SHEET: M1.4 OF 8 Page 119 of 124

## STRUCTURAL GENERAL NOTES:

### 1.0 DESIGN LOADS:

- A. BUILDING CODE: 2009 INTERNATIONAL BUILDING CODE (IBC 2009)
- B. FLOOR LIVE LOADS: (IBC TABLE 1607.1)  
 LIGHT STORAGE/MANUFACTURING 125 PSF OR 2000 POUND POINT LOAD  
 MAXIMUM GENERATOR UNIT WEIGHT 4,000 POUNDS
- C. SNOW LOADS: (ASCE 7-02)  
 GROUND SNOW LOAD,  $P_g =$  50 PSF  
 COEFFICIENT OF EXPOSURE,  $C_e =$  1.0, PARTIALLY EXPOSED  
 SNOW IMPORTANCE FACTOR,  $I_s =$  1.2, CATEGORY IV  
 THERMAL COEFFICIENT,  $C_t =$  1.2, COLD, VENTILATED ROOF  
 ROOF/FLAT SNOW LOAD,  $P_f =$  40.0, PSF
- D. WIND LOADS:  
 BASIC WIND SPEED = 130 MPH, 3 SECOND GUST  
 WIND IMPORTANCE FACTOR,  $I_w =$  1.15, CATEGORY IV  
 EXPOSURE CLASSIFICATION = EXPOSURE C
- E. SEISMIC LOADING:  
 SEISMIC =  $S_s = 0.50$   $S_1 = 0.15$   
 SEISMIC IMPORTANCE FACTOR = 1.50, CATEGORY IV
- SITE CLASS "D"  
 BASIC SEISMIC FORCE RESISTANCE SYSTEM = BUILDING - BEARING WALL WITH STEEL SHEAR PANELS  
 FOUNDATION - CANTILEVERED COLUMN  
 SEISMIC RESPONSE COEFFICIENT,  $R =$  7.0

### 2.0 FOUNDATIONS:

- A. SEE SITE/FOUNDATION PLANS BY OTHERS.
- B. THE MODULE DESIGN SHOWS STANDARD INSTALLATION ON PILE FOUNDATION. OTHER TYPES OF AT GRADE FOUNDATIONS MAY BE USED PROVIDED THEY ARE DESIGNED FOR ALL LOAD CONDITIONS INDICATED.

### 3.0 STRUCTURAL STEEL:

- A. THE DESIGN, FABRICATION, AND ERECTION OF ALL STRUCTURAL STEEL SHALL COMPLY WITH THE CODE OF STANDARD PRACTICE OF THE AMERICAN INSTITUTE OF STEEL CONSTRUCTION.
- B. ALL STEEL PLATE, SHAPES, AND ROLLED SECTIONS SHALL BE ASTM A36. ALL STEEL TUBING SHALL BE ASTM A500, GRADE B.
- C. ALL METAL TO METAL CONNECTIONS SHALL BE EQUAL TO STANDARD CONNECTION, OR AS DETAILED USING A325 BOLTS (BEARING TYPE CONNECTIONS). TIGHTEN HIGH STRENGTH BOLTS WITH PROPERLY CALIBRATED WRENCHES, BY TURN-OF-THE-NUT METHOD, OR BY LOAD WASHERS. ALL CONNECTIONS UNLESS OTHERWISE DETAILED, SHALL HAVE THE MAXIMUM NUMBER OF 3/4" DIAMETER BOLTS USING STANDARD GAUGES AND CLEARANCES.
- D. ALL WELDING SHALL BE DONE IN ACCORDANCE WITH THE CURRENT CODE OF THE AMERICAN WELDING SOCIETY. USE AWS 5.1 E70XX ELECTRODES. MINIMUM FILLET WELD SHALL BE 3/16" EXCEPT FOR SEAL WELDS TO GAUGE METAL AS INDICATED.
- E. ALL EXPOSED STEEL SURFACES SHALL BE PREPARED AND PAINTED AS INDICATED IN THE ARCHITECTURAL DRAWINGS.

### 4.0 WOOD:

- A. PLYWOOD ROOF DECK AND WALL SHEATHING SHALL BE TREATED (AWW). 5/8" PLYWOOD SHALL HAVE A PANEL SPAN RATING OF 32/16 - MINIMUM NAILING FOR PANELS, UNLESS OTHERWISE NOTED, SHALL EQUAL 10d NAILS AT 4" CENTERS AROUND PLYWOOD PANEL EDGES AND 10d'S @ 12" CENTERS ALONG INTERMEDIATE FRAMING. BLOCK ALL DIAPHRAGM PANEL EDGES WITH 2X4 FLAT BLOCKING. OSB OR NON-TREATED PLYWOOD PANELS WILL NOT BE ACCEPTED.
- B. FRAMING MATERIAL: DOUGLAS FIR OR HEM FIR, NO. 2 OR BETTER MINIMUM FOR JOISTS, STUDS, PANEL JOINTS, WOOD PLATES, BLOCKING, AND HEADERS. MAXIMUM MOISTURE CONTENT SHALL BE 19%. ALL FRAMING MATERIAL SHALL BE TREATED FOR GROUND CONTACT TO 0.4 MINIMUM RETENTION.
- C. ALL METAL TO WOOD OR WOOD TO WOOD CONNECTIONS SHALL BE STANDARD OR AS DETAILED ON THE DRAWINGS. ALL FASTENERS IN CONTACT WITH WOOD MEMBERS AND PLYWOOD SHALL BE STAINLESS STEEL.
- D. ALL METAL FRAMING ANCHORS AND SPLICE PLATES SHALL BE FABRICATED FROM STAINLESS STEEL AND SHALL SUPPORT THE LOADS INDICATED ON THE DRAWINGS. ANCHORS INDICATED ON THE DRAWINGS ARE "SIMPSON COMPANY" OR EQUAL.
- E. MINIMUM NAILING SHALL EQUAL THAT INDICATED IN INTERNATIONAL BUILDING CODE TABLE 2304.9.1 UNLESS OTHERWISE INDICATED ON THE DRAWINGS OR ANCHOR MANUFACTURER'S INSTALLATION INSTRUCTIONS.
- F. ERECT WOOD FRAMING MEMBERS TRUE TO LINES AND LEVELS. DO NOT DEVIATE FROM TRUE ALIGNMENT MORE THAN 1/4 INCH.
- G. PREMANUFACTURED ROOF TRUSSES: ALL PREMANUFACTURED WOOD TRUSSES SHALL BE "GANG NAIL" OR EQUAL AND SHALL BE FABRICATED FROM TREATED LUMBER WITH STAINLESS STEEL PLATES AND FASTENERS AS INDICATED ABOVE. TRUSSES SHALL BE DESIGNED FOR THE GRAVITY LOADS, LATERAL LOADS, AND SUPPORT CONDITIONS AS INDICATED ON THE DRAWINGS. NO DURATION OF LOAD INCREASE IN STRESSES WILL BE ALLOWED FOR SNOW LOADING. UNBALANCED SNOW AND DRIFT LOADING IS REQUIRED. SUBMIT TRUSS DESIGNS STAMPED BY AN ENGINEER LICENSED TO PRACTICE IN THE STATE OF ALASKA. TRUSS DRAWINGS SHALL INDICATE ALL MATERIALS OF CONSTRUCTION.

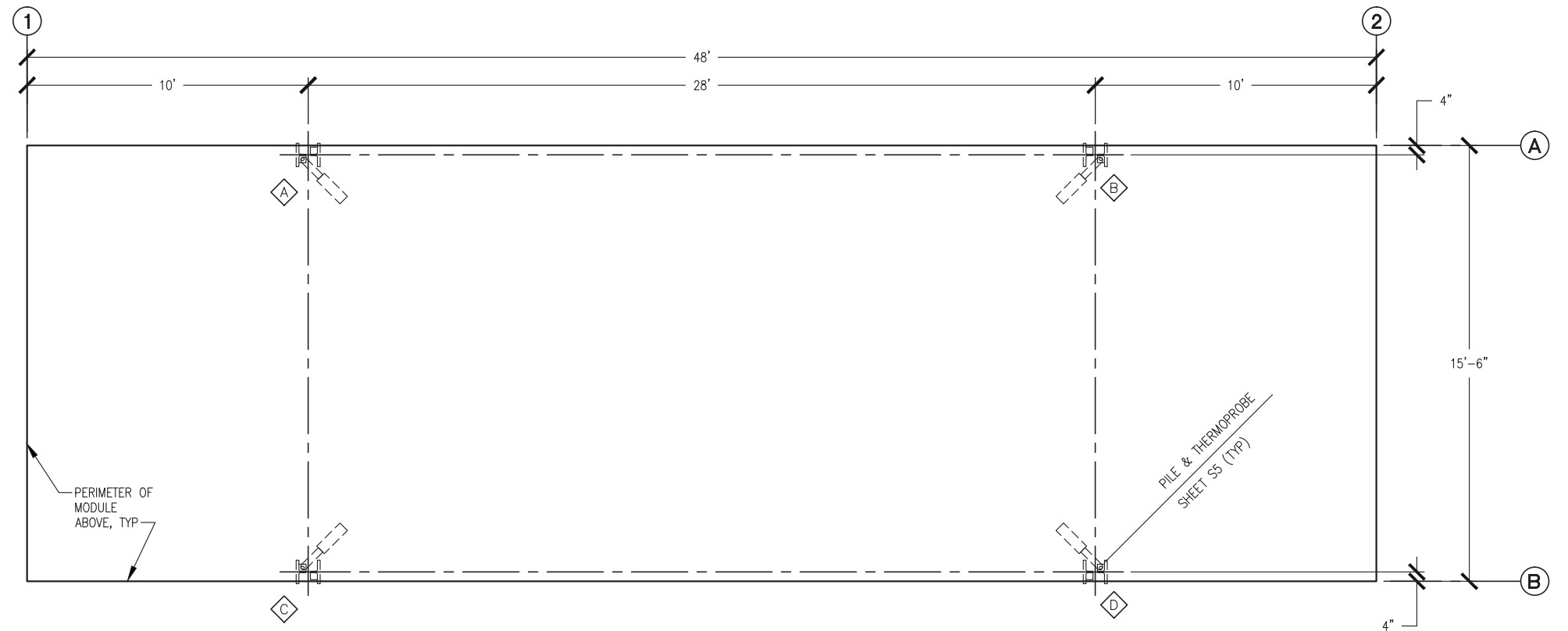

1 FOOTING/PILE LOAD PLAN  
 S1 3/8"=1'-0"

## PILE LOADS

MARK	DEAD (K)	FLOOR LIVE (K)	SNOW (K)	TOTAL (K)	WIND (K)	SEISMIC (K)
A	11.76	23.4	12.0	47.0	5.98 H 2.64 V±	1.22 H 0.54 V±
B	10.04	23.4	12.0	45.3	5.98 H 3.16 V±	1.27 H 0.64 V±
C	11.76	23.4	12.0	47.0	5.98 H 2.64 V±	1.22 H 0.54 V±
D	10.04	23.4	12.0	45.3	5.98 H 3.16 V±	1.27 H 0.64 V±

NOTES: 1) DEAD LOAD INCLUDES EQUIPMENT LOADS.

REV #1 - ADD PILE & THERMOPROBE : 14 FEB 2014

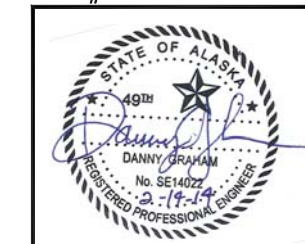

State of Alaska  
 Department of Community and Economic Development  
 AIDEA/AEA  
 Rural Energy Group  
 813 West Northern Lights Blvd.  
 Anchorage, Alaska 99503  
**ALASKA ENERGY AUTHORITY**

PROJECT: ATMAUTLUAK POWER SYSTEM UPGRADE

TITLE: GENERAL NOTES & PILE LOADING PLAN

DRAWN BY: WJP/BCG	SCALE: AS NOTED
DESIGNED BY: DG	DATE: 20 NOV 2013
FILE NAME: ATMU STRUCT	SHEET: S1 OF 4
PROJECT NUMBER: 965.01	





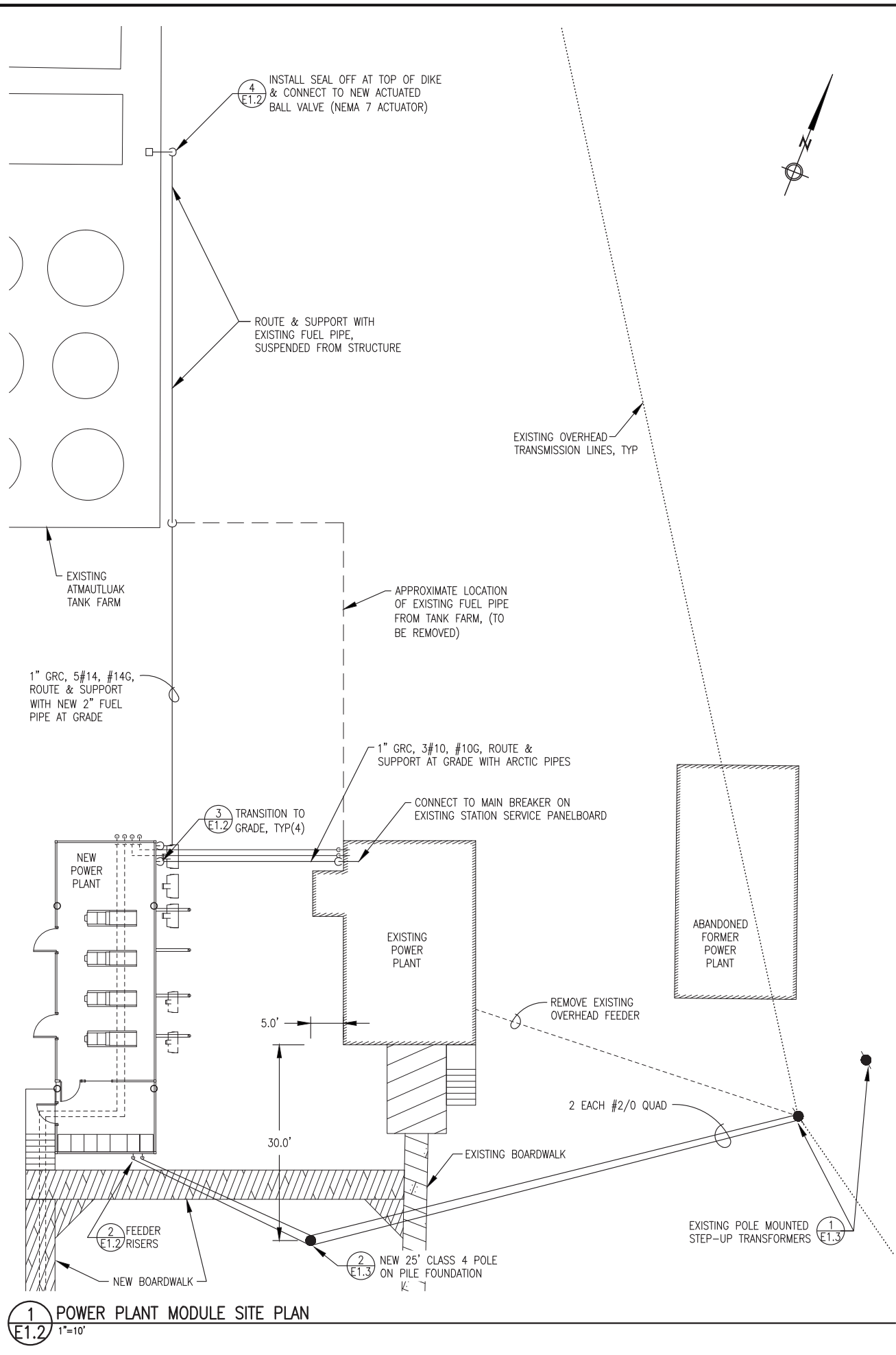

**1** POWER PLANT MODULE SITE PLAN  
E1.2 1"=10'

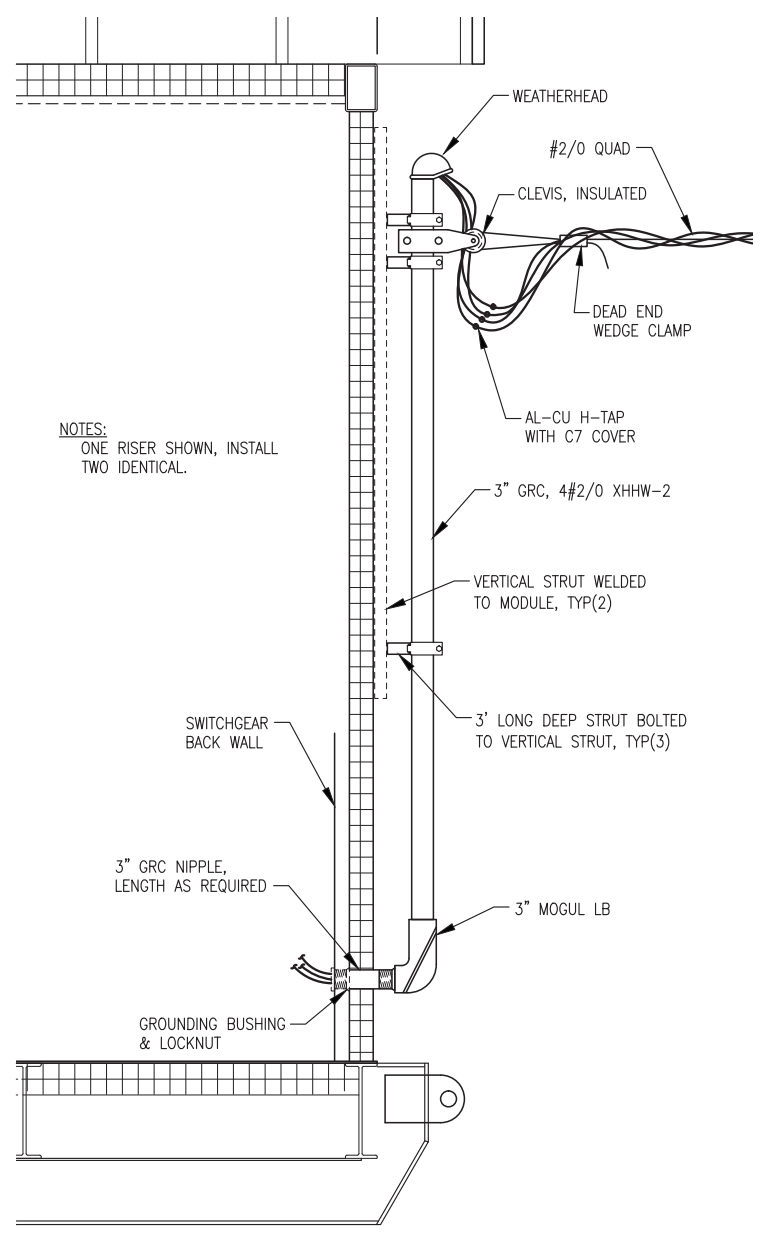

**2** FEEDER RISER  
E1.2 NO SCALE

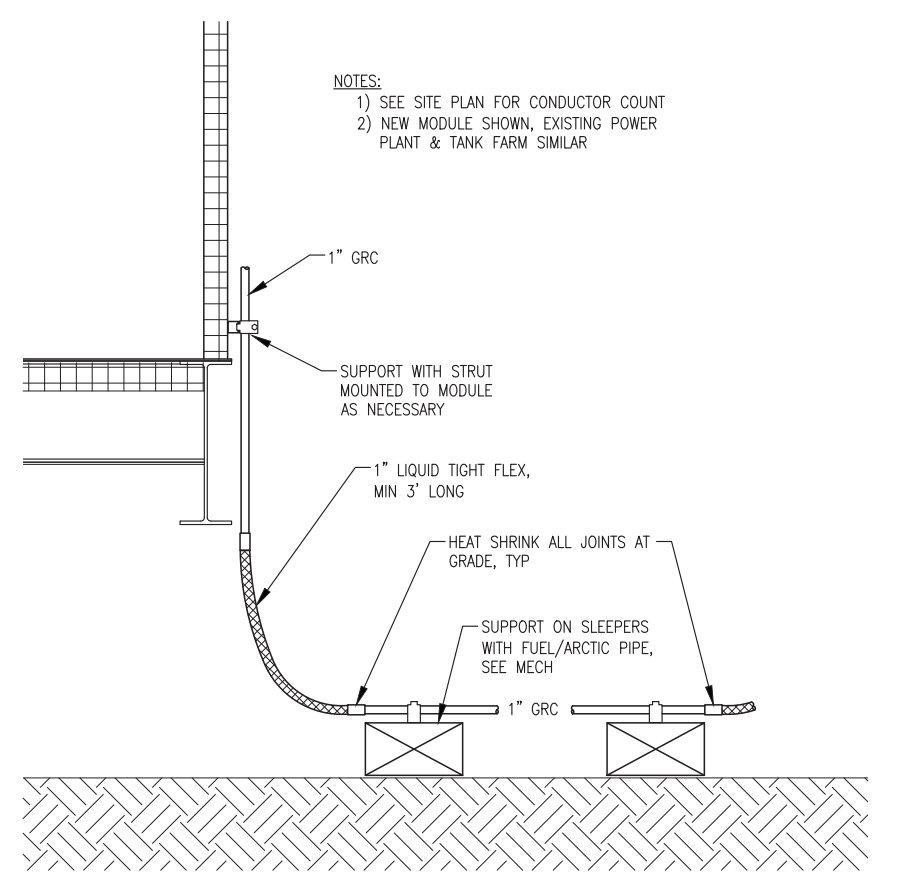

**3** CONDUIT TRANSITION TO GRADE  
E1.2 NO SCALE

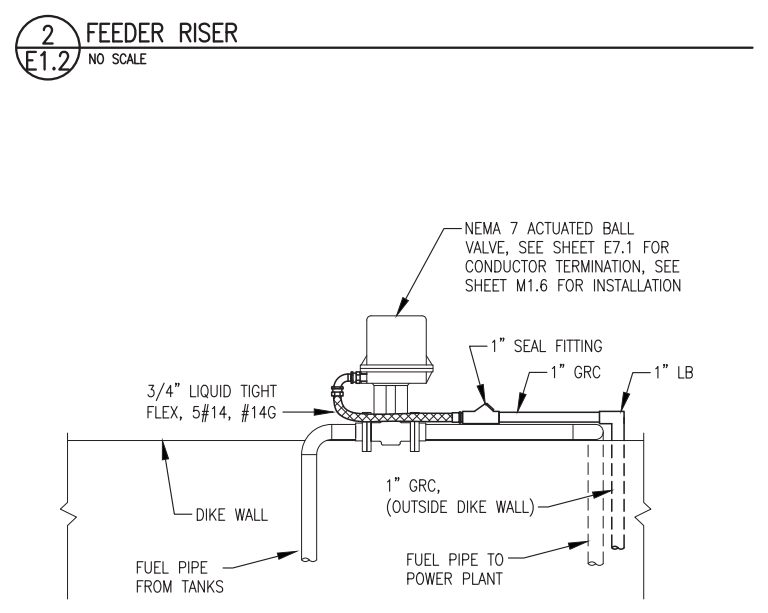

**4** ACTUATOR VALVE CONNECTION ELEVATION  
E1.2 NO SCALE

NOTES:  
1) SEE SITE PLAN FOR CONDUCTOR COUNT  
2) NEW MODULE SHOWN, EXISTING POWER PLANT & TANK FARM SIMILAR

ISSUED FOR CONSTRUCTION  
MAY 2014



State of Alaska Department of Community and Economic Development <b>AIDEA/AEA</b> Rural Energy Group 813 West Northern Lights Blvd. Anchorage, Alaska 99503 <b>ALASKA ENERGY AUTHORITY</b>		
PROJECT: <b>ATMAUTLUAK POWER SYSTEM UPGRADE</b>		
TITLE: <b>POWER PLANT MODULE SITE PLAN &amp; DETAILS</b>		
DRAWN BY: BCG/WJP DESIGNED BY: CWV/BCG FILE NAME: ATMU E1 PROJECT NUMBER: 11-02-9559	SCALE: NO SCALE DATE: MAY 2014 SHEET: <b>E1.2</b> OF 8	P.O. 111405, Anchorage, AK 99511 (907)349-0100

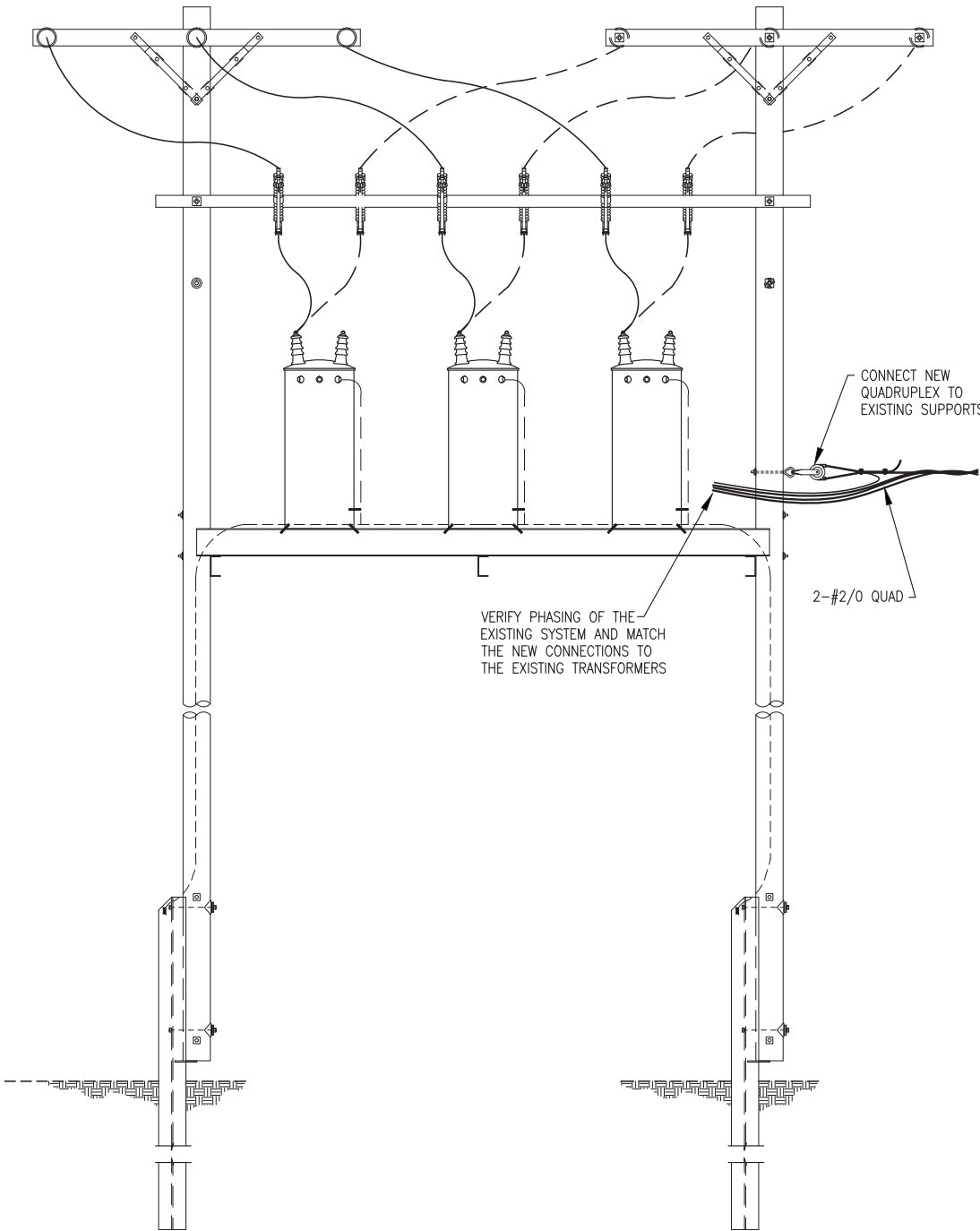

**1** EXISTING FEEDER OVERHEAD TRANSFORMERS  
E1.3 NO SCALE

- NOTE:**
1. HP 10x57 STEEL PILE, 48' LONG. DRIVEN TO 40' MIN EMBEDMENT. SEE SHEET S5 SIMILAR. NO THERMOPROBE OR CONDUIT.
  2. BOLT HOLES ARE TO BE FIELD DRILLED AT 1/8" LARGER THAN BOLT.
  3. THE SPRING WASHER SHALL BE INSTALLED SO THAT THE SPRING WASHER LAYS HORIZONTAL.
  4. THE BUTT OF THE POLE SHALL BE APPROXIMATELY 6" OFF OF THE GROUND.
  5. SMALL PIECE OF 3"x3" ANGLE STEEL IS TO BE WELDED ONTO PILING TO SUPPORT POLE DURING INSTALLATION
  6. POLE SHALL BE SNUG AGAINST PILING FOR ITS ENTIRE LENGTH. TIGHTEN BOLTS SEQUENTIALLY AND EVENLY. BOLTS SHALL BE TIGHTENED WITH THE SPRING WASHER COMPLETELY COMPRESSED AND THE SQUARE WASHER AND PILING FLANGE INDENTED INTO THE WOOD POLE 1/16".

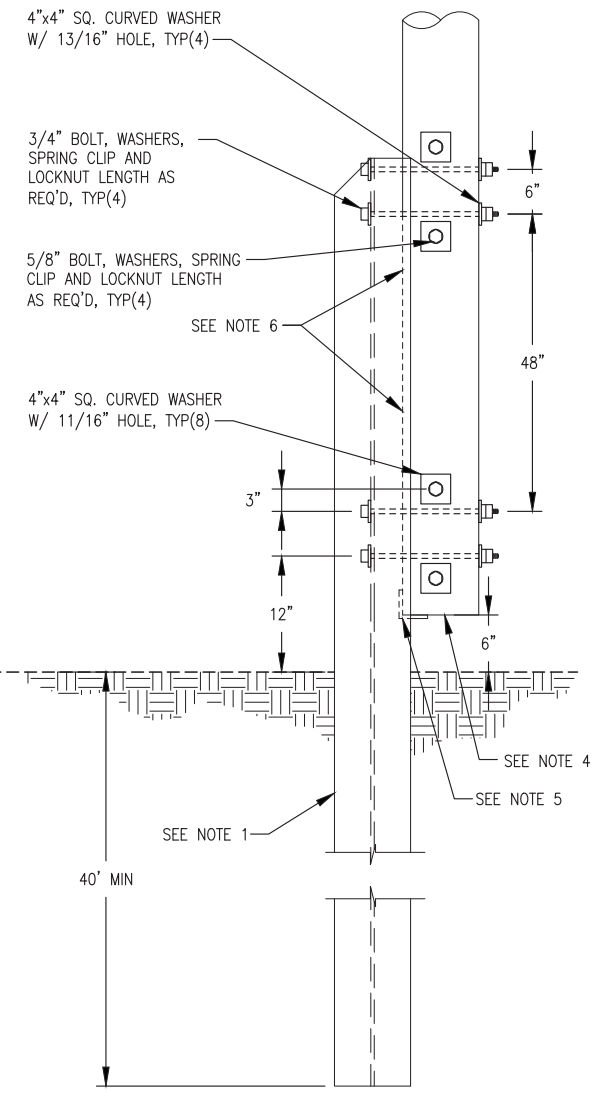
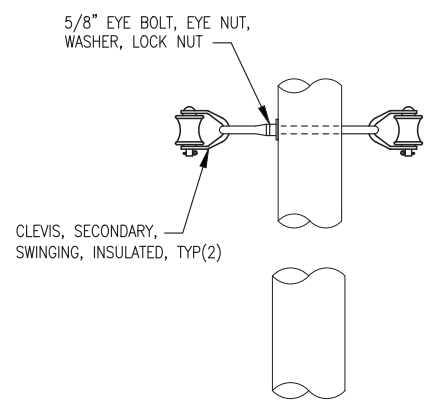
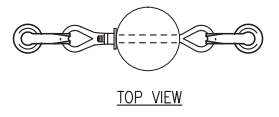

**2** POLE INSTALLATION  
E1.3 NO SCALE

- NOTES:**
- 1) INSTALL HELICAL ANCHORS AT LOCATIONS INDICATED ON SHEET E1.1 ADJACENT TO EXISTING ANCHOR H-PILE, CUT H-PILE EVEN WITH EXISTING GRADE.
  - 2) USE PILOT DRILL TO PROVIDE MAX 4" DIAMETER HOLE WHEN INSTALLING HELICAL PILES IN PERMAFROST.
  - 3) EMBED HELIX APPROXIMATELY 10 VERTICAL FT BELOW GRADE, AND OBTAIN MIN TORQUE OF 2000 FT-LBS DURING FINAL 2 FEET OF EMBEDMENT.

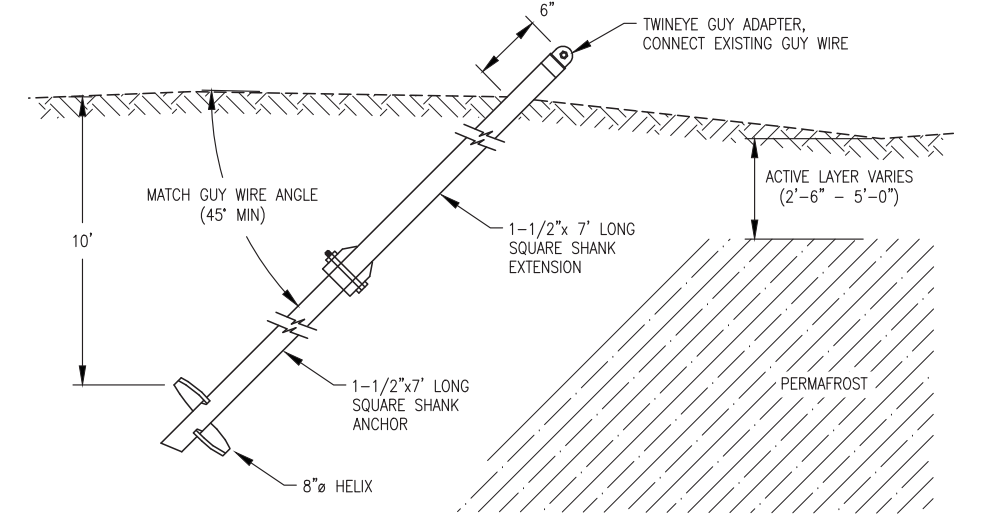

**3** HELICAL ANCHOR INSTALLATION  
E1.3 NO SCALE

ISSUED FOR CONSTRUCTION  
MAY 2014



State of Alaska Department of Community and Economic Development <b>AIDEA/AEA</b> Rural Energy Group 813 West Northern Lights Blvd. Anchorage, Alaska 99503			
PROJECT: <b>ATMAUTLUAK POWER SYSTEM UPGRADE</b>			
TITLE: <b>OVERHEAD DISTRIBUTION DETAILS</b>			
DRAWN BY: BCG/WJP DESIGNED BY: CWV/BCG FILE NAME: ATMU E1 PROJECT NUMBER: 11-02-9559	SCALE: NO SCALE DATE: MAY 2014 SHEET: <b>E1.3</b> OF 8	P.O. 111405, Anchorage, AK 99511 (907)349-0100	