

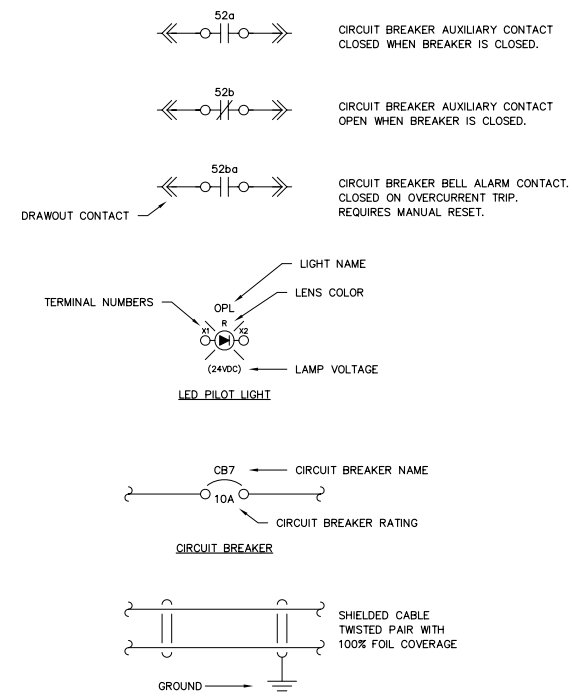

RURAL ENERGY GROUP  
813 W. NORTHERN LIGHTS BLVD.  
ANCHORAGE, ALASKA 99503  
HTTP://WWW.AIDEA.ORG

**AKIACHAK GENERATOR SWITCHGEAR  
ALASKA ENERGY AUTHORITY PURCHASE ORDER No. REG-07020  
CONTROLLED POWER, INC. JOB No. 6190**

<u>DRAWING No.</u>	<u>DRAWING TITLE</u>	<u>DRAWING No.</u>	<u>DRAWING TITLE</u>
6190-2101-D	COVER SHEET	6190-5313-D	MASTER DC CONTROL, SCHEMATIC DIAGRAM
6190-3101-D	SCHEMATIC LEGEND AND NOTES	6190-5314-D	MASTER DC CONTROL, SCHEMATIC DIAGRAM
6190-4101-D	GENERATOR SWITCHGEAR ELEVATION VIEW, OUTLINE DIAGRAM	6190-5315-D	MASTER DC CONTROL, SCHEMATIC DIAGRAM
6190-4201-D	GENERATOR SWITCHGEAR PLAN VIEW, OUTLINE DIAGRAM	6190-5316-D	VFD DC CONTROL, SCHEMATIC DIAGRAM
6190-5101-D	GENERATOR SINGLE LINE, SCHEMATIC DIAGRAM	6190-5317-D	VFD DC CONTROL, SCHEMATIC DIAGRAM
6190-5201-D	GENERATOR 1 AC THREE LINE, SCHEMATIC DIAGRAM	6190-5318-D	VFD DC CONTROL, SCHEMATIC DIAGRAM
6190-5202-D	GENERATOR 2 AC THREE LINE, SCHEMATIC DIAGRAM	6190-5319-D	VFD DC CONTROL, SCHEMATIC DIAGRAM
6190-5203-D	GENERATOR 3 AC THREE LINE, SCHEMATIC DIAGRAM	6190-5401-D	BREAKER CONTROL, SCHEMATIC DIAGRAM
6190-5204-D	GENERATOR 4 AC THREE LINE, SCHEMATIC DIAGRAM	6190-5402-D	BREAKER CONTROL, SCHEMATIC DIAGRAM
6190-5205-D	MASTER AC THREE LINE, SCHEMATIC DIAGRAM	6190-5403-D	FEEDER 1 & 2 BREAKER CONTROL, SCHEMATIC DIAGRAM
6190-5206-D	MASTER AC THREE LINE, SCHEMATIC DIAGRAM	6190-5501-D	PLC COMMUNICATION, SCHEMATIC DIAGRAM
6190-5207-D	VFD AC THREE LINE, SCHEMATIC DIAGRAM	6190-5502-D	PLC COMMUNICATION, SCHEMATIC DIAGRAM
6190-5208-D	VFD AC THREE LINE, SCHEMATIC DIAGRAM	6190-5503-D	PLC COMMUNICATION, SCHEMATIC DIAGRAM
6190-5301-D	GENERATOR 1 DC CONTROL, SCHEMATIC DIAGRAM	6190-5601-D	COMMUNICATION NETWORK SINGLE LINE DIAGRAM
6190-5302-D	GENERATOR 1 DC CONTROL, SCHEMATIC DIAGRAM	6190-5602-D	COMMUNICATION NETWORK SCHEMATIC DIAGRAM
6190-5303-D	GENERATOR 1 DC CONTROL, SCHEMATIC DIAGRAM	6190-5701-D	HEATER, LIGHTING & FAN CONTROL, SCHEMATIC DIAGRAM
6190-5304-D	GENERATOR 2 DC CONTROL, SCHEMATIC DIAGRAM	6190-6101-D	CONTROL SWITCH TARGET DIAGRAM
6190-5305-D	GENERATOR 2 DC CONTROL, SCHEMATIC DIAGRAM	6190-6201-D	NAMEPLATE ENGRAVING SCHEDULE
6190-5306-D	GENERATOR 2 DC CONTROL, SCHEMATIC DIAGRAM	6190-7101-D	INTERCONNECTION DIAGRAM
6190-5307-D	GENERATOR 3 DC CONTROL, SCHEMATIC DIAGRAM	6190-7102-D	INTERCONNECTION DIAGRAM
6190-5308-D	GENERATOR 3 DC CONTROL, SCHEMATIC DIAGRAM		
6190-5309-D	GENERATOR 3 DC CONTROL, SCHEMATIC DIAGRAM		
6190-5310-D	GENERATOR 4 DC CONTROL, SCHEMATIC DIAGRAM		
6190-5311-D	GENERATOR 4 DC CONTROL, SCHEMATIC DIAGRAM		
6190-5312-D	GENERATOR 4 DC CONTROL, SCHEMATIC DIAGRAM		

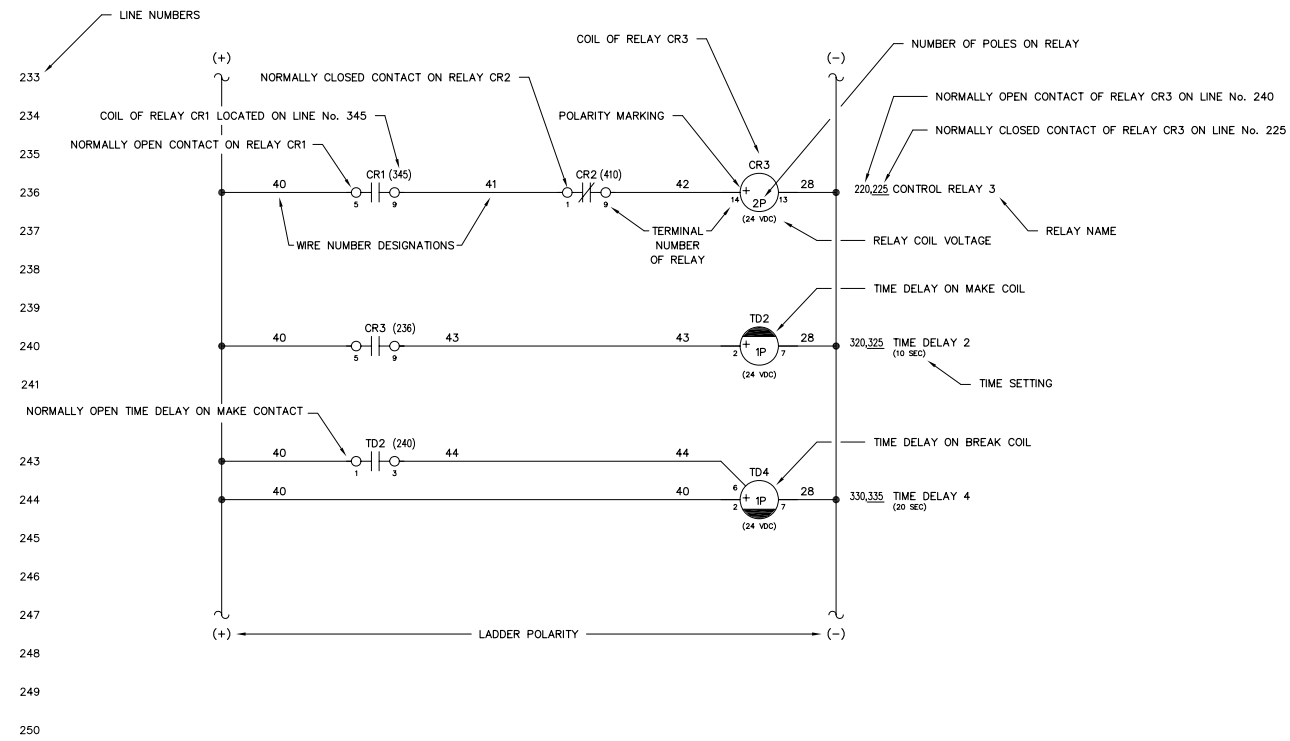

NOTES:

1. SCHEMATIC IS SHOWN AS FOLLOWS:
  - ALL AC AND DC POWER REMOVED
  - ALL RELAY CONTACTS DE-ENERGIZED
  - ALL CIRCUIT BREAKERS IN THE OPEN/RESET POSITION
  - ALL MODE SWITCHES IN THE "OFF" POSITION
  - ALL EMERGENCY STOP SWITCHES IN THE "NORMAL" POSITION
  - ALL PRESSURE SWITCHES SHOWN WITHOUT PRESSURE PRESENT
  - ALL LEVEL SWITCHES SHOWN WITHOUT FLUID PRESENT
  - ALL TEMPERATURE SWITCHES SHOWN AT AMBIENT
2. (⊙) INDICATES FIELD TERMINALS IN GENERATOR CONTROL SECTION.
3. (⊠) INDICATES TERMINALS AT ENGINE/GENERATOR.
4. (⊡) INDICATES INTERCONNECT TERMINALS IN MASTER SECTION.
5. (⊣) INDICATES FIELD TERMINALS IN MASTER SECTION.
6. (⊚) INDICATES INTERCONNECT TERMINALS IN GENERATOR CONTROL SECTION.
7. (⊙) INDICATES INTERCONNECT TERMINALS IN VFD/DIST SECTION.
8. (⊙) INDICATES FIELD TERMINALS IN VFD/DIST SECTION.
9. -- INDICATES FIELD WIRING BY OTHERS  
ALL CONTROL WIRING TO BE No. 14 AWG, 600 VOLT, TYPE SIS EXCEPT AS NOTED
10. SHIELDED WIRING TO BE No. 18 AWG, 300 VOLT, TWISTED LINE WITH 100% FOIL COVERAGE
11. ALL DIODES ARE 1N4007 EXCEPT AS NOTED

REV.	DATE	DESCRIPTION	BY
AEA PURCHASE ORDER No. CONTROLLED POWER JOB No. 6190			
TITLE: SCHEMATIC LEGEND & NOTES			
SCALE: NONE	DATE: 07-18-07	DWN. BY: GPN	
DWG. No: 6190-3101-D	SHEET: 1 OF 1	CKD. BY: JMD	
JOB: AKIACHAK			

NOTICE  
THE DRAWINGS, INFORMATION AND SUBJECT MATTER HEREOF ARE THE CONFIDENTIAL, SOLE AND EXCLUSIVE PROPERTY OF CONTROLLED POWER, INC., AND ARE NOT TO BE COPIED, REPRODUCED OR USED IN ANY MANNER FOR ANY PURPOSE WHATSOEVER WITHOUT WRITTEN CONSENT OR DIRECTION.

**ALASKA ENERGY AUTHORITY**  
RURAL ENERGY GROUP  
813 W. NORTHERN LIGHTS BLVD.  
ANCHORAGE, ALASKA 99503  
HTTP://WWW.AIDEA.ORG

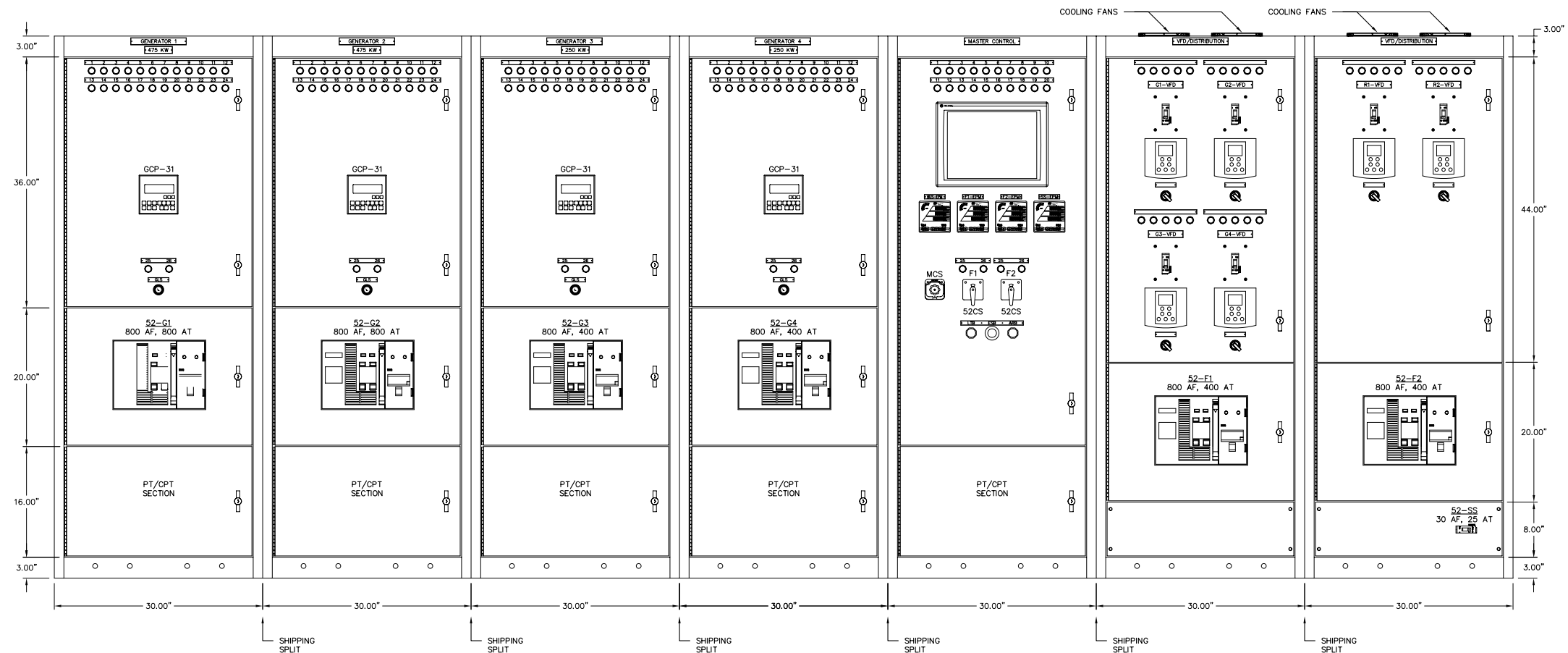

GENERATOR SWITCHGEAR – FRONT VIEW  
277/480V, 2400A, COPPER BUS, 3Ø, 4W 65 KAIC

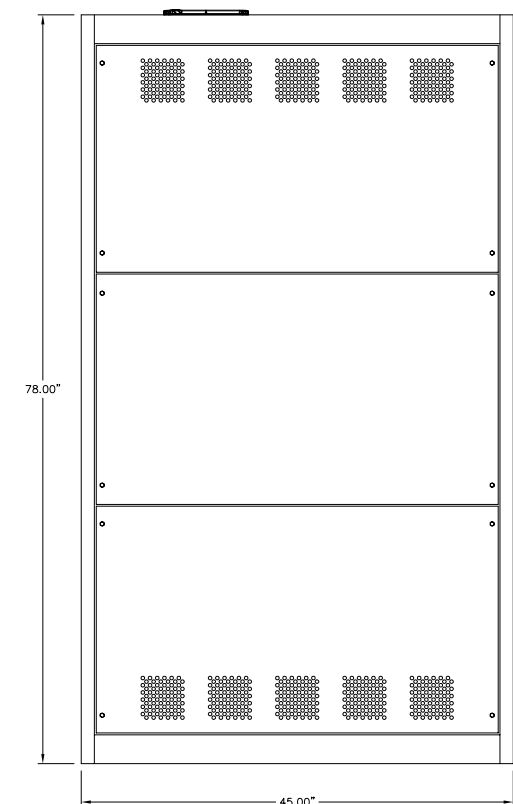

SIDE VIEW

NOTES:

1. EACH SECTION SHIPPED INDIVIDUALLY.

REV.	DATE	DESCRIPTION	BY
AEA PURCHASE ORDER No.		CONTROLLED POWER JOB No. 6190	
TITLE: GENERATOR SWITCHGEAR ELEVATION VIEW			
SCALE: 1/10	DATE: 07-18-07	DWN. BY: GPN	
DWG. No: 6190-4101-D	SHEET: 1 OF 1	CKD. BY: JMD	
JOB: AKIACHAK			

NOTICE  
THE DRAWINGS, INFORMATION AND SUBJECT MATTER HEREOF ARE THE CONFIDENTIAL, SOLE AND EXCLUSIVE PROPERTY OF CONTROLLED POWER, INC., AND ARE NOT TO BE COPIED, REPRODUCED OR USED IN ANY MANNER FOR ANY PURPOSE WHATSOEVER WITHOUT WRITTEN CONSENT OR DIRECTION.

**ALASKA ENERGY AUTHORITY**  
RURAL ENERGY GROUP  
813 W. NORTHERN LIGHTS BLVD.  
ANCHORAGE, ALASKA 99503  
HTTP://WWW.AIDEA.ORG

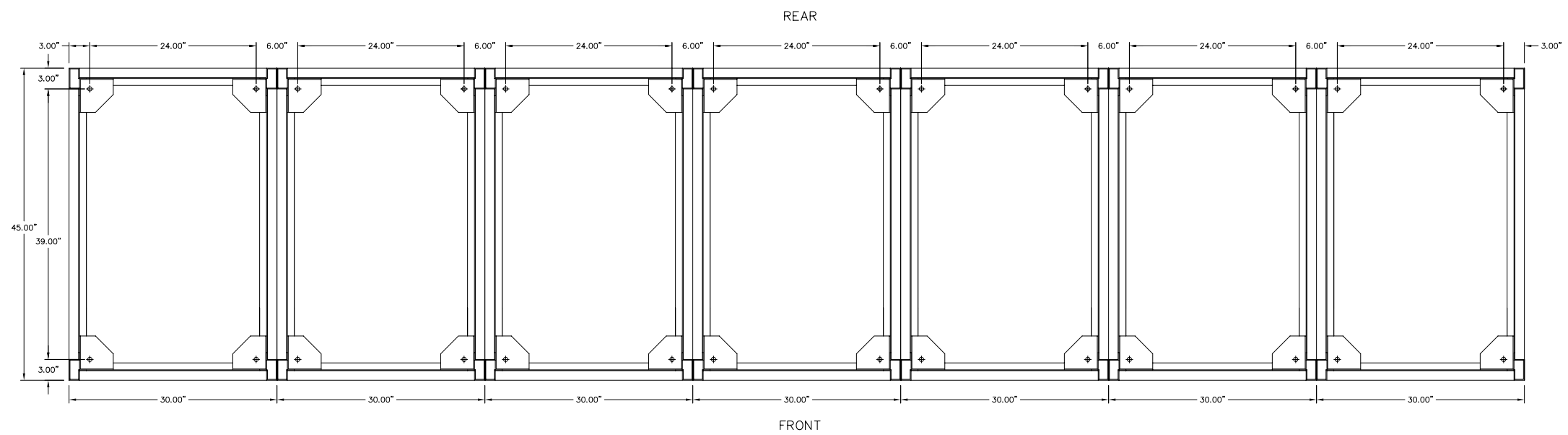

GENERATOR SWITCHGEAR – PLAN VIEW

- NOTES:
1. EACH SECTION SHIPPED INDIVIDUALLY.

REV.	DATE	DESCRIPTION	BY
AEA PURCHASE ORDER No. REG-07020 CONTROLLED POWER JOB No. 6190			
TITLE: GENERATOR SWITCHGEAR PLAN VIEW, OUTLINE DIAGRAM			
SCALE: 1/10		DATE: 07-18-07	DWN. BY: GPN
DWG. No: 6190-4201-D		SHEET: 1 OF 1	CKD. BY: JMD
JOB: AKIACHAK			

NOTICE  
 THE DRAWINGS, INFORMATION AND SUBJECT MATTER HEREOF ARE THE CONFIDENTIAL, SOLE AND EXCLUSIVE PROPERTY OF CONTROLLED POWER, INC., AND ARE NOT TO BE COPIED, REPRODUCED OR USED IN ANY MANNER FOR ANY PURPOSE WHATSOEVER WITHOUT WRITTEN CONSENT OR DIRECTION.

**ALASKA ENERGY AUTHORITY**  
 RURAL ENERGY GROUP  
 813 W. NORTHERN LIGHTS BLVD.  
 ANCHORAGE, ALASKA 99503  
[HTTP://WWW.AIDEA.ORG](http://www.aidea.org)

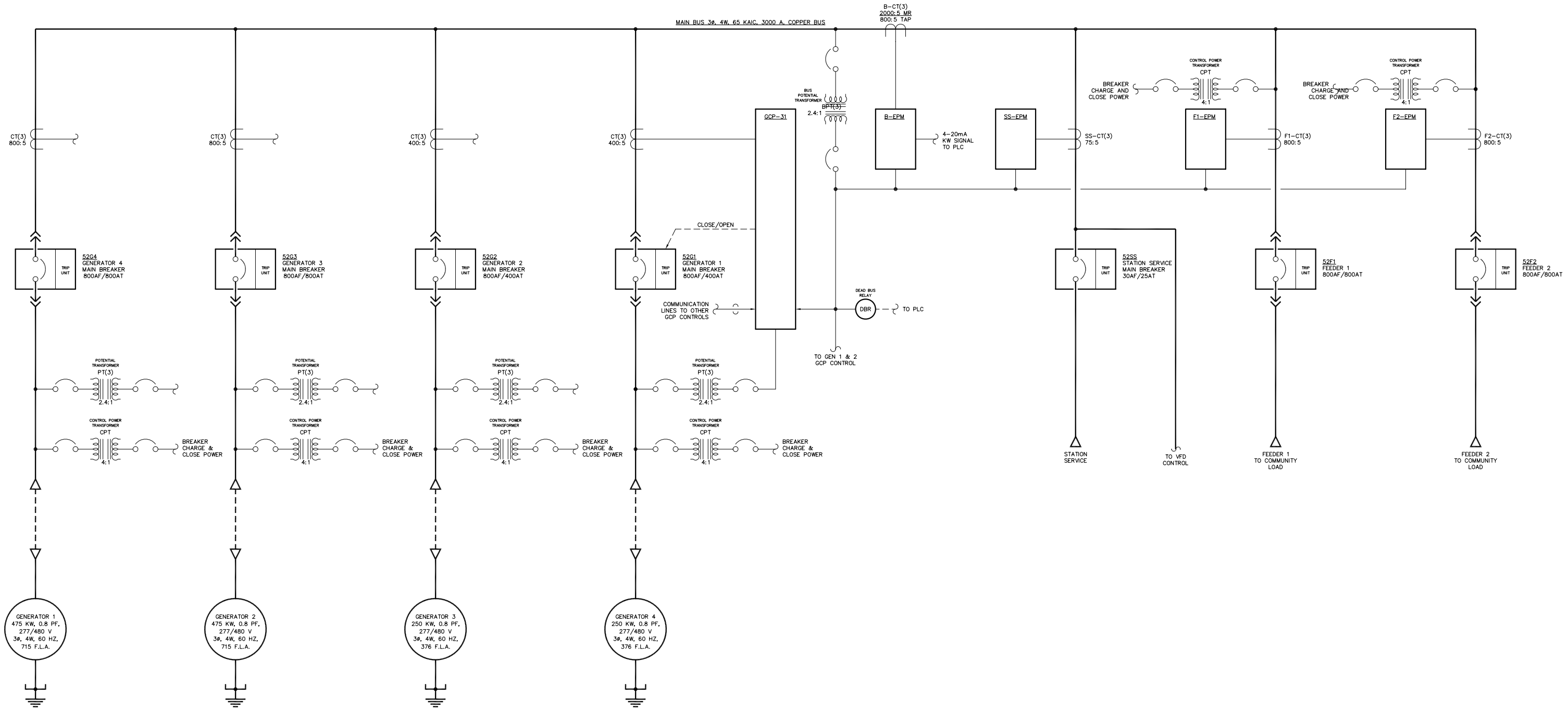

MAIN BUS 36, 4W, 65 KAIC, 3000 A, COPPER BUS

B-CT(3)  
2000:5 MR  
800:5 TAP

CT(3)  
800:5

CT(3)  
800:5

CT(3)  
400:5

CT(3)  
400:5

BUS POTENTIAL TRANSFORMER  
BPT(3)  
2.4:1

4-20mA KW SIGNAL TO PLC

SS-CT(3)  
75:5

F1-CT(3)  
800:5

F2-CT(3)  
800:5

52G4 GENERATOR 4 MAIN BREAKER 800AF/800AT

52G3 GENERATOR 3 MAIN BREAKER 800AF/800AT

52G2 GENERATOR 2 MAIN BREAKER 800AF/400AT

52G1 GENERATOR 1 MAIN BREAKER 800AF/400AT

52SS STATION SERVICE MAIN BREAKER 30AF/25AT

52E1 FEEDER 1 800AF/800AT

52E2 FEEDER 2 800AF/800AT

GENERATOR 1  
475 KW, 0.8 PF,  
277/480 V  
36, 4W, 60 HZ,  
715 F.L.A.

GENERATOR 2  
475 KW, 0.8 PF,  
277/480 V  
36, 4W, 60 HZ,  
715 F.L.A.

GENERATOR 3  
250 KW, 0.8 PF,  
277/480 V  
36, 4W, 60 HZ,  
376 F.L.A.

GENERATOR 4  
250 KW, 0.8 PF,  
277/480 V  
36, 4W, 60 HZ,  
376 F.L.A.

NOTE:  
1. FOR GENERAL WIRING & CONSTRUCTION NOTES, SEE DRAWING No. 6190-3101-D.

NOTES:  
1. GENERATORS 2, 3 & 4 SIMILAR TO GENERATOR 1.

REV.	DATE	DESCRIPTION	BY
AEA PURCHASE ORDER No. REG-07020 CONTROLLED POWER JOB No. 6190			
TITLE: GENERATOR SWITCHGEAR SINGLE LINE, SCHEMATIC DIAGRAM			
SCALE: NONE	DATE: 07-18-07	DWN. BY: GPN	
DWG. No: 6190-5101-D	SHEET: 1 OF 1	CKD. BY: JMD	
JOB: AKIACHAK			

NOTICE  
THE DRAWINGS, INFORMATION AND SUBJECT MATTER HEREOF ARE THE CONFIDENTIAL, SOLE AND EXCLUSIVE PROPERTY OF CONTROLLED POWER, INC., AND ARE NOT TO BE COPIED, REPRODUCED OR USED IN ANY MANNER FOR ANY PURPOSE WHATSOEVER WITHOUT WRITTEN CONSENT OR DIRECTION.

**ALASKA ENERGY AUTHORITY**  
RURAL ENERGY GROUP  
813 W. NORTHERN LIGHTS BLVD.  
ANCHORAGE, ALASKA 99503  
HTTP://WWW.AIDEA.ORG

LINE No.  
1  
2  
3  
4  
5  
6  
7  
8  
9  
10  
11  
12  
13  
14  
15  
16  
17  
18  
19  
20  
21  
22  
23  
24  
25  
26  
27  
28  
29  
30  
31  
32  
33  
34  
35  
36  
37  
38  
39  
40  
41  
42  
43  
44  
45  
46  
47  
48  
49  
50

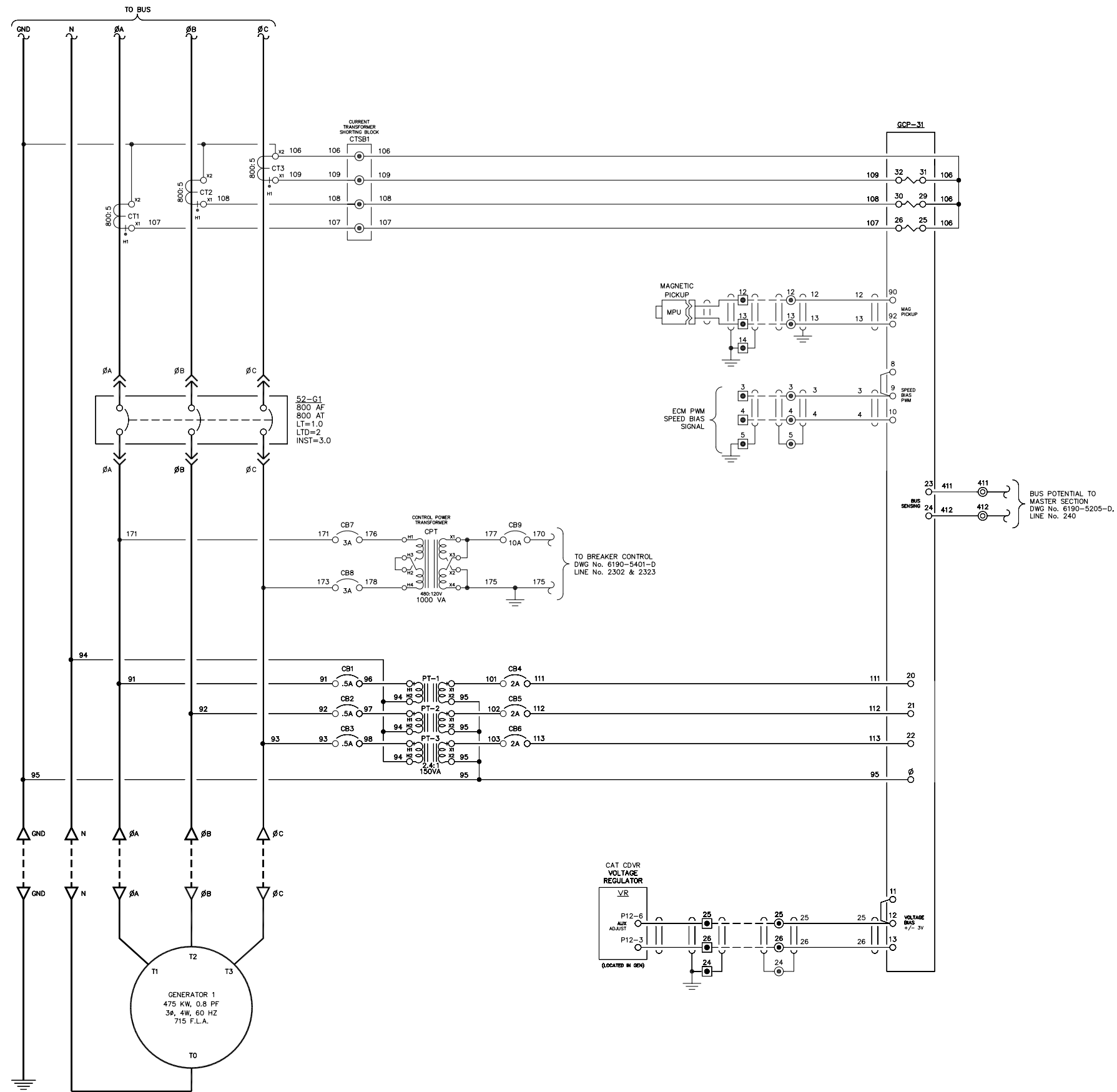

NOTE:  
1. FOR GENERAL WIRING & CONSTRUCTION NOTES, SEE DRAWING No. 6190-3101-D.

REV.	DATE	DESCRIPTION	BY
AEA PURCHASE ORDER No. REG-07020		CONTROLLED POWER JOB No. 6190	
TITLE: GENERATOR 1 AC THREE LINE, SCHEMATIC DIAGRAM			
SCALE: NONE	DATE: 07-18-07	DWN. BY: GPN	
DWG. No: 6190-5201-D	SHEET: 1 OF 1	CKD. BY: JMD	
JOB: AKIACHAK			

NOTICE  
THE DRAWINGS, INFORMATION AND SUBJECT MATTER HEREOF ARE THE CONFIDENTIAL, SOLE AND EXCLUSIVE PROPERTY OF CONTROLLED POWER, INC., AND ARE NOT TO BE COPIED, REPRODUCED OR USED IN ANY MANNER FOR ANY PURPOSE WHATSOEVER WITHOUT WRITTEN CONSENT OR DIRECTION.

**ALASKA** ENERGY AUTHORITY  
RURAL ENERGY GROUP  
813 W. NORTHERN LIGHTS BLVD.  
ANCHORAGE, ALASKA 99503  
HTTP://WWW.AIDEA.ORG

51  
52  
53  
54  
55  
56  
57  
58  
59  
60  
61  
62  
63  
64  
65  
66  
67  
68  
69  
70  
71  
72  
73  
74  
75  
76  
77  
78  
79  
80  
81  
82  
83  
84  
85  
86  
87  
88  
89  
90  
91  
92  
93  
94  
95  
96  
97  
98  
99  
100

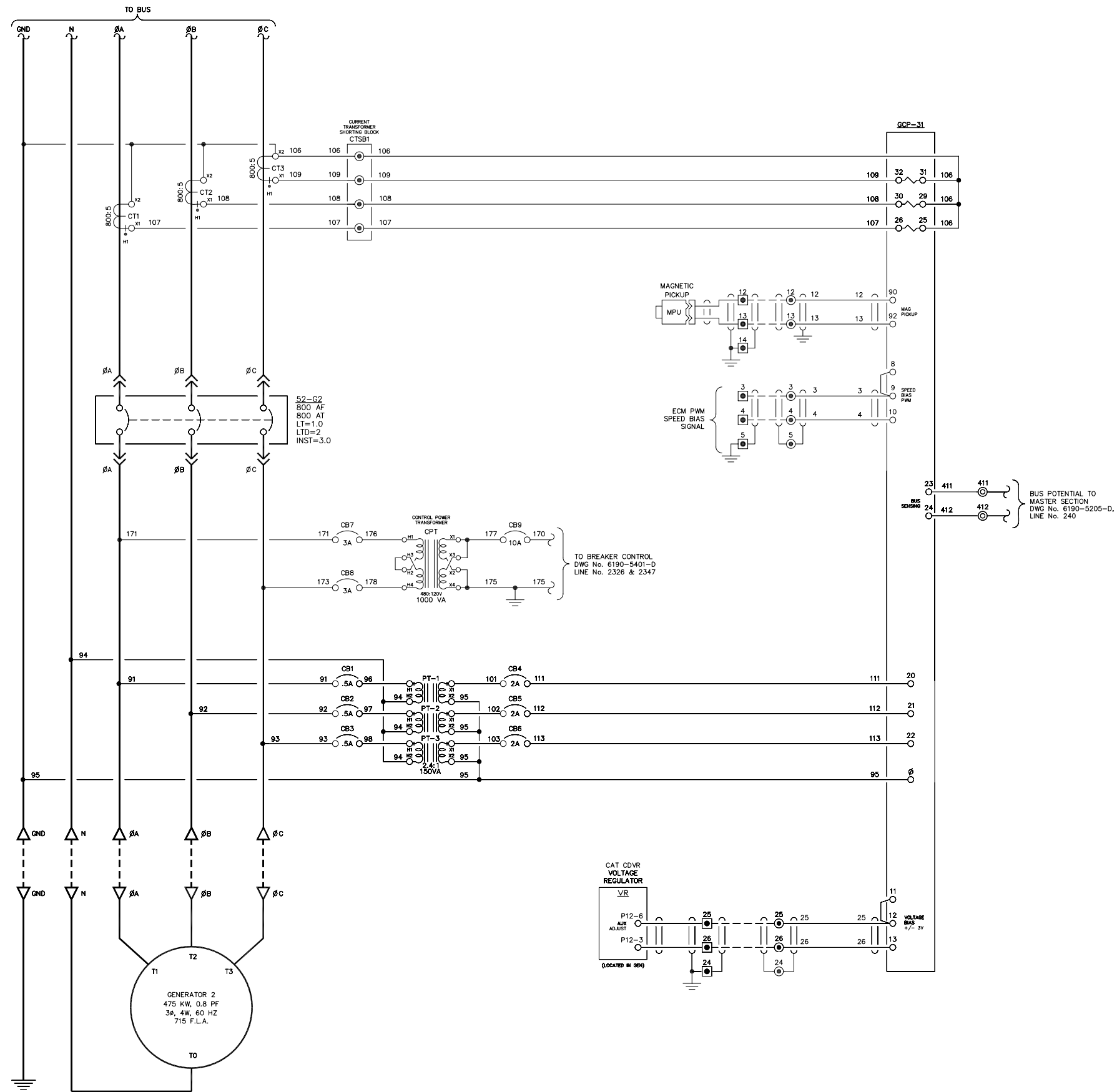

NOTE:  
1. FOR GENERAL WIRING & CONSTRUCTION NOTES, SEE DRAWING No. 6190-3101-D.

REV.	DATE	DESCRIPTION	BY
AEA PURCHASE ORDER No. REG-07020		CONTROLLED POWER JOB No. 6190	
TITLE: GENERATOR 2 AC THREE LINE, SCHEMATIC DIAGRAM			
SCALE: NONE	DATE: 07-18-07	DWN. BY: GPN	
DWG. No: 6190-5202-D	SHEET: 1 OF 1	CKD. BY: JMD	
JOB: AKIACHAK			

NOTICE  
THE DRAWINGS, INFORMATION AND SUBJECT MATTER HEREOF ARE THE CONFIDENTIAL, SOLE AND EXCLUSIVE PROPERTY OF CONTROLLED POWER, INC., AND ARE NOT TO BE COPIED, REPRODUCED OR USED IN ANY MANNER FOR ANY PURPOSE WHATSOEVER WITHOUT WRITTEN CONSENT OR DIRECTION.

**ALASKA** ENERGY AUTHORITY  
RURAL ENERGY GROUP  
813 W. NORTHERN LIGHTS BLVD.  
ANCHORAGE, ALASKA 99503  
HTTP://WWW.AIDEA.ORG

101  
102  
103  
104  
105  
106  
107  
108  
109  
110  
111  
112  
113  
114  
115  
116  
117  
118  
119  
120  
121  
122  
123  
124  
125  
126  
127  
128  
129  
130  
131  
132  
133  
134  
135  
136  
137  
138  
139  
140  
141  
142  
143  
144  
145  
146  
147  
148  
149  
150

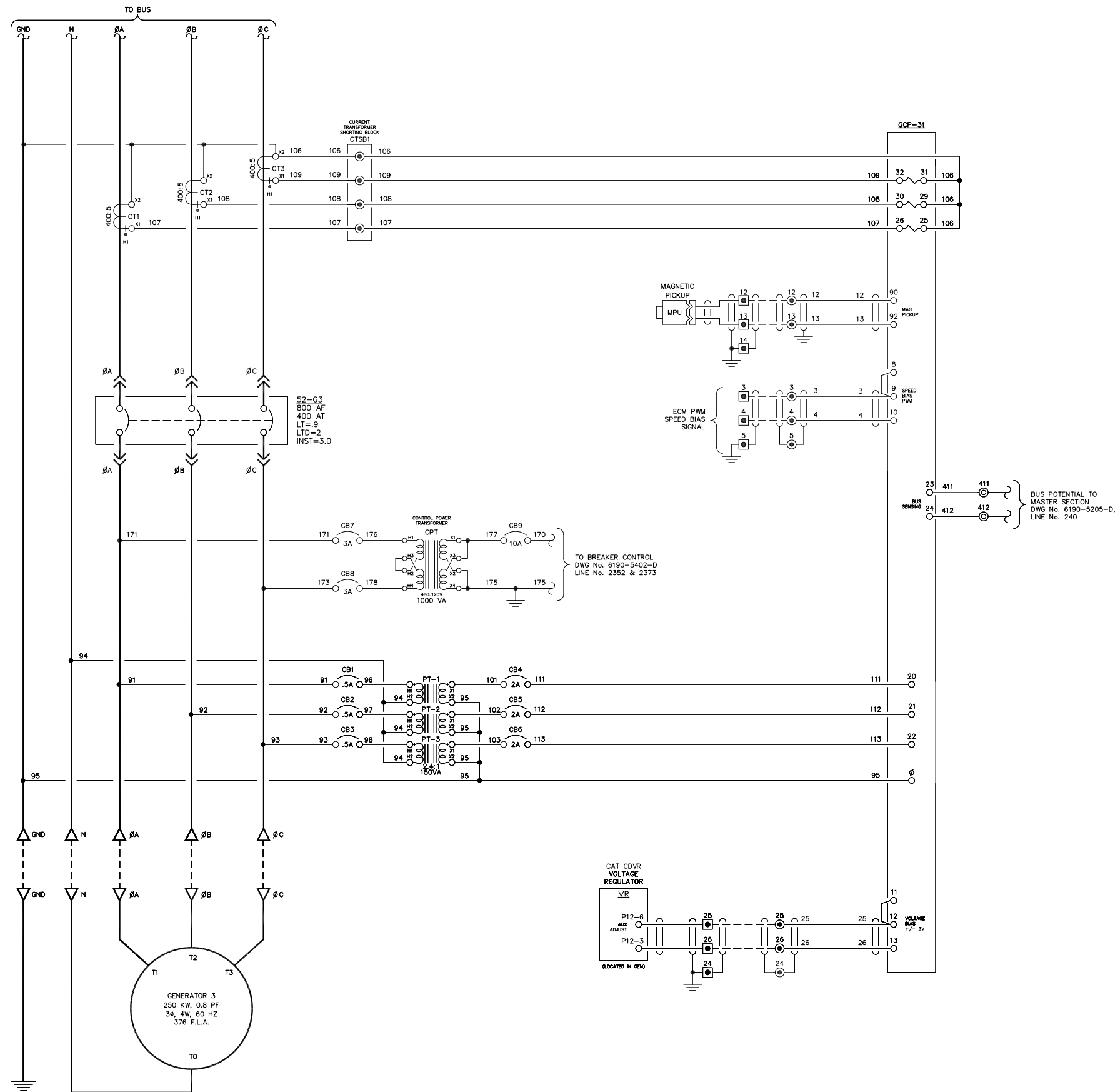

NOTE:  
1. FOR GENERAL WIRING & CONSTRUCTION NOTES, SEE DRAWING No. 6190-3101-D.

REV.	DATE	DESCRIPTION	BY
AEA PURCHASE ORDER No. REG-07020		CONTROLLED POWER JOB No. 6190	
TITLE: GENERATOR 3 AC THREE LINE, SCHEMATIC DIAGRAM			
SCALE: NONE	DATE: 07-18-07	DWN. BY: GPN	
DWG. No: 6190-5203-D	SHEET: 1 OF 1	CKD. BY: JMD	
JOB: AKIACHAK			

NOTICE  
THE DRAWINGS, INFORMATION AND SUBJECT MATTER HEREOF ARE THE CONFIDENTIAL, SOLE AND EXCLUSIVE PROPERTY OF CONTROLLED POWER, INC., AND ARE NOT TO BE COPIED, REPRODUCED OR USED IN ANY MANNER FOR ANY PURPOSE WHATSOEVER WITHOUT WRITTEN CONSENT OR DIRECTION.

**ALASKA** ENERGY AUTHORITY  
RURAL ENERGY GROUP  
813 W. NORTHERN LIGHTS BLVD.  
ANCHORAGE, ALASKA 99503  
HTTP://WWW.AIDEA.ORG



151  
152  
153  
154  
155  
156  
157  
158  
159  
160  
161  
162  
163  
164  
165  
166  
167  
168  
169  
170  
171  
172  
173  
174  
175  
176  
177  
178  
179  
180  
181  
182  
183  
184  
185  
186  
187  
188  
189  
190  
191  
192  
193  
194  
195  
196  
197  
198  
199  
200

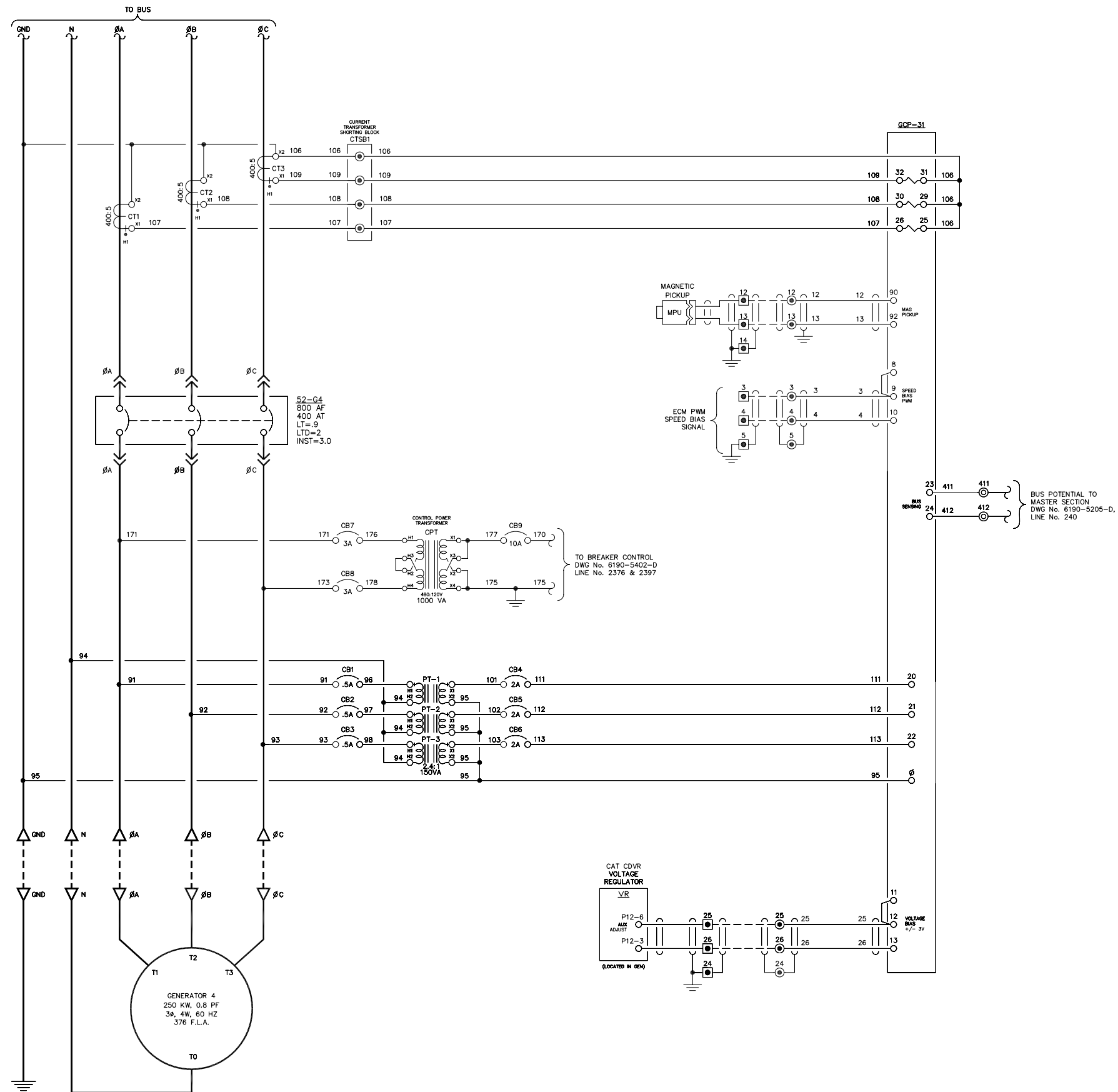

NOTE:  
1. FOR GENERAL WIRING & CONSTRUCTION NOTES, SEE DRAWING No. 6190-3101-D.

REV.	DATE	DESCRIPTION	BY
AEA PURCHASE ORDER No. REG-07020		CONTROLLED POWER JOB No. 6190	
TITLE: GENERATOR 4 AC THREE LINE, SCHEMATIC DIAGRAM			
SCALE: NONE	DATE: 07-18-07	DWN. BY: GPN	
DWG. No: 6190-5204-D	SHEET: 1 OF 1	CKD. BY: JMD	
JOB: AKIACHAK			

NOTICE  
THE DRAWINGS, INFORMATION AND SUBJECT MATTER HEREOF ARE THE CONFIDENTIAL, SOLE AND EXCLUSIVE PROPERTY OF CONTROLLED POWER, INC., AND ARE NOT TO BE COPIED, REPRODUCED OR USED IN ANY MANNER FOR ANY PURPOSE WHATSOEVER WITHOUT WRITTEN CONSENT OR DIRECTION.

**ALASKA ENERGY AUTHORITY**  
RURAL ENERGY GROUP  
813 W. NORTHERN LIGHTS BLVD.  
ANCHORAGE, ALASKA 99503  
HTTP://WWW.AIDEA.ORG

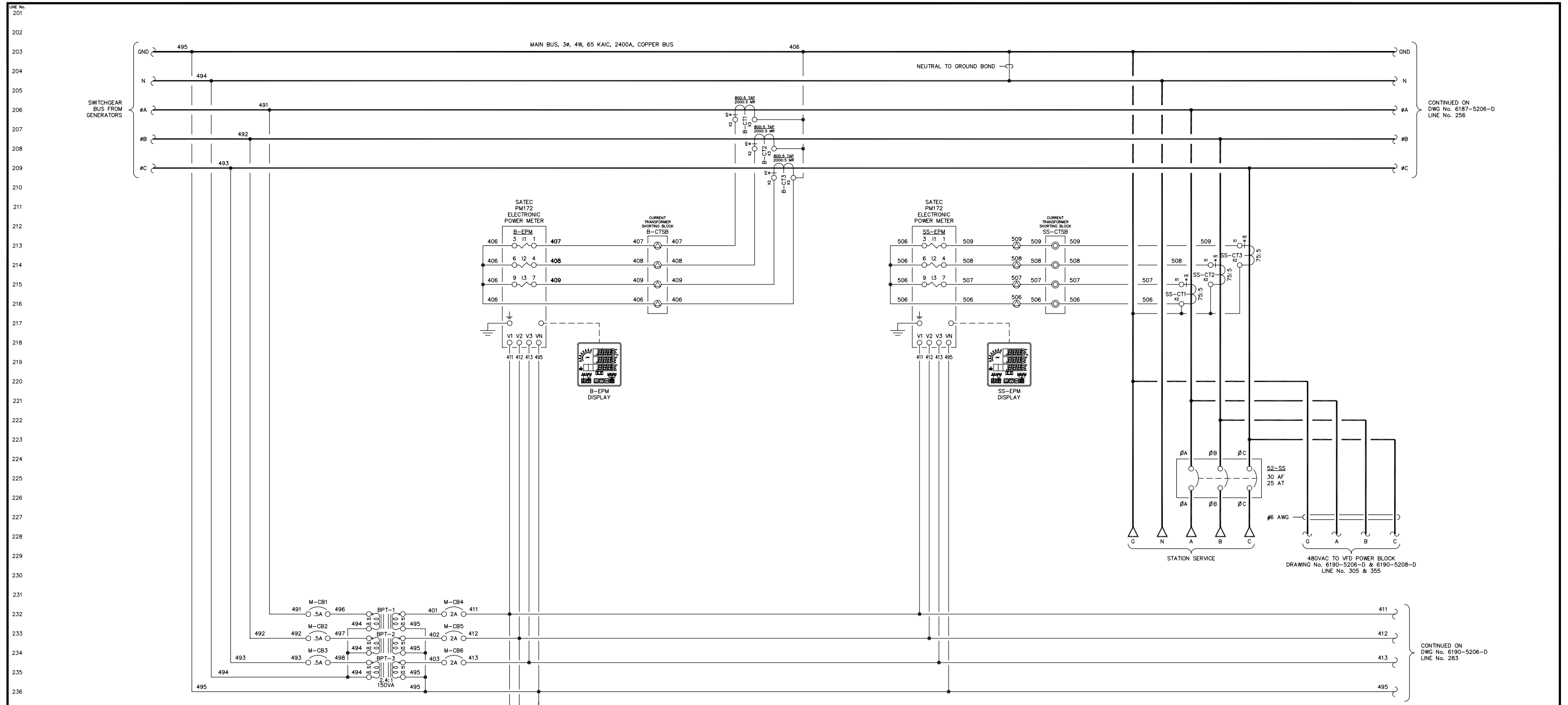

CONTINUED ON  
DWG No. 6197-5206-D  
LINE No. 256

CONTINUED ON  
DWG No. 6190-5206-D  
LINE No. 283

SYNC POTENTIAL  
TO GENERATOR SECTIONS  
DWG No. 6190-5201-D, LINE No. 25  
DWG No. 6190-5202-D, LINE No. 75  
DWG No. 6190-5203-D, LINE No. 125  
DWG No. 6190-5204-D, LINE No. 175

NOTE:  
1. FOR GENERAL WIRING & CONSTRUCTION NOTES, SEE DRAWING No. 6190-3101-D.

REV.	DATE	DESCRIPTION	BY
AEA PURCHASE ORDER No. REG-07020 CONTROLLED POWER JOB No. 6190			
TITLE: MASTER AC THREE LINE, SCHEMATIC DIAGRAM			
SCALE: NONE		DATE: 07-18-07	DWN. BY: GPN
DWG. No: 6190-5205-D		SHEET: 1 OF 1	CKD. BY: JMD
JOB: AKIACHAK			

NOTICE  
THE DRAWINGS, INFORMATION AND SUBJECT MATTER HEREOF ARE THE CONFIDENTIAL, SOLE AND EXCLUSIVE PROPERTY OF CONTROLLED POWER, INC., AND ARE NOT TO BE COPIED, REPRODUCED OR USED IN ANY MANNER FOR ANY PURPOSE WHATSOEVER WITHOUT WRITTEN CONSENT OR DIRECTION.

**ALASKA** ENERGY AUTHORITY  
RURAL ENERGY GROUP  
813 W. NORTHERN LIGHTS BLVD.  
ANCHORAGE, ALASKA 99503  
HTTP://WWW.AIDEA.ORG

CONTINUED FROM  
DWG No. 6197-5205-D  
LINE No. 206

CONTINUED FROM  
DWG No. 6197-5205-D  
LINE No. 234

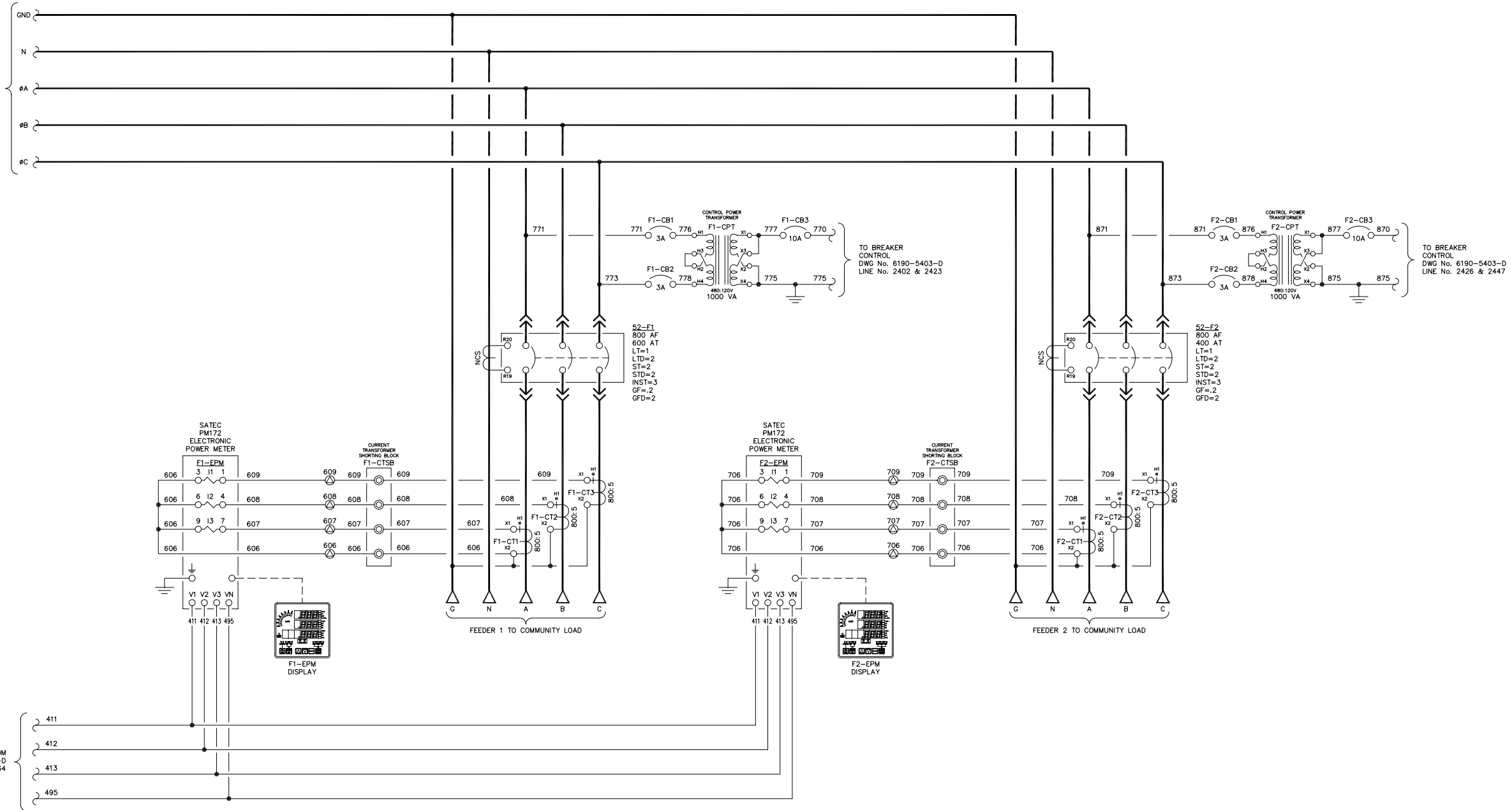

NOTE:  
1. FOR GENERAL WIRING & CONSTRUCTION NOTES, SEE DRAWING No. 6190-3101-D.

REV.	DATE	DESCRIPTION	BY
AEA PURCHASE ORDER No. REG-07020 CONTROLLED POWER JOB No. 6190			
TITLE: MASTER AC THREE LINE, SCHEMATIC DIAGRAM			
SCALE: NONE		DATE: 07-18-07	DWN. BY: GPN
DWG. No: 6190-5206-D		SHEET: 1 OF 1	CKD. BY: JMD
JOB: AKIACHAK			

NOTICE  
THE DRAWINGS, INFORMATION AND SUBJECT MATTER HEREOF ARE THE CONFIDENTIAL, SOLE AND EXCLUSIVE PROPERTY OF CONTROLLED POWER, INC., AND ARE NOT TO BE COPIED, REPRODUCED OR USED IN ANY MANNER FOR ANY PURPOSE WHATSOEVER WITHOUT WRITTEN CONSENT OR DIRECTION.

**ALASKA** ENERGY AUTHORITY  
RURAL ENERGY GROUP  
813 W. NORTHERN LIGHTS BLVD.  
ANCHORAGE, ALASKA 99503  
HTTP://WWW.AIDEA.ORG

301  
302  
303  
304  
305  
306  
307  
308  
309  
310  
311  
312  
313  
314  
315  
316  
317  
318  
319  
320  
321  
322  
323  
324  
325  
326  
327  
328  
329  
330  
331  
332  
333  
334  
335  
336  
337  
338  
339  
340  
341  
342  
343  
344  
345  
346  
347  
348  
349  
350

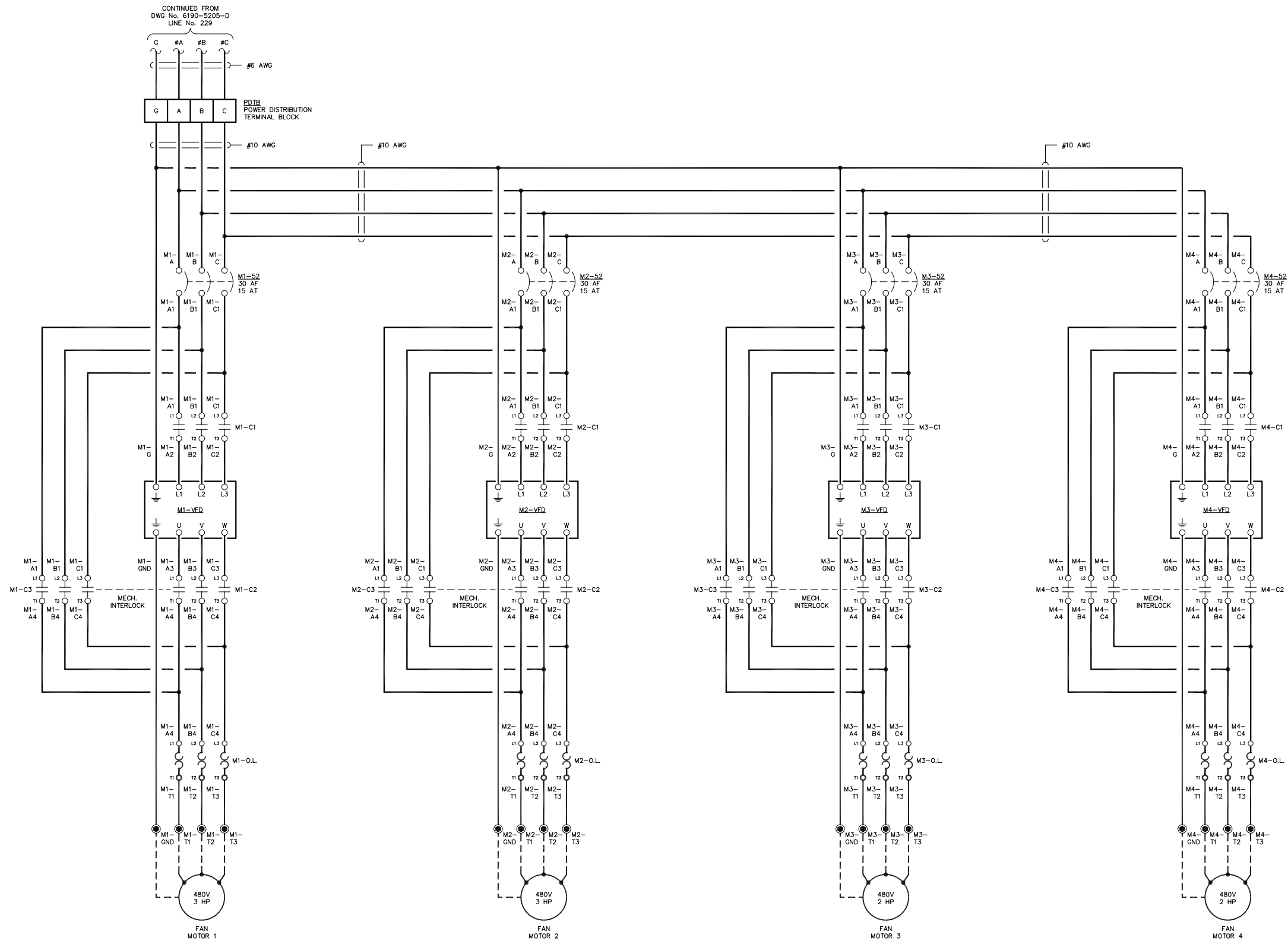

NOTE:  
1. FOR GENERAL WIRING & CONSTRUCTION NOTES, SEE DRAWING No. 6190-3101-D.

REV.	DATE	DESCRIPTION	BY
AEA PURCHASE ORDER No. REG-07020		CONTROLLED POWER JOB No. 6190	
TITLE: VFD THREE LINE, SCHEMATIC DIAGRAM			
SCALE: NONE	DATE: 07-18-07	DWN. BY: GPN	
DWG. No: 6190-5207-D	SHEET: 1 OF 1	CKD. BY: JMD	
JOB: AKIACHAK			

NOTICE  
THE DRAWINGS, INFORMATION AND SUBJECT MATTER HEREOF ARE THE CONFIDENTIAL, SOLE AND EXCLUSIVE PROPERTY OF CONTROLLED POWER, INC., AND ARE NOT TO BE COPIED, REPRODUCED OR USED IN ANY MANNER FOR ANY PURPOSE WHATSOEVER WITHOUT WRITTEN CONSENT OR DIRECTION.



351  
352  
353  
354  
355  
356  
357  
358  
359  
360  
361  
362  
363  
364  
365  
366  
367  
368  
369  
370  
371  
372  
373  
374  
375  
376  
377  
378  
379  
380  
381  
382  
383  
384  
385  
386  
387  
388  
389  
390  
391  
392  
393  
394  
395  
396  
397  
398  
399  
400

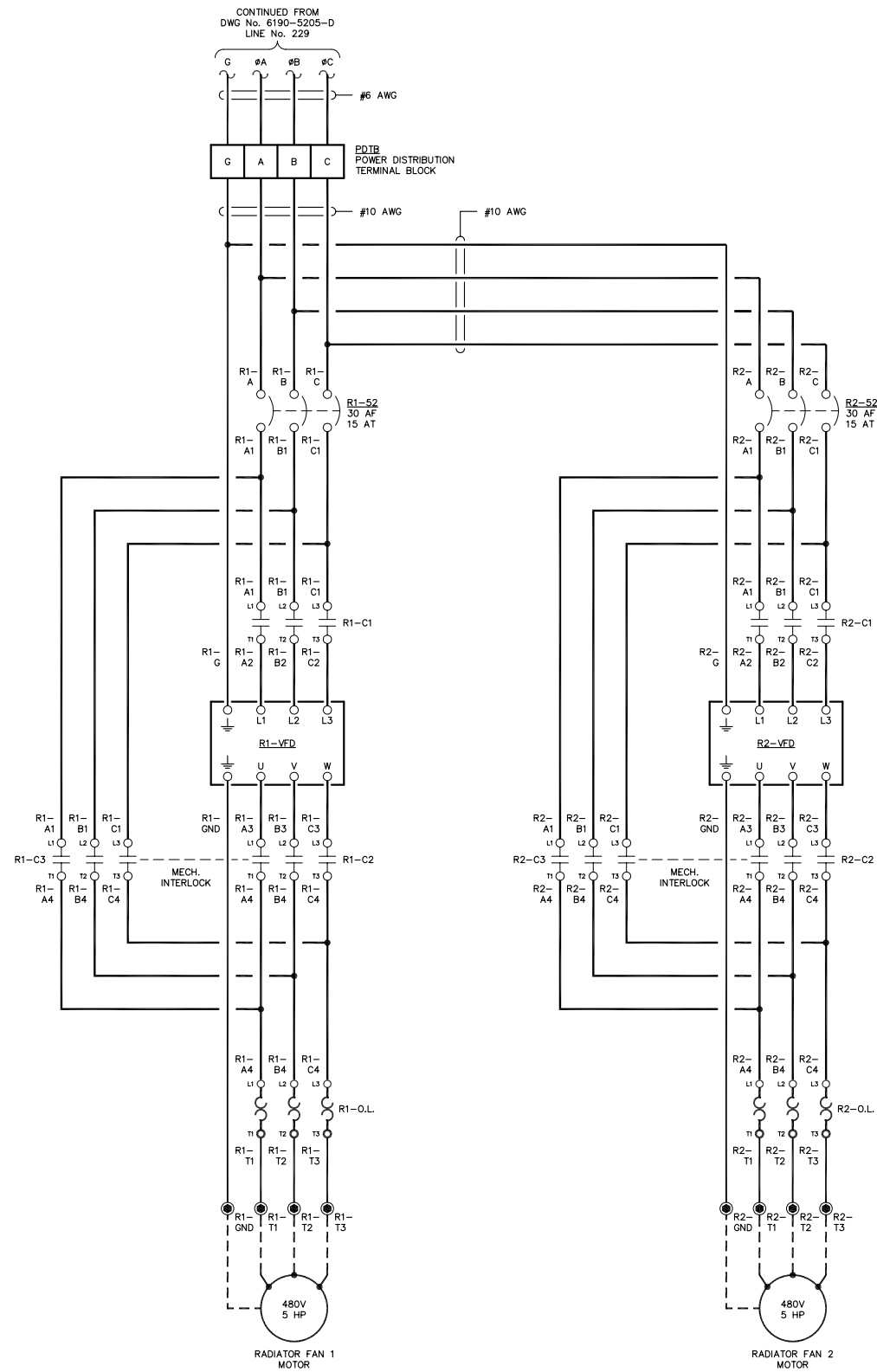

NOTE:  
1. FOR GENERAL WIRING & CONSTRUCTION NOTES, SEE DRAWING No. 6190-3101-D.

REV.	DATE	DESCRIPTION	BY
AEA PURCHASE ORDER No. REG-07020		CONTROLLED POWER JOB No. 6190	
TITLE: VFD THREE LINE, SCHEMATIC DIAGRAM			
SCALE: NONE	DATE: 07-18-07	DWN. BY: GPN	
DWG. No: 6190-5208-D	SHEET: 1 OF 1	CKD. BY: JMD	
JOB: AKIACHAK			

NOTICE  
THE DRAWINGS, INFORMATION AND SUBJECT MATTER HEREOF ARE THE CONFIDENTIAL, SOLE AND EXCLUSIVE PROPERTY OF CONTROLLED POWER, INC., AND ARE NOT TO BE COPIED, REPRODUCED OR USED IN ANY MANNER FOR ANY PURPOSE WHATSOEVER WITHOUT WRITTEN CONSENT OR DIRECTION.

**ALASKA ENERGY AUTHORITY**  
RURAL ENERGY GROUP  
813 W. NORTHERN LIGHTS BLVD.  
ANCHORAGE, ALASKA 99503  
HTTP://WWW.AIDEA.ORG



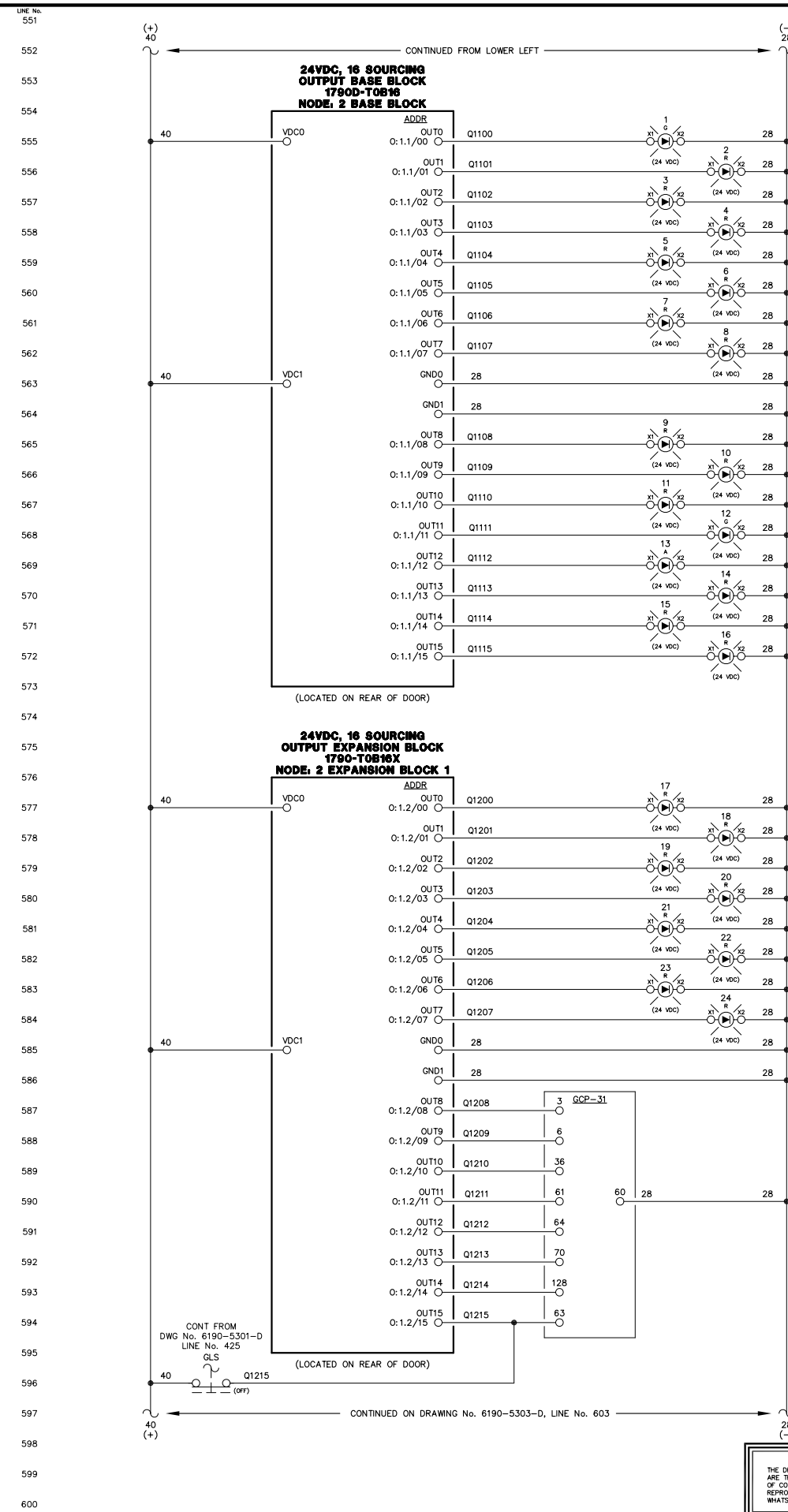
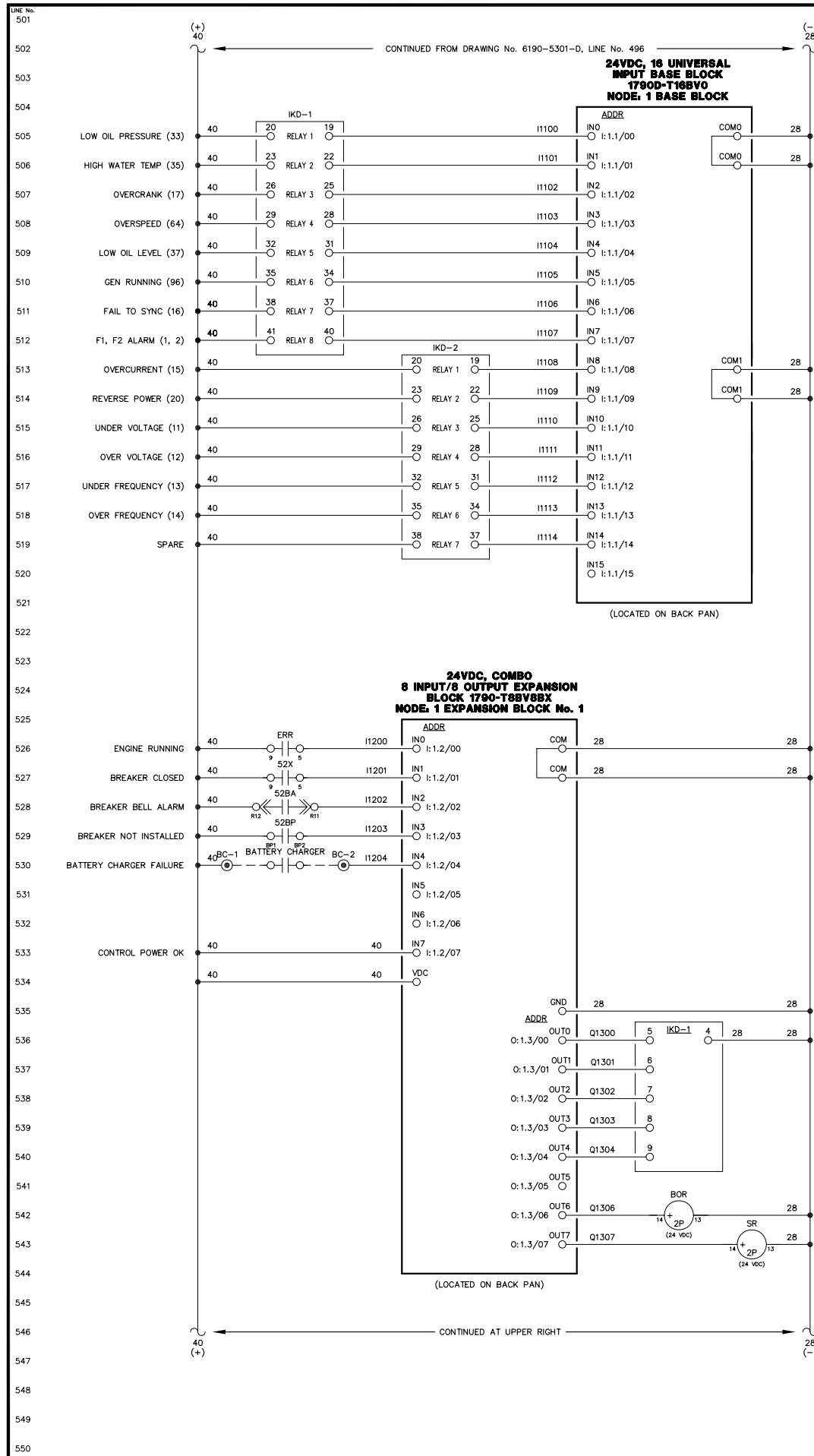

- ENGINE RUNNING LIGHT
- ALARM/LOCKOUT LIGHT
- LOW OIL PRESSURE LIGHT
- OIL LEVEL LIGHT
- HIGH WATER TEMPERATURE LIGHT
- OVERSPEED LIGHT
- OVERCRANK LIGHT
- RUNNING TIMEOUT LIGHT
- BATTERY CHARGER FAIL LIGHT
- AIR FILTER PLUGGED LIGHT
- HIGH INTAKE AIR TEMP LIGHT
- LEAD GEN LIGHT
- NORMAL STOP LIGHT
- NOT IN AUTO LIGHT
- SPARE LIGHT
- FAIL TO SYNC LIGHT
- OVERCURRENT LIGHT
- UNDER VOLTAGE LIGHT
- OVER VOLTAGE LIGHT
- UNDER FREQUENCY LIGHT
- OVER FREQUENCY LIGHT
- REVERSE POWER LIGHT
- INTAKE VFD BREAKER OPEN LIGHT
- INTAKE VFD FAILURE LIGHT
- AUTO 1
- MULTIFUNCTION (REMOTE ACK)
- INPUT 3 - COOLDOWN/LOCKOUT
- INPUT 4 - MASTER SHUTDOWN
- INPUT 7 - BREAKER LOGIC
- INPUT 13 - IDLE MODE
- AUTOMATIC MODE
- MODE SELECTION LOCK

NOTE:  
 1. FOR GENERAL WIRING & CONSTRUCTION NOTES, SEE DRAWING No. 6190-3101-D.

REV.	DATE	DESCRIPTION	BY

AEA PURCHASE ORDER No. REG-07020 CONTROLLED POWER JOB No. 6190

TITLE: GENERATOR 1 DC CONTROL, SCHEMATIC DIAGRAM

SCALE: NONE	DATE: 07-18-07	DWN. BY: GPN
DWG. No: 6190-5302-D	SHEET: 1 OF 1	CKD. BY: JMD

JOB: AKIACHAK

NOTICE  
 THE DRAWINGS, INFORMATION AND SUBJECT MATTER HEREOF ARE THE CONFIDENTIAL, SOLE AND EXCLUSIVE PROPERTY OF CONTROLLED POWER, INC., AND ARE NOT TO BE COPIED, REPRODUCED OR USED IN ANY MANNER FOR ANY PURPOSE WHATSOEVER WITHOUT WRITTEN CONSENT OR DIRECTION.



601  
602  
603  
604  
605  
606  
607  
608  
609  
610  
611  
612  
613  
614  
615  
616  
617  
618  
619  
620  
621  
622  
623  
624  
625  
626  
627  
628  
629  
630  
631  
632  
633  
634  
635  
636  
637  
638  
639  
640  
641  
642  
643  
644  
645  
646  
647  
648  
649  
650

651  
652  
653  
654  
655  
656  
657  
658  
659  
660  
661  
662  
663  
664  
665  
666  
667  
668  
669  
670  
671  
672  
673  
674  
675  
676  
677  
678  
679  
680  
681  
682  
683  
684  
685  
686  
687  
688  
689  
690  
691  
692  
693  
694  
695  
696  
697  
698  
699  
700

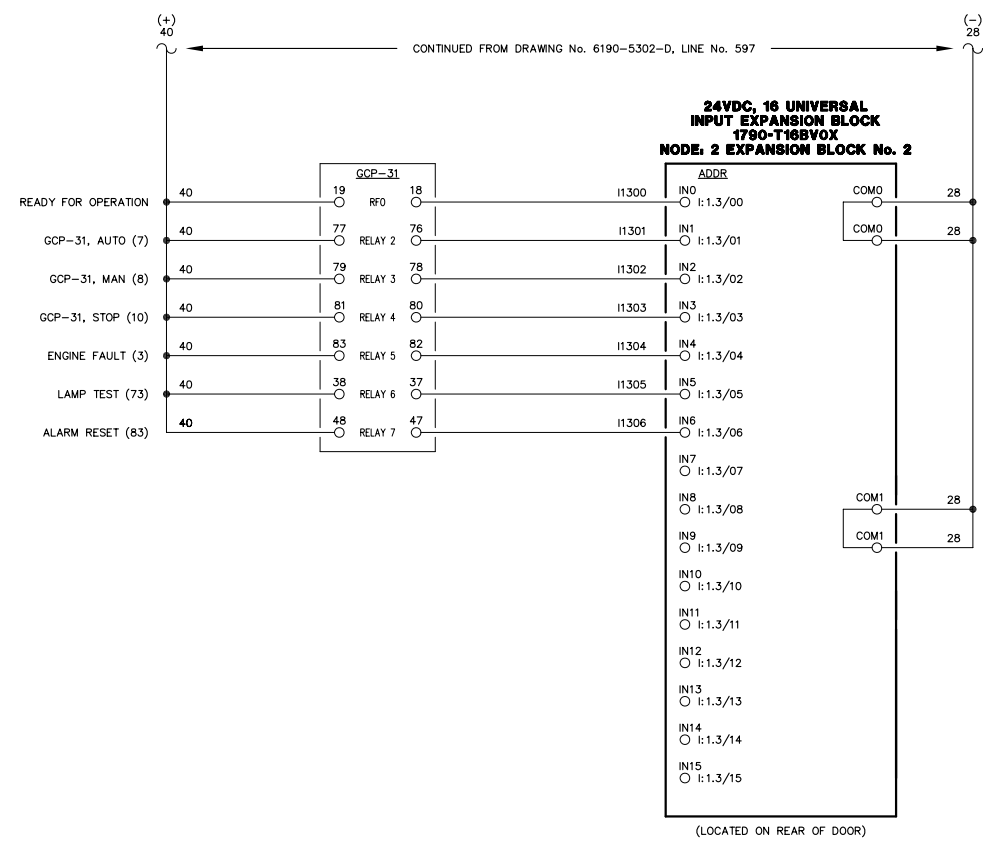

**NOTE:**  
1. FOR GENERAL WIRING & CONSTRUCTION NOTES, SEE DRAWING No. 6190-3101-D.

REV.	DATE	DESCRIPTION	BY
AEA PURCHASE ORDER No. REG-07020		CONTROLLED POWER JOB No. 6190	
TITLE: GENERATOR 1 DC CONTROL, SCHEMATIC DIAGRAM			
SCALE: NONE	DATE: 07-18-07	DWN. BY: GPN	
DWG. No: 6190-5303-D	SHEET: 1 OF 1	CKD. BY: JMD	
JOB: AKIACHAK			

**NOTICE**  
THE DRAWINGS, INFORMATION AND SUBJECT MATTER HEREOF ARE THE CONFIDENTIAL, SOLE AND EXCLUSIVE PROPERTY OF CONTROLLED POWER, INC., AND ARE NOT TO BE COPIED, REPRODUCED OR USED IN ANY MANNER FOR ANY PURPOSE WHATSOEVER WITHOUT WRITTEN CONSENT OR DIRECTION.

**ALASKA ENERGY AUTHORITY**  
 RURAL ENERGY GROUP  
 813 W. NORTHERN LIGHTS BLVD.  
 ANCHORAGE, ALASKA 99503  
[HTTP://WWW.AIDEA.ORG](http://www.aidea.org)



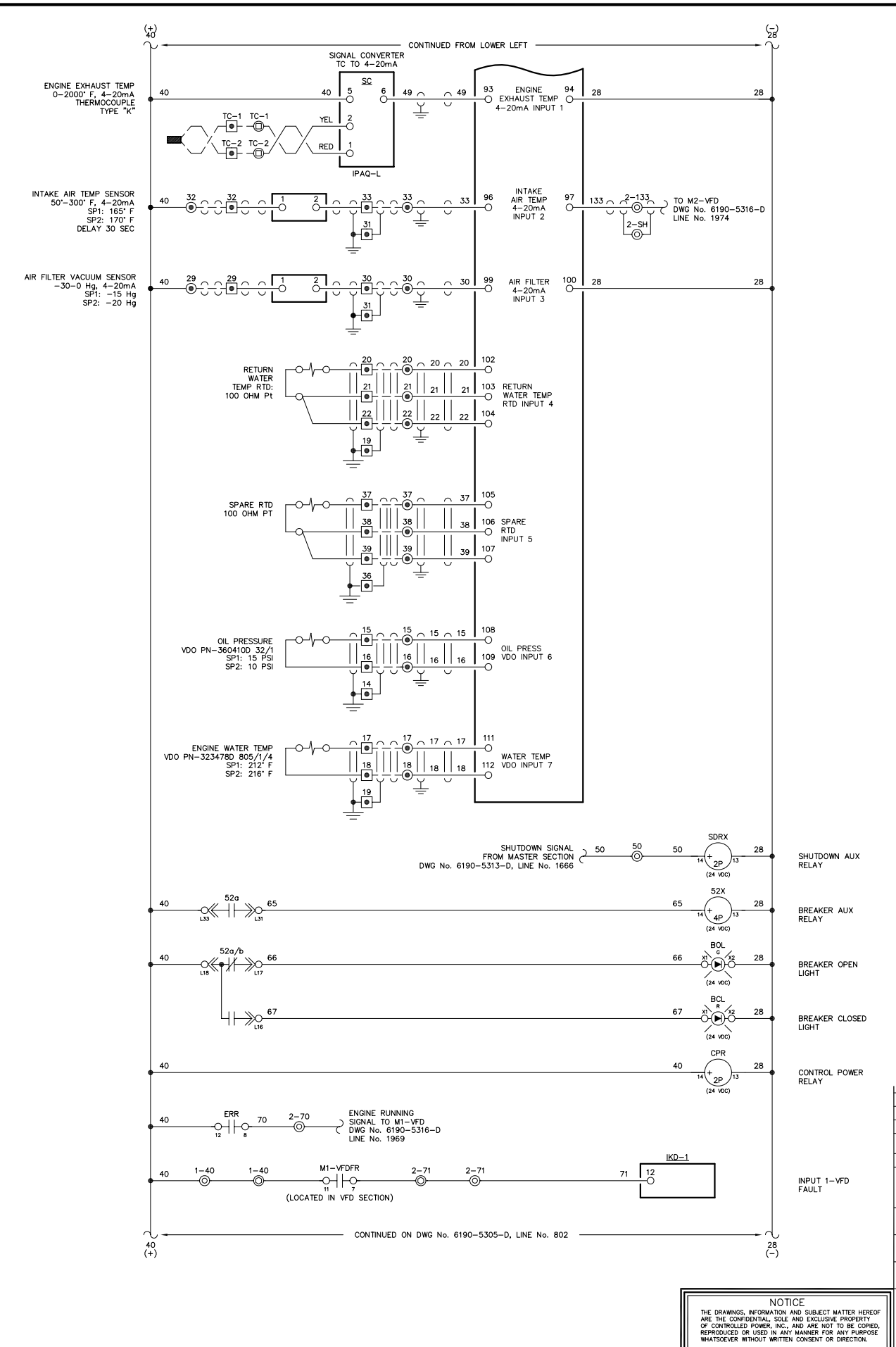
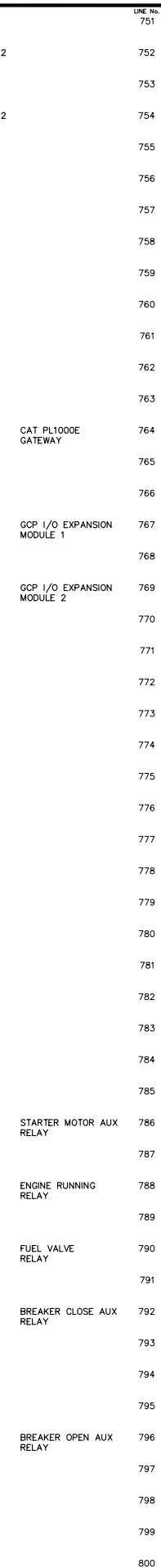
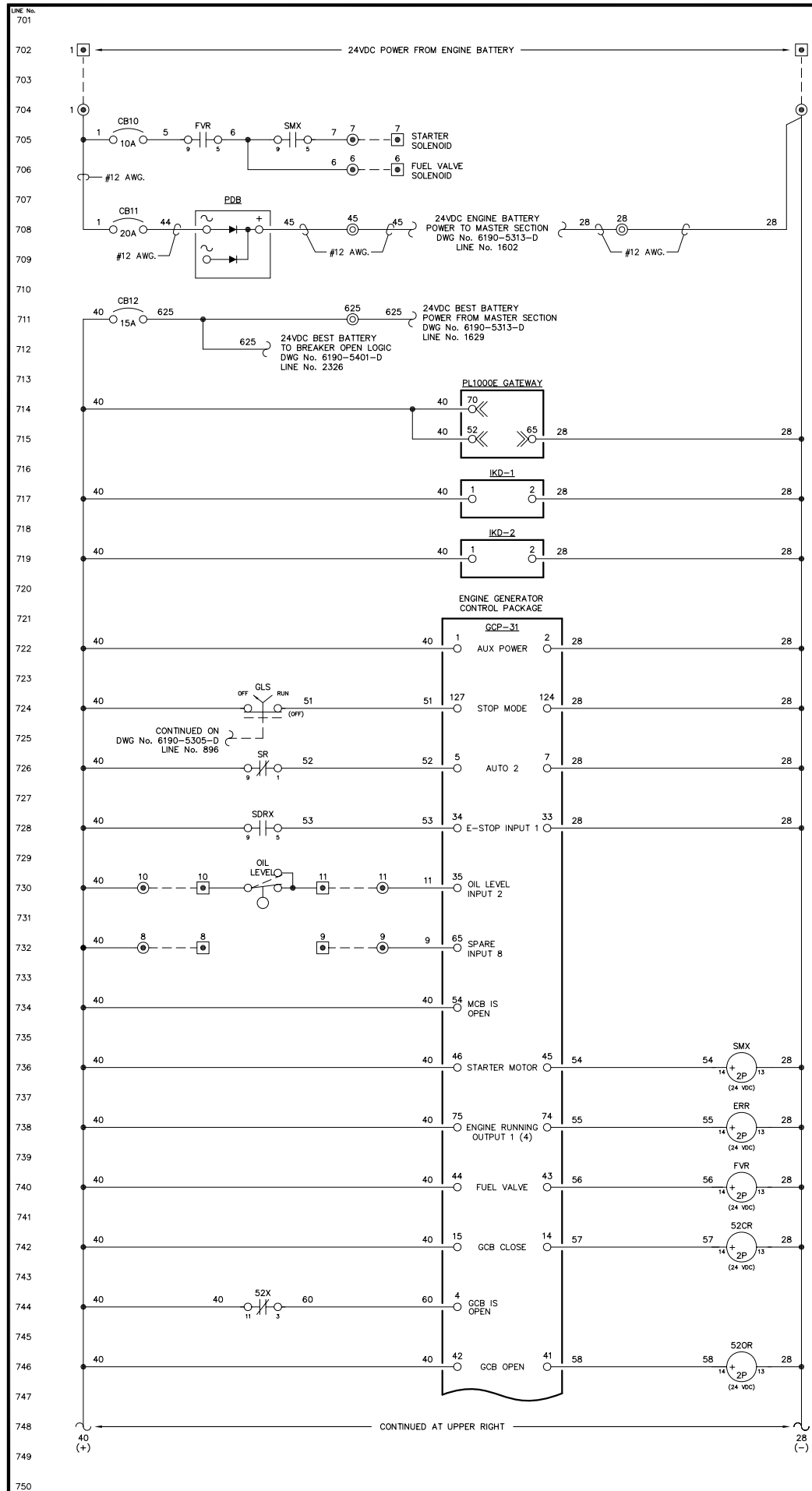

NOTE:  
1. FOR GENERAL WIRING & CONSTRUCTION NOTES, SEE DRAWING No. 6190-3101-D.

REV.	DATE	DESCRIPTION	BY

AEA PURCHASE ORDER No. REG-07020 CONTROLLED POWER JOB No. 6190

TITLE: GENERATOR 2 DC CONTROL, SCHEMATIC DIAGRAM

SCALE: NONE DATE: 07-18-07 DWN. BY: GPN

DWG. No: 6190-5304-D SHEET: 1 OF 1 CKD. BY: JMD

JOB: AKIACHAK

NOTICE  
THE DRAWINGS, INFORMATION AND SUBJECT MATTER HEREOF ARE THE CONFIDENTIAL, SOLE AND EXCLUSIVE PROPERTY OF CONTROLLED POWER, INC., AND ARE NOT TO BE COPIED, REPRODUCED OR USED IN ANY MANNER FOR ANY PURPOSE WHATSOEVER WITHOUT WRITTEN CONSENT OR DIRECTION.



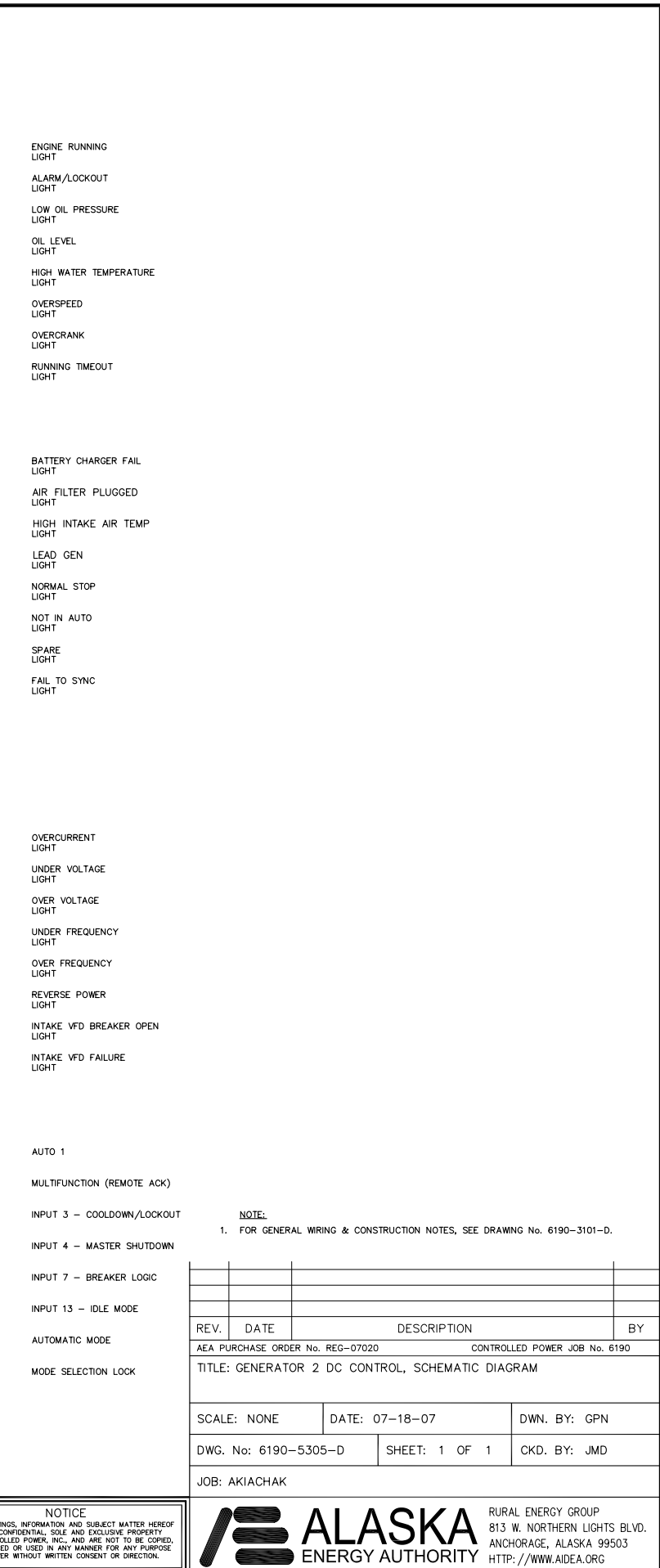
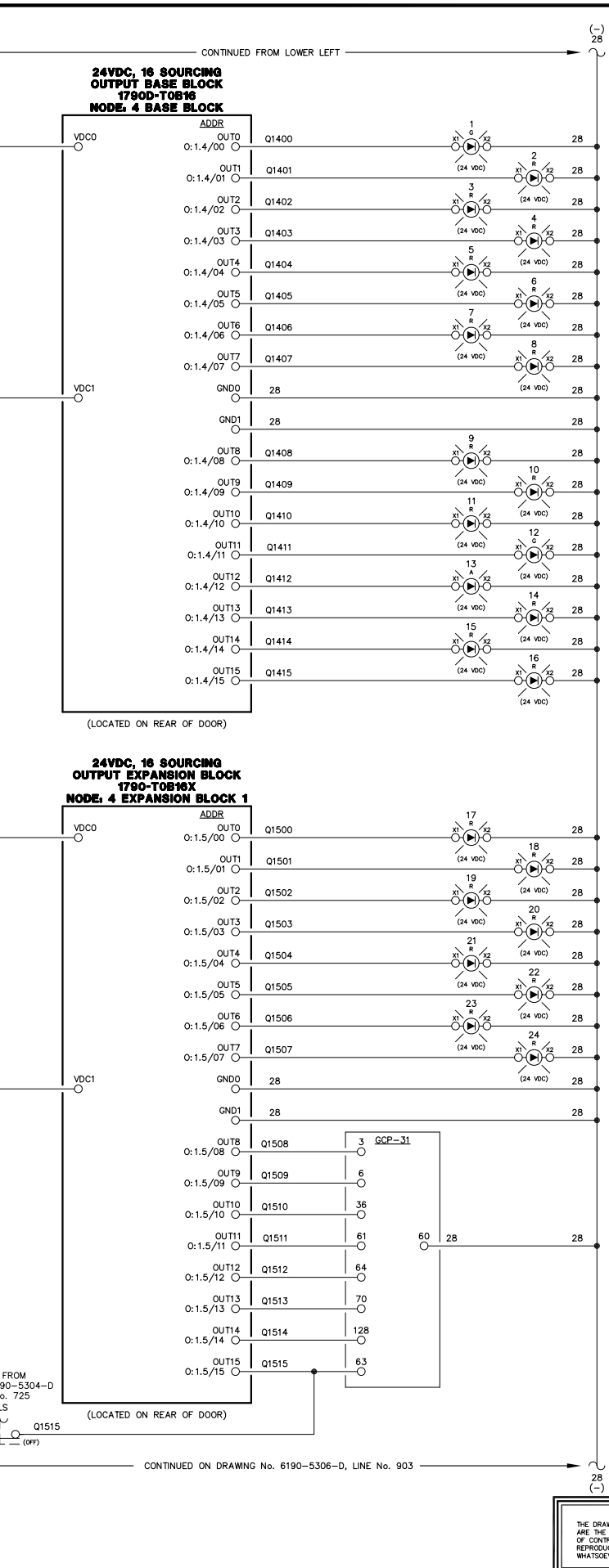
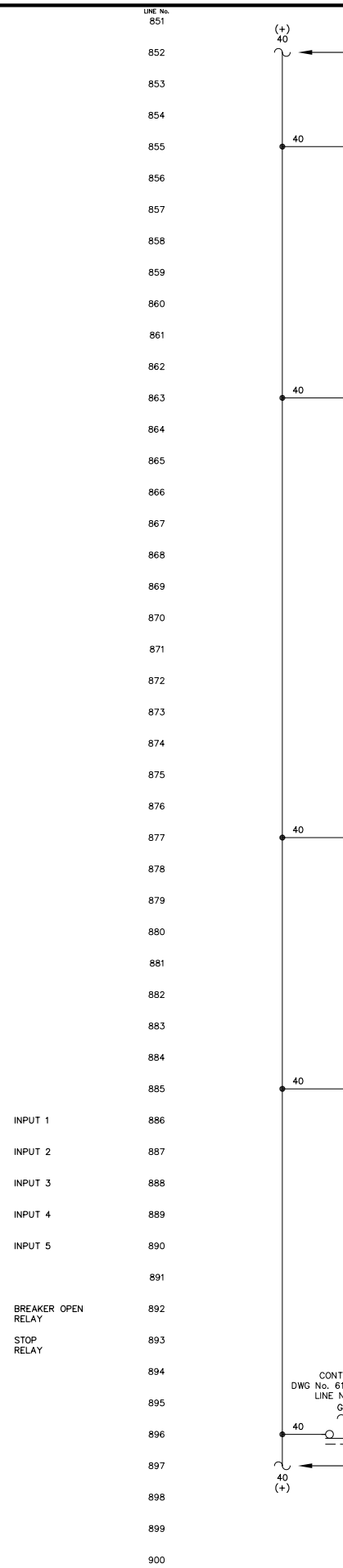
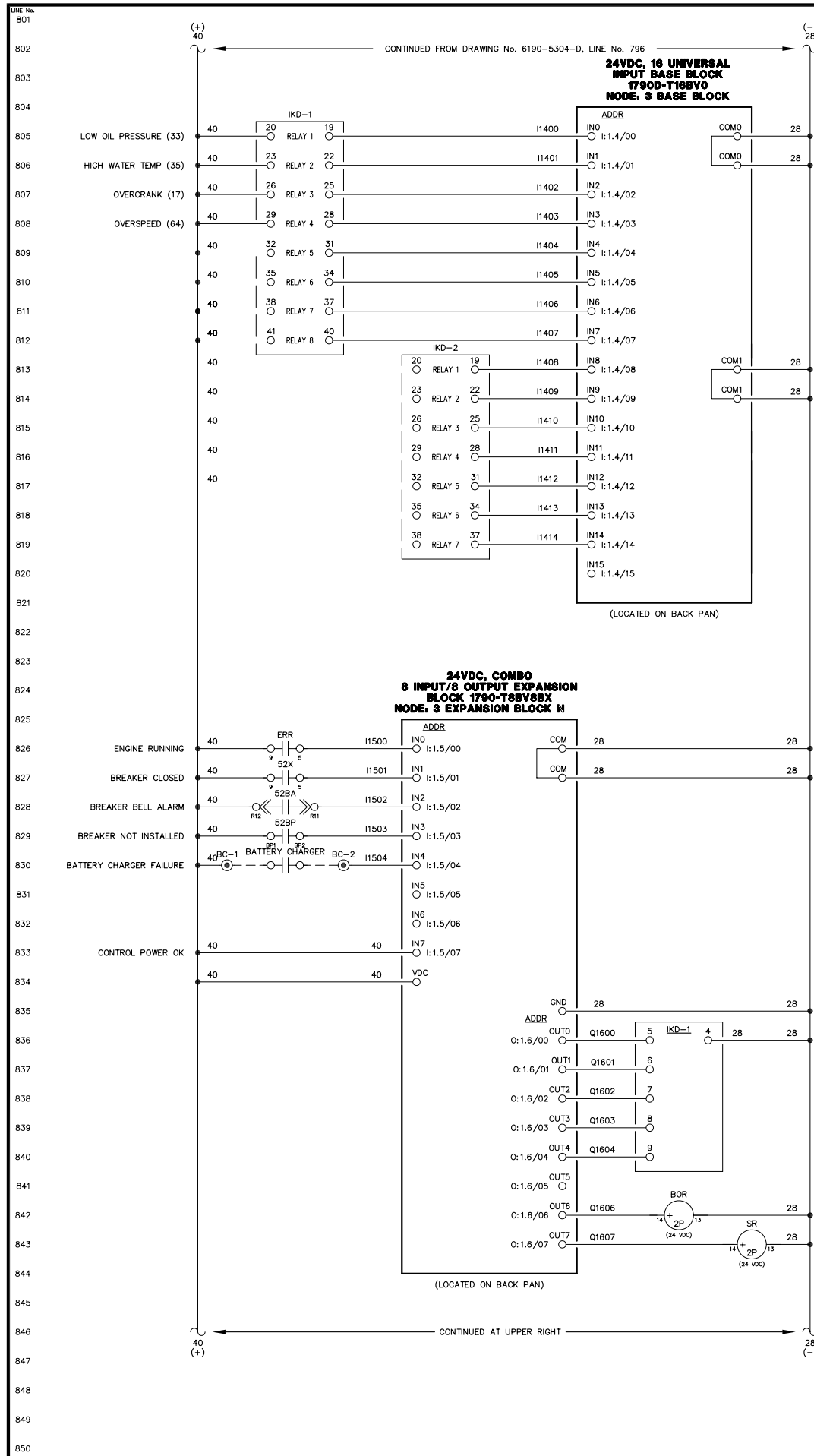

901  
902  
903  
904  
905  
906  
907  
908  
909  
910  
911  
912  
913  
914  
915  
916  
917  
918  
919  
920  
921  
922  
923  
924  
925  
926  
927  
928  
929  
930  
931  
932  
933  
934  
935  
936  
937  
938  
939  
940  
941  
942  
943  
944  
945  
946  
947  
948  
949  
950

951  
952  
953  
954  
955  
956  
957  
958  
959  
960  
961  
962  
963  
964  
965  
966  
967  
968  
969  
970  
971  
972  
973  
974  
975  
976  
977  
978  
979  
980  
981  
982  
983  
984  
985  
986  
987  
988  
989  
990  
991  
992  
993  
994  
995  
996  
997  
998  
999  
1000

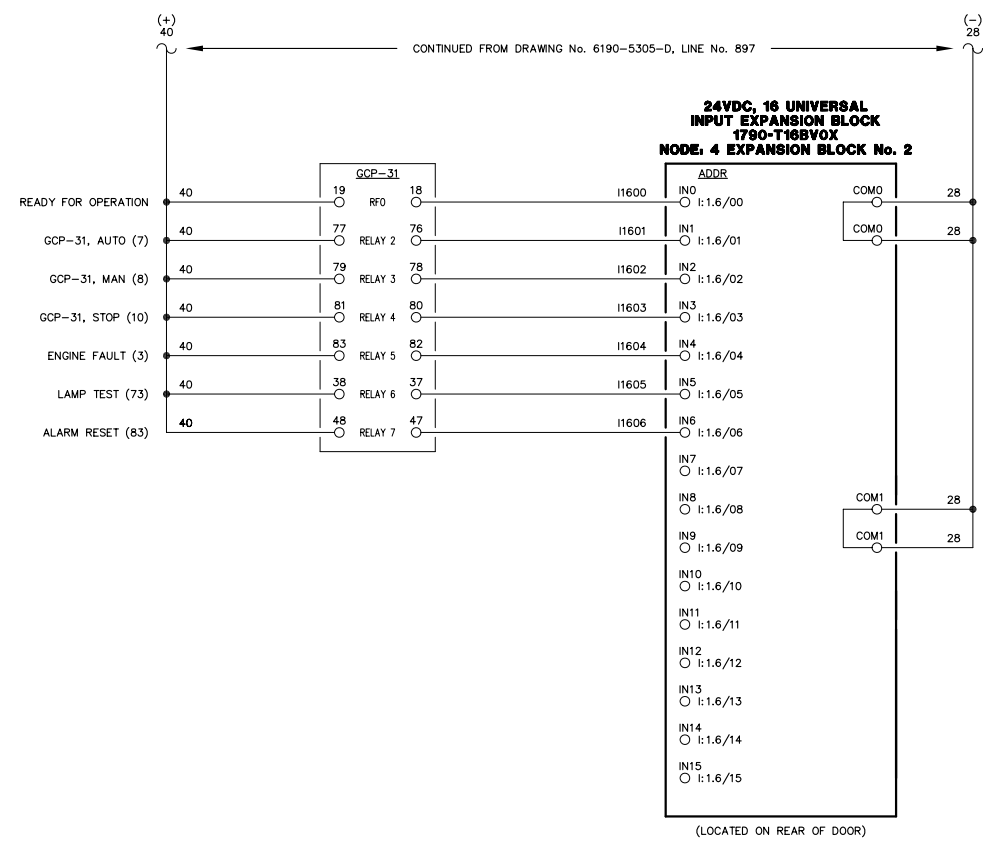

**NOTE:**  
1. FOR GENERAL WIRING & CONSTRUCTION NOTES, SEE DRAWING No. 6190-3101-D.

REV.	DATE	DESCRIPTION	BY
AEA PURCHASE ORDER No. REG-07020 CONTROLLED POWER JOB No. 6190			
TITLE: GENERATOR 2 DC CONTROL, SCHEMATIC DIAGRAM			
SCALE: NONE	DATE: 07-18-07	DWN. BY: GPN	
DWG. No: 6190-5306-D	SHEET: 1 OF 1	CKD. BY: JMD	
JOB: AKIACHAK			

**NOTICE**  
THE DRAWINGS, INFORMATION AND SUBJECT MATTER HEREOF ARE THE CONFIDENTIAL, SOLE AND EXCLUSIVE PROPERTY OF CONTROLLED POWER, INC., AND ARE NOT TO BE COPIED, REPRODUCED OR USED IN ANY MANNER FOR ANY PURPOSE WHATSOEVER WITHOUT WRITTEN CONSENT OR DIRECTION.

**ALASKA ENERGY AUTHORITY**

RURAL ENERGY GROUP  
813 W. NORTHERN LIGHTS BLVD.  
ANCHORAGE, ALASKA 99503  
HTTP://WWW.AIDEA.ORG



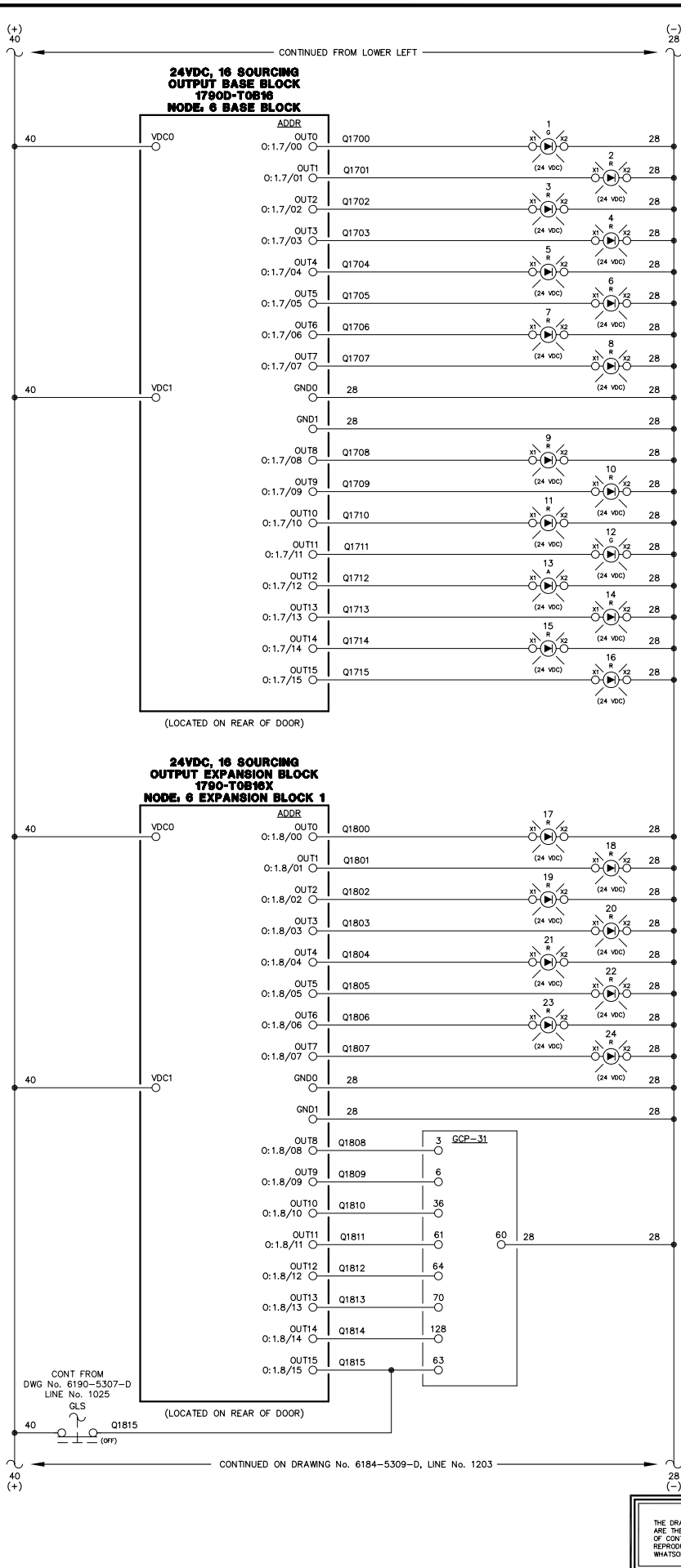
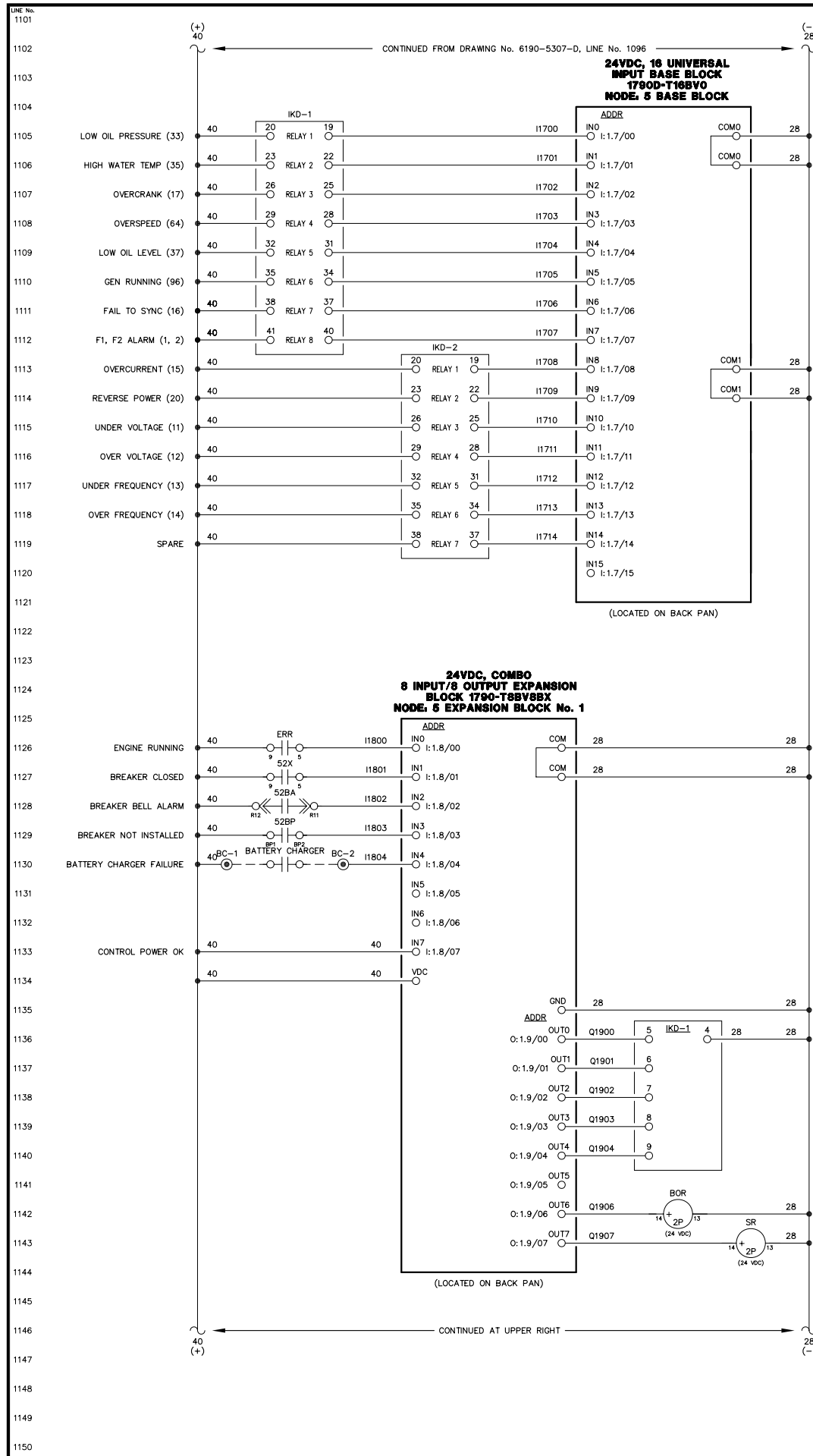

LINE No.  
1201  
1202  
1203  
1204  
1205  
1206  
1207  
1208  
1209  
1210  
1211  
1212  
1213  
1214  
1215  
1216  
1217  
1218  
1219  
1220  
1221  
1222  
1223  
1224  
1225  
1226  
1227  
1228  
1229  
1230  
1231  
1232  
1233  
1234  
1235  
1236  
1237  
1238  
1239  
1240  
1241  
1242  
1243  
1244  
1245  
1246  
1247  
1248  
1249  
1250

LINE No.  
1251  
1252  
1253  
1254  
1255  
1256  
1257  
1258  
1259  
1260  
1261  
1262  
1263  
1264  
1265  
1266  
1267  
1268  
1269  
1270  
1271  
1272  
1273  
1274  
1275  
1276  
1277  
1278  
1279  
1280  
1281  
1282  
1283  
1284  
1285  
1286  
1287  
1288  
1289  
1290  
1291  
1292  
1293  
1294  
1295  
1296  
1297  
1298  
1299  
1300

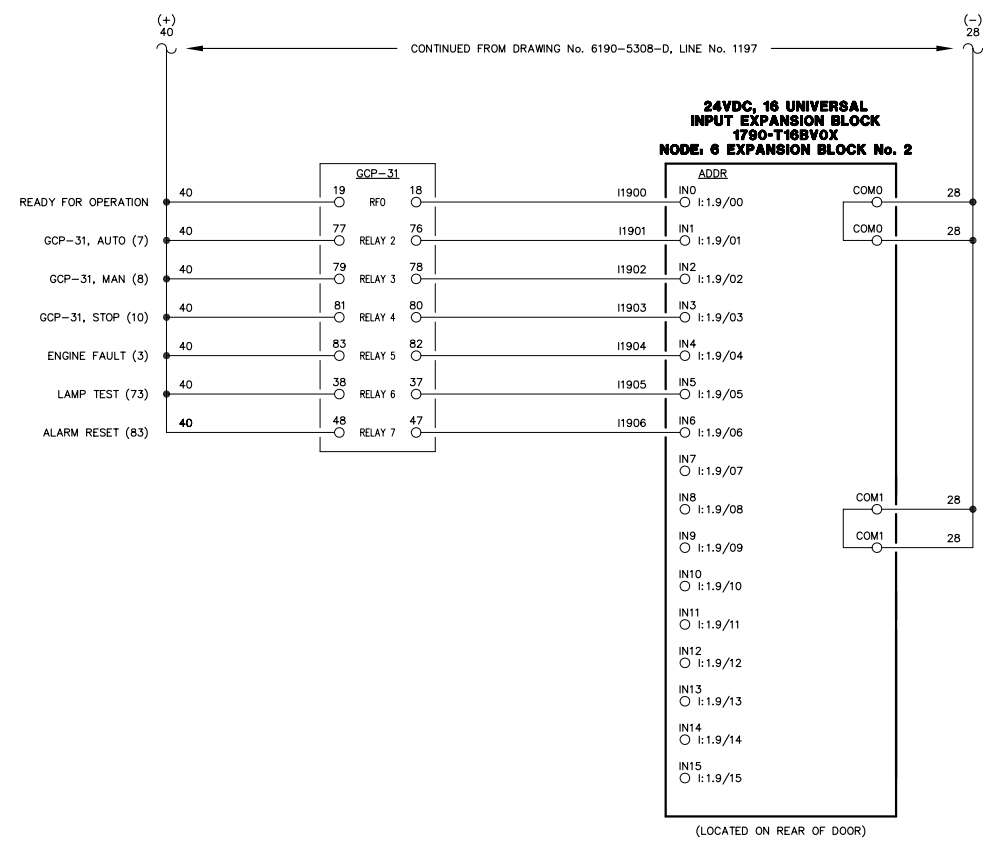

**NOTE:**  
1. FOR GENERAL WIRING & CONSTRUCTION NOTES, SEE DRAWING No. 6190-3101-D.

REV.	DATE	DESCRIPTION	BY
AEA PURCHASE ORDER No. REG-07020 CONTROLLED POWER JOB No. 6190			
TITLE: GENERATOR 3 DC CONTROL, SCHEMATIC DIAGRAM			
SCALE: NONE	DATE: 07-18-07	DWN. BY: GPN	
DWG. No: 6190-5309-D	SHEET: 1 OF 1	CKD. BY: JMD	
JOB: AKIACHAK			

**NOTICE**  
THE DRAWINGS, INFORMATION AND SUBJECT MATTER HEREOF ARE THE CONFIDENTIAL, SOLE AND EXCLUSIVE PROPERTY OF CONTROLLED POWER, INC., AND ARE NOT TO BE COPIED, REPRODUCED OR USED IN ANY MANNER FOR ANY PURPOSE WHATSOEVER WITHOUT WRITTEN CONSENT OR DIRECTION.

**ALASKA ENERGY AUTHORITY**

RURAL ENERGY GROUP  
813 W. NORTHERN LIGHTS BLVD.  
ANCHORAGE, ALASKA 99503  
HTTP://WWW.AIDEA.ORG

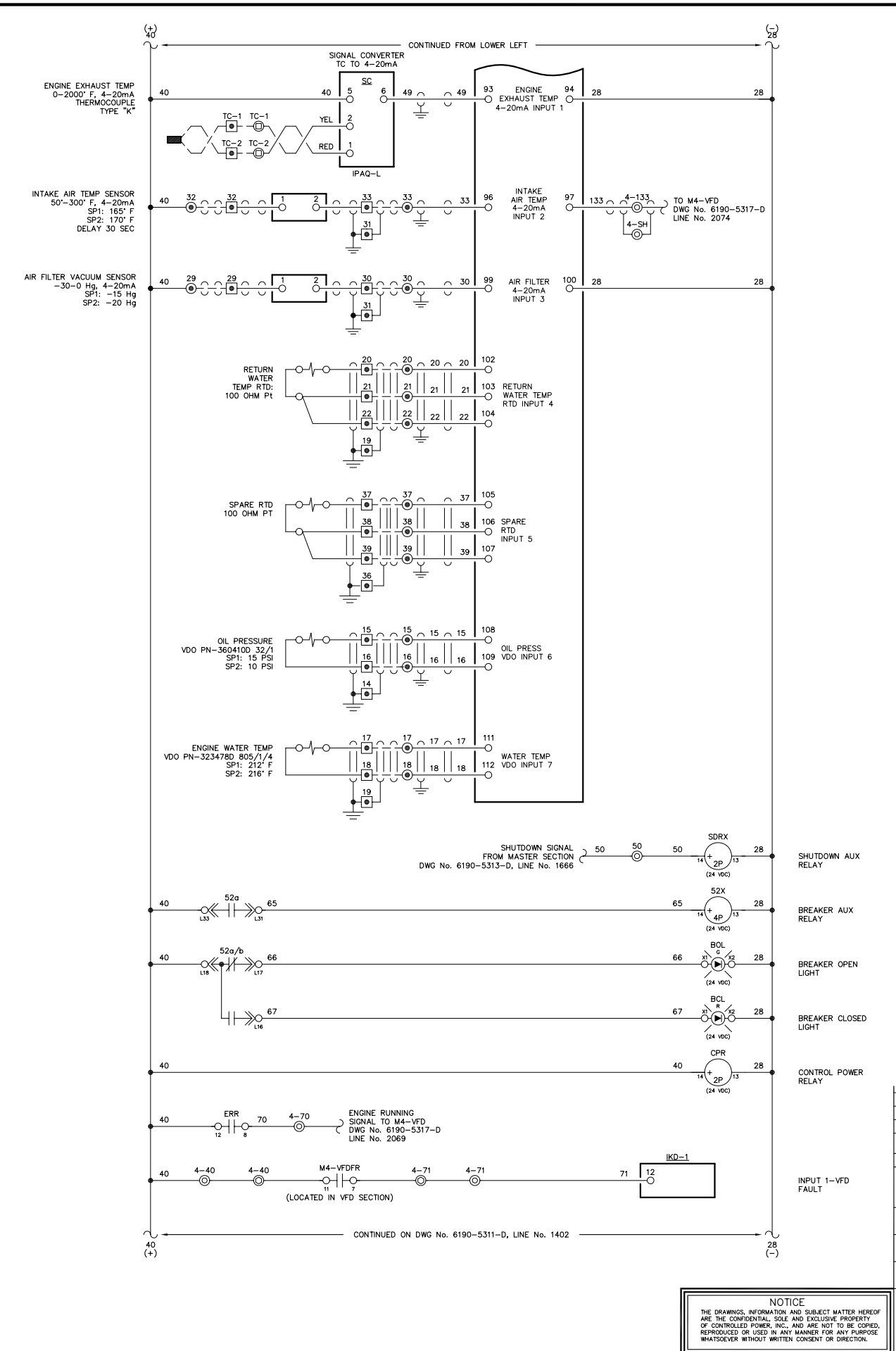
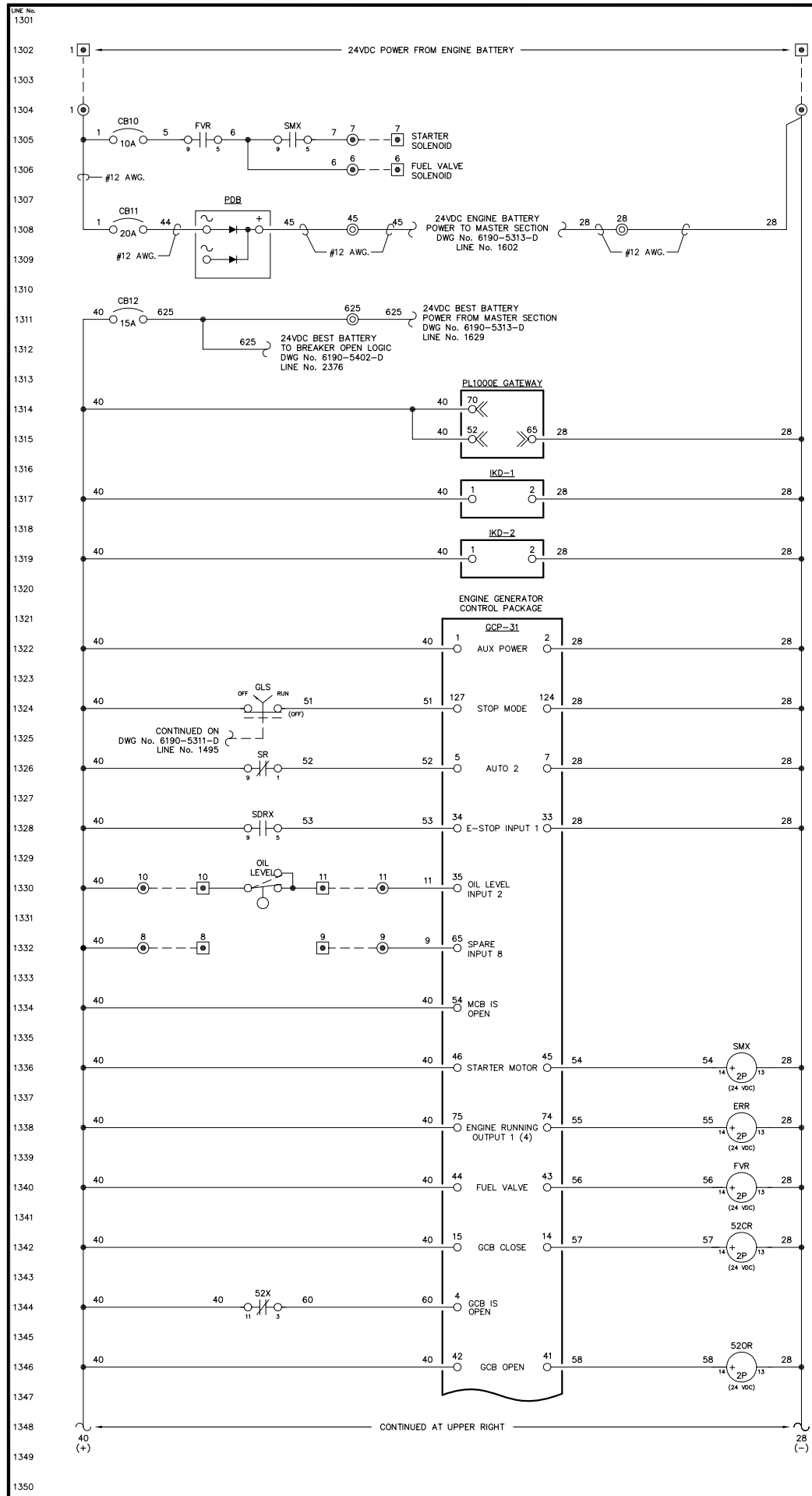

NOTE:  
1. FOR GENERAL WIRING & CONSTRUCTION NOTES, SEE DRAWING No. 6190-3101-D.

REV.	DATE	DESCRIPTION	BY

AEA PURCHASE ORDER No. REG-07020 CONTROLLED POWER JOB No. 6190

TITLE: GENERATOR 4 DC CONTROL, SCHEMATIC DIAGRAM

SCALE: NONE DATE: 07-18-07 DWN. BY: GPN

DWG. No: 6190-5310-D SHEET: 1 OF 1 CKD. BY: JMD

JOB: AKIACHAK



NOTICE  
THE DRAWINGS, INFORMATION AND SUBJECT MATTER HEREON ARE THE CONFIDENTIAL, SOLE AND EXCLUSIVE PROPERTY OF CONTROLLED POWER, INC., AND ARE NOT TO BE COPIED, REPRODUCED OR USED IN ANY MANNER FOR ANY PURPOSE WHATSOEVER WITHOUT WRITTEN CONSENT OR DIRECTION.





LINE No.  
1501  
1502  
1503  
1504  
1505  
1506  
1507  
1508  
1509  
1510  
1511  
1512  
1513  
1514  
1515  
1516  
1517  
1518  
1519  
1520  
1521  
1522  
1523  
1524  
1525  
1526  
1527  
1528  
1529  
1530  
1531  
1532  
1533  
1534  
1535  
1536  
1537  
1538  
1539  
1540  
1541  
1542  
1543  
1544  
1545  
1546  
1547  
1548  
1549  
1550

LINE No.  
1551  
1552  
1553  
1554  
1555  
1556  
1557  
1558  
1559  
1560  
1561  
1562  
1563  
1564  
1565  
1566  
1567  
1568  
1569  
1570  
1571  
1572  
1573  
1574  
1575  
1576  
1577  
1578  
1579  
1580  
1581  
1582  
1583  
1584  
1585  
1586  
1587  
1588  
1589  
1590  
1591  
1592  
1593  
1594  
1595  
1596  
1597  
1598  
1599  
1600

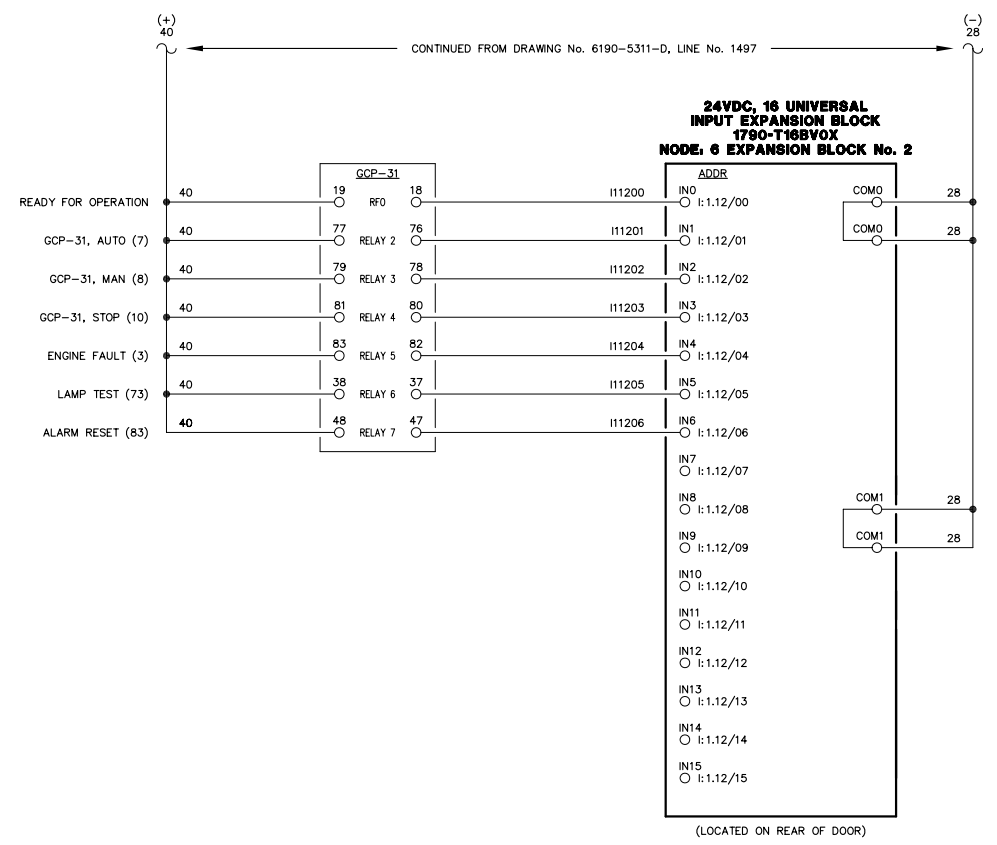

**NOTE:**  
1. FOR GENERAL WIRING & CONSTRUCTION NOTES, SEE DRAWING No. 6190-3101-D.

REV.	DATE	DESCRIPTION	BY
AEA PURCHASE ORDER No. REG-07020		CONTROLLED POWER JOB No. 6190	
TITLE: GENERATOR 4 DC CONTROL, SCHEMATIC DIAGRAM			
SCALE: NONE	DATE: 07-18-07	DWN. BY: GPN	
DWG. No: 6190-5312-D	SHEET: 1 OF 1	CKD. BY: JMD	
JOB: AKIACHAK			

**NOTICE**  
THE DRAWINGS, INFORMATION AND SUBJECT MATTER HEREOF ARE THE CONFIDENTIAL, SOLE AND EXCLUSIVE PROPERTY OF CONTROLLED POWER, INC., AND ARE NOT TO BE COPIED, REPRODUCED OR USED IN ANY MANNER FOR ANY PURPOSE WHATSOEVER WITHOUT WRITTEN CONSENT OR DIRECTION.

**ALASKA ENERGY AUTHORITY**

RURAL ENERGY GROUP  
813 W. NORTHERN LIGHTS BLVD.  
ANCHORAGE, ALASKA 99503  
HTTP://WWW.AIDEA.ORG



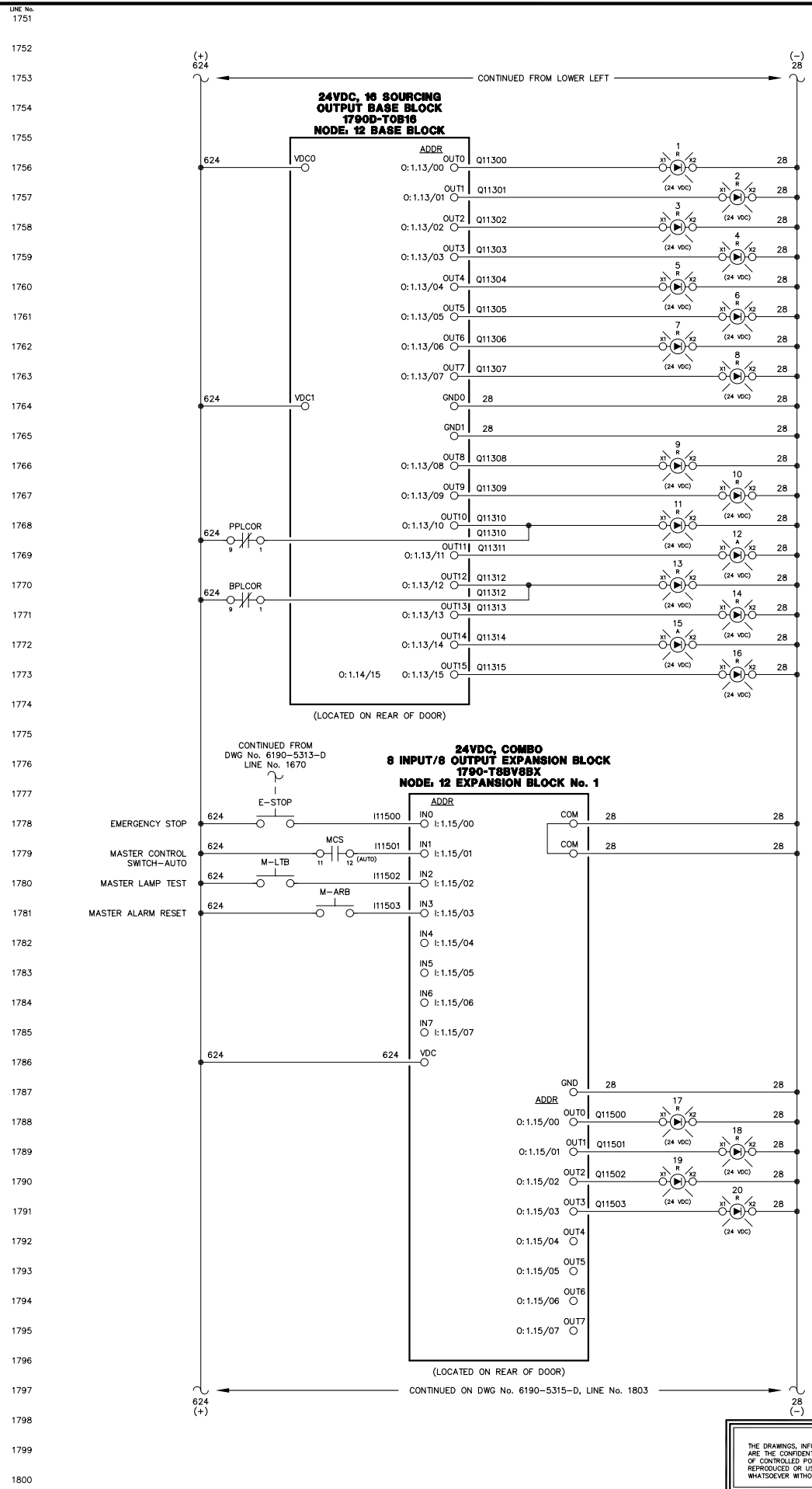
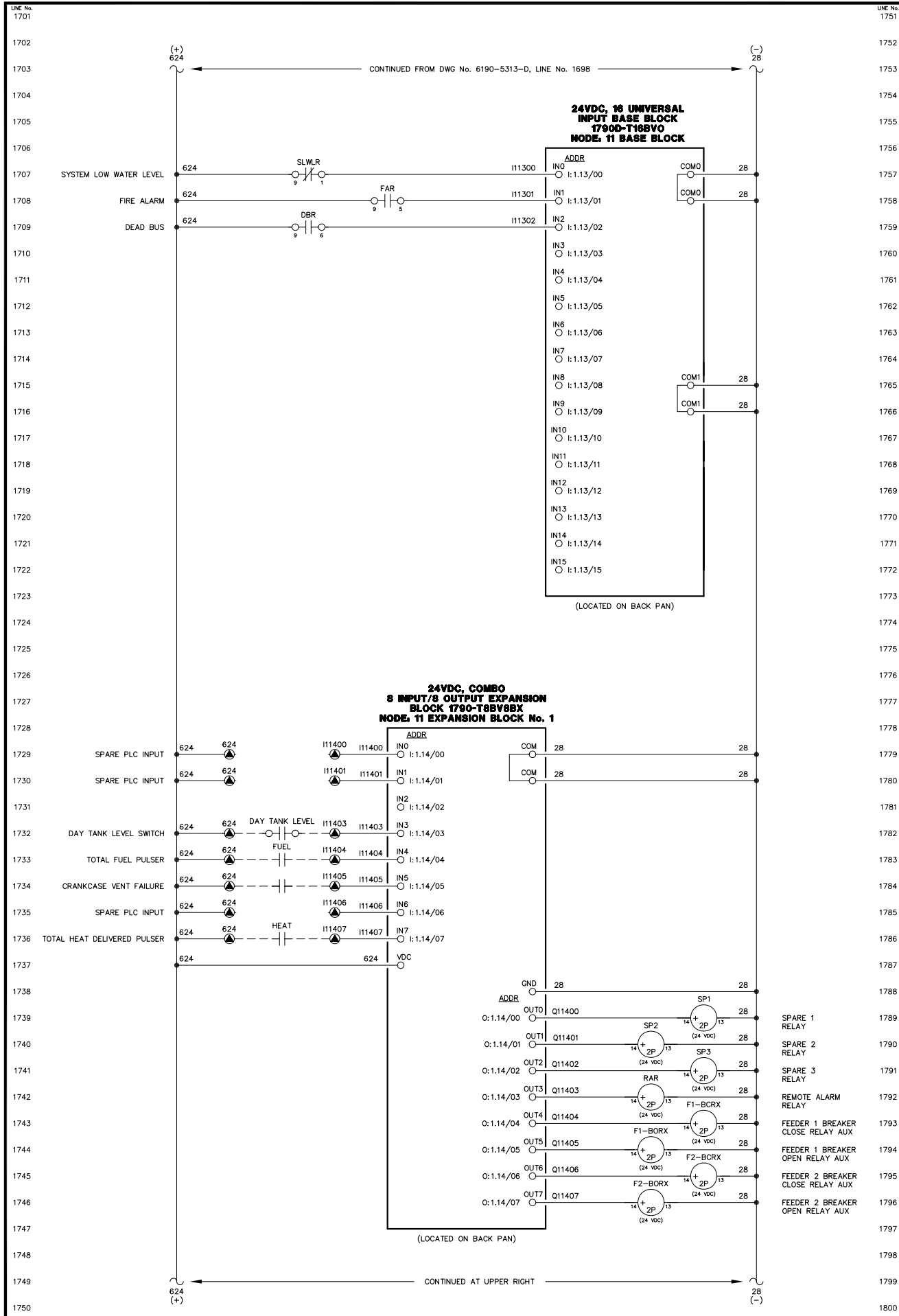

- FIRE ALARM LIGHT
- EMERGENCY STOP LIGHT
- SYSTEM LOW WATER LEVEL LIGHT
- LOW FUEL LEVEL LIGHT
- FEEDER BREAKER 1 TRIP LIGHT
- FEEDER BREAKER 1 FAIL TO CLOSE LIGHT
- FEEDER BREAKER 2 TRIP LIGHT
- FEEDER BREAKER 2 FAIL TO CLOSE LIGHT
- STATION SERVICE OVERCURRENT LIGHT
- CRANKCASE VENT FAILURE LIGHT
- PRIMARY PLC FAILURE LIGHT
- OPERATING ON BACKUP PLC LIGHT
- BACKUP PLC FAILURE LIGHT
- SYSTEM NOT IN AUTO LIGHT
- NO LOAD ON HEAT RECOVERY LIGHT
- HEAT RECOVERY LOSS OF PRESSURE LIGHT

- HEAT RECOVERY LOSS OF FLOW LIGHT
- SPARE LIGHT
- HYDRO ALARM LIGHT
- HYDRO COMM FAULT LIGHT

NOTE:  
1. FOR GENERAL WIRING & CONSTRUCTION NOTES, SEE DRAWING No. 6190-3101-D.

REV.	DATE	DESCRIPTION	BY

SCALE: NONE	DATE: 06-04-07	DWN. BY: GPN
DWG. No: 6190-5314-D	SHEET: 1 OF 1	CKD. BY: JMD
JOB: CHEFORNAK		

NOTICE  
THE DRAWINGS, INFORMATION AND SUBJECT MATTER HEREOF ARE THE CONFIDENTIAL, SOLE AND EXCLUSIVE PROPERTY OF CONTROLLED POWER, INC., AND ARE NOT TO BE COPIED, REPRODUCED OR USED IN ANY MANNER FOR ANY PURPOSE WHATSOEVER WITHOUT WRITTEN CONSENT OR DIRECTION.



RURAL ENERGY GROUP  
813 W. NORTHERN LIGHTS BLVD.  
ANCHORAGE, ALASKA 99503  
HTTP://WWW.AIDEA.ORG

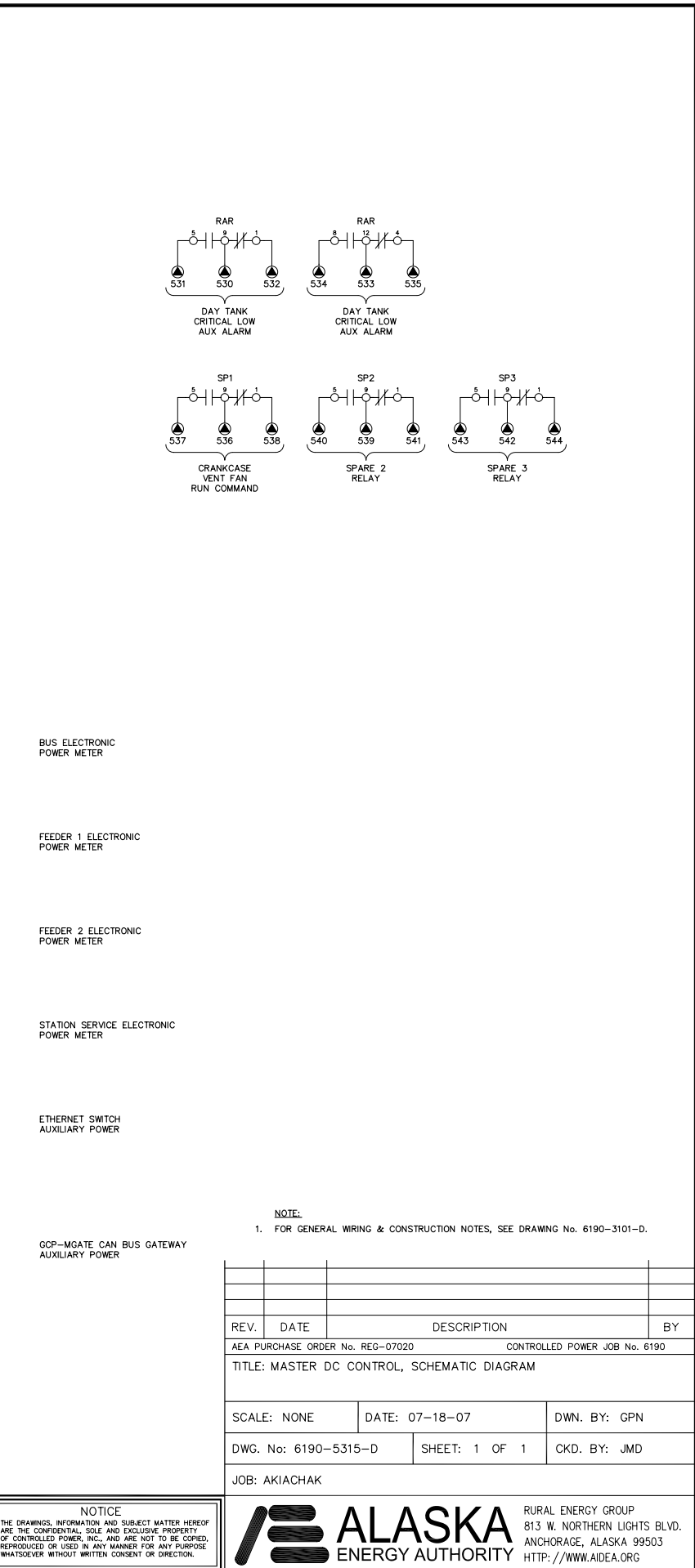
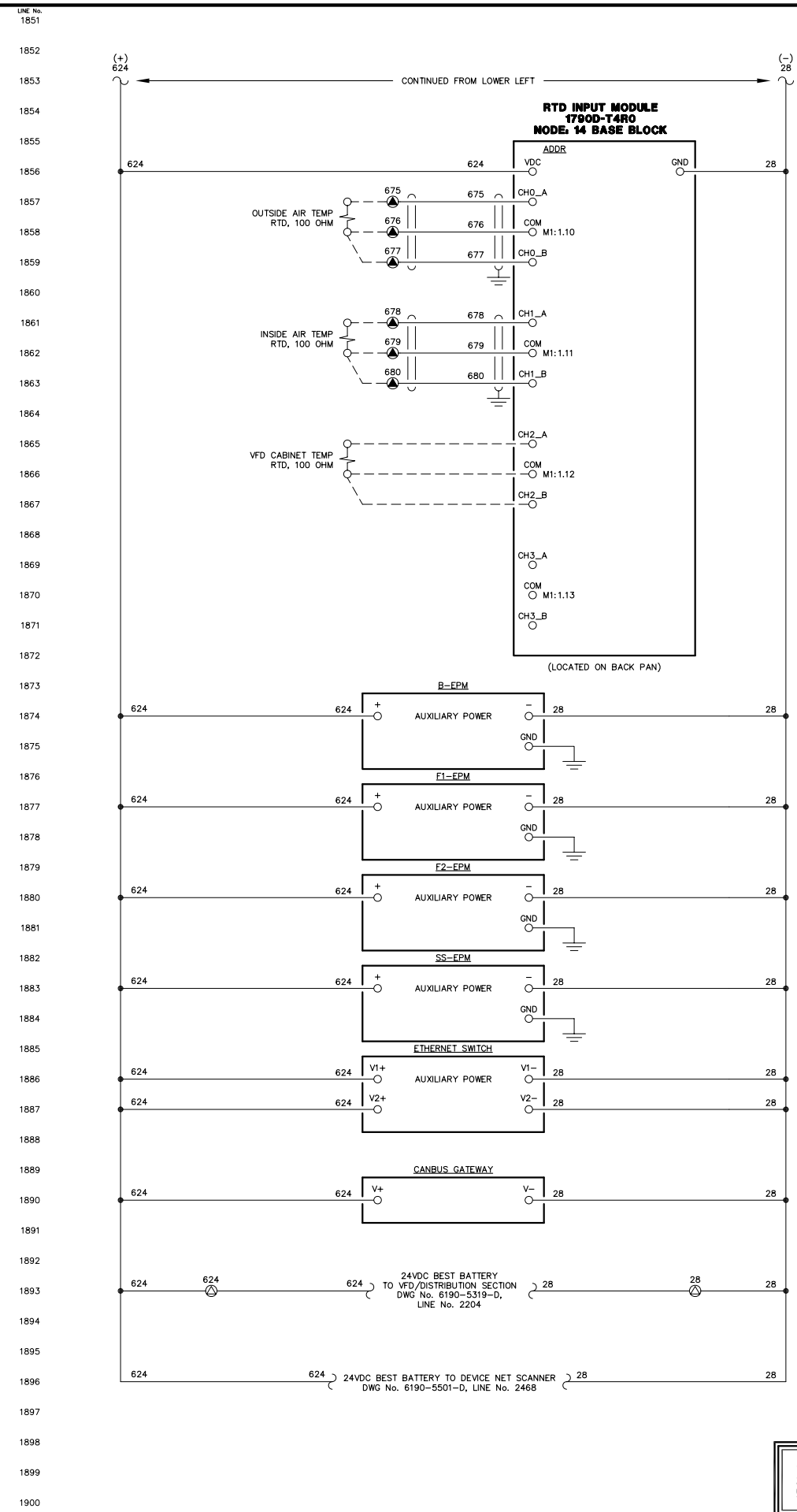
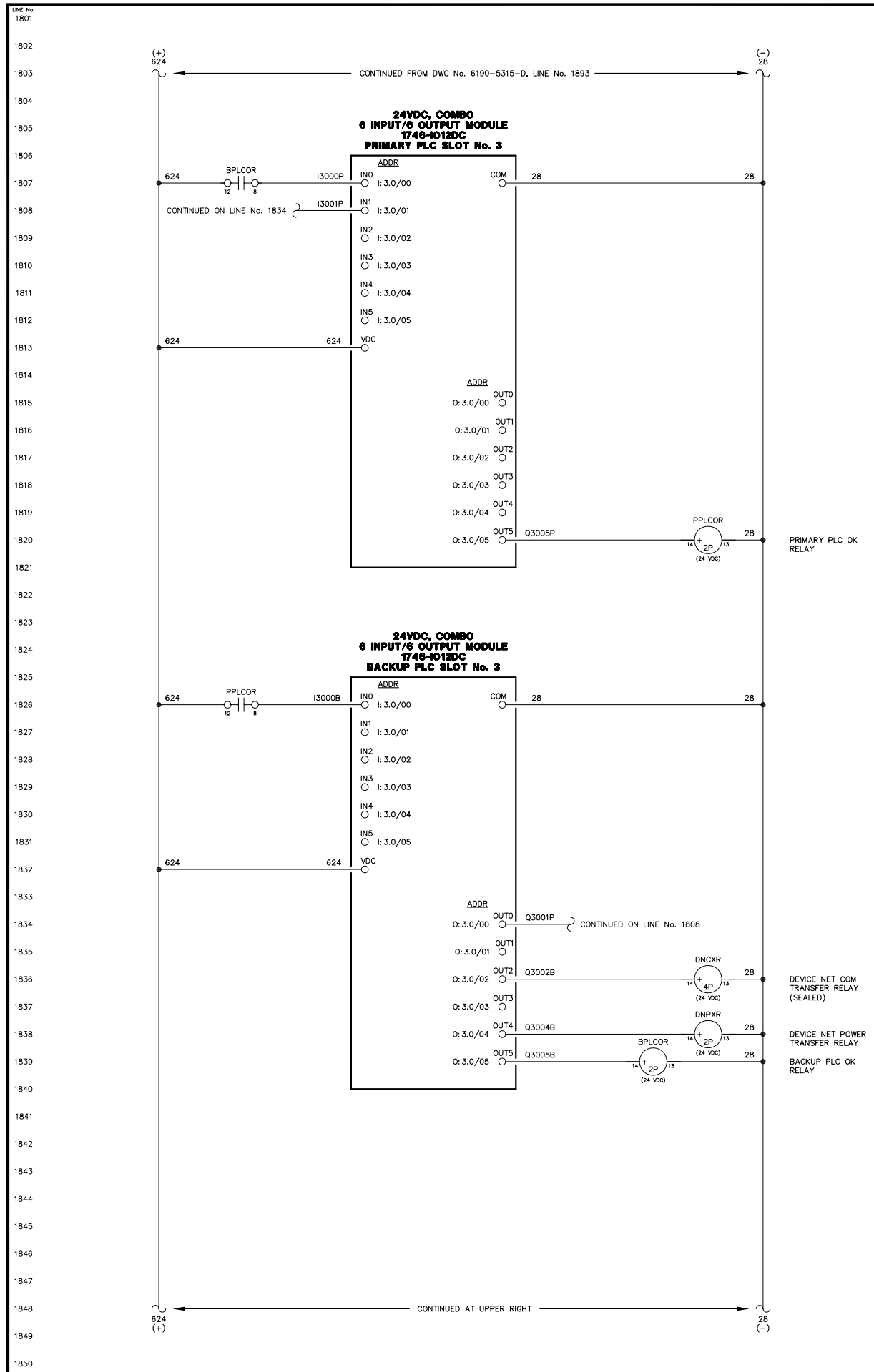

**NOTICE**  
THE DRAWINGS, INFORMATION AND SUBJECT MATTER HEREOF ARE THE CONFIDENTIAL, SOLE AND EXCLUSIVE PROPERTY OF CONTROLLED POWER, INC., AND ARE NOT TO BE COPIED, REPRODUCED OR USED IN ANY MANNER FOR ANY PURPOSE WHATSOEVER WITHOUT WRITTEN CONSENT OR DIRECTION.

1901  
1902  
1903  
1904  
1905  
1906  
1907  
1908  
1909  
1910  
1911  
1912  
1913  
1914  
1915  
1916  
1917  
1918  
1919  
1920  
1921  
1922  
1923  
1924  
1925  
1926  
1927  
1928  
1929  
1930  
1931  
1932  
1933  
1934  
1935  
1936  
1937  
1938  
1939  
1940  
1941  
1942  
1943  
1944  
1945  
1946  
1947  
1948  
1949  
1950

ENGINE 1 CHARGE AIR COOLER VFD  
M1

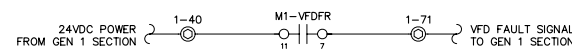
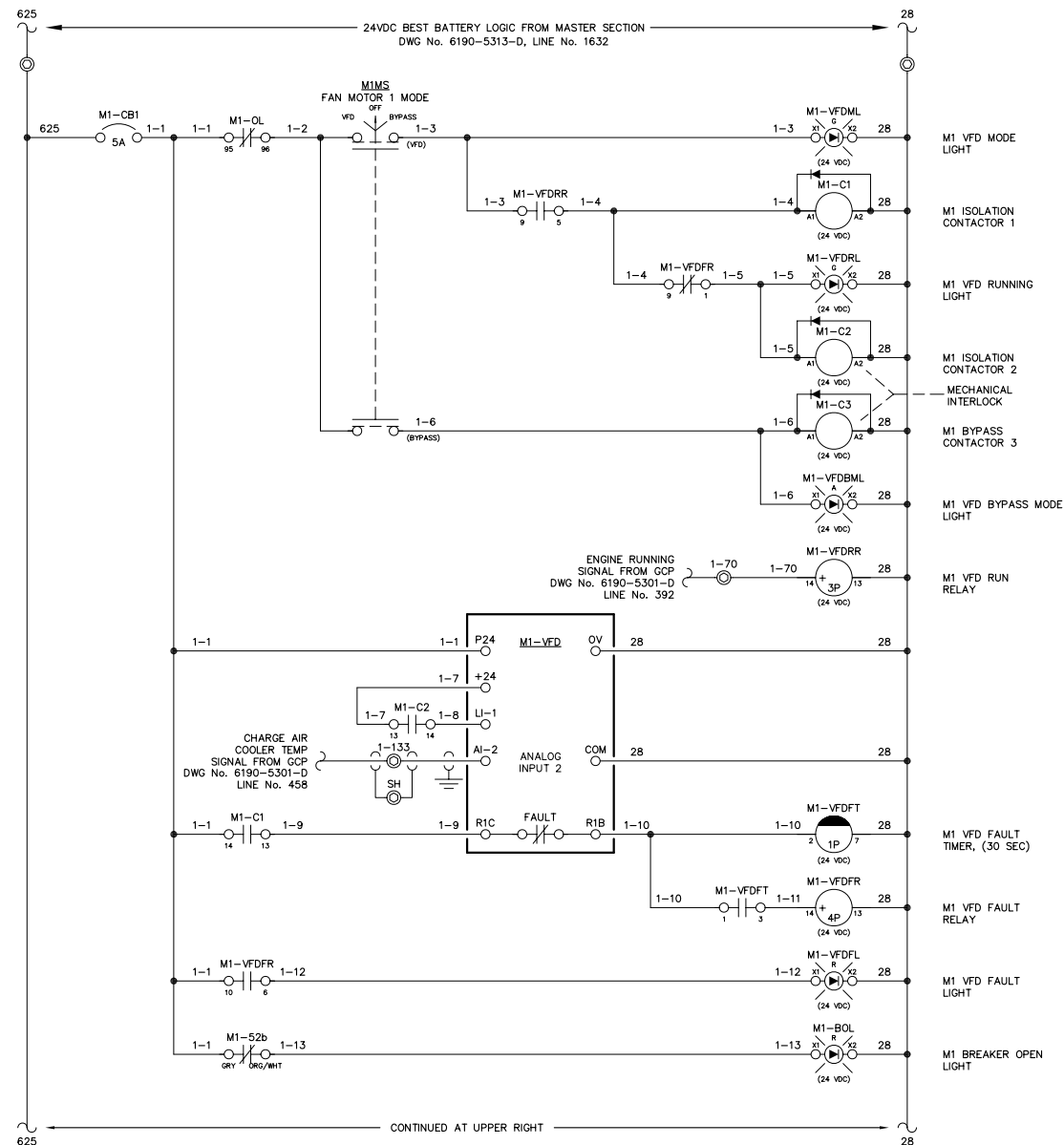

1951  
1952  
1953  
1954  
1955  
1956  
1957  
1958  
1959  
1960  
1961  
1962  
1963  
1964  
1965  
1966  
1967  
1968  
1969  
1970  
1971  
1972  
1973  
1974  
1975  
1976  
1977  
1978  
1979  
1980  
1981  
1982  
1983  
1984  
1985  
1986  
1987  
1988  
1989  
1990  
1991  
1992  
1993  
1994  
1995  
1996  
1997  
1998  
1999  
2000

ENGINE 2 CHARGE AIR COOLER VFD  
M2

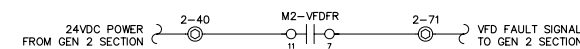
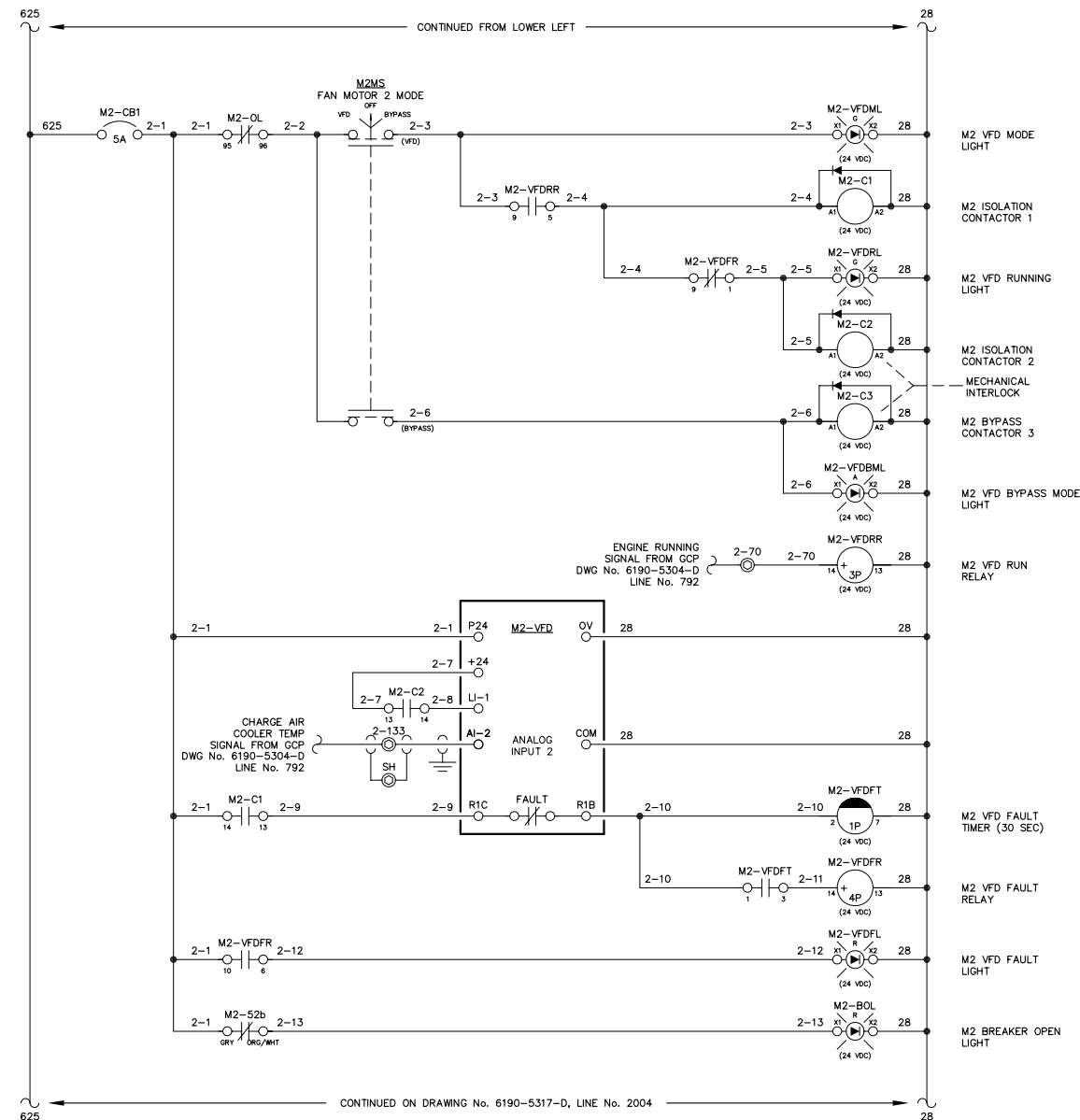

NOTE:  
1. FOR GENERAL WIRING & CONSTRUCTION NOTES, SEE DRAWING No. 6190-3101-D.

REV.	DATE	DESCRIPTION	BY
AEA PURCHASE ORDER No. REG-07020 CONTROLLED POWER JOB No. 6190			
TITLE: VFD DC CONTROL, SCHEMATIC DIAGRAM			
SCALE: NONE		DATE: 07-18-07	DWN. BY: GPN
DWG. No: 6190-5316-D		SHEET: 1 OF 1	CKD. BY: JMD
JOB: AKIACHAK			

NOTICE  
THE DRAWINGS, INFORMATION AND SUBJECT MATTER HEREOF ARE THE CONFIDENTIAL, SOLE AND EXCLUSIVE PROPERTY OF CONTROLLED POWER, INC., AND ARE NOT TO BE COPIED, REPRODUCED OR USED IN ANY MANNER FOR ANY PURPOSE WHATSOEVER WITHOUT WRITTEN CONSENT OR DIRECTION.



2001  
2002  
2003  
2004  
2005  
2006  
2007  
2008  
2009  
2010  
2011  
2012  
2013  
2014  
2015  
2016  
2017  
2018  
2019  
2020  
2021  
2022  
2023  
2024  
2025  
2026  
2027  
2028  
2029  
2030  
2031  
2032  
2033  
2034  
2035  
2036  
2037  
2038  
2039  
2040  
2041  
2042  
2043  
2044  
2045  
2046  
2047  
2048  
2049  
2050

ENGINE 3 CHARGE AIR COOLER VFD  
M3

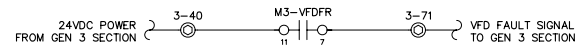
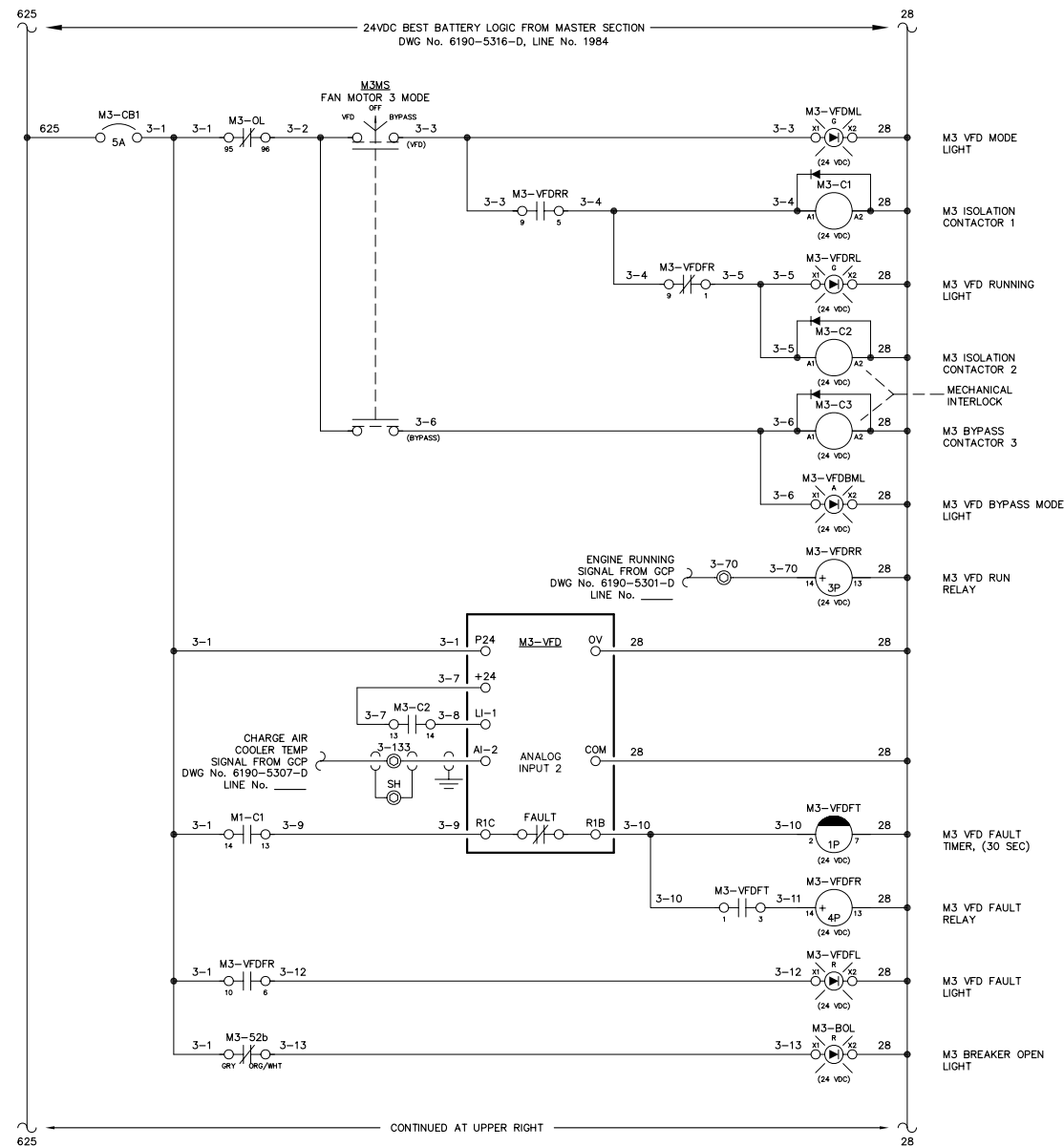

2051  
2052  
2053  
2054  
2055  
2056  
2057  
2058  
2059  
2060  
2061  
2062  
2063  
2064  
2065  
2066  
2067  
2068  
2069  
2070  
2071  
2072  
2073  
2074  
2075  
2076  
2077  
2078  
2079  
2080  
2081  
2082  
2083  
2084  
2085  
2086  
2087  
2088  
2089  
2090  
2091  
2092  
2093  
2094  
2095  
2096  
2097  
2098  
2099  
2100

ENGINE 4 CHARGE AIR COOLER VFD  
M4

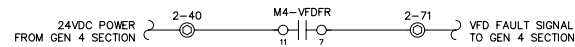
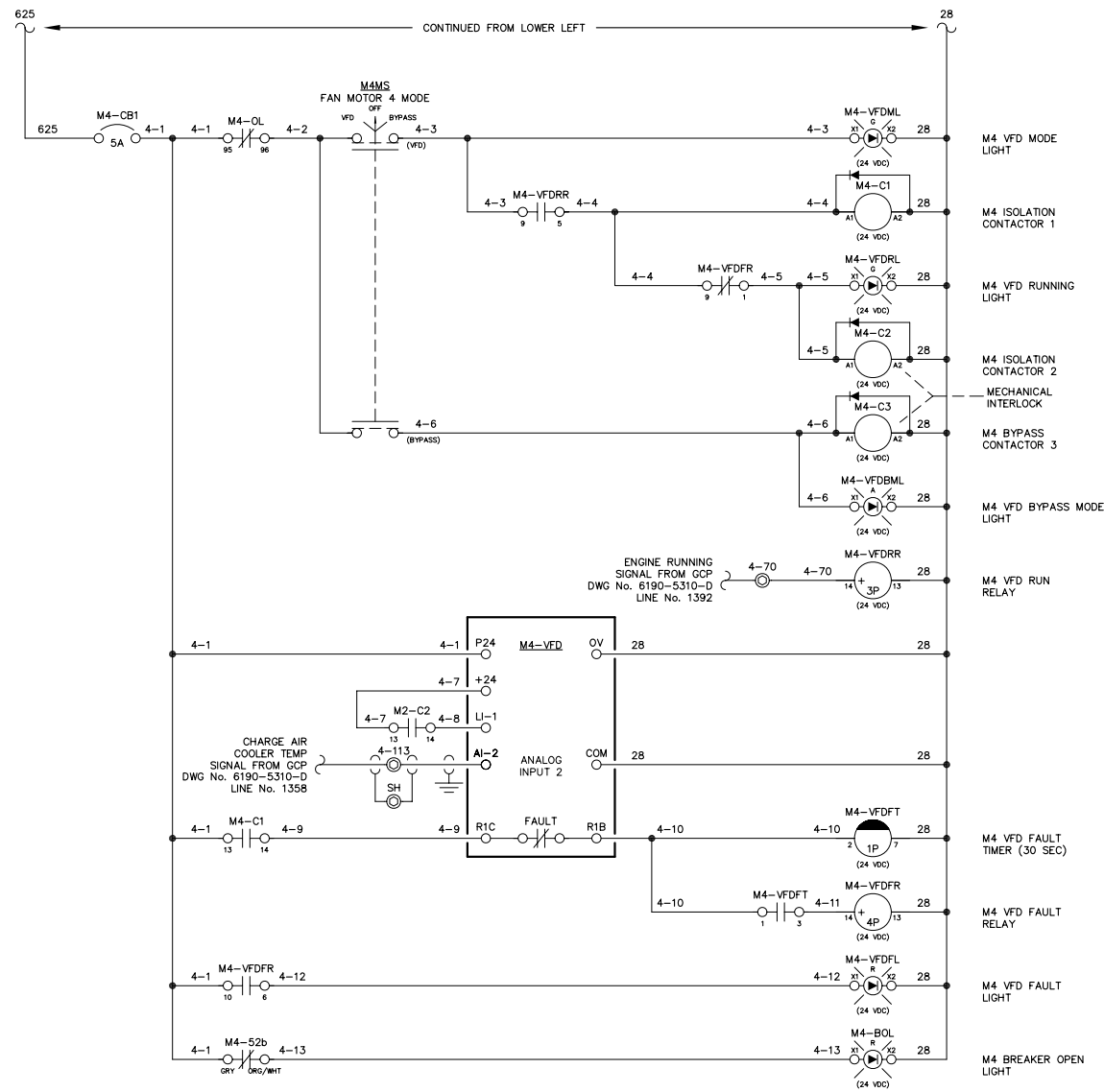

NOTE:  
1. FOR GENERAL WIRING & CONSTRUCTION NOTES, SEE DRAWING No. 6190-3101-D.

REV.	DATE	DESCRIPTION	BY
AEA PURCHASE ORDER No. REG-07020 CONTROLLED POWER JOB No. 6190			
TITLE: VFD DC CONTROL, SCHEMATIC DIAGRAM			
SCALE: NONE		DATE: 07-18-07	DWN. BY: GPN
DWG. No: 6190-5317-D		SHEET: 1 OF 1	CKD. BY: JMD
JOB: AKIACHAK			

NOTICE  
THE DRAWINGS, INFORMATION AND SUBJECT MATTER HEREOF ARE THE CONFIDENTIAL, SOLE AND EXCLUSIVE PROPERTY OF CONTROLLED POWER, INC., AND ARE NOT TO BE COPIED, REPRODUCED OR USED IN ANY MANNER FOR ANY PURPOSE WHATSOEVER WITHOUT WRITTEN CONSENT OR DIRECTION.



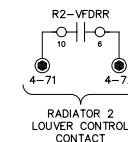
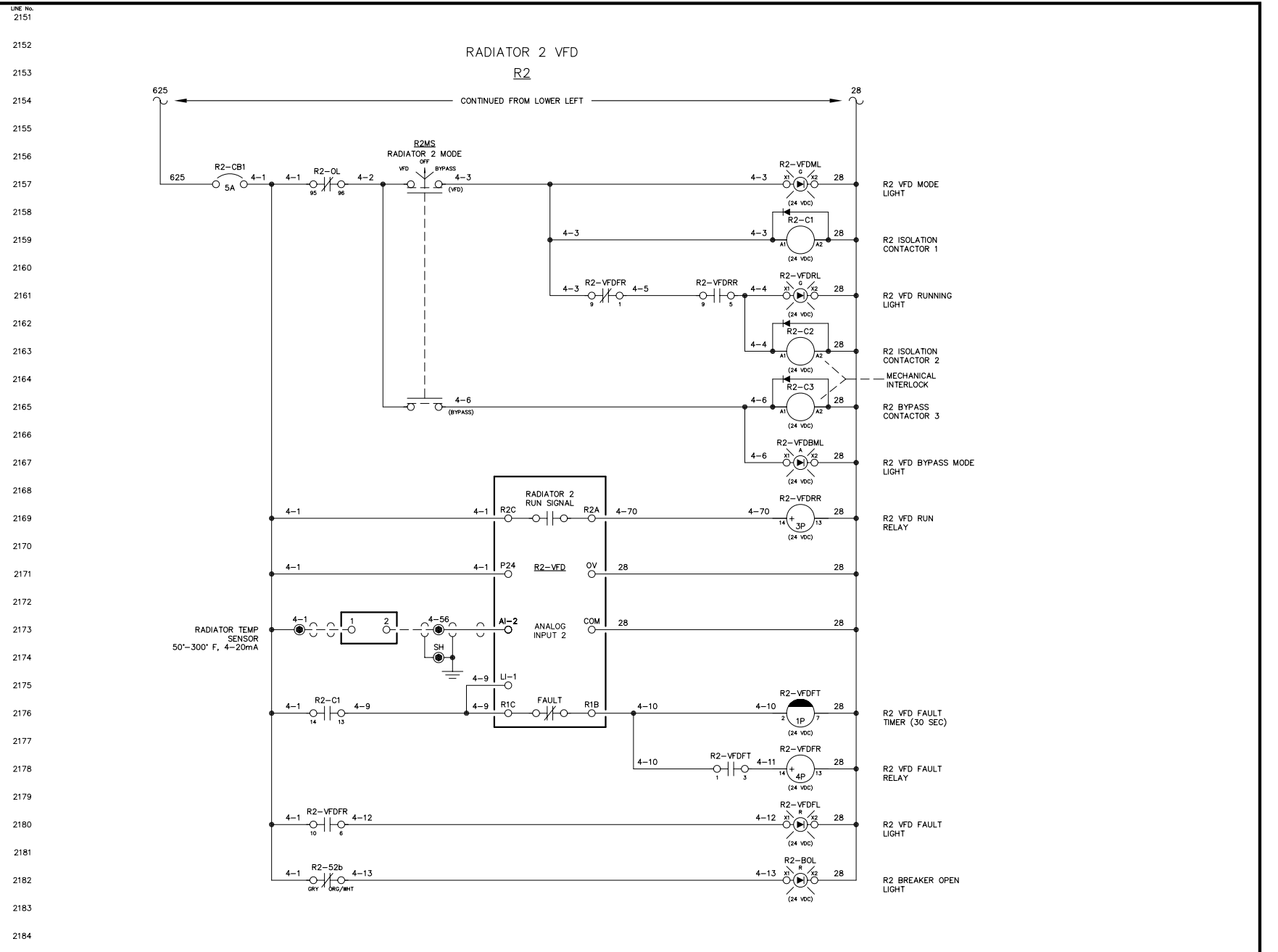
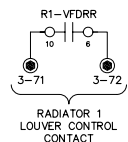
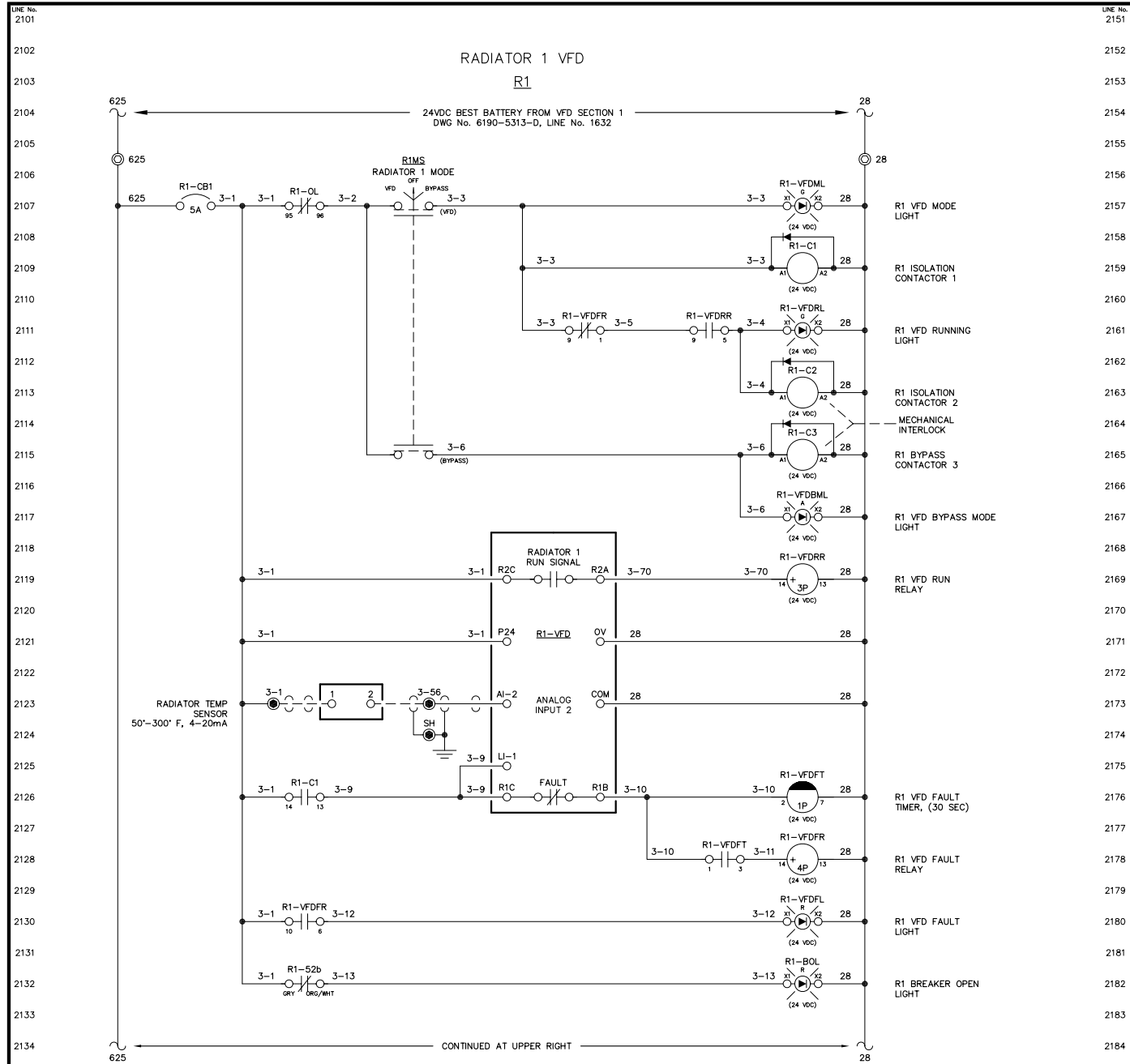

NOTE:  
1. FOR GENERAL WIRING & CONSTRUCTION NOTES, SEE DRAWING No. 6190-3101-D.

REV.	DATE	DESCRIPTION	BY
AEA PURCHASE ORDER No. REG-07020		CONTROLLED POWER JOB No. 6190	
TITLE: VFD DC CONTROL, SCHEMATIC DIAGRAM			
SCALE: NONE	DATE: 07-18-07	DWN. BY: GPN	
DWG. No: 6190-5318-D	SHEET: 1 OF 1	CKD. BY: JMD	
JOB: AKIACHAK			

NOTICE  
THE DRAWINGS, INFORMATION AND SUBJECT MATTER HEREOF ARE THE CONFIDENTIAL, SOLE AND EXCLUSIVE PROPERTY OF CONTROLLED POWER, INC., AND ARE NOT TO BE COPIED, REPRODUCED OR USED IN ANY MANNER FOR ANY PURPOSE WHATSOEVER WITHOUT WRITTEN CONSENT OR DIRECTION.

**ALASKA ENERGY AUTHORITY**  
RURAL ENERGY GROUP  
813 W. NORTHERN LIGHTS BLVD.  
ANCHORAGE, ALASKA 99503  
HTTP://WWW.AIDEA.ORG





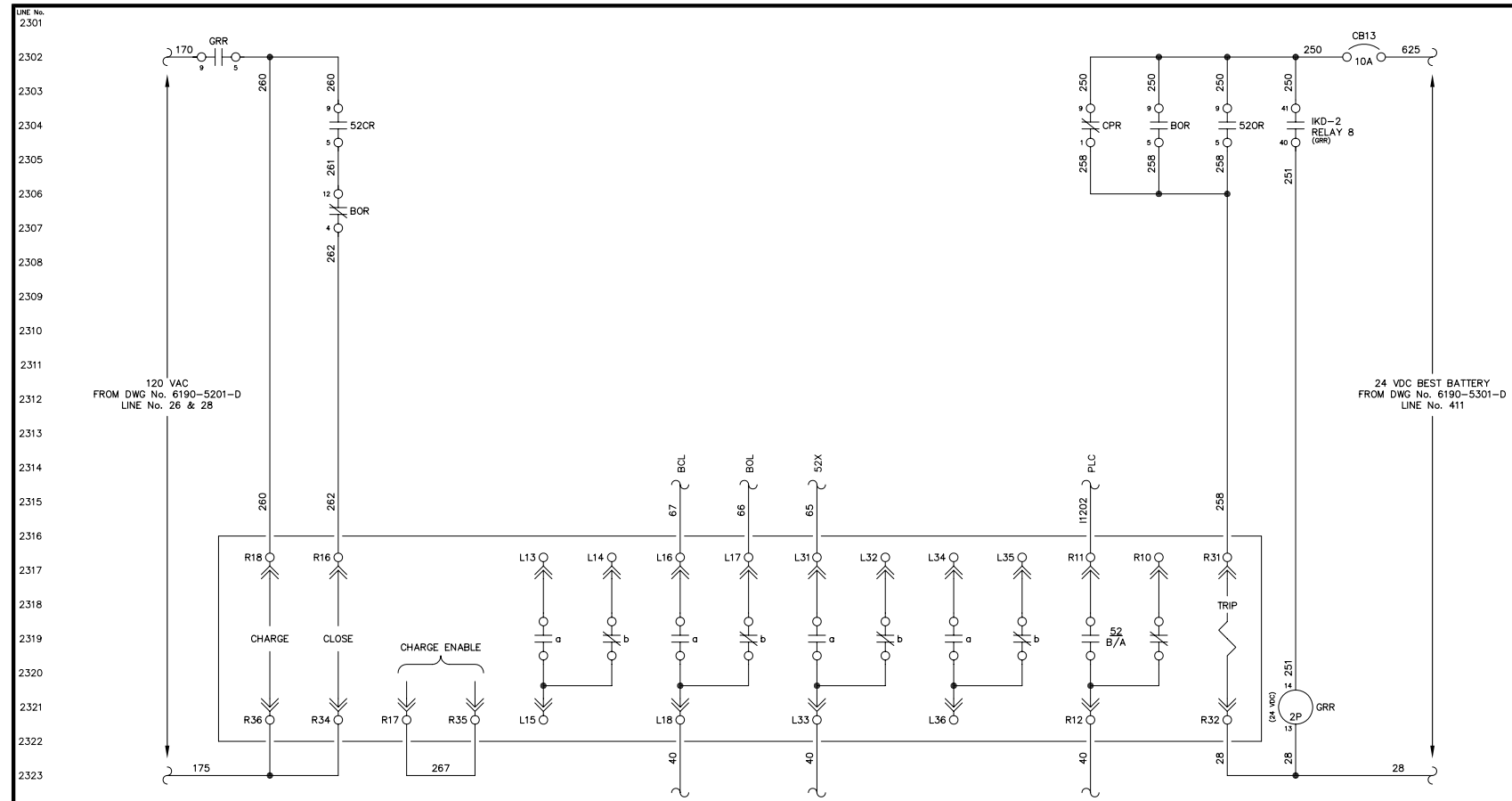

GENERATOR 1 BREAKER  
POWER BREAK II

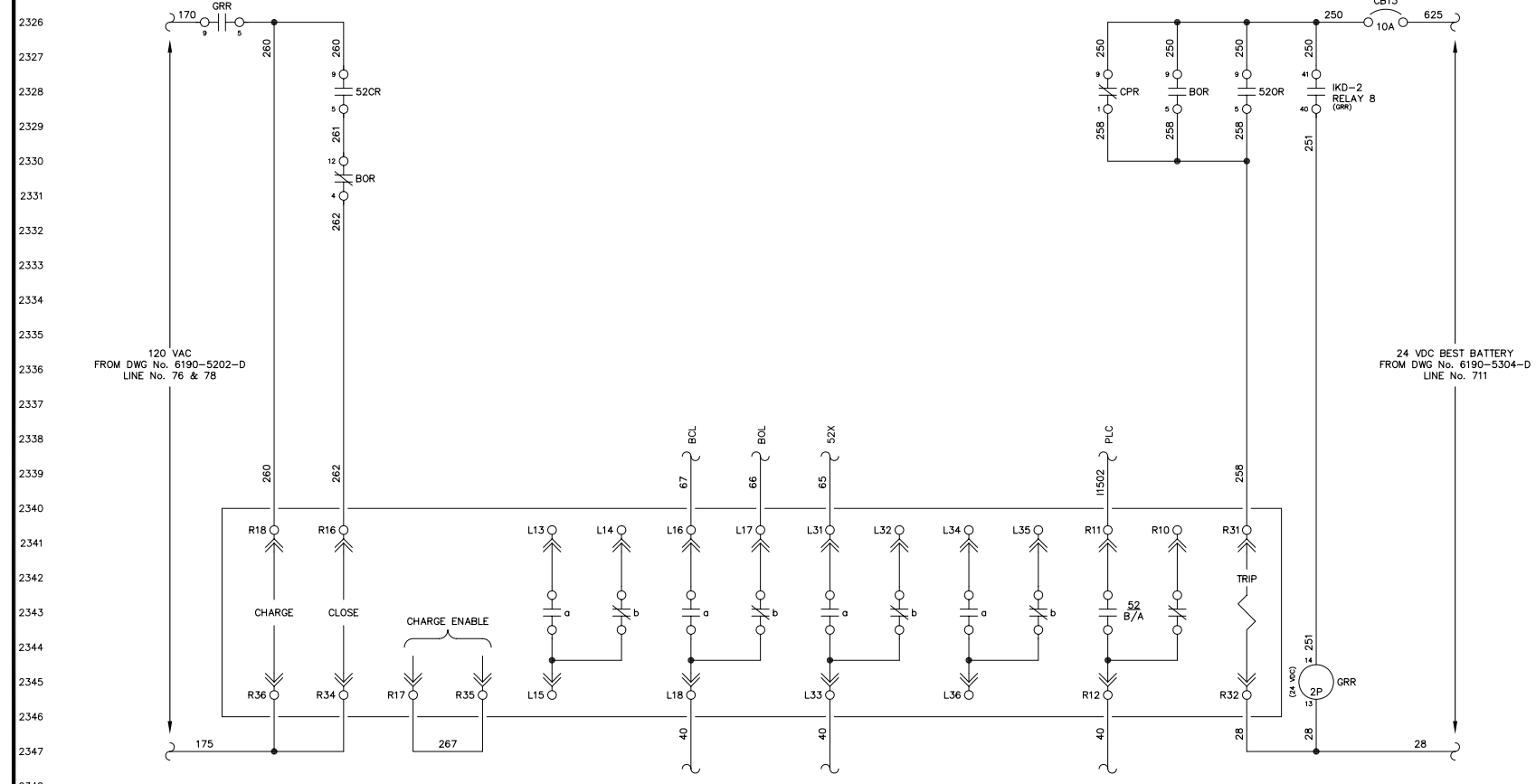

GENERATOR 2 BREAKER  
POWER BREAK II

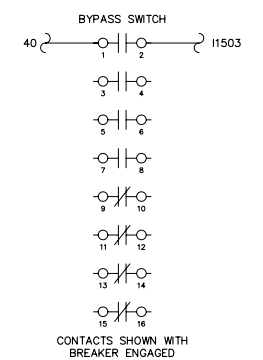
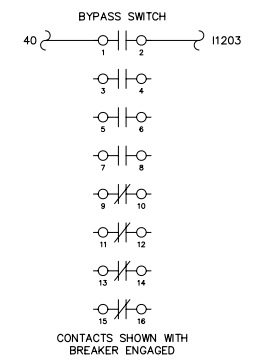

NOTE:  
1. FOR GENERAL WIRING & CONSTRUCTION NOTES, SEE DRAWING No. 6190-3101-D.

REV.	DATE	DESCRIPTION	BY
AEA PURCHASE ORDER No. REG-07020		CONTROLLED POWER JOB No. 6190	
TITLE: GENERATOR 1 & 2 BREAKER CONTROL, SCHEMATIC DIAGRAM			
SCALE: NONE	DATE: 07-18-07	DWN. BY: GPN	
DWG. No: 6190-5401-D	SHEET: 1 OF 1	CKD. BY: JMD	
JOB: AKIACHAK			

NOTICE  
THE DRAWINGS, INFORMATION AND SUBJECT MATTER HEREOF ARE THE CONFIDENTIAL, SOLE AND EXCLUSIVE PROPERTY OF CONTROLLED POWER, INC., AND ARE NOT TO BE COPIED, REPRODUCED OR USED IN ANY MANNER FOR ANY PURPOSE WHATSOEVER WITHOUT WRITTEN CONSENT OR DIRECTION.

**ALASKA** ENERGY AUTHORITY  
RURAL ENERGY GROUP  
813 W. NORTHERN LIGHTS BLVD.  
ANCHORAGE, ALASKA 99503  
HTTP://WWW.AIDEA.ORG

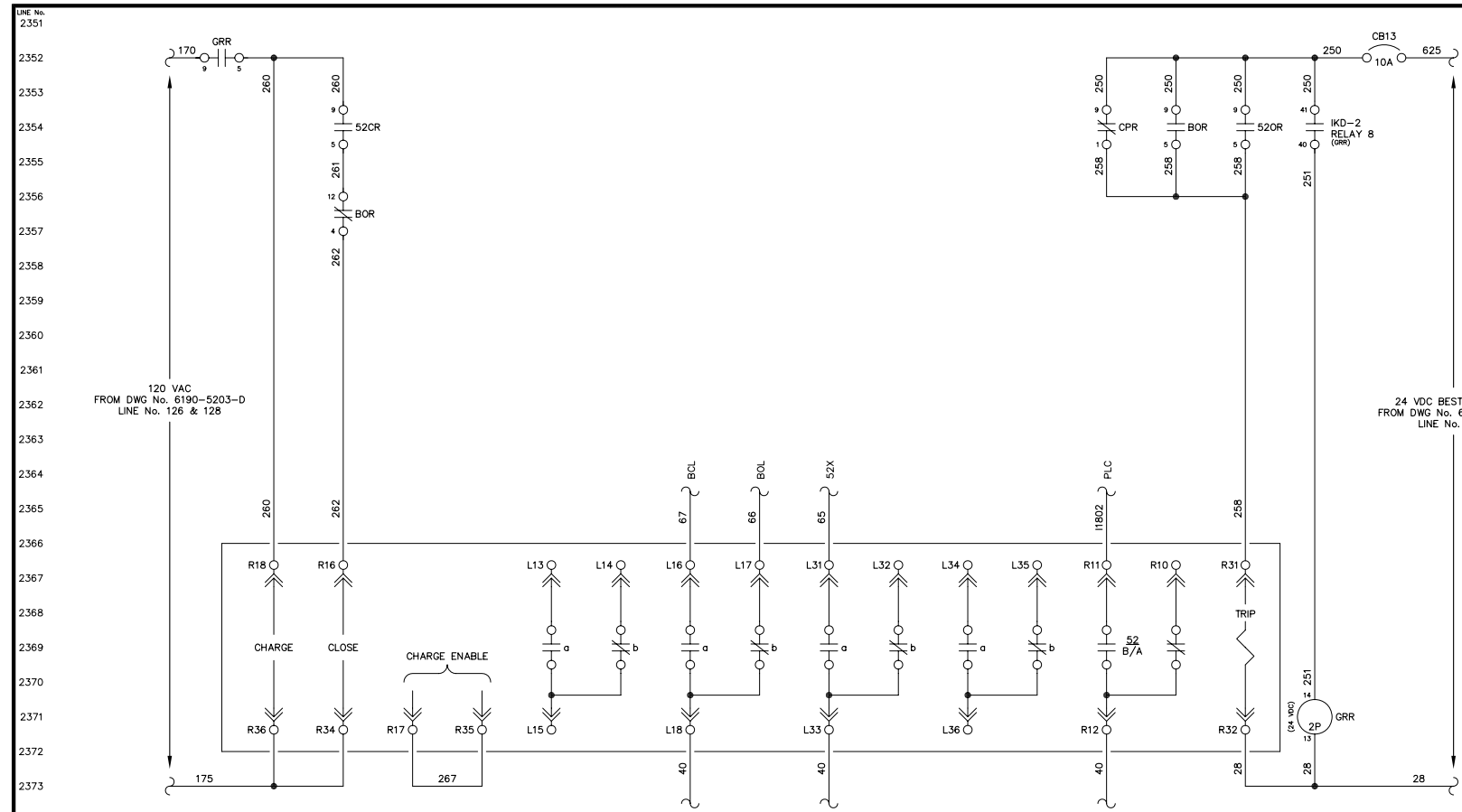

GENERATOR 3 BREAKER  
POWER BREAK II

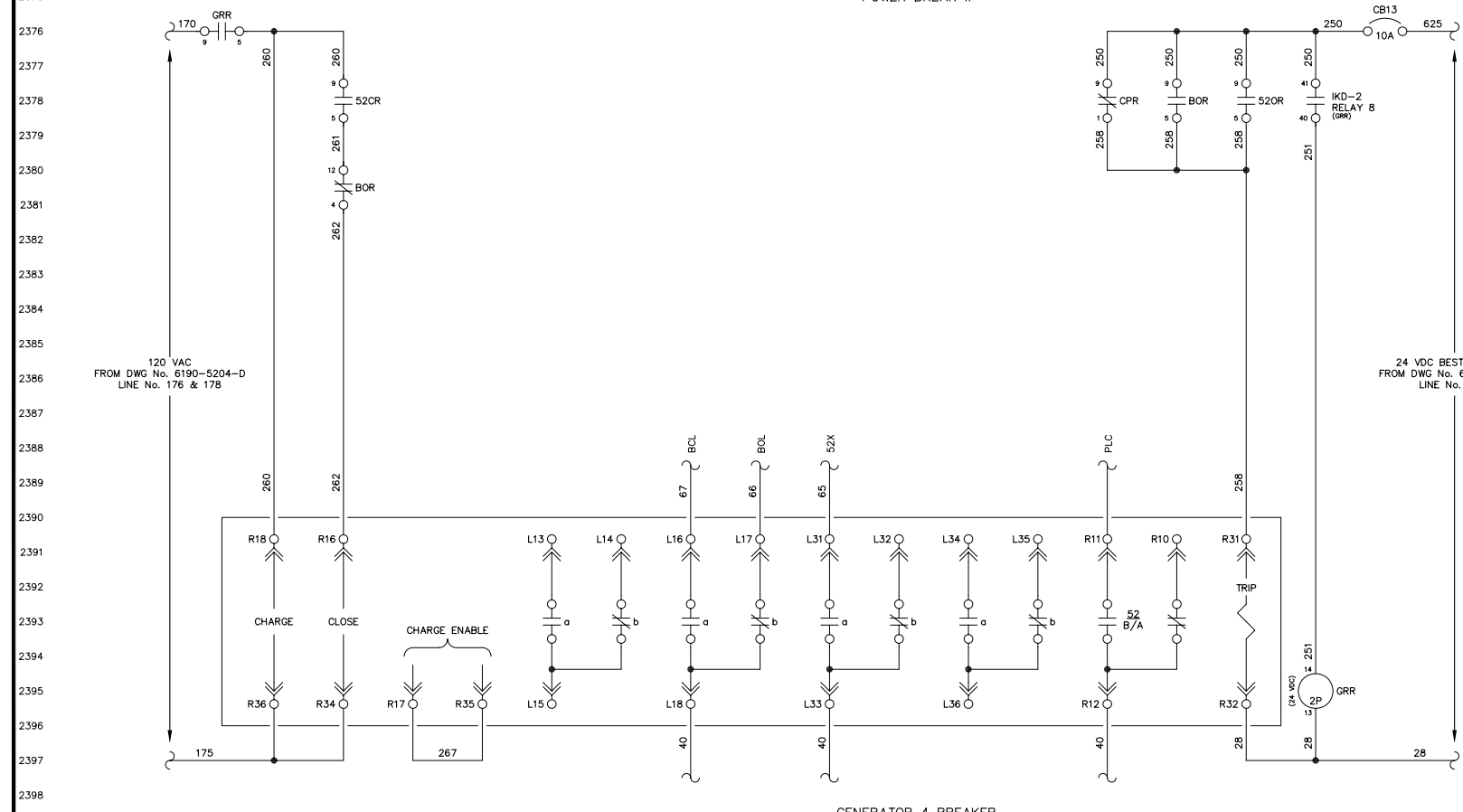
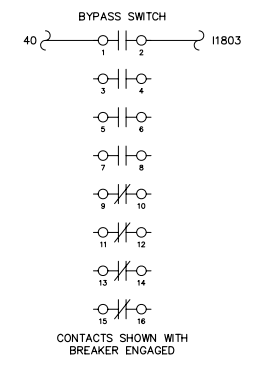

GENERATOR 4 BREAKER  
POWER BREAK II

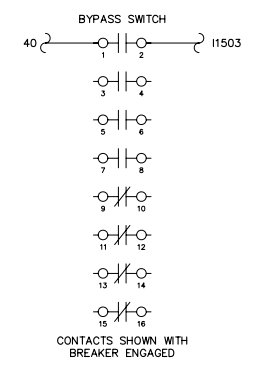

NOTE:  
1. FOR GENERAL WIRING & CONSTRUCTION NOTES, SEE DRAWING No. 6190-3101-D.

REV.	DATE	DESCRIPTION	BY
AEA PURCHASE ORDER No. REG-07020		CONTROLLED POWER JOB No. 6190	
TITLE: GENERATOR 3 BREAKER CONTROL, SCHEMATIC DIAGRAM			
SCALE: NONE	DATE: 07-18-07	DWN. BY: GPN	
DWG. No: 6190-5402-D	SHEET: 1 OF 1	CKD. BY: JMD	
JOB: AKIACHAK			

NOTICE  
THE DRAWINGS, INFORMATION AND SUBJECT MATTER HEREOF ARE THE CONFIDENTIAL, SOLE AND EXCLUSIVE PROPERTY OF CONTROLLED POWER, INC. AND ARE NOT TO BE COPIED, REPRODUCED OR USED IN ANY MANNER FOR ANY PURPOSE WHATSOEVER WITHOUT WRITTEN CONSENT OR DIRECTION.

**ALASKA ENERGY AUTHORITY**  
RURAL ENERGY GROUP  
813 W. NORTHERN LIGHTS BLVD.  
ANCHORAGE, ALASKA 99503  
HTTP://WWW.AIDEA.ORG

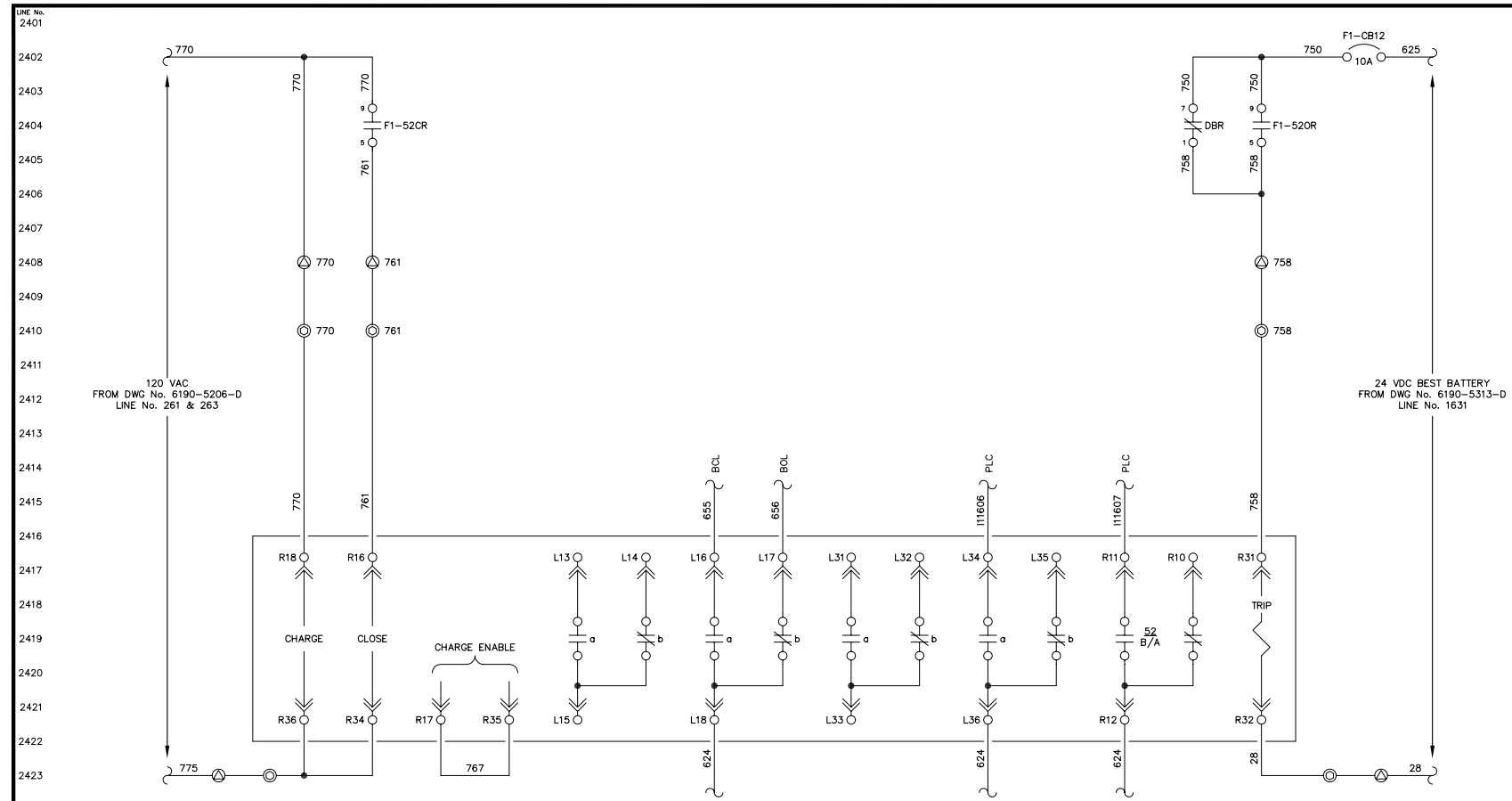

FEEDER 1 BREAKER  
POWER BREAK II

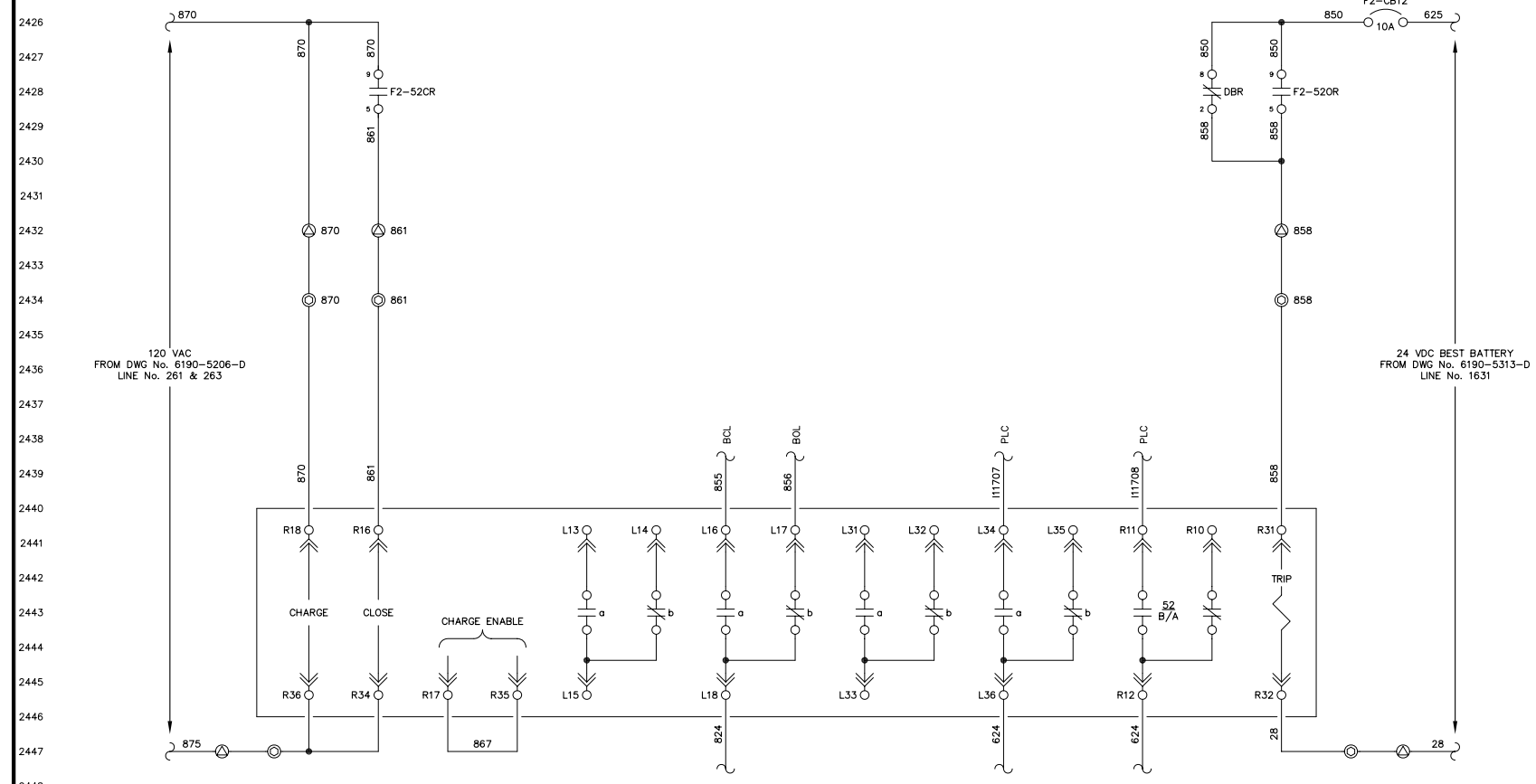
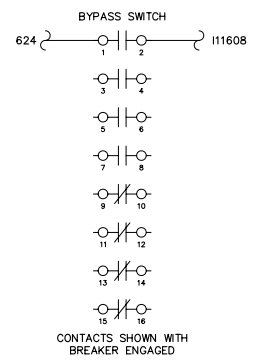

FEEDER 2 BREAKER  
POWER BREAK II

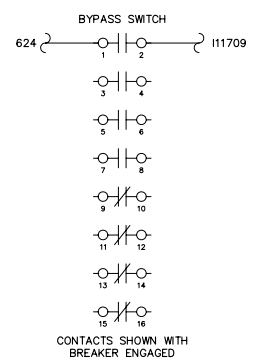

NOTE:  
1. FOR GENERAL WIRING & CONSTRUCTION NOTES, SEE DRAWING No. 6190-3101-D.

REV.	DATE	DESCRIPTION	BY
AEA PURCHASE ORDER No. REG-07020		CONTROLLED POWER JOB No. 6190	
TITLE: FEEDER 1 & 2 BREAKER CONTROL, SCHEMATIC DIAGRAM			
SCALE: NONE	DATE: 07-18-07	DWN. BY: GPN	
DWG. No: 6190-5403-D	SHEET: 1 OF 1	CKD. BY: JMD	
JOB: AKIACHAK			

NOTICE  
THE DRAWINGS, INFORMATION AND SUBJECT MATTER HEREOF ARE THE CONFIDENTIAL, SOLE AND EXCLUSIVE PROPERTY OF CONTROLLED POWER, INC., AND ARE NOT TO BE COPIED, REPRODUCED OR USED IN ANY MANNER FOR ANY PURPOSE WHATSOEVER WITHOUT WRITTEN CONSENT OR DIRECTION.



2451  
2452  
2453  
2454  
2455  
2456  
2457  
2458  
2459  
2460  
2461  
2462  
2463  
2464  
2465  
2466  
2467  
2468  
2469  
2470  
2471  
2472  
2473  
2474  
2475  
2476  
2477  
2478  
2479  
2480  
2481  
2482  
2483  
2484  
2485  
2486  
2487  
2488  
2489  
2490  
2491  
2492  
2493  
2494  
2495  
2496  
2497  
2498  
2499  
2500

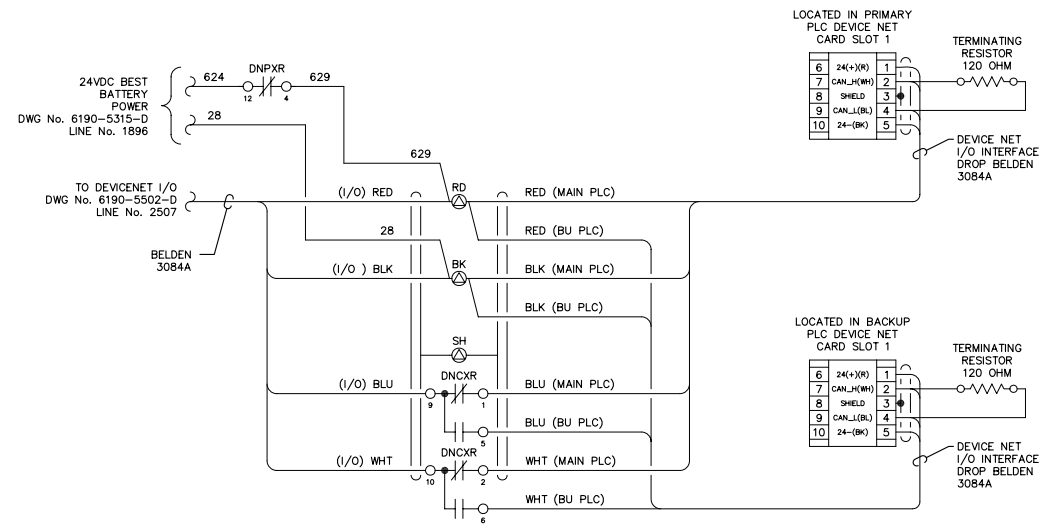

DEVICENET SWITCH

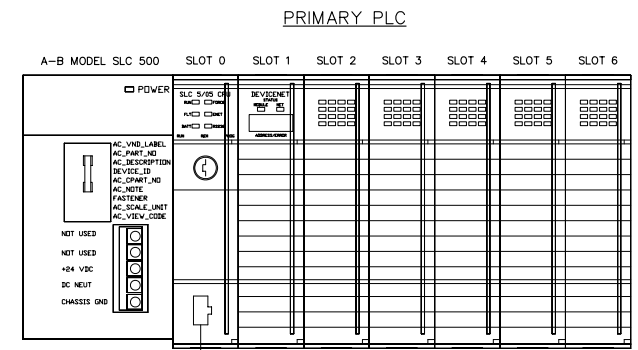

- LEGEND:
- POWER SPPLY, 1746-P3
  - SLOT 0 CPU, 1774-L552
  - SLOT 1 DEVICE NET SCANNER, 1747-SDN
  - SLOT 2 MVI46-MNET
  - SLOT 3 6 IN, 6 OUT, I/O MODULE, 1746-IO12DC
  - SLOT 4 (SPACE)
  - SLOT 5 (SPACE)
  - SLOT 6 (SPACE)

TO ETHERNET SWITCH, PORT No. 1  
DWG No. 6190-5601-D  
LINE No. 2604

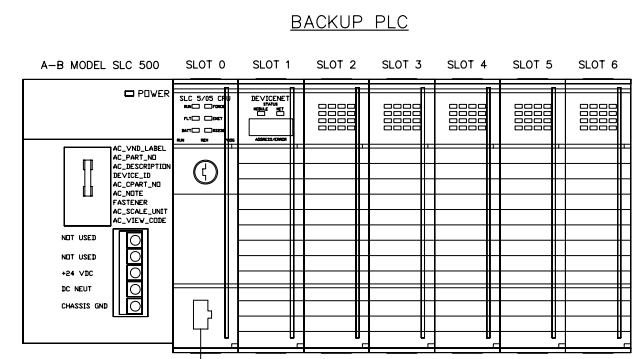

- LEGEND:
- POWER SPPLY, 1746-P3
  - SLOT 0 CPU, 1774-L552
  - SLOT 1 DEVICE NET SCANNER, 1747-SDN
  - SLOT 2 MVI46-MNET
  - SLOT 3 6 IN, 6 OUT, I/O MODULE, 1746-IO12DC
  - SLOT 4 (SPACE)
  - SLOT 5 (SPACE)
  - SLOT 6 (SPACE)

TO ETHERNET SWITCH, PORT No. 2  
DWG No. 6190-5601-D  
LINE No. 2604

NOTE:  
1. FOR GENERAL WIRING & CONSTRUCTION NOTES, SEE DRAWING No. 6190-3101-D.

REV.	DATE	DESCRIPTION	BY
AEA PURCHASE ORDER No. REG-07020 CONTROLLED POWER JOB No. 6190			
TITLE: PLC COMMUNICATION, SCHEMATIC DIAGRAM			
SCALE: NONE	DATE: 07-18-07	DWN. BY: GPN	
DWG. No: 6190-5501-D	SHEET: 1 OF 1	CKD. BY: JMD	
JOB: AKIACHAK			

NOTICE  
THE DRAWINGS, INFORMATION AND SUBJECT MATTER HEREOF ARE THE CONFIDENTIAL, SOLE AND EXCLUSIVE PROPERTY OF CONTROLLED POWER, INC., AND ARE NOT TO BE COPIED, REPRODUCED OR USED IN ANY MANNER FOR ANY PURPOSE WHATSOEVER WITHOUT WRITTEN CONSENT OR DIRECTION.

**ALASKA ENERGY AUTHORITY**  
RURAL ENERGY GROUP  
813 W. NORTHERN LIGHTS BLVD.  
ANCHORAGE, ALASKA 99503  
HTTP://WWW.AIDEA.ORG

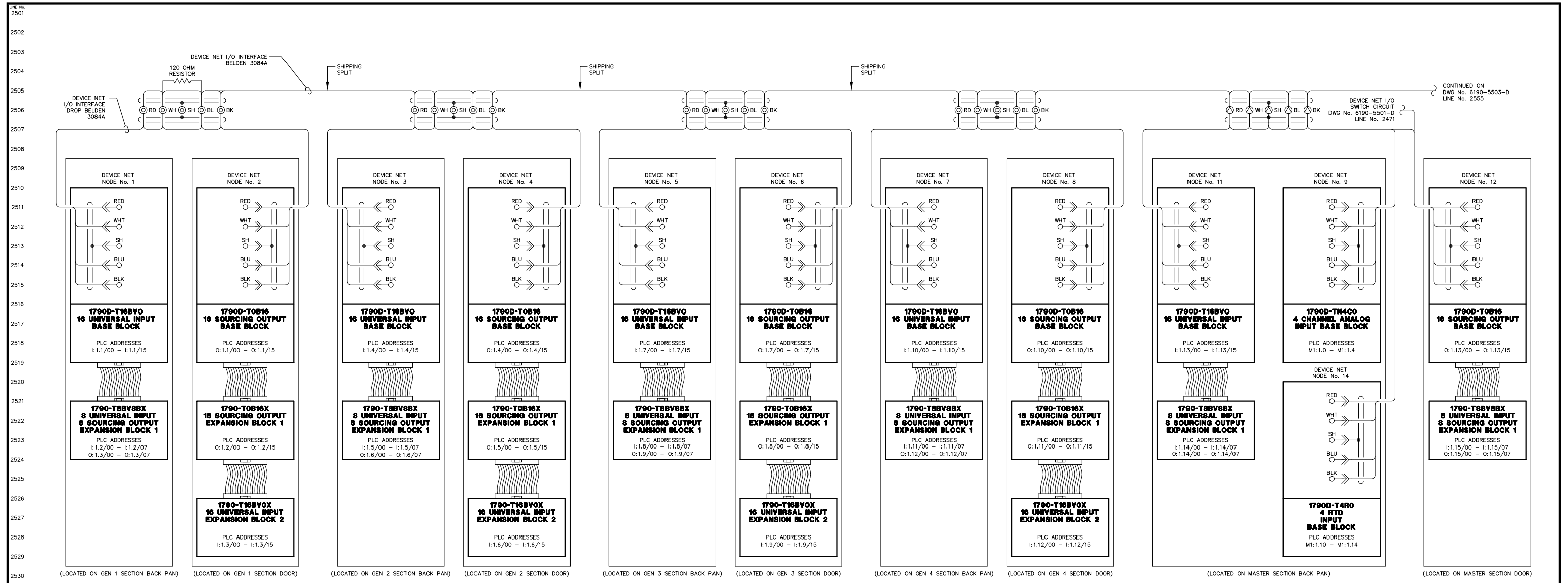

NOTE:  
 1. FOR GENERAL WRING & CONSTRUCTION NOTES, SEE DRAWING No. 6190-3101-D.

REV.	DATE	DESCRIPTION	BY
AEA PURCHASE ORDER No. REG-07020		CONTROLLED POWER JOB No. 6190	
TITLE: PLC COMMUNICATION, SCHEMATIC DIAGRAM			
SCALE: NONE	DATE: 07-18-07	DWN. BY: GPN	
DWG. No: 6190-5502-D	SHEET: 1 OF 1	CKD. BY: JMD	
JOB: AKIACHAK			

NOTICE  
 THE DRAWINGS, INFORMATION AND SUBJECT MATTER HEREOF ARE THE CONFIDENTIAL, SOLE AND EXCLUSIVE PROPERTY OF CONTROLLED POWER, INC., AND ARE NOT TO BE COPIED, REPRODUCED OR USED IN ANY MANNER FOR ANY PURPOSE WHATSOEVER WITHOUT WRITTEN CONSENT OR DIRECTION.

**ALASKA ENERGY AUTHORITY**  
 RURAL ENERGY GROUP  
 813 W. NORTHERN LIGHTS BLVD.  
 ANCHORAGE, ALASKA 99503  
 HTTP://WWW.AIDEA.ORG

2551  
2552  
2553  
2554  
2555  
2556  
2557  
2558  
2559  
2560  
2561  
2562  
2563  
2564  
2565  
2566  
2567  
2568  
2569  
2570  
2571  
2572  
2573  
2574  
2575  
2576  
2577  
2578  
2579  
2580  
2581  
2582  
2583  
2584  
2585  
2586  
2587  
2588  
2589  
2590  
2591  
2592  
2593  
2594  
2595  
2596  
2597  
2598  
2599  
2600

CONTINUED FROM  
DWG No. 6190-5502-D  
LINE No. 2505

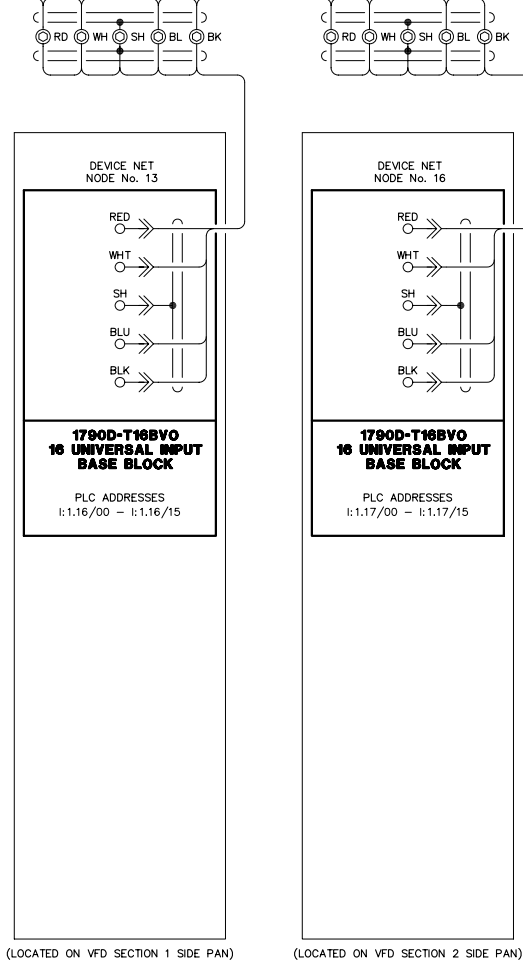

(LOCATED ON VFD SECTION 1 SIDE PAN) (LOCATED ON VFD SECTION 2 SIDE PAN)

NOTE:  
1. FOR GENERAL WIRING & CONSTRUCTION NOTES, SEE DRAWING No. 6190-3101-D.

REV.	DATE	DESCRIPTION	BY
AEA PURCHASE ORDER No. REG-07020 CONTROLLED POWER JOB No. 6190			
TITLE: PLC COMMUNICATION, SCHEMATIC DIAGRAM			
SCALE: NONE	DATE: 07-18-07	DWN. BY: GPN	
DWG. No: 6190-5503-D	SHEET: 1 OF 1	CKD. BY: JMD	
JOB: AKIACHAK			

NOTICE  
THE DRAWINGS, INFORMATION AND SUBJECT MATTER HEREOF ARE THE CONFIDENTIAL, SOLE AND EXCLUSIVE PROPERTY OF CONTROLLED POWER, INC., AND ARE NOT TO BE COPIED, REPRODUCED OR USED IN ANY MANNER FOR ANY PURPOSE WHATSOEVER WITHOUT WRITTEN CONSENT OR DIRECTION.

**ALASKA ENERGY AUTHORITY**  
RURAL ENERGY GROUP  
813 W. NORTHERN LIGHTS BLVD.  
ANCHORAGE, ALASKA 99503  
HTTP://WWW.AIDEA.ORG

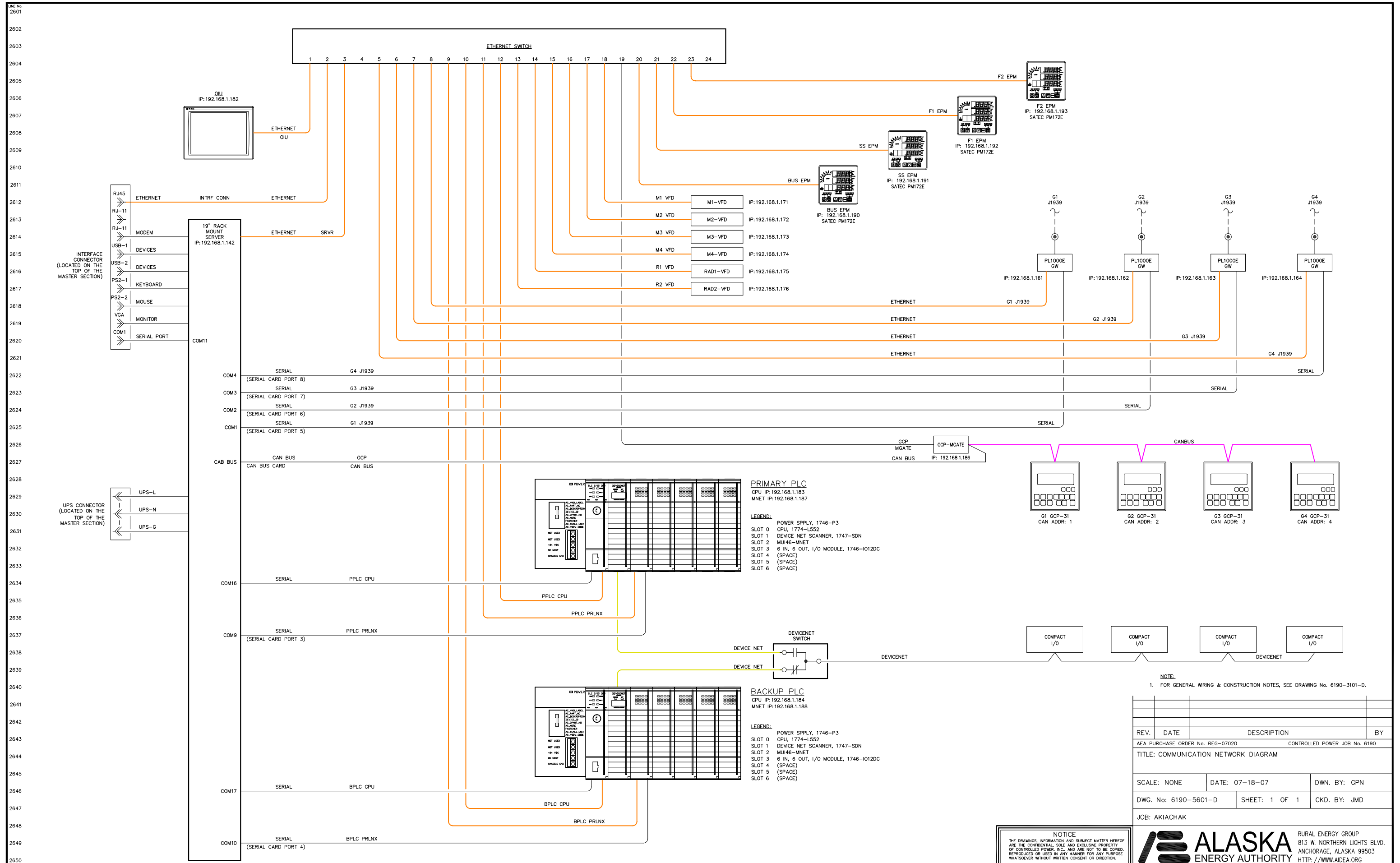

NOTE:  
1. FOR GENERAL WIRING & CONSTRUCTION NOTES, SEE DRAWING No. 6190-3101-D.

REV.	DATE	DESCRIPTION	BY
AEA PURCHASE ORDER No. REG-07020		CONTROLLED POWER JOB No. 6190	
TITLE: COMMUNICATION NETWORK DIAGRAM			
SCALE: NONE	DATE: 07-18-07	DWN. BY: GPN	
DWG. No: 6190-5601-D	SHEET: 1 OF 1	CKD. BY: JMD	
JOB: AKIACHAK			

**NOTICE**  
 THE DRAWINGS, INFORMATION AND SUBJECT MATTER HEREOF ARE THE CONFIDENTIAL, SOLE AND EXCLUSIVE PROPERTY OF CONTROLLED POWER, INC., AND ARE NOT TO BE COPIED, REPRODUCED OR USED IN ANY MANNER FOR ANY PURPOSE WHATSOEVER WITHOUT WRITTEN CONSENT OR DIRECTION.

**ALASKA ENERGY AUTHORITY**  
 RURAL ENERGY GROUP  
 813 W. NORTHERN LIGHTS BLVD.  
 ANCHORAGE, ALASKA 99503  
 HTTP://WWW.AIDEA.ORG

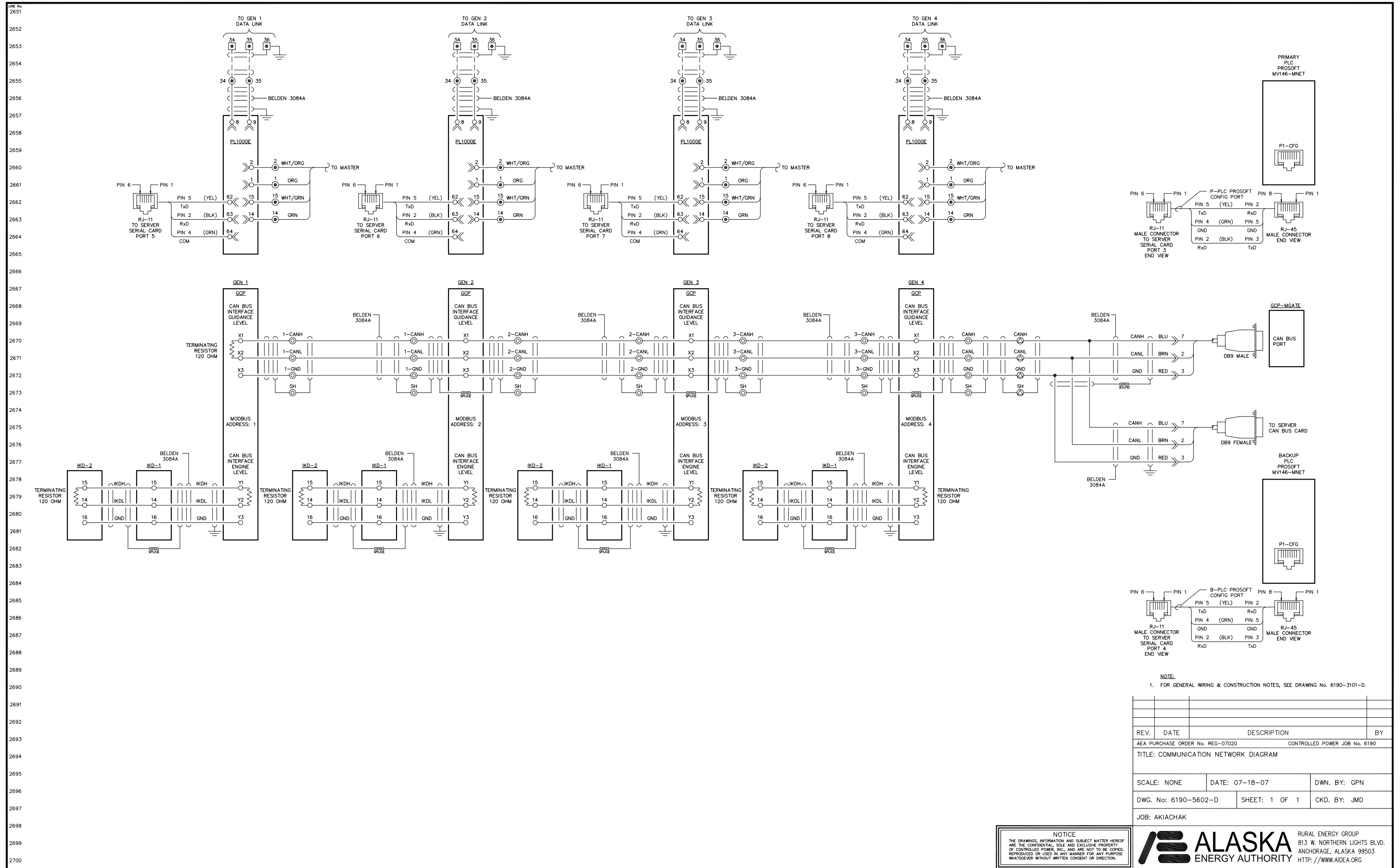

NOTE:  
1. FOR GENERAL WIRING & CONSTRUCTION NOTES, SEE DRAWING No. 6190-3101-D.

REV.	DATE	DESCRIPTION	BY
AEA PURCHASE ORDER No. REG-07020		CONTROLLED POWER JOB No. 6190	
TITLE: COMMUNICATION NETWORK DIAGRAM			
SCALE: NONE	DATE: 07-18-07	DWN. BY: GPN	
DWG. No: 6190-5602-D	SHEET: 1 OF 1	CKD. BY: JMD	
JOB: AKIACHAK			

NOTICE  
THE DRAWINGS, INFORMATION AND SUBJECT MATTER HEREOF ARE THE CONFIDENTIAL, SOLE AND EXCLUSIVE PROPERTY OF CONTROLLED POWER, INC., AND ARE NOT TO BE COPIED, REPRODUCED OR USED IN ANY MANNER FOR ANY PURPOSE WHATSOEVER WITHOUT WRITTEN CONSENT OR DIRECTION.

**ALASKA ENERGY AUTHORITY**  
RURAL ENERGY GROUP  
813 W. NORTHERN LIGHTS BLVD.  
ANCHORAGE, ALASKA 99503  
HTTP://WWW.AIDEA.ORG



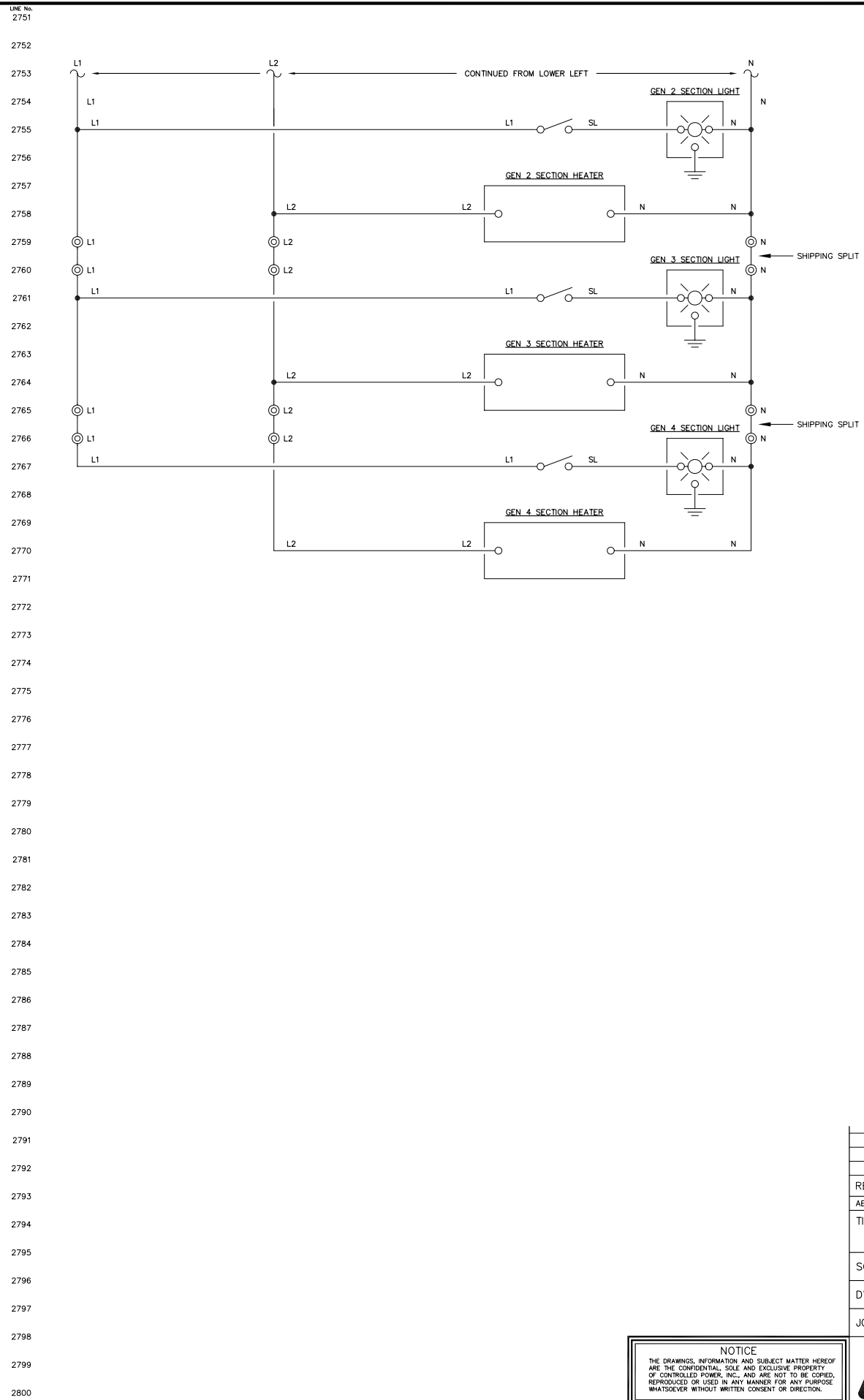
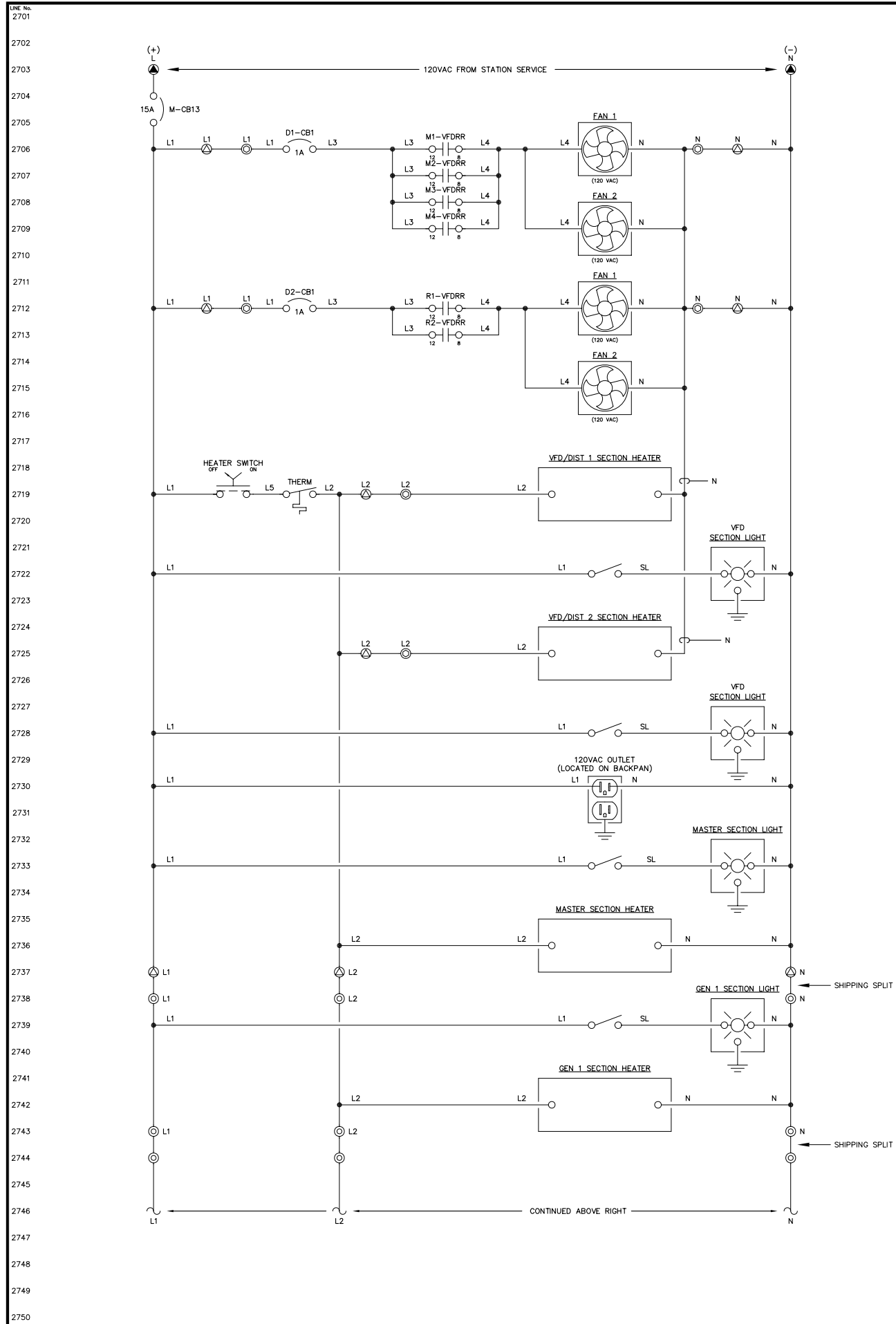

NOTE:  
1. FOR GENERAL WIRING & CONSTRUCTION NOTES, SEE DRAWING No. 6190-3101-D.

REV.	DATE	DESCRIPTION	BY
AEA PURCHASE ORDER No. REG-07020		CONTROLLED POWER JOB No. 6190	
TITLE: HEATER, LIGHTING & FAN CONTROL, SCHEMATIC DIAGRAM			
SCALE: NONE	DATE: 07-18-07	DWN. BY: GPN	
DWG. No: 6190-5701-D	SHEET: 1 OF 1	CKD. BY: JMD	
JOB: AKIACHAK			

NOTICE  
THE DRAWINGS, INFORMATION AND SUBJECT MATTER HEREOF ARE THE CONFIDENTIAL, SOLE AND EXCLUSIVE PROPERTY OF CONTROLLED POWER, INC., AND ARE NOT TO BE COPIED, REPRODUCED OR USED IN ANY MANNER FOR ANY PURPOSE WHATSOEVER WITHOUT WRITTEN CONSENT OR DIRECTION.

**ALASKA ENERGY AUTHORITY**  
RURAL ENERGY GROUP  
813 W. NORTHERN LIGHTS BLVD.  
ANCHORAGE, ALASKA 99503  
HTTP://WWW.AIDEA.ORG

SYSTEM MODE SWITCH – SMS

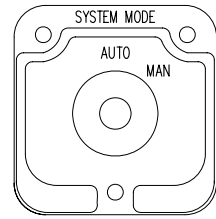

(ELECTROSWITCH 24201C)  
KNURLED HANDLE  
QTY 1

DECK	CONTACTS	POS.
1	12	AUTO
	11	MAN
16	15	X
	17	X

BREAKER CONTROL SWITCH – 52CS

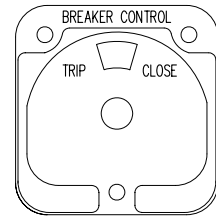

(ELECTROSWITCH 2438D)  
PISTOL GRIP HANDLE  
SPRING RETURN TO CENTER  
QTY 2

DECK	CONTACTS	TRIP	POS.
1	11	NORM	X
	18	CLOSE	X
16	17	X	X

ENGINE CONTROL SWITCH – ECS

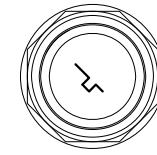

KEY OPERATED  
2 POS MAINTAINED  
QTY 4

POS
OFF
RUN
X
X

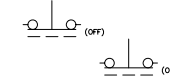

HEATER CONTROL SWITCH – HCS

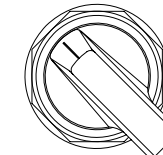

MAINTAINED  
LOCATED ON MASTER  
BACK PAN

POS
OFF
ON
X
X

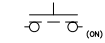

VARIABLE FREQUENCY DRIVE SWITCH – VFDS

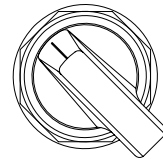

3 POS MAINTAINED

POS
VFD
OFF
BYPASS
X
X

VARIABLE FREQUENCY DRIVE SWITCH – VFDS

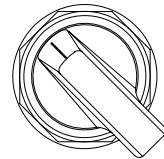

3 POS MAINTAINED

POS
VFD
OFF
BYPASS
X
X

VARIABLE FREQUENCY DRIVE SWITCH – VFDS

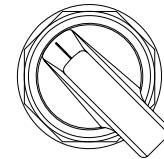

3 POS MAINTAINED

POS
VFD
OFF
BYPASS
X
X

VARIABLE FREQUENCY DRIVE SWITCH – VFDS

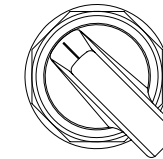

3 POS MAINTAINED

POS
VFD
OFF
BYPASS
X
X

VARIABLE FREQUENCY DRIVE SWITCH – VFDS

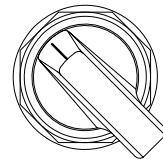

3 POS MAINTAINED

POS
VFD
OFF
BYPASS
X
X

VARIABLE FREQUENCY DRIVE SWITCH – VFDS

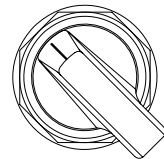

3 POS MAINTAINED

POS
VFD
OFF
BYPASS
X
X

NOTE:

- FOR GENERAL WIRING & CONSTRUCTION NOTES, SEE DRAWING No. 6190-3101-D.

REV.	DATE	DESCRIPTION	BY
AEA PURCHASE ORDER No. REG-07020		CONTROLLED POWER JOB No. 6190	
TITLE: CONTROL SWITCH TARGET DIAGRAM			
SCALE: NONE	DATE: 07-18-07	DWN. BY: GPN	
DWG. No: 6190-6101-D	SHEET: 1 OF 1	CKD. BY: JMD	
JOB: AKIACHAK			

NOTICE  
THE DRAWINGS, INFORMATION AND SUBJECT MATTER HEREOF ARE THE CONFIDENTIAL, SOLE AND EXCLUSIVE PROPERTY OF CONTROLLED POWER, INC., AND ARE NOT TO BE COPIED, REPRODUCED OR USED IN ANY MANNER FOR ANY PURPOSE WHATSOEVER WITHOUT WRITTEN CONSENT OR DIRECTION.

**ALASKA ENERGY AUTHORITY**  
RURAL ENERGY GROUP  
813 W. NORTHERN LIGHTS BLVD.  
ANCHORAGE, ALASKA 99503  
HTTP://WWW.AIDEA.ORG

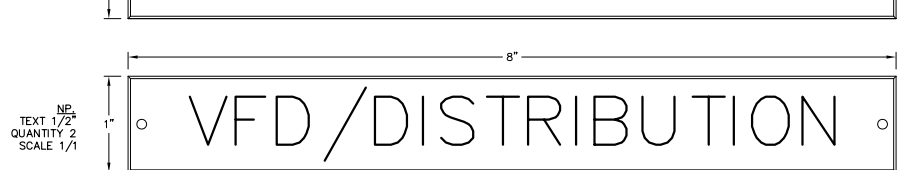
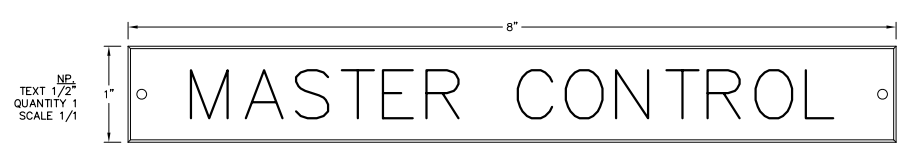
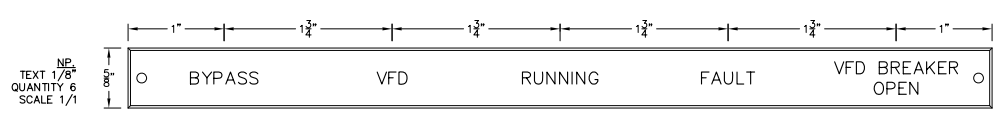
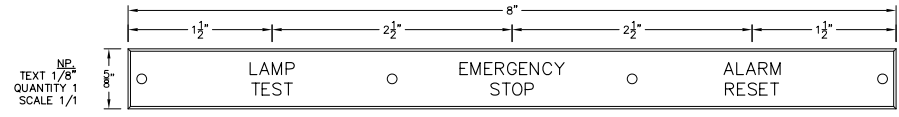
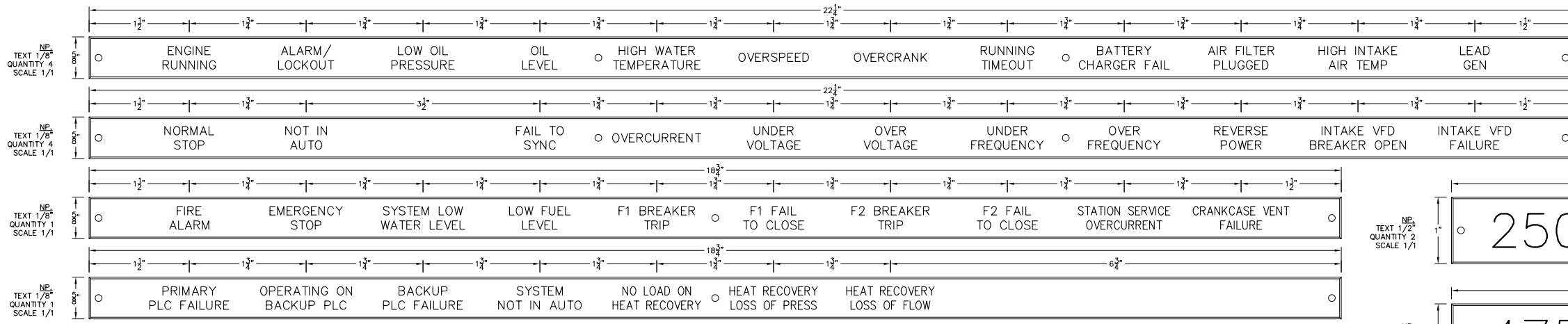

MANUFACTURED BY:  
 CONTROLLED POWER, INC.  
 17909 BOTHELL EVERETT HWY., S.E. #102  
 BOTHELL, WA. 98012  
 (425)-485-1778  
 SERIAL NUMBER: 6190

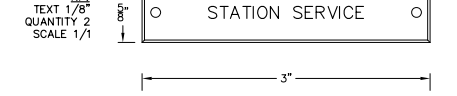
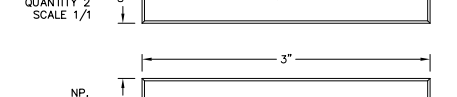
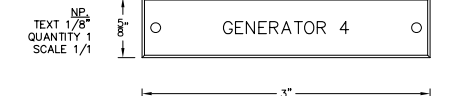
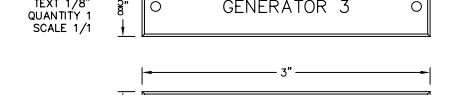
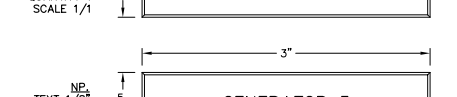
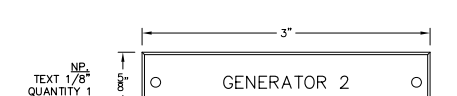
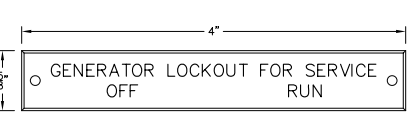
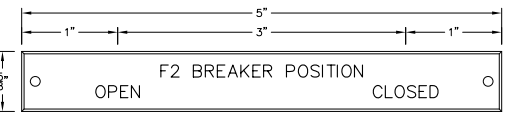
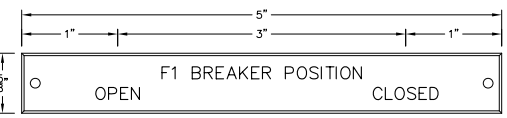
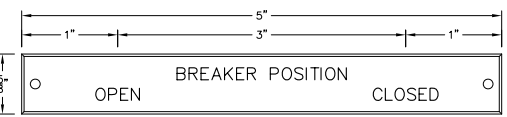
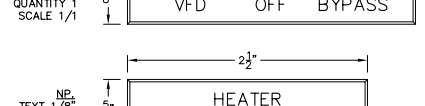
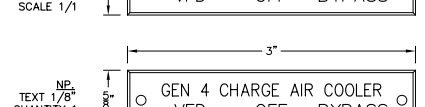
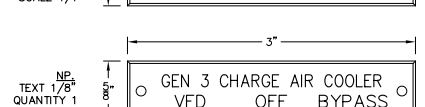
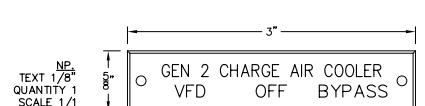
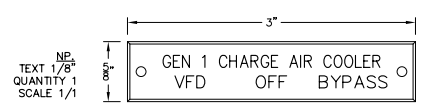
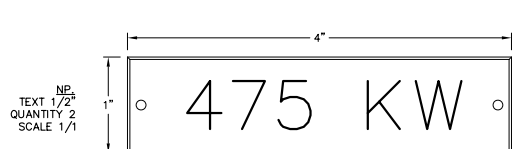
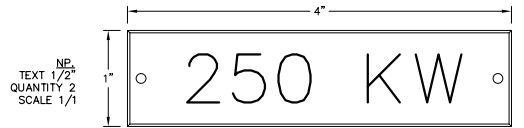
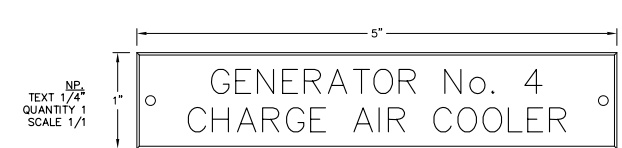
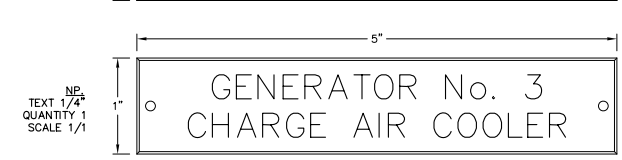
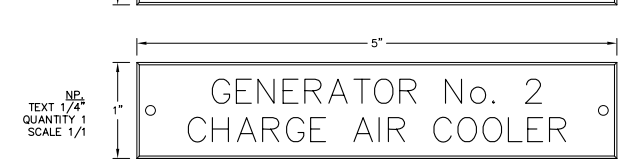
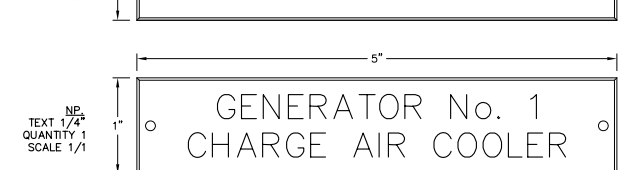
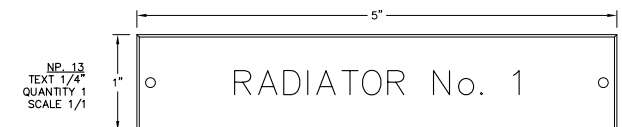

- NOTES:
- ALL NAMEPLATES SHALL BE BLACK FACE WITH WHITE LETTERS EXCEPT AS NOTED.
  - ALL NAMEPLATES SHALL HAVE PRESSURE SENSITIVE ADHESIVE ON BACK, 100 % COVERAGE.
  - ALL NAMEPLATES SHALL HAVE MOUNTING HOLES DRILLED AS INDICATED.
- ▲ INDICATES THAT NAMEPLATE SHALL BE BRUSHED ALUMINUM WITH BLACK ENGRAVED LETTERS.

REV.	DATE	DESCRIPTION	BY
AEA PURCHASE ORDER No. REG-07020		CONTROLLED POWER JOB No. 6190	
TITLE: NAMEPLATE ENGRAVING SCHEDULE, FABRICATION DIAGRAM			
SCALE: NONE	DATE: 06-04-07	DWN. BY: GPN	
DWG. No: 6190-6201-D	SHEET: 1 OF 1	CKD. BY: JMD	
JOB: AKIACHAK			

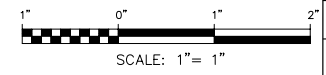

NOTICE  
 THE DRAWINGS, INFORMATION AND SUBJECT MATTER HEREOF ARE THE CONFIDENTIAL, SOLE AND EXCLUSIVE PROPERTY OF CONTROLLED POWER, INC. AND ARE NOT TO BE COPIED, REPRODUCED OR USED IN ANY MANNER FOR ANY PURPOSE WHATSOEVER WITHOUT WRITTEN CONSENT OR DIRECTION.



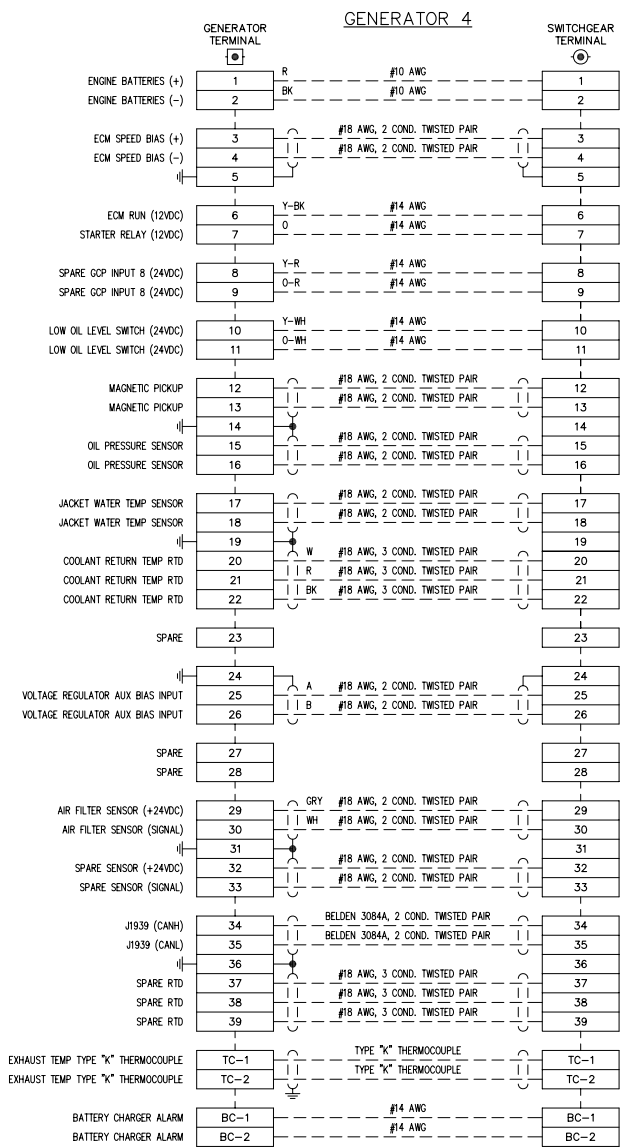
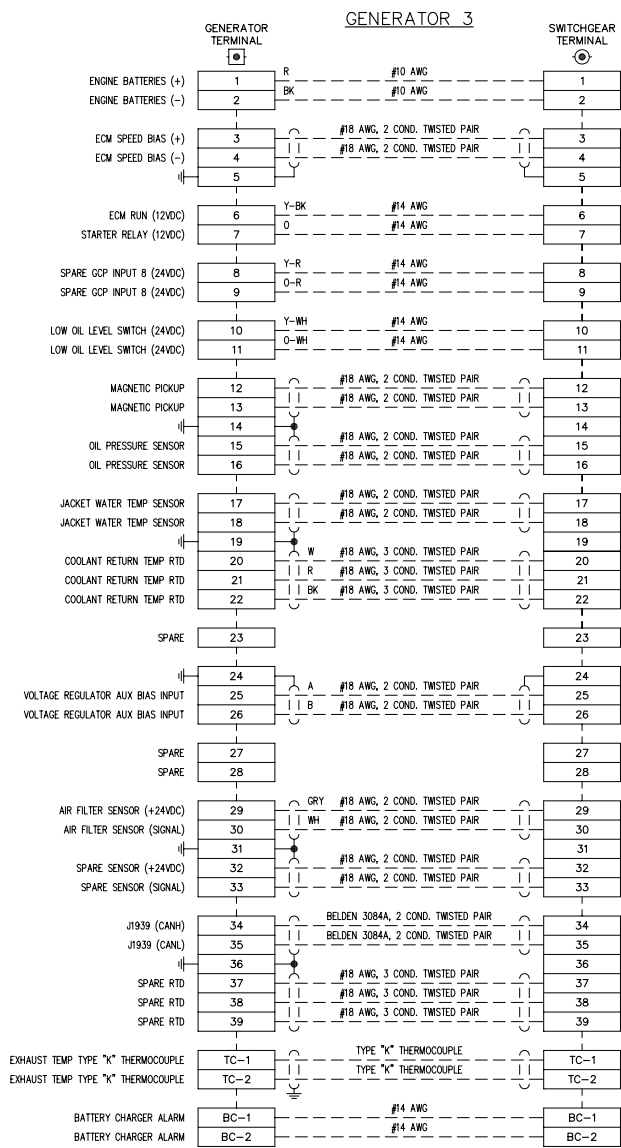
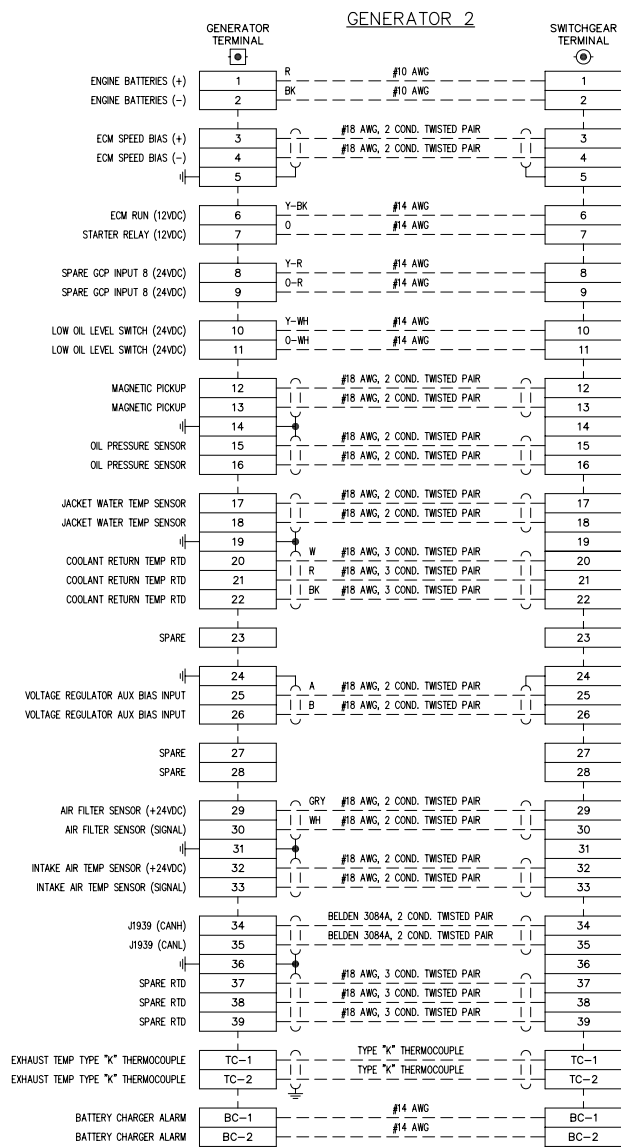
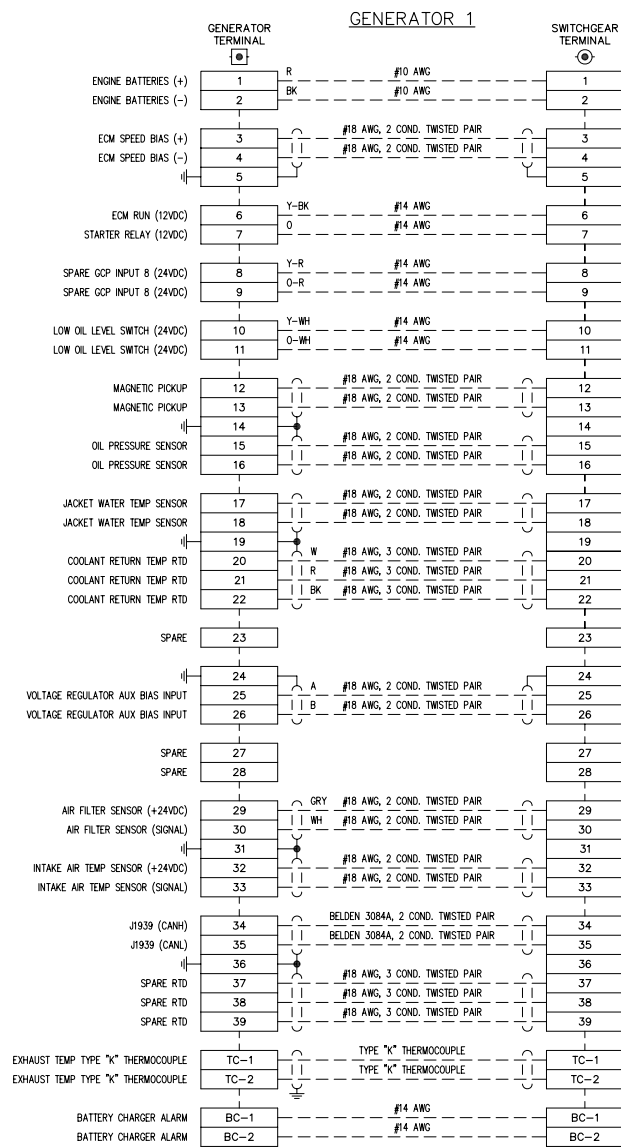

NOTE:  
1. FOR GENERAL WIRING & CONSTRUCTION NOTES, SEE DRAWING No. 6190-3101-D.

REV.	DATE	DESCRIPTION	BY
AEA PURCHASE ORDER No. REG-07020		CONTROLLED POWER JOB No. 6190	
TITLE: INTERCONNECTION DIAGRAM			
SCALE: NONE	DATE: 07-18-07	DWN. BY: GPN	
DWG. No: 6190-7101-D	SHEET: 1 OF 1	CKD. BY: JMD	
JOB: AKIACHAK			

NOTICE  
THE DRAWINGS, INFORMATION AND SUBJECT MATTER HEREOF ARE THE CONFIDENTIAL, SOLE AND EXCLUSIVE PROPERTY OF CONTROLLED POWER, INC., AND ARE NOT TO BE COPIED, REPRODUCED OR USED IN ANY MANNER FOR ANY PURPOSE WHATSOEVER WITHOUT WRITTEN CONSENT OR DIRECTION.



MASTER CONTROL

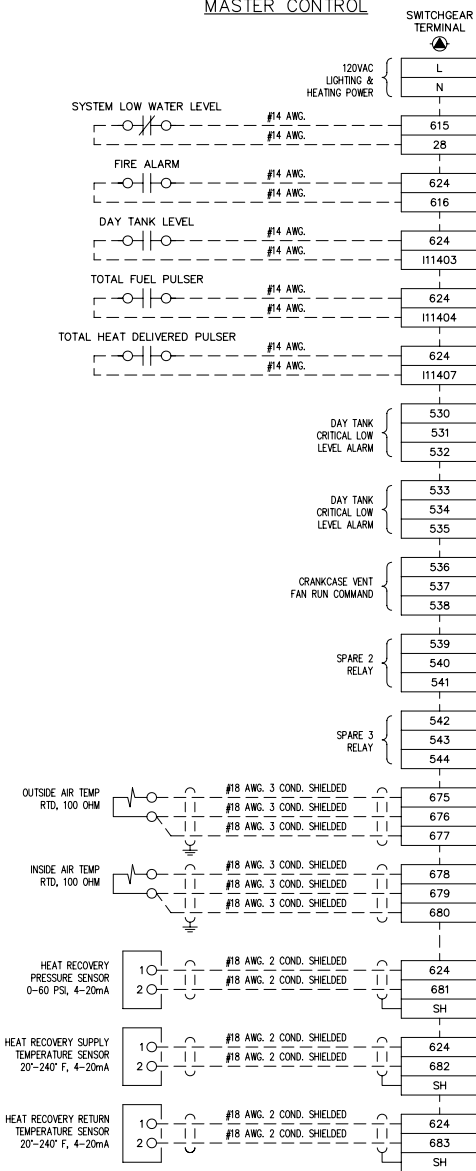

VFD/DISTRIBUTION 1

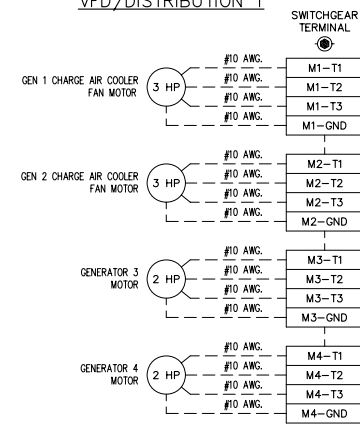

VFD/DISTRIBUTION 2

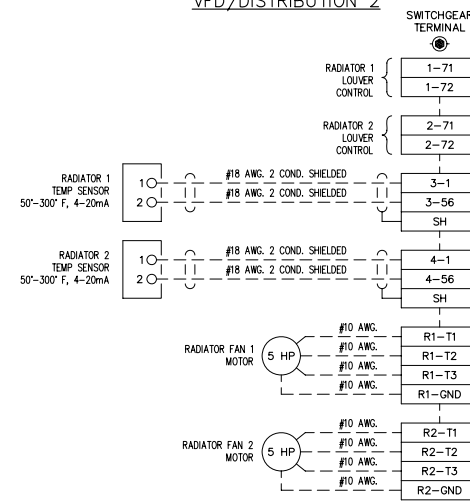

- NOTE:  
1. FOR GENERAL WIRING & CONSTRUCTION NOTES, SEE DRAWING No. 6190-3101-D.

REV.	DATE	DESCRIPTION	BY
AEA PURCHASE ORDER No. REG-07020 CONTROLLED POWER JOB No. 6190			
TITLE: INTERCONNECTION DIAGRAM			
SCALE: NONE	DATE: 07-18-07	DWN. BY: GPN	
DWG. No: 6190-7102-D	SHEET: 1 OF 1	CKD. BY: JMD	
JOB: AKIACHAK			

NOTICE  
THE DRAWINGS, INFORMATION AND SUBJECT MATTER HEREOF ARE THE CONFIDENTIAL, SOLE AND EXCLUSIVE PROPERTY OF CONTROLLED POWER, INC., AND ARE NOT TO BE COPIED, REPRODUCED OR USED IN ANY MANNER FOR ANY PURPOSE WHATSOEVER WITHOUT WRITTEN CONSENT OR DIRECTION.

**ALASKA ENERGY AUTHORITY**  
RURAL ENERGY GROUP  
813 W. NORTHERN LIGHTS BLVD.  
ANCHORAGE, ALASKA 99503  
HTTP://WWW.AIDEA.ORG



RURAL ENERGY GROUP  
813 W. NORTHERN LIGHTS BLVD.  
ANCHORAGE, ALASKA 99503  
HTTP://WWW.AIDEA.ORG

**ANGOON GENERATOR SWITCHGEAR  
ALASKA ENERGY AUTHORITY PURCHASE ORDER No. REG-09-021  
CONTROLLED POWER, INC. JOB No. 6796**

<u>DRAWING No.</u>	<u>DRAWING TITLE</u>
6475-2101-D	COVER SHEET
6475-3101-D	SCHEMATIC LEGEND AND NOTES
6475-4102-D	NEUTRAL GROUNDING RESISTOR ENCLOSURE, OUTLIE DIAGRAM
6475-4101-D	GENERATOR SWITCHGEAR ELEVATION VIEW, OUTLINE DIAGRAM
6475-4201-D	GENERATOR SWITCHGEAR PLAN VIEW, OUTLINE DIAGRAM
6475-5101-D	GENERATOR SINGLE LINE, SCHEMATIC DIAGRAM
6475-5201-D	GENERATOR 1 AC THREE LINE, SCHEMATIC DIAGRAM
6475-5202-D	GENERATOR 2 AC THREE LINE, SCHEMATIC DIAGRAM
6475-5203-D	GENERATOR 3 AC THREE LINE, SCHEMATIC DIAGRAM
6475-5204-D	MASTER AC THREE LINE, SCHEMATIC DIAGRAM
6475-5205-D	VFD AC THREE LINE, SCHEMATIC DIAGRAM
6475-5301-D	GENERATOR 1 DC CONTROL, SCHEMATIC DIAGRAM
6475-5302-D	GENERATOR 1 DC CONTROL, SCHEMATIC DIAGRAM
6475-5303-D	GENERATOR 1 DC CONTROL, SCHEMATIC DIAGRAM
6475-5304-D	GENERATOR 2 DC CONTROL, SCHEMATIC DIAGRAM
6475-5305-D	GENERATOR 2 DC CONTROL, SCHEMATIC DIAGRAM
6475-5306-D	GENERATOR 2 DC CONTROL, SCHEMATIC DIAGRAM
6475-5307-D	GENERATOR 3 DC CONTROL, SCHEMATIC DIAGRAM
6475-5308-D	GENERATOR 3 DC CONTROL, SCHEMATIC DIAGRAM
6475-5309-D	GENERATOR 3 DC CONTROL, SCHEMATIC DIAGRAM

<u>DRAWING No.</u>	<u>DRAWING TITLE</u>
6475-5310-D	MASTER DC CONTROL, SCHEMATIC DIAGRAM
6475-5311-D	MASTER DC CONTROL, SCHEMATIC DIAGRAM
6475-5312-D	MASTER DC CONTROL, SCHEMATIC DIAGRAM
6475-5313-D	VFD DC CONTROL, SCHEMATIC DIAGRAM
6475-5314-D	VFD DC CONTROL, SCHEMATIC DIAGRAM
6475-5315-D	VFD DC CONTROL, SCHEMATIC DIAGRAM
6475-5401-D	GENERATOR 1 & 2 CIRCUIT BREAKER CONTROL, SCHEMATIC DIAGRAM
6475-5401-D	GENERATOR 3 & FEEDER CIRCUIT BREAKER CONTROL, SCHEMATIC DIAGRAM
6475-5501-D	PLC COMMUNICATION, SCHEMATIC DIAGRAM
6475-5502-D	PLC COMMUNICATION, SCHEMATIC DIAGRAM
6475-5601-D	COMMUNICATION NETWORK DIAGRAM
6475-5602-D	COMMUNICATION NETWORK DIAGRAM
6475-5701-D	HEATER, LIGHTING & FAN CONTROL, SCHEMATIC DIAGRAM
6475-6101-D	CONTROL SWITCH TARGET DIAGRAM
6475-6201-D	NAMEPLATE ENGRAVING SCHEDULE, FABRICATION DIAGRAM
6475-6202-D	ANNUNCIATOR WINDOWS, FABRICATION DIAGRAM
6475-7101-D	INTERCONNECTION DIAGRAM
6475-7102-D	INTERCONNECTION DIAGRAM

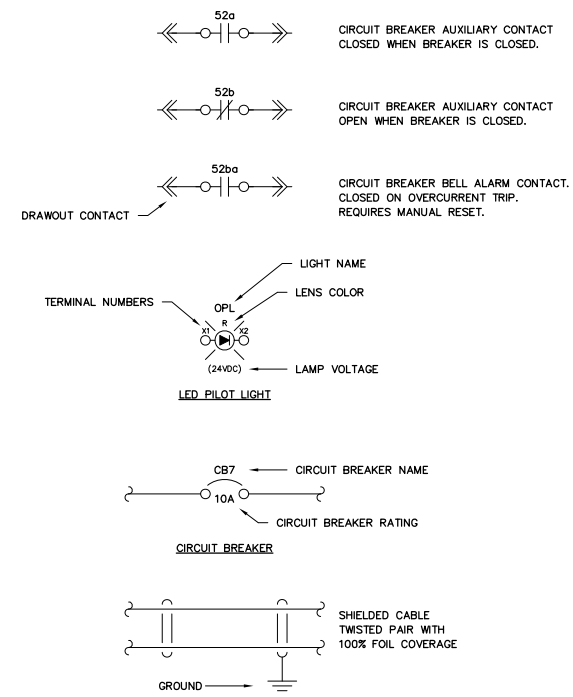
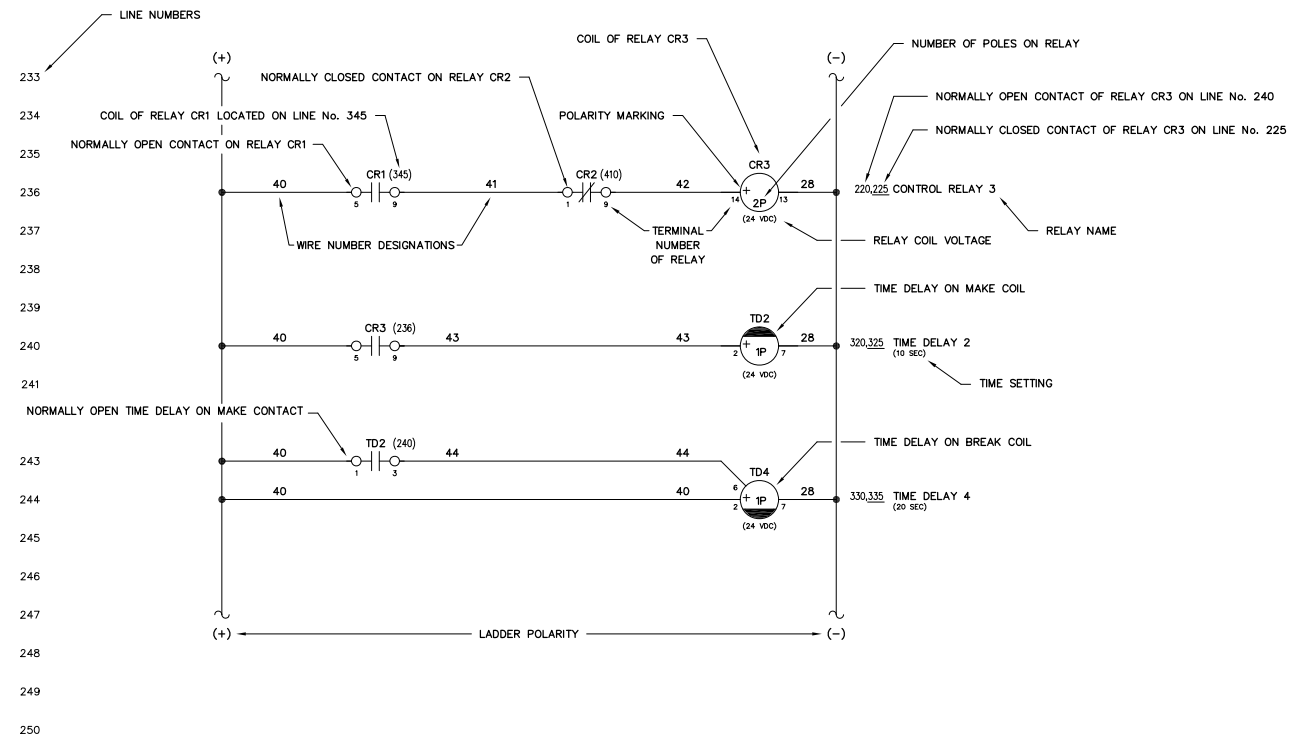

**NOTES:**

1. SCHEMATIC IS SHOWN AS FOLLOWS:
  - ALL AC AND DC POWER REMOVED
  - ALL RELAY CONTACTS DE-ENERGIZED
  - ALL CIRCUIT BREAKERS IN THE OPEN/RESET POSITION
  - ALL MODE SWITCHES IN THE "OFF" POSITION
  - ALL EMERGENCY STOP SWITCHES IN THE "NORMAL" POSITION
  - ALL PRESSURE SWITCHES SHOWN WITHOUT PRESSURE PRESENT
  - ALL LEVEL SWITCHES SHOWN WITHOUT FLUID PRESENT
  - ALL TEMPERATURE SWITCHES SHOWN AT AMBIENT
2. (⊙) INDICATES FIELD TERMINALS IN GENERATOR CONTROL SECTION.
3. (⊠) INDICATES TERMINALS AT ENGINE/GENERATOR.
4. (⊡) INDICATES INTERCONNECT TERMINALS IN MASTER SECTION.
5. (⊣) INDICATES FIELD TERMINALS IN MASTER SECTION.
6. (⊚) INDICATES INTERCONNECT TERMINALS IN GENERATOR CONTROL SECTION.
7. (⊛) INDICATES INTERCONNECT TERMINALS IN VFD/DIST SECTION.
8. (⊙) INDICATES FIELD TERMINALS IN VFD/DIST SECTION.
9. - - INDICATES FIELD WIRING BY OTHERS  
ALL CONTROL WIRING TO BE No. 14 AWG, 600 VOLT, TYPE SIS EXCEPT AS NOTED
10. SHIELDED WIRING TO BE No. 18 AWG, 300 VOLT, TWISTED LINE WITH 100% FOIL COVERAGE
11. ALL DIODES ARE 1N4007 EXCEPT AS NOTED

REV.	DATE	DESCRIPTION	BY
A	04-06-09	SHOP AS BUILT	GPN
AEA PURCHASE ORDER No. REG-08-026		CONTROLLED POWER JOB No.	
TITLE: SCHEMATIC LEGEND & NOTES			
SCALE: 1/10	DATE: 02-25-09	DWN. BY: GPN	
DWG. No: 6796-4101-D	SHEET: 1 OF 1	CKD. BY: JMD	
JOB: ANGOON			

**NOTICE**  
THE DRAWINGS, INFORMATION AND SUBJECT MATTER HEREOF ARE THE CONFIDENTIAL, SOLE AND EXCLUSIVE PROPERTY OF CONTROLLED POWER, INC., AND ARE NOT TO BE COPIED, REPRODUCED OR USED IN ANY MANNER FOR ANY PURPOSE WHATSOEVER WITHOUT WRITTEN CONSENT OR DIRECTION.

**ALASKA ENERGY AUTHORITY**  
RURAL ENERGY GROUP  
813 W. NORTHERN LIGHTS BLVD.  
ANCHORAGE, ALASKA 99503  
HTTP://WWW.AIDEA.ORG

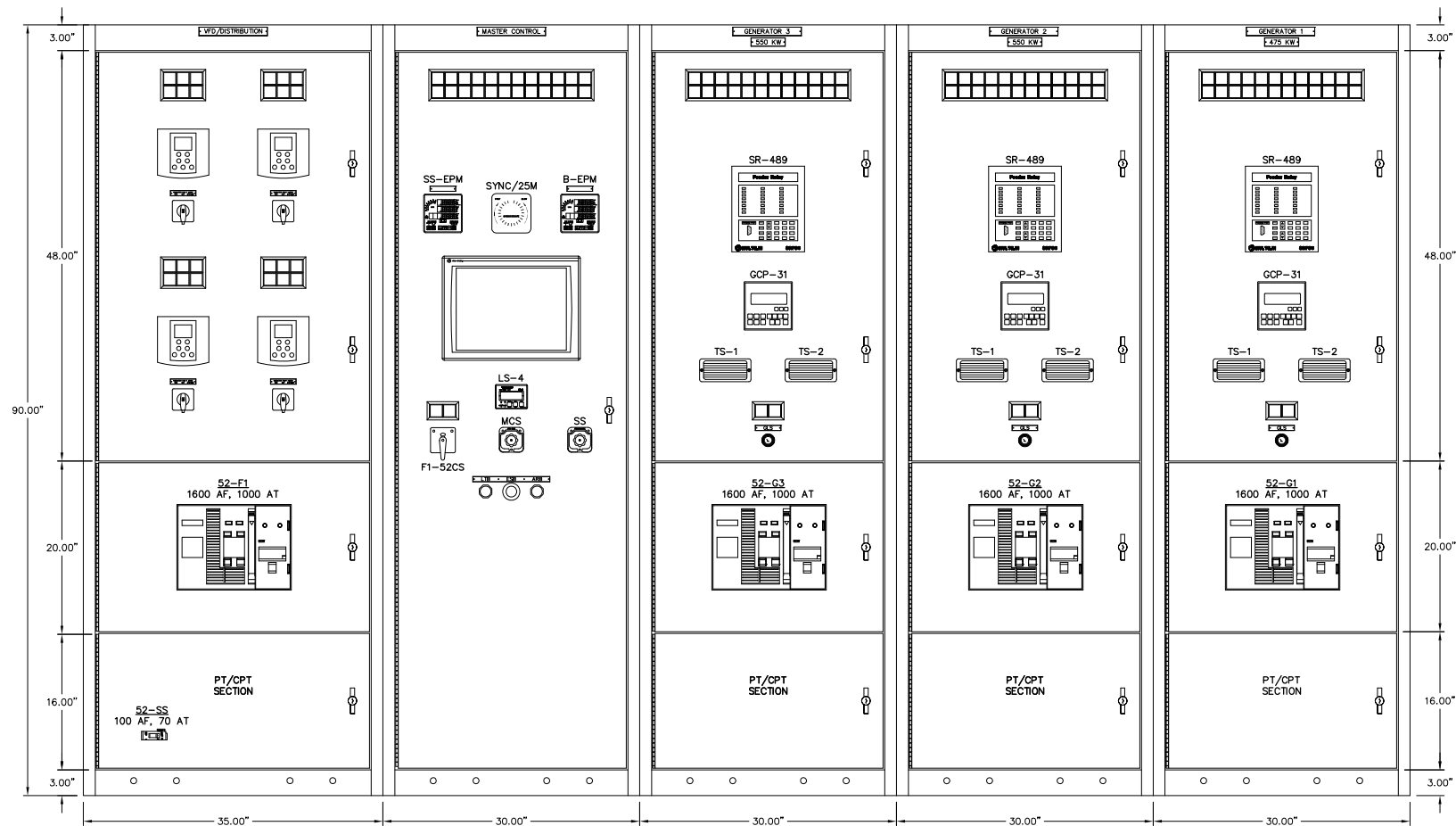

GENERATOR SWITCHGEAR – FRONT VIEW  
 277/480V, 3000A, COPPER BUS, 3 $\phi$ , 4W 65 KAIC

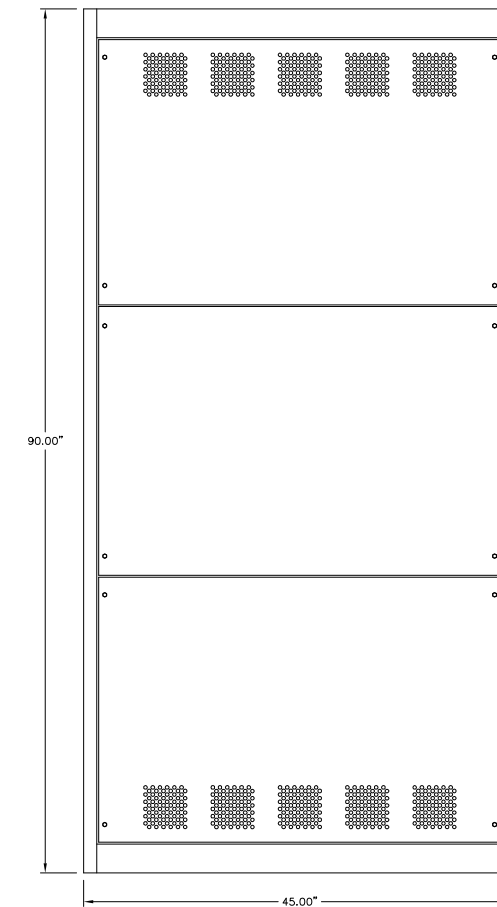

SIDE VIEW

NOTES:

1. EACH SECTION SHIPPED INDIVIDUALLY.

REV.	DATE	DESCRIPTION	BY
B	04-06-09	SHOP AS BUILT	GPN
A	01-15-09	REVISED PER GE REVIEW	GPN

AEA PURCHASE ORDER No. \_\_\_\_\_ CONTROLLED POWER JOB No. \_\_\_\_\_

TITLE: GENERATOR SWITCHGEAR ELEVATION VIEW, OUTLINE DIAGRAM

SCALE: 1/10      DATE: 10-31-08      DWN. BY: GPN

DWG. No: 6796-4101-D      SHEET: 1 OF 1      CKD. BY: JMD

JOB: ANGOON

NOTICE  
 THE DRAWINGS, INFORMATION AND SUBJECT MATTER HEREOF ARE THE CONFIDENTIAL, SOLE AND EXCLUSIVE PROPERTY OF CONTROLLED POWER, INC., AND ARE NOT TO BE COPIED, REPRODUCED OR USED IN ANY MANNER FOR ANY PURPOSE WHATSOEVER WITHOUT WRITTEN CONSENT OR DIRECTION.

**ALASKA ENERGY AUTHORITY**  
 RURAL ENERGY GROUP  
 813 W. NORTHERN LIGHTS BLVD.  
 ANCHORAGE, ALASKA 99503  
 HTTP://WWW.AIDEA.ORG



BILL OF MATERIAL			NAMEPLATE INFORMATION
STANDARD PORTS			VOLTS LINE TO NEUTRAL = 277
ITEM	DESCRIPTION	QTY	AMPS = 7
1	ENCLOSURE, DO, NEMA 3R, <10KW	1	OHMS $\pm$ 10% @ 25°C = 39.6
2	RESISTOR, WIREWOUND, 6.60 OHMS	6	TIME = CONTINUOUS
			TEMPERATURE RISE = 385°C
NOTES:			
WIRE TYPE = #10 AWG. 600V, 200°C			
JUMPER TYPE = 1 x 16 GA. 304 STAINLESS STEEL			
WIRE AND JUMPER TYPES ARE MINIMUM VALUES			
APPROXIMATE WEIGHT=75 lbs.			



TOP VIEW

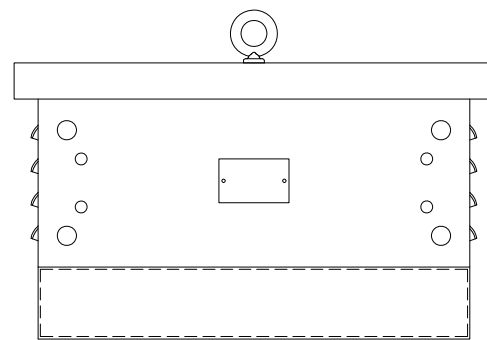

LEFT SIDE VIEW

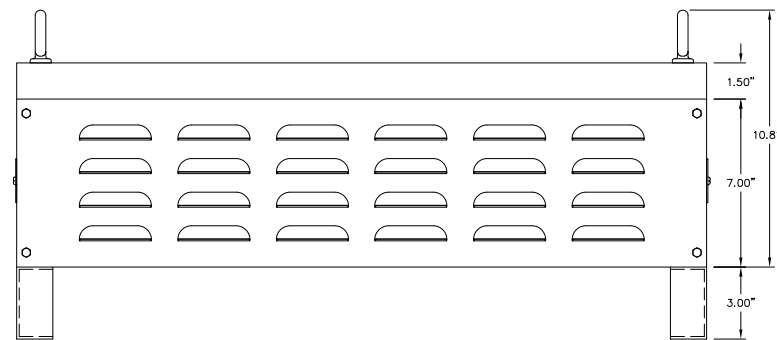

NEUTRAL GROUNDING RESISTOR FRONT VIEW

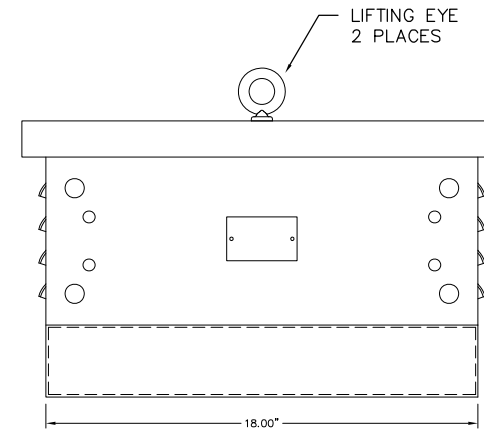

RIGHT SIDE VIEW

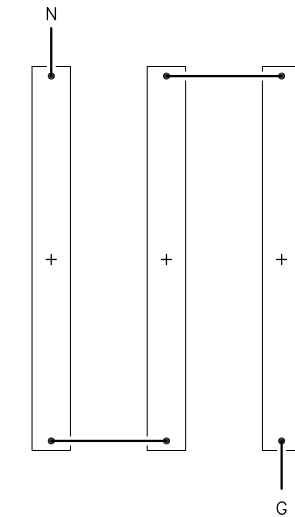

CONNECTION DIAGRAM

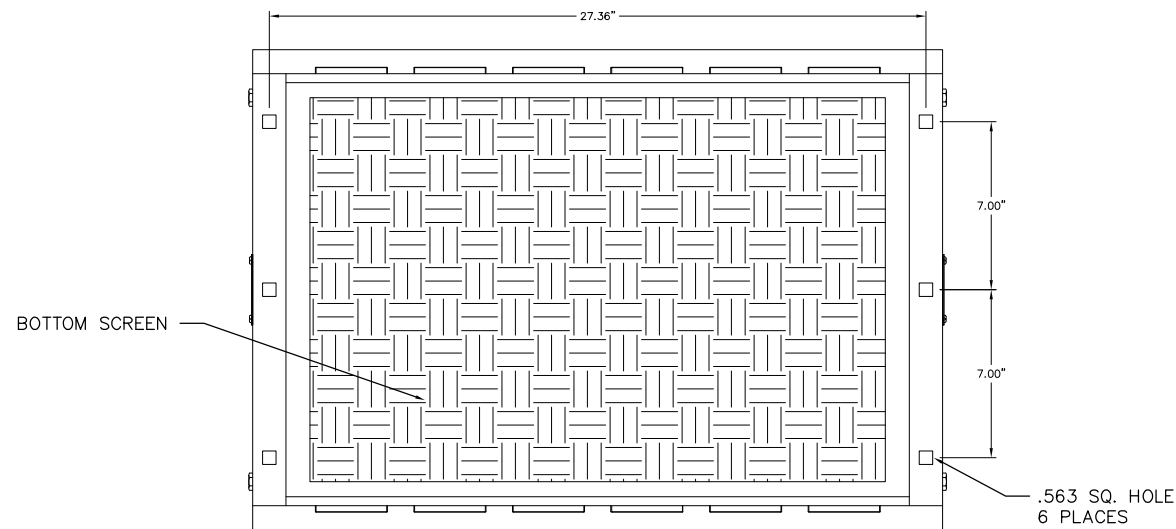

BOTTOM VIEW

REV.	DATE	DESCRIPTION	BY
A	04-06-09	SHOP AS BUILT	GPN
AEA PURCHASE ORDER No.		CONTROLLED POWER JOB No.	
TITLE: NEUTRAL GROUNDING RESISTOR ENCLOSURE, OUTLINE DIAGRAM			
SCALE: 1/4	DATE: 03-27-09	DWN. BY: GPN	
DWG. No: 6796-4102-D	SHEET: 1 OF 1	CKD. BY: JMD	
JOB: ANGOON			

NOTICE  
 THE DRAWINGS, INFORMATION AND SUBJECT MATTER HEREOF ARE THE CONFIDENTIAL, SOLE AND EXCLUSIVE PROPERTY OF CONTROLLED POWER, INC., AND ARE NOT TO BE COPIED, REPRODUCED OR USED IN ANY MANNER FOR ANY PURPOSE WHATSOEVER WITHOUT WRITTEN CONSENT OR DIRECTION.

**ALASKA ENERGY AUTHORITY**  
 RURAL ENERGY GROUP  
 813 W. NORTHERN LIGHTS BLVD.  
 ANCHORAGE, ALASKA 99503  
 HTTP://WWW.AIDEA.ORG

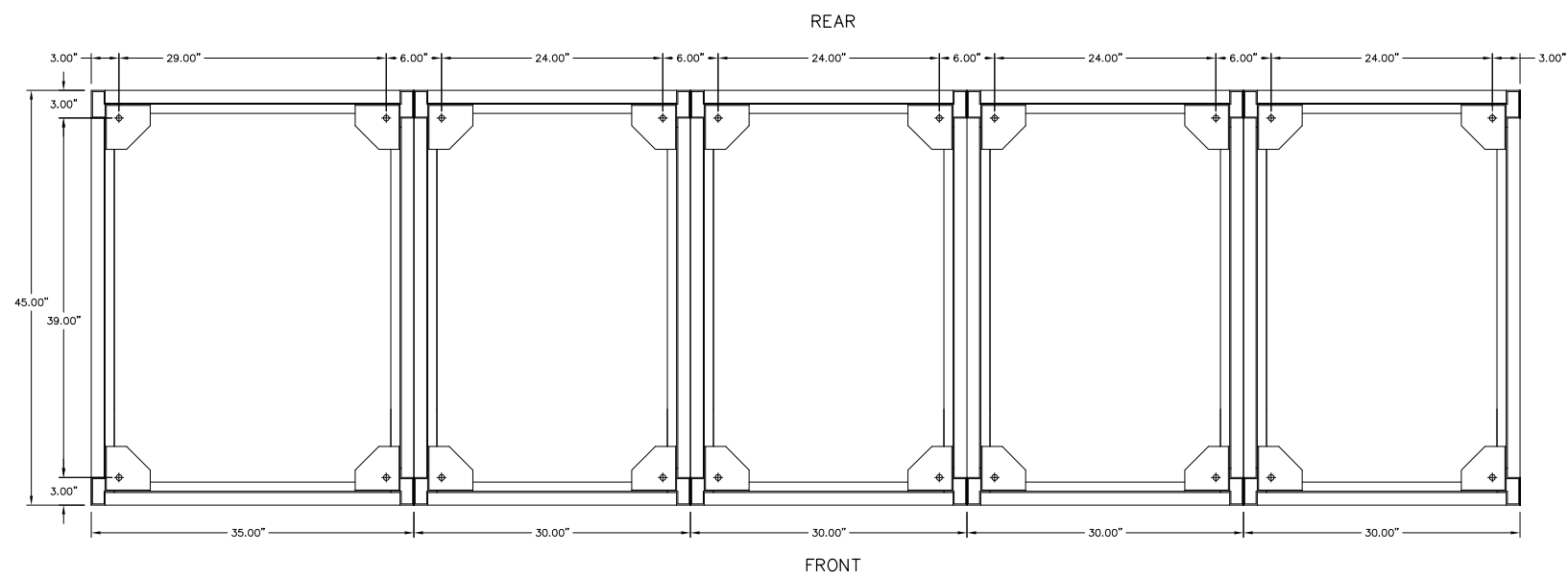

GENERATOR SWITCHGEAR - PLAN VIEW

- NOTES:**  
 1. EACH SECTION SHIPPED INDIVIDUALLY.

REV.	DATE	DESCRIPTION	BY
A	04-06-09	SHOP AS BUILT	GPN

AEA PURCHASE ORDER No. REC-09-021      CONTROLLED POWER JOB No. 6796

TITLE: GENERATOR SWITCHGEAR PLAN VIEW, OUTLINE DIAGRAM

SCALE: 1/10      DATE: 02-19-09      DWN. BY: GPN

DWG. No: 6796-4201-D      SHEET: 1 OF 1      CKD. BY: JMD

JOB: ANGOON

**NOTICE**  
 THE DRAWINGS, INFORMATION AND SUBJECT MATTER HEREOF ARE THE CONFIDENTIAL, SOLE AND EXCLUSIVE PROPERTY OF CONTROLLED POWER, INC., AND ARE NOT TO BE COPIED, REPRODUCED OR USED IN ANY MANNER FOR ANY PURPOSE WHATSOEVER WITHOUT WRITTEN CONSENT OR DIRECTION.

**ALASKA ENERGY AUTHORITY**      RURAL ENERGY GROUP  
 813 W. NORTHERN LIGHTS BLVD.  
 ANCHORAGE, ALASKA 99503  
[HTTP://WWW.AIDEA.ORG](http://www.aidea.org)

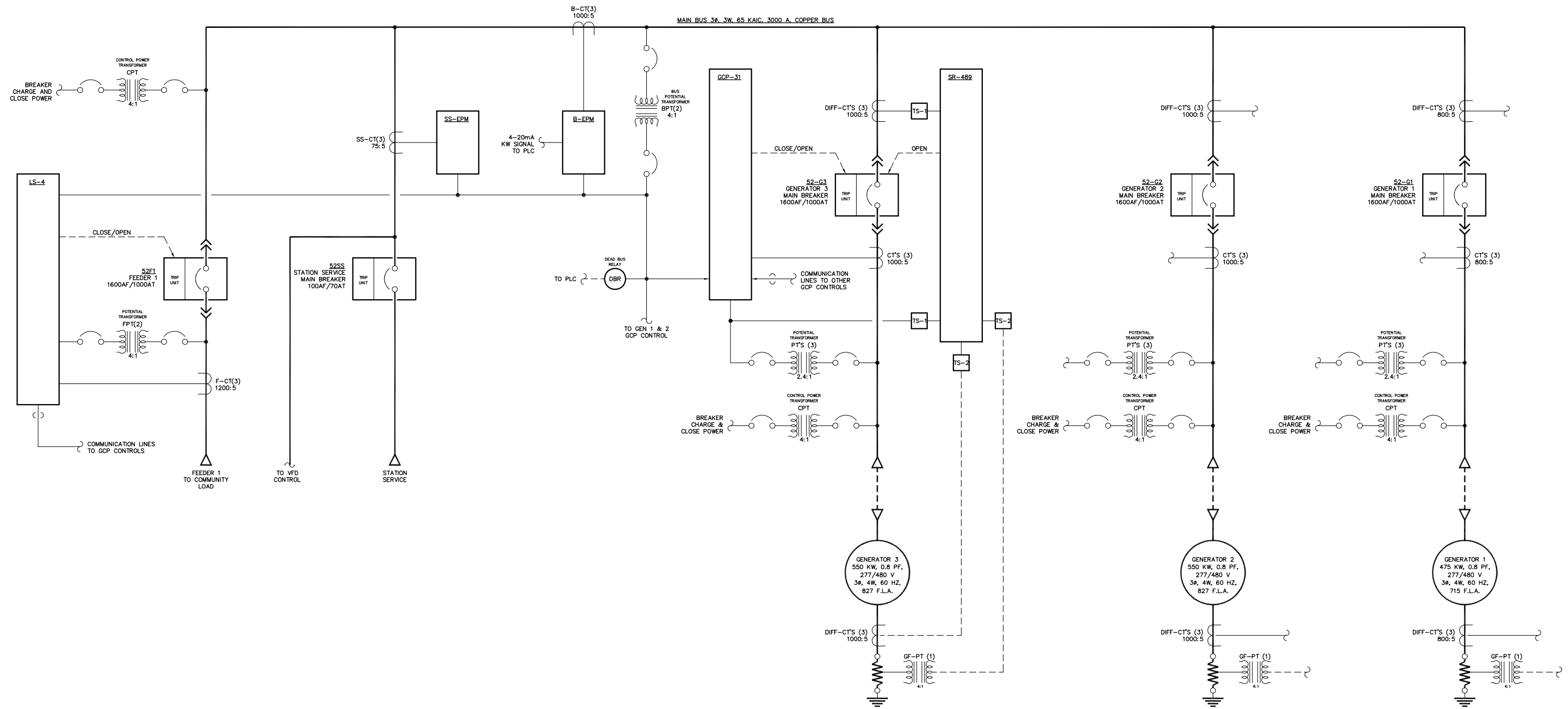

**NOTES:**  
 1. GENERATORS 1 & 2 SIMILAR TO GENERATOR 3.

**NOTE:**  
 1. FOR GENERAL WIRING & CONSTRUCTION NOTES, SEE DRAWING No. 6796-3101-D.

REV.	DATE	DESCRIPTION	BY
A	04-06-09	SHOP AS BUILT	GPN
AEV PURCHASE ORDER No. REC-09-021		CONTROLLED POWER JOB No. 6796	
TITLE: GENERATOR SWITCHGEAR SINGLE LINE, SCHEMATIC DIAGRAM			
SCALE: NONE	DATE: 02-19-09	DWN. BY: GPN	
DWG. No: 6796-5101-D	SHEET: 1 OF 1	CKD. BY: JMD	
JOB: ANGOON			

**NOTICE**  
 THE DRAWINGS, INFORMATION AND SUBJECT MATTER HEREOF ARE THE CONFIDENTIAL, SOLE AND EXCLUSIVE PROPERTY OF CONTROLLED POWER, INC., AND ARE NOT TO BE COPIED, REPRODUCED OR USED IN ANY MANNER FOR ANY PURPOSE WHATSOEVER WITHOUT WRITTEN CONSENT OR DIRECTION.

**ALASKA ENERGY AUTHORITY**  
 RURAL ENERGY GROUP  
 813 W. NORTHERN LIGHTS BLVD.  
 ANCHORAGE, ALASKA 99503  
 HTTP://WWW.AIDEA.ORG





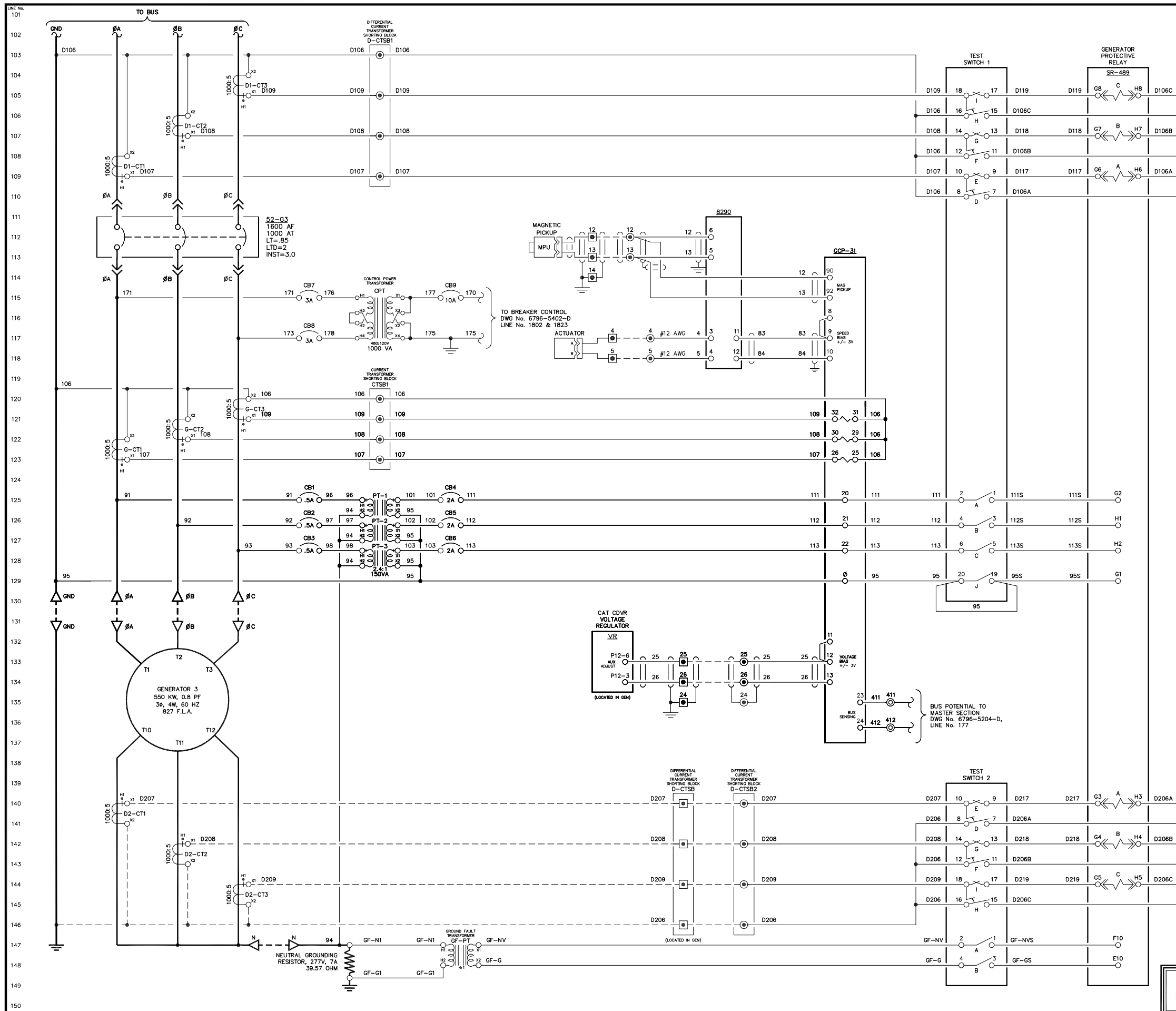

NOTE:  
1. FOR GENERAL WIRING & CONSTRUCTION NOTES, SEE DRAWING No. 6796-3101-D.

REV.	DATE	DESCRIPTION	BY
A	04-06-09	SHOP AS BUILT	GPN
		AEA PURCHASE ORDER No. REG-09-021	CONTROLLED POWER JOB No. 6796
TITLE: GENERATOR 3 AC THREE LINE, SCHEMATIC DIAGRAM			
SCALE: NONE		DATE: 02-19-09	DWN. BY: GPN
DWG. No: 6796-5203-D		SHEET: 1 OF 1	CKD. BY: JMD
JOB: ANGOON			

NOTICE  
THE DRAWINGS, INFORMATION AND SUBJECT MATTER HEREOF ARE THE CONFIDENTIAL, SOLE AND EXCLUSIVE PROPERTY OF CONTROLLED POWER, INC., AND ARE NOT TO BE COPIED, REPRODUCED OR USED IN ANY MANNER FOR ANY PURPOSE WHATSOEVER WITHOUT WRITTEN CONSENT OR DIRECTION.



151  
152  
153  
154  
155  
156  
157  
158  
159  
160  
161  
162  
163  
164  
165  
166  
167  
168  
169  
170  
171  
172  
173  
174  
175  
176  
177  
178  
179  
180  
181  
182  
183  
184  
185  
186  
187  
188  
189  
190  
191  
192  
193  
194  
195  
196  
197  
198  
199  
200

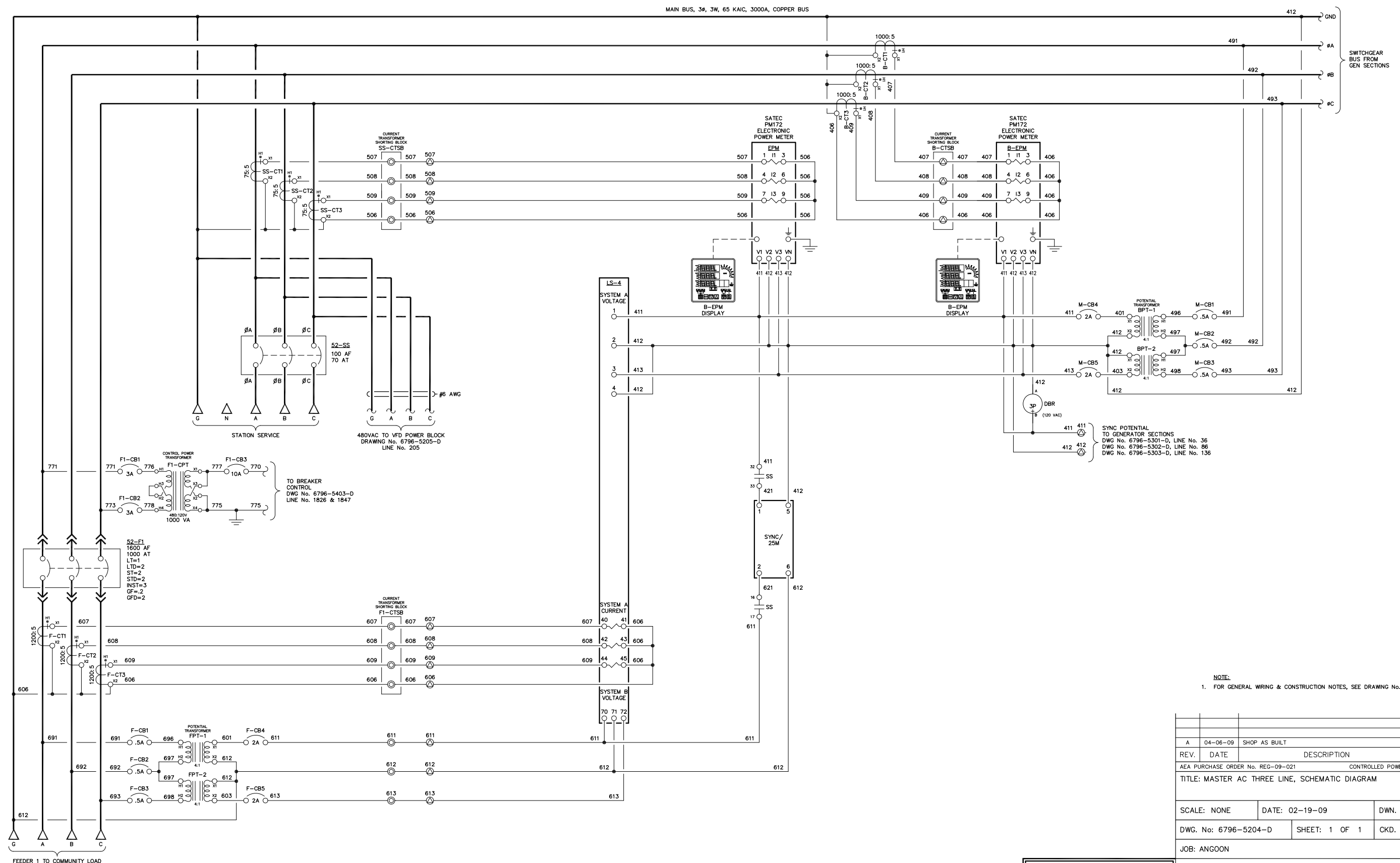

NOTE:  
1. FOR GENERAL WIRING & CONSTRUCTION NOTES, SEE DRAWING No. 6796-3101-D.

REV.	DATE	DESCRIPTION	BY
A	04-06-09	SHOP AS BUILT	GPN
AEA PURCHASE ORDER No. REC-09-021		CONTROLLED POWER JOB No. 6796	
TITLE: MASTER AC THREE LINE, SCHEMATIC DIAGRAM			
SCALE: NONE	DATE: 02-19-09	DWN. BY: GPN	
DWG. No: 6796-5204-D	SHEET: 1 OF 1	CKD. BY: JMD	
JOB: ANGOON			

NOTICE  
THE DRAWINGS, INFORMATION AND SUBJECT MATTER HEREOF ARE THE CONFIDENTIAL, SOLE AND EXCLUSIVE PROPERTY OF CONTROLLED POWER, INC., AND ARE NOT TO BE COPIED, REPRODUCED OR USED IN ANY MANNER FOR ANY PURPOSE WHATSOEVER WITHOUT WRITTEN CONSENT OR DIRECTION.

**ALASKA ENERGY AUTHORITY**  
RURAL ENERGY GROUP  
813 W. NORTHERN LIGHTS BLVD.  
ANCHORAGE, ALASKA 99503  
HTTP://WWW.AIDEA.ORG

LINE No.  
201  
202  
203  
204  
205  
206  
207  
208  
209  
210  
211  
212  
213  
214  
215  
216  
217  
218  
219  
220  
221  
222  
223  
224  
225  
226  
227  
228  
229  
230  
231  
232  
233  
234  
235  
236  
237  
238  
239  
240  
241  
242  
243  
244  
245  
246  
247  
248  
249  
250

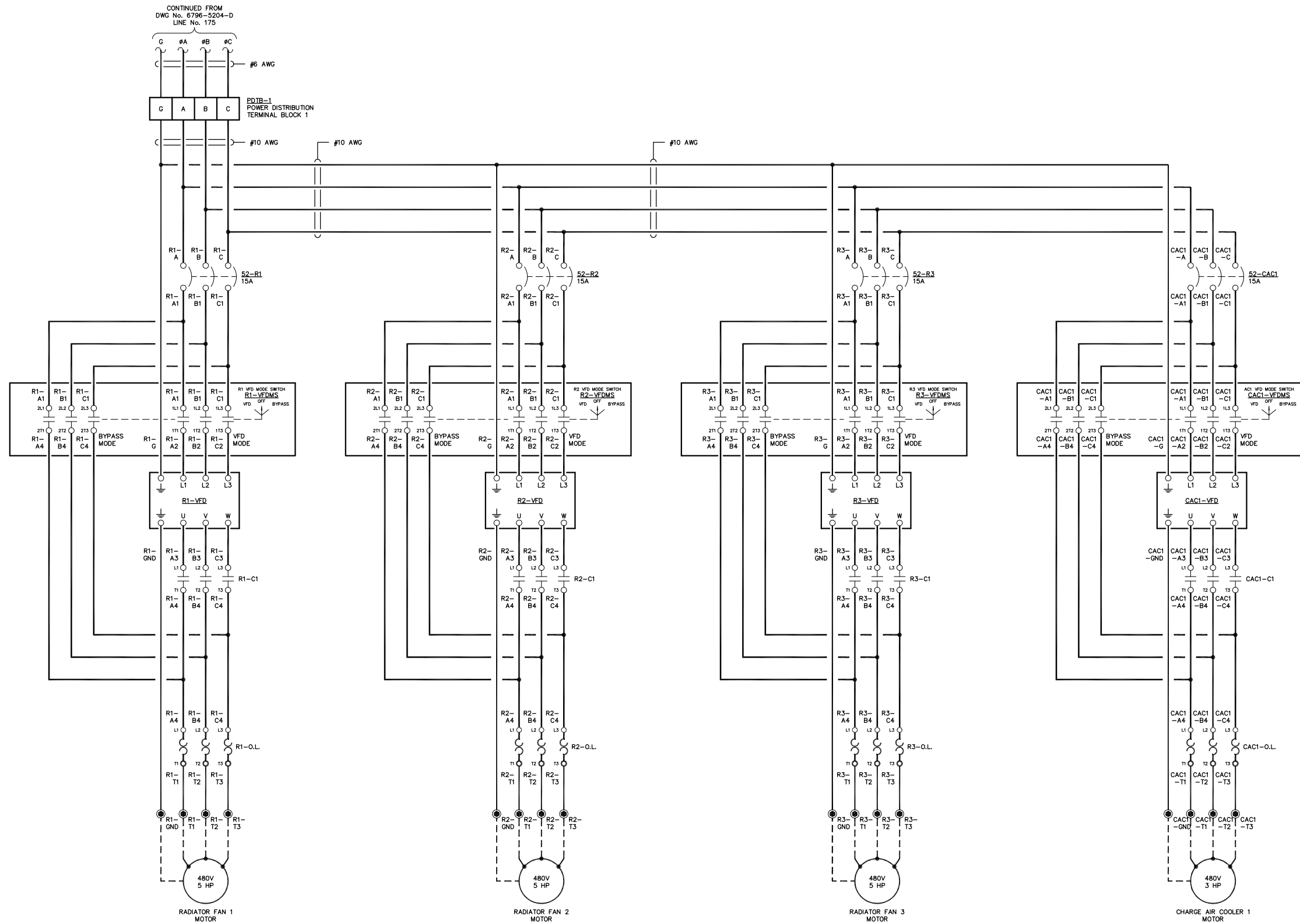

NOTE:  
1. FOR GENERAL WIRING & CONSTRUCTION NOTES, SEE DRAWING No. 6796-3101-D.

REV.	DATE	DESCRIPTION	BY
A	04-06-09	SHOP AS BUILT	GPN

AEA PURCHASE ORDER No. REC-09-021 CONTROLLED POWER JOB No. 6796

TITLE: VFD THREE LINE, SCHEMATIC DIAGRAM

SCALE: NONE DATE: 02-19-09 DWN. BY: GPN

DWG. No: 6796-5205-D SHEET: 1 OF 1 CKD. BY: JMD

JOB: ANGOON

NOTICE  
THE DRAWINGS, INFORMATION AND SUBJECT MATTER HEREOF ARE THE CONFIDENTIAL, SOLE AND EXCLUSIVE PROPERTY OF CONTROLLED POWER, INC., AND ARE NOT TO BE COPIED, REPRODUCED OR USED IN ANY MANNER FOR ANY PURPOSE WHATSOEVER WITHOUT WRITTEN CONSENT OR DIRECTION.

**ALASKA ENERGY AUTHORITY**  
RURAL ENERGY GROUP  
813 W. NORTHERN LIGHTS BLVD.  
ANCHORAGE, ALASKA 99503  
HTTP://WWW.AIEA.ORG



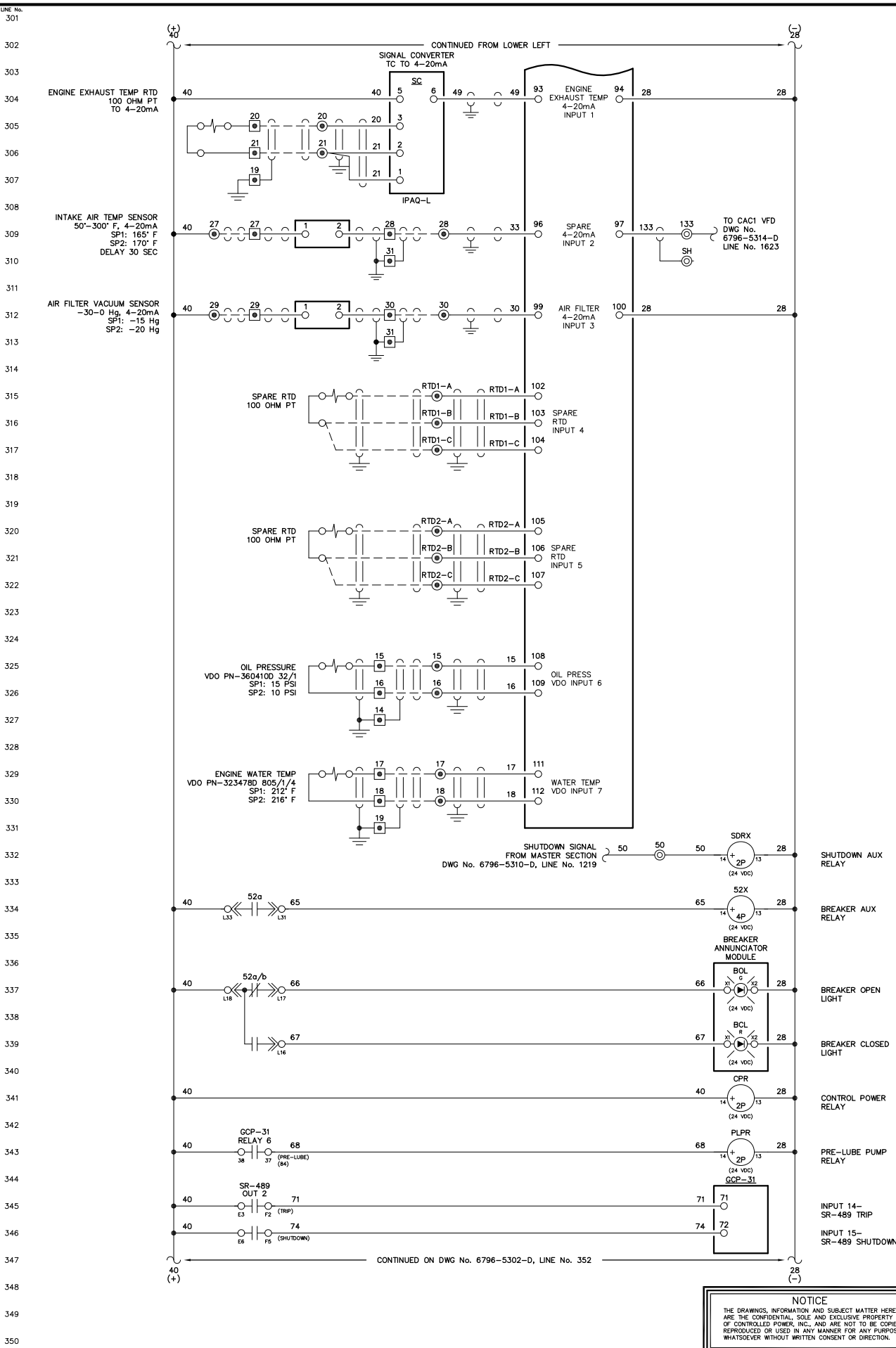
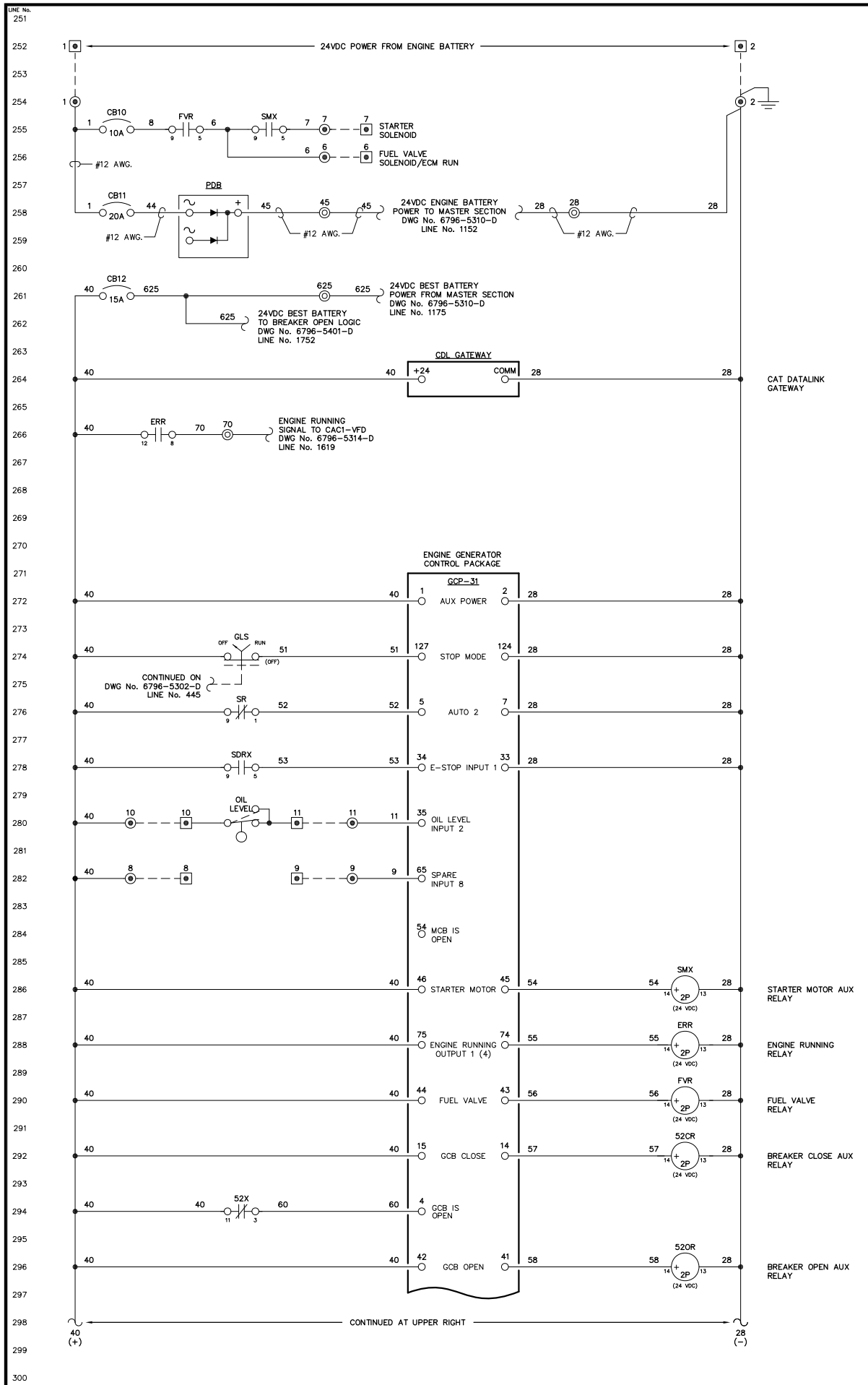

PLPR PRE-LUBE PUMP RUN COMMAND

TO CAC1 VFD

NOTE:  
1. FOR GENERAL WIRING & CONSTRUCTION NOTES, SEE DRAWING No. 6796-3101-D.

REV.	04-06-09	SHOP AS BUILT	GPN
DATE	DESCRIPTION		BY
AEA PURCHASE ORDER No. REC-09-021		CONTROLLED POWER JOB No. 6796	
TITLE: GENERATOR 1 DC CONTROL, SCHEMATIC DIAGRAM			
SCALE: NONE	DATE: 02-19-09	DWN. BY: GPN	
DWG. No: 6796-5301-D	SHEET: 1 OF 1	CKD. BY: JMD	
JOB: ANGOON			

NOTICE  
THE DRAWINGS, INFORMATION AND SUBJECT MATTER HEREOF ARE THE CONFIDENTIAL, SOLE AND EXCLUSIVE PROPERTY OF CONTROLLED POWER, INC., AND ARE NOT TO BE COPIED, REPRODUCED OR USED IN ANY MANNER FOR ANY PURPOSE WHATSOEVER WITHOUT WRITTEN CONSENT OR DIRECTION.

ALASKA ENERGY AUTHORITY

RURAL ENERGY GROUP  
813 W. NORTHERN LIGHTS BLVD.  
ANCHORAGE, ALASKA 99503  
HTTP://WWW.AIDEA.ORG

Plot date: 2009/12/15 - 11:38

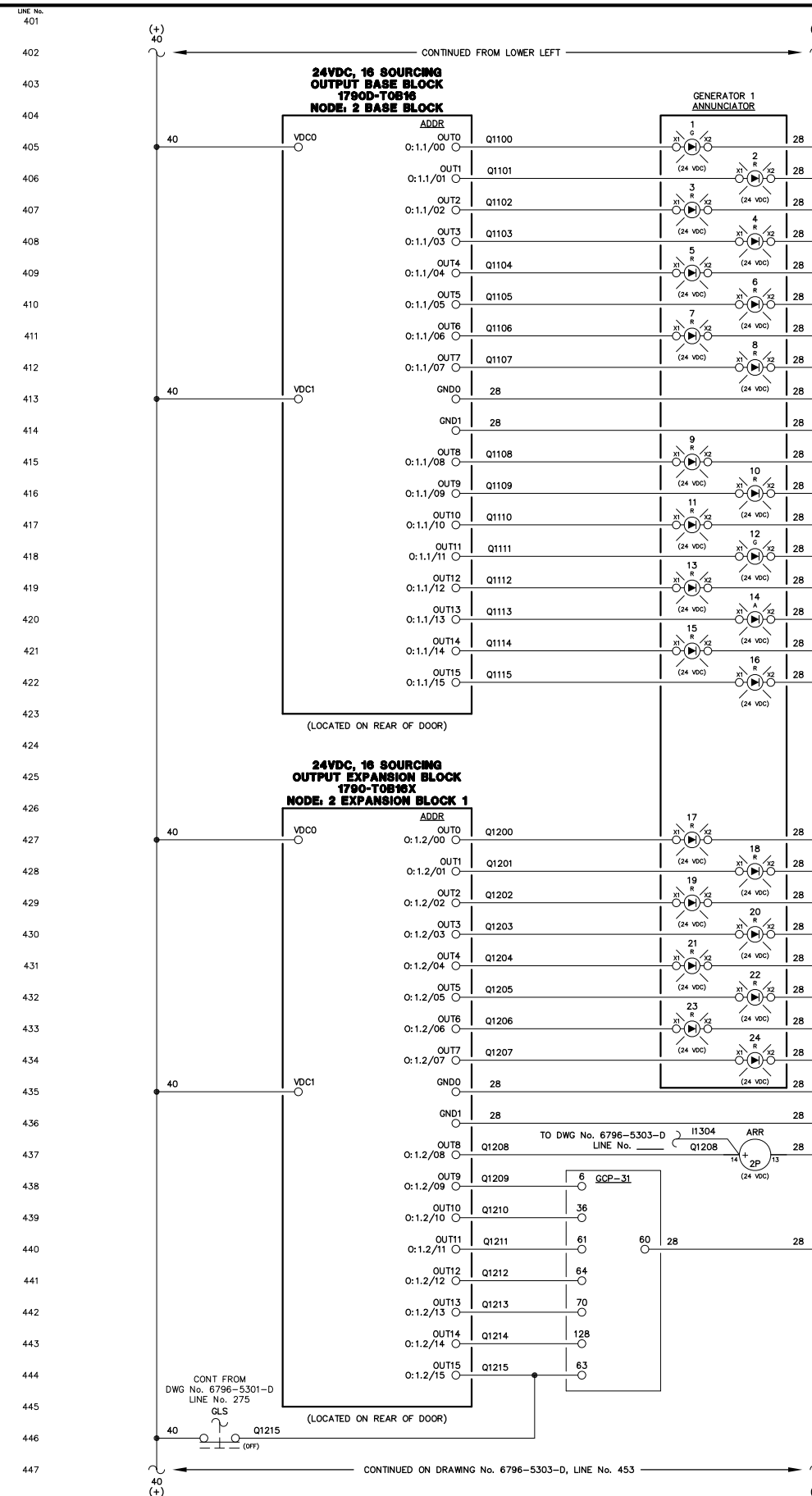
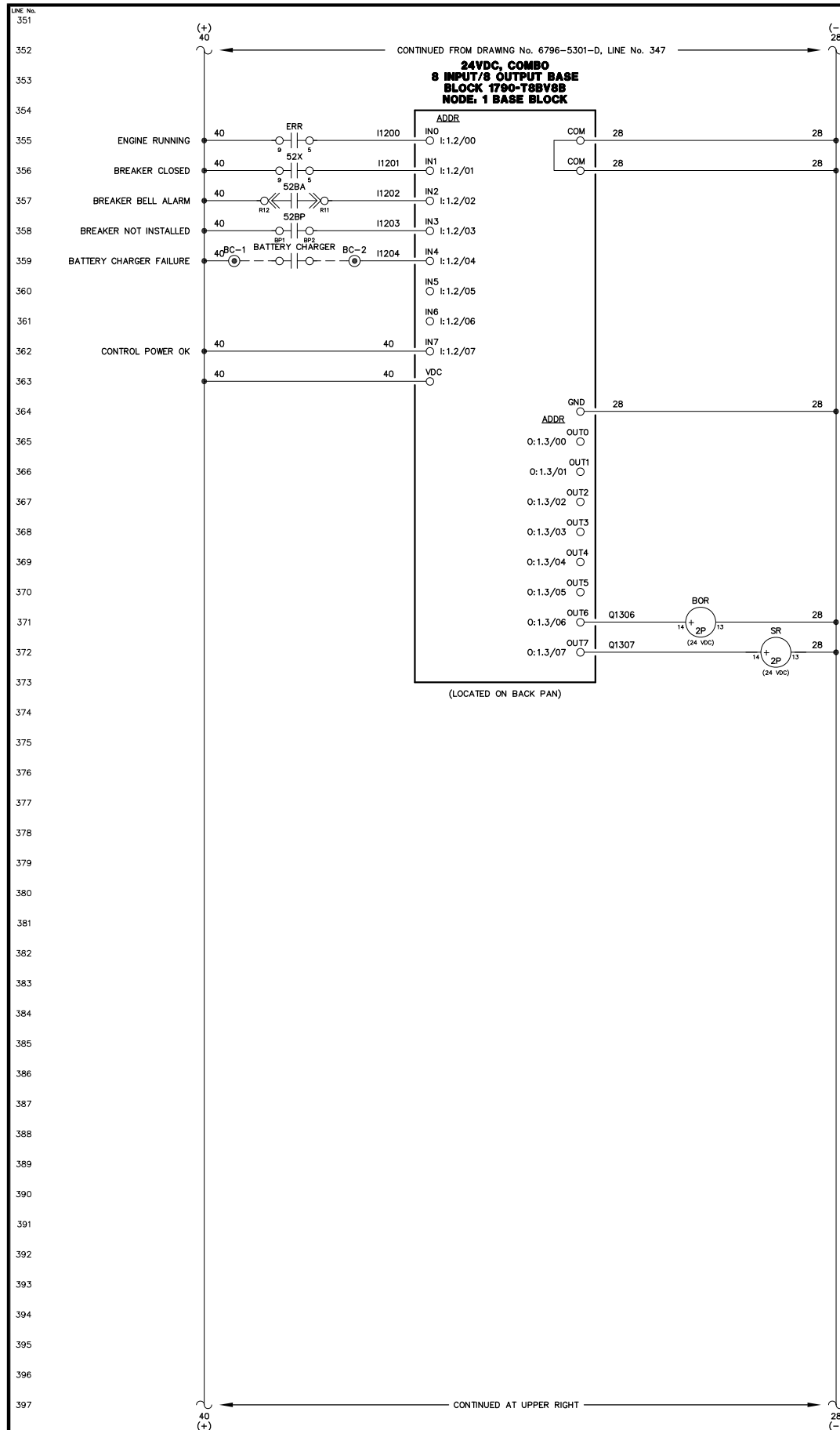

NOTICE  
THE DRAWINGS, INFORMATION AND SUBJECT MATTER HEREOF ARE THE CONFIDENTIAL, SOLE AND EXCLUSIVE PROPERTY OF CONTROLLED POWER, INC., AND ARE NOT TO BE COPIED, REPRODUCED OR USED IN ANY MANNER FOR ANY PURPOSE WHATSOEVER WITHOUT WRITTEN CONSENT OR DIRECTION.

NOTE:  
1. FOR GENERAL WIRING & CONSTRUCTION NOTES, SEE DRAWING No. 6796-3101-D.

REV.	DATE	DESCRIPTION	BY
A	04-06-09	SHOP AS BUILT	GPN

AEA PURCHASE ORDER No. REC-09-021 CONTROLLED POWER JOB No. 6796

TITLE: GENERATOR 1 DC CONTROL, SCHEMATIC DIAGRAM

SCALE: NONE	DATE: 02-19-09	DWN. BY: GPN
DWG. No: 6796-5302-D	SHEET: 1 OF 1	CKD. BY: JMD
JOB: ANGOON		



451  
452  
453  
454  
455  
456  
457  
458  
459  
460  
461  
462  
463  
464  
465  
466  
467  
468  
469  
470  
471  
472  
473  
474  
475  
476  
477  
478  
479  
480  
481  
482  
483  
484  
485  
486  
487  
488  
489  
490  
491  
492  
493  
494  
495  
496  
497  
498  
499  
500

501  
502  
503  
504  
505  
506  
507  
508  
509  
510  
511  
512  
513  
514  
515  
516  
517  
518  
519  
520  
521  
522  
523  
524  
525  
526  
527  
528  
529  
530  
531  
532  
533  
534  
535  
536  
537  
538  
539  
540  
541  
542  
543  
544  
545  
546  
547  
548  
549  
550

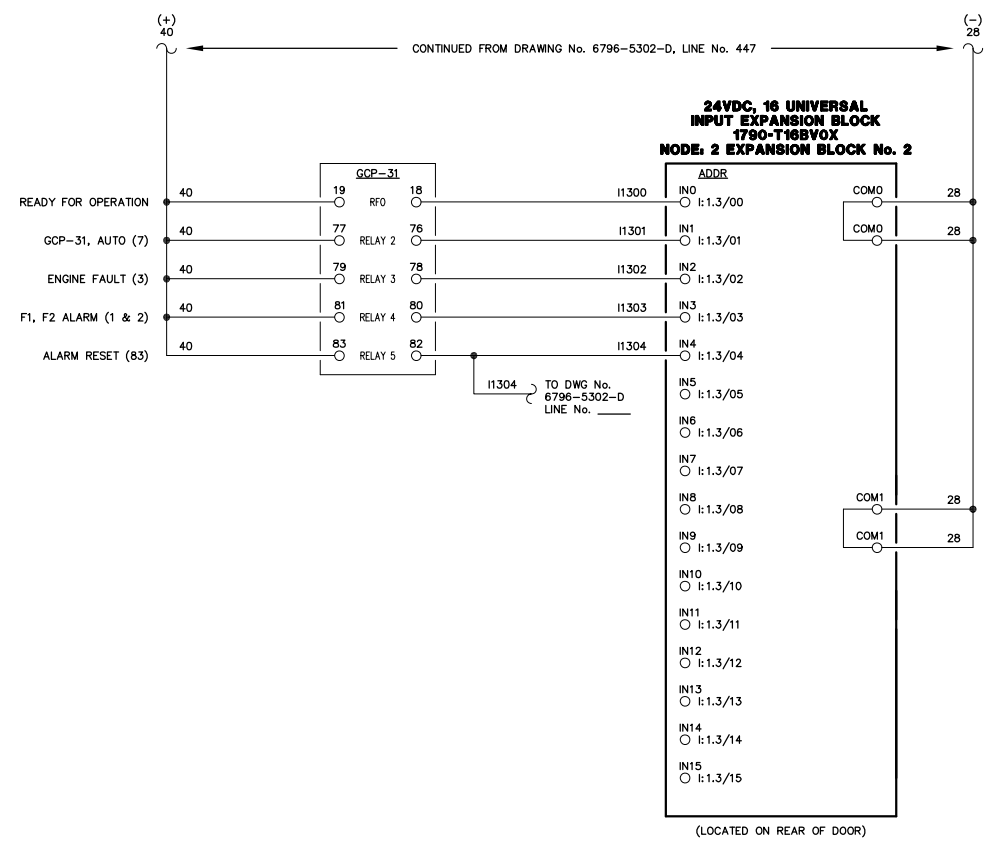

**NOTE:**  
1. FOR GENERAL WIRING & CONSTRUCTION NOTES, SEE DRAWING No. 6796-3101-D.

REV.	DATE	DESCRIPTION	BY
A	04-06-09	SHOP AS BUILT	GPN

AEA PURCHASE ORDER No. REG-09-021 CONTROLLED POWER JOB No. 6796

TITLE: GENERATOR 1 DC CONTROL, SCHEMATIC DIAGRAM

SCALE: NONE	DATE: 02-19-09	DWN. BY: GPN
DWG. No: 6796-5303-D	SHEET: 1 OF 1	CKD. BY: JMD

JOB: ANGOON

**NOTICE**  
THE DRAWINGS, INFORMATION AND SUBJECT MATTER HEREOF ARE THE CONFIDENTIAL, SOLE AND EXCLUSIVE PROPERTY OF CONTROLLED POWER, INC., AND ARE NOT TO BE COPIED, REPRODUCED OR USED IN ANY MANNER FOR ANY PURPOSE WHATSOEVER WITHOUT WRITTEN CONSENT OR DIRECTION.



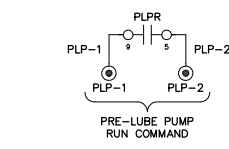
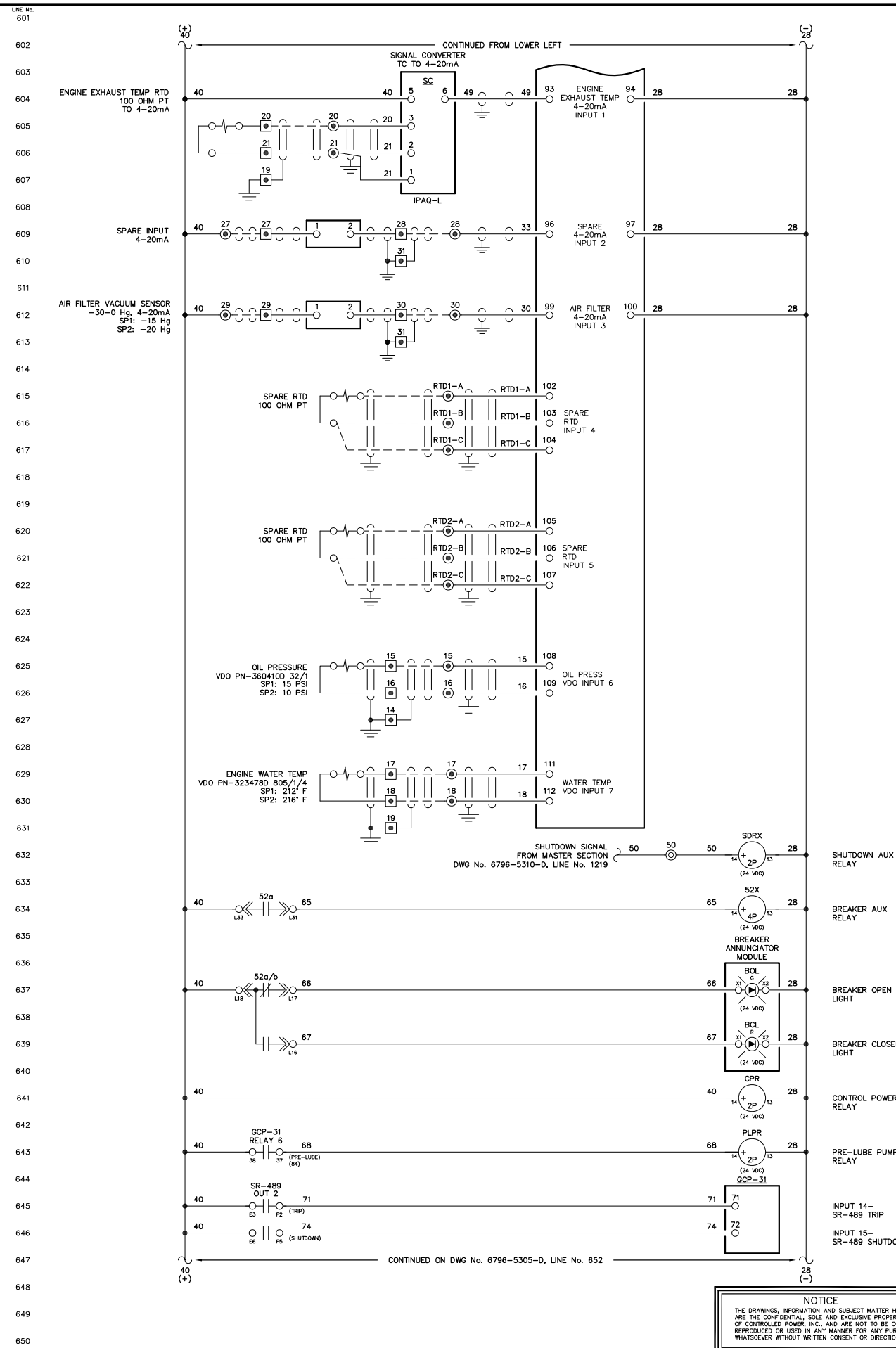
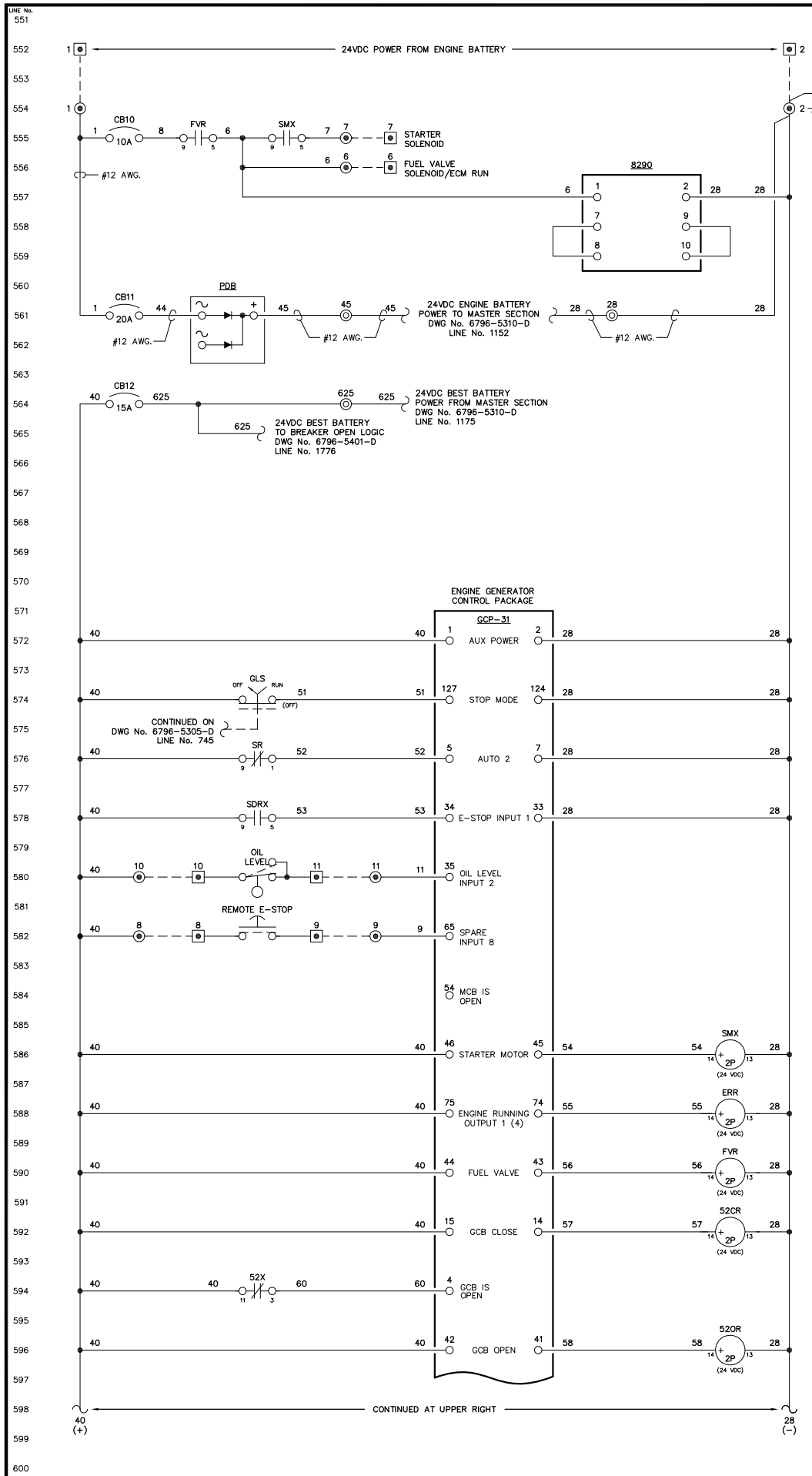

NOTE:  
1. FOR GENERAL WIRING & CONSTRUCTION NOTES, SEE DRAWING No. 6796-3101-D.

REV.	DATE	DESCRIPTION	BY
A	04-06-09	SHOP AS BUILT	GPN

AEA PURCHASE ORDER No. REC-08-026 CONTROLLED POWER JOB No. 6796

TITLE: GENERATOR 2 DC CONTROL, SCHEMATIC DIAGRAM

SCALE: NONE	DATE: 01-23-08	DWN. BY: GPN
DWG. No: 6796-5304-D	SHEET: 1 OF 1	CKD. BY: JMD
JOB: ANGOON		

NOTICE  
THE DRAWINGS, INFORMATION AND SUBJECT MATTER HEREOF ARE THE CONFIDENTIAL, SOLE AND EXCLUSIVE PROPERTY OF CONTROLLED POWER, INC., AND ARE NOT TO BE COPIED, REPRODUCED OR USED IN ANY MANNER FOR ANY PURPOSE WHATSOEVER WITHOUT WRITTEN CONSENT OR DIRECTION.



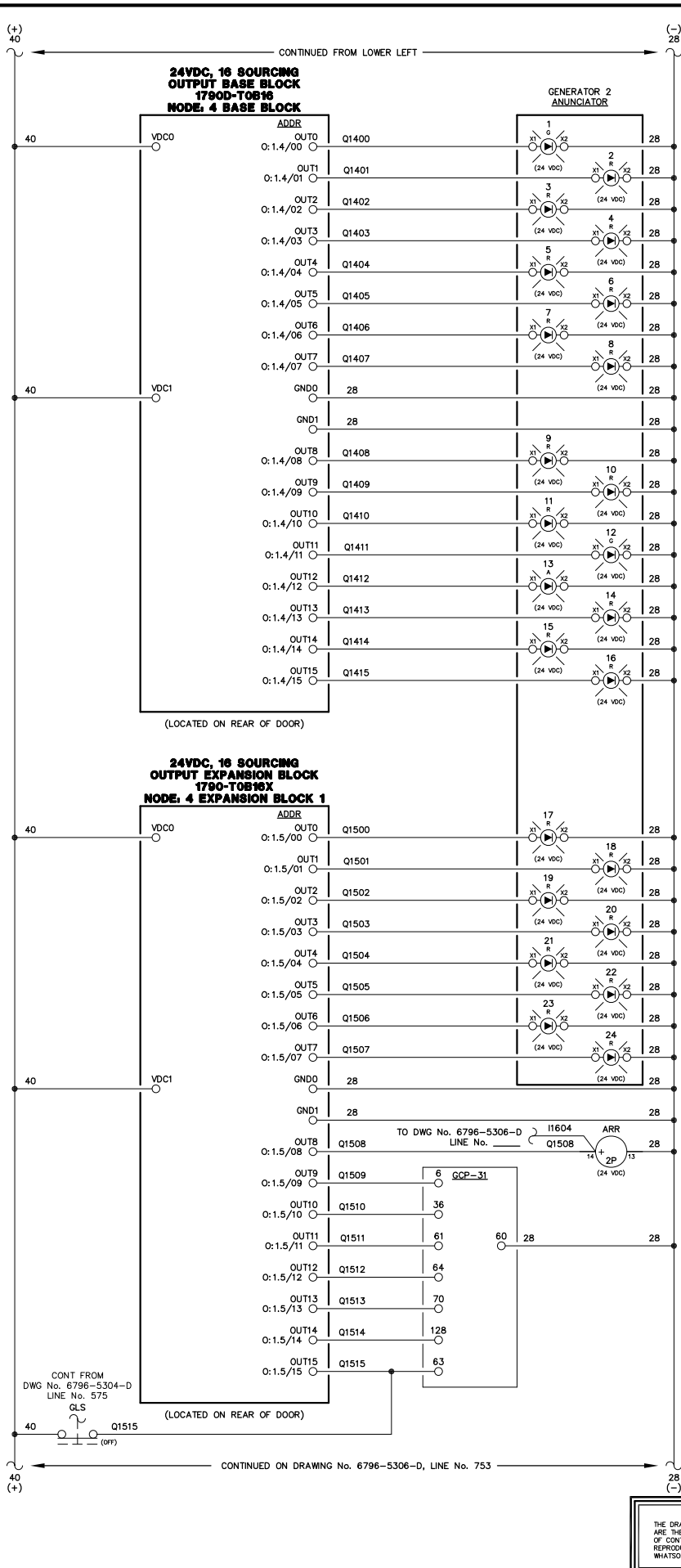
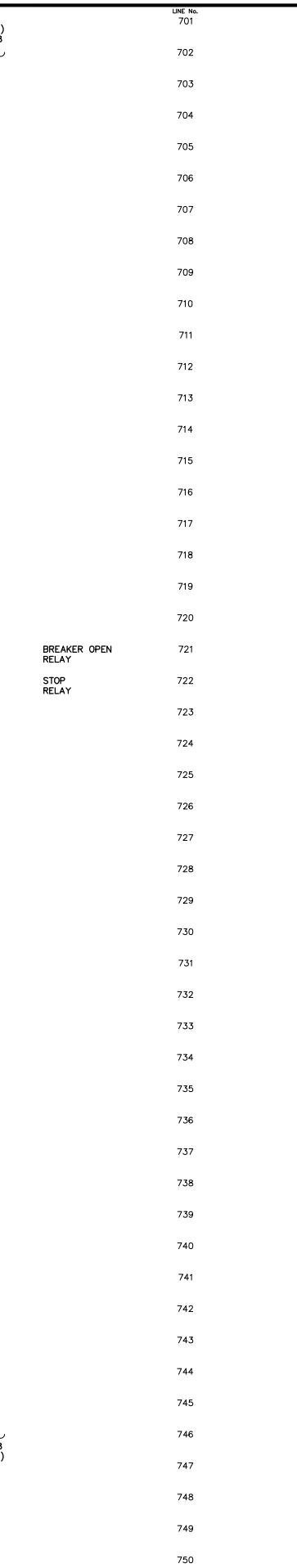
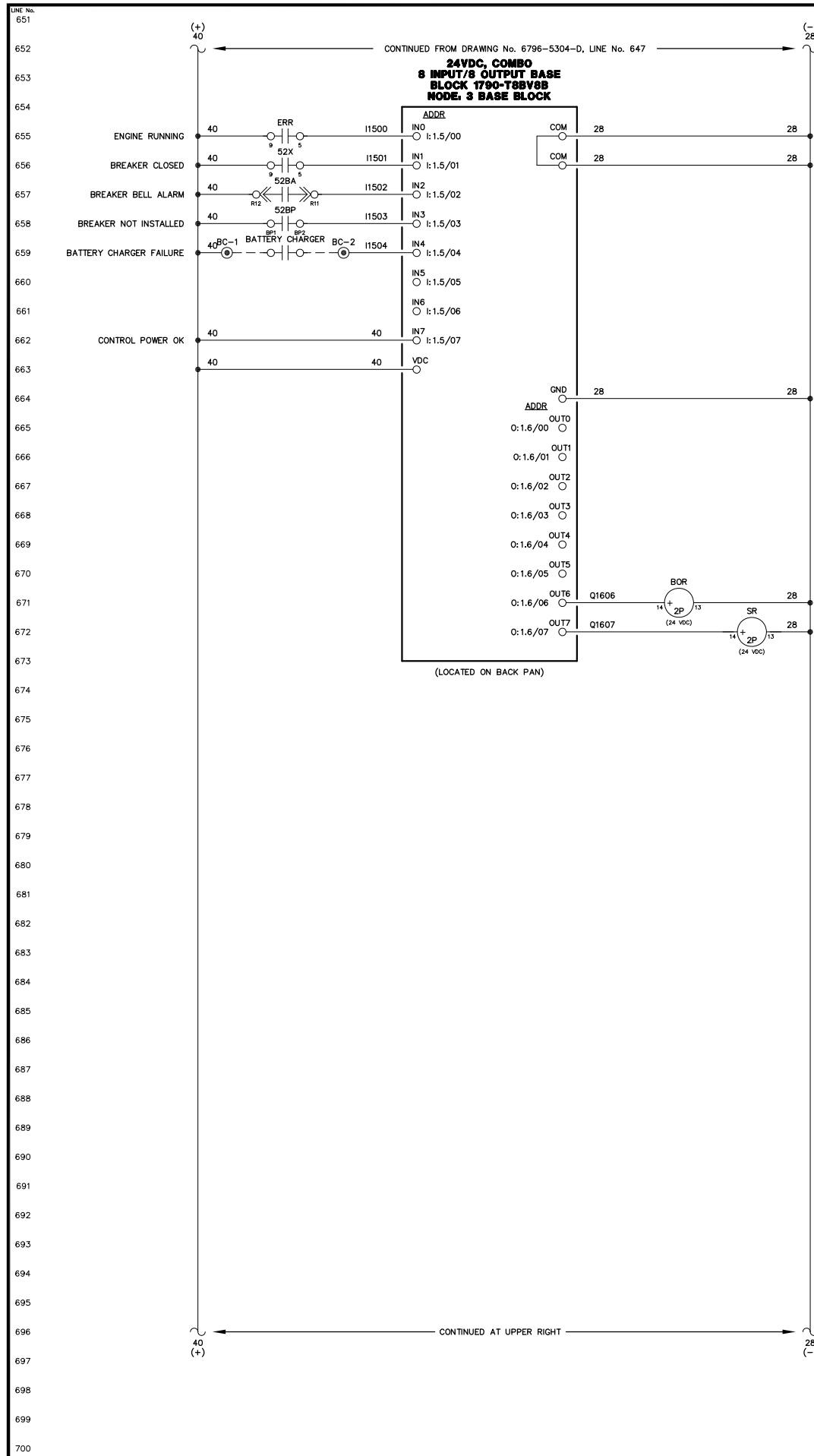

NOTICE  
THE DRAWINGS, INFORMATION AND SUBJECT MATTER HEREOF ARE THE CONFIDENTIAL, SOLE AND EXCLUSIVE PROPERTY OF CONTROLLED POWER, INC., AND ARE NOT TO BE COPIED, REPRODUCED OR USED IN ANY MANNER FOR ANY PURPOSE WHATSOEVER WITHOUT WRITTEN CONSENT OR DIRECTION.

NOTE:  
1. FOR GENERAL WIRING & CONSTRUCTION NOTES, SEE DRAWING No. 6796-3101-D.

REV.	DATE	DESCRIPTION	BY
A	04-06-09	SHOP AS BUILT	GPN

AEA PURCHASE ORDER No. REC-09-021 CONTROLLED POWER JOB No. 6796

TITLE: GENERATOR 2 DC CONTROL, SCHEMATIC DIAGRAM

SCALE: NONE	DATE: 02-19-09	DWN. BY: GPN
DWG. No: 6796-5305-D	SHEET: 1 OF 1	CKD. BY: JMD
JOB: ANGOON		

ALASKA ENERGY AUTHORITY  
RURAL ENERGY GROUP  
813 W. NORTHERN LIGHTS BLVD.  
ANCHORAGE, ALASKA 99503  
HTTP://WWW.AIDEA.ORG

Plot date: 2009/12/15 - 11:37

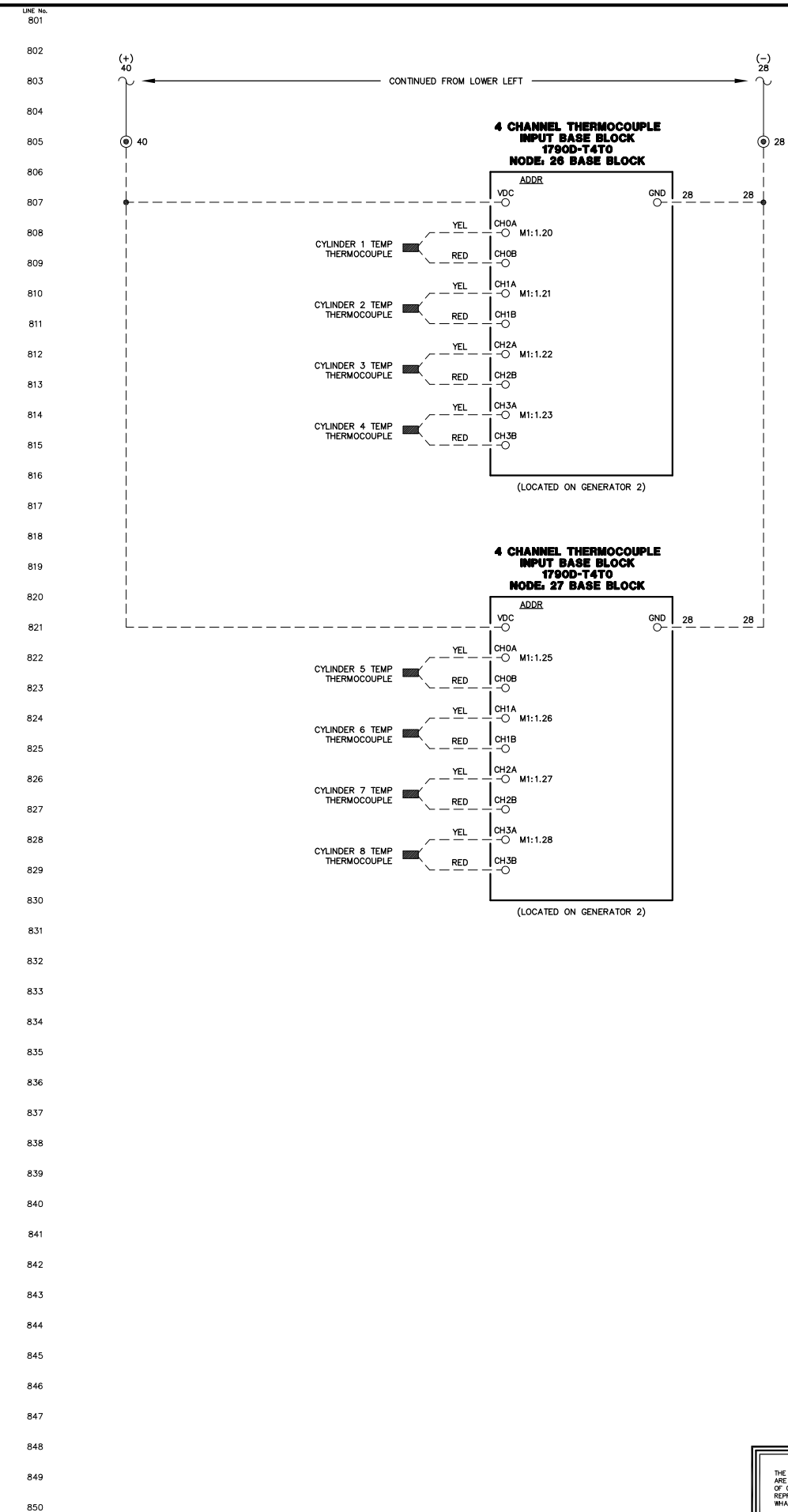
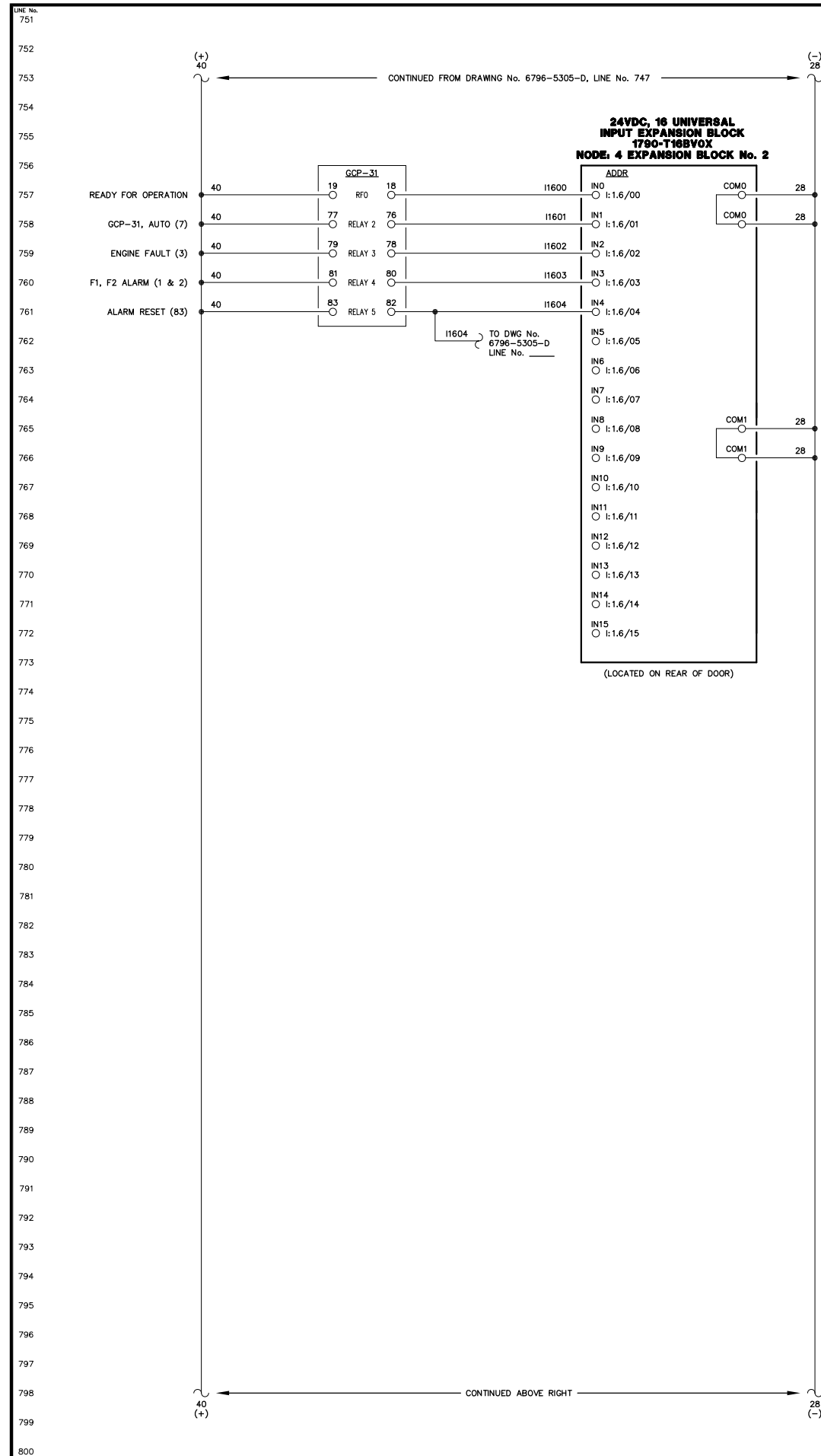

NOTE:  
1. FOR GENERAL WIRING & CONSTRUCTION NOTES, SEE DRAWING No. 6796-3101-D.

REV.	DATE	DESCRIPTION	BY
A	04-06-09	SHOP AS BUILT	GPN

AEA PURCHASE ORDER No. REG-09-021 CONTROLLED POWER JOB No. 6796

TITLE: GENERATOR 2 DC CONTROL, SCHEMATIC DIAGRAM

SCALE: NONE	DATE: 02-19-09	DWN. BY: GPN
DWG. No: 6796-5306-D	SHEET: 1 OF 1	CKD. BY: JMD

JOB: ANGOON

NOTICE  
THE DRAWINGS, INFORMATION AND SUBJECT MATTER HEREOF ARE THE CONFIDENTIAL, SOLE AND EXCLUSIVE PROPERTY OF CONTROLLED POWER, INC., AND ARE NOT TO BE COPIED, REPRODUCED OR USED IN ANY MANNER FOR ANY PURPOSE WHATSOEVER WITHOUT WRITTEN CONSENT OR DIRECTION.



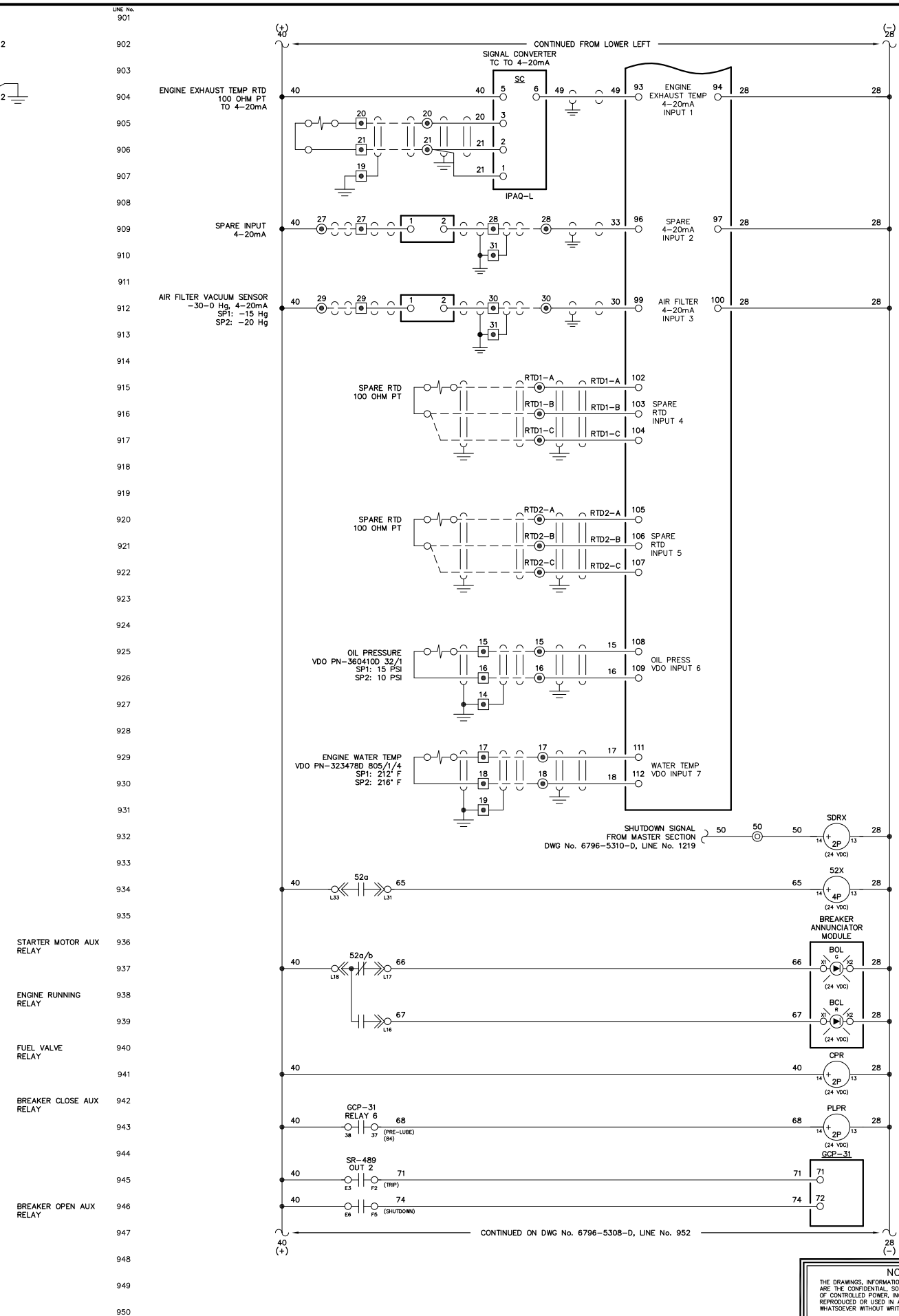
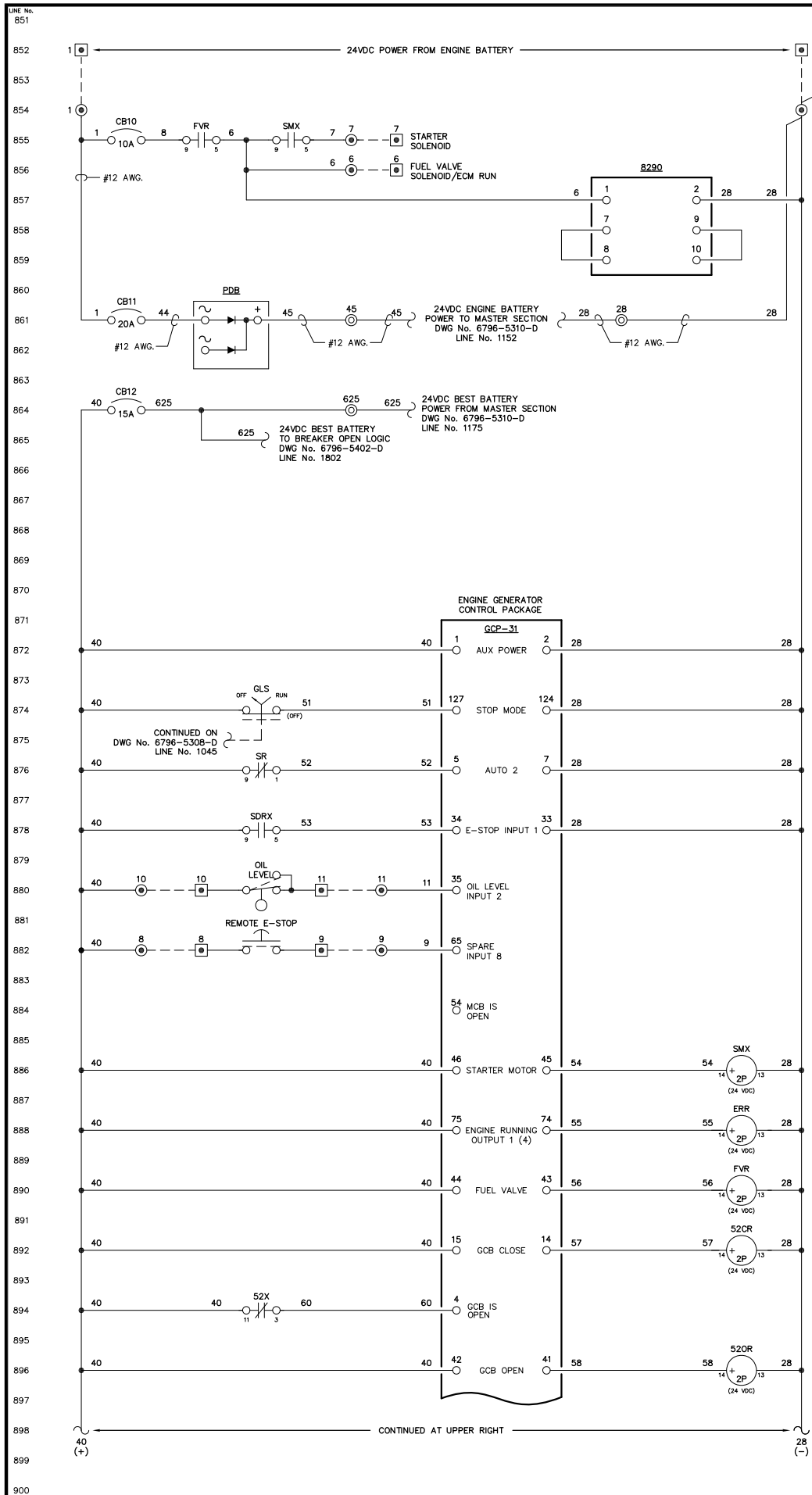

PLPR

PLP-1

PLP-2

PRE-LUBE PUMP RUN COMMAND

NOTE:

1. FOR GENERAL WIRING & CONSTRUCTION NOTES, SEE DRAWING No. 6796-3101-D.

REV.	DATE	DESCRIPTION	BY
A	04-06-09	SHOP AS BUILT	GPN

AEA PURCHASE ORDER No. REC-09-021 CONTROLLED POWER JOB No. 6796

TITLE: GENERATOR 3 DC CONTROL, SCHEMATIC DIAGRAM

SCALE: NONE	DATE: 02-19-09	DWN. BY: GPN
DWG. No: 6796-5307-D	SHEET: 1 OF 1	CKD. BY: JMD

JOB: ANGOON

NOTICE

THE DRAWINGS, INFORMATION AND SUBJECT MATTER HEREOF ARE THE CONFIDENTIAL, SOLE AND EXCLUSIVE PROPERTY OF CONTROLLED POWER, INC., AND ARE NOT TO BE COPIED, REPRODUCED OR USED IN ANY MANNER FOR ANY PURPOSE WHATSOEVER WITHOUT WRITTEN CONSENT OR DIRECTION.

ALASKA ENERGY AUTHORITY

RURAL ENERGY GROUP  
813 W. NORTHERN LIGHTS BLVD.  
ANCHORAGE, ALASKA 99503  
HTTP://WWW.AIDEA.ORG

Plot date: 2009/12/15 - 11:36

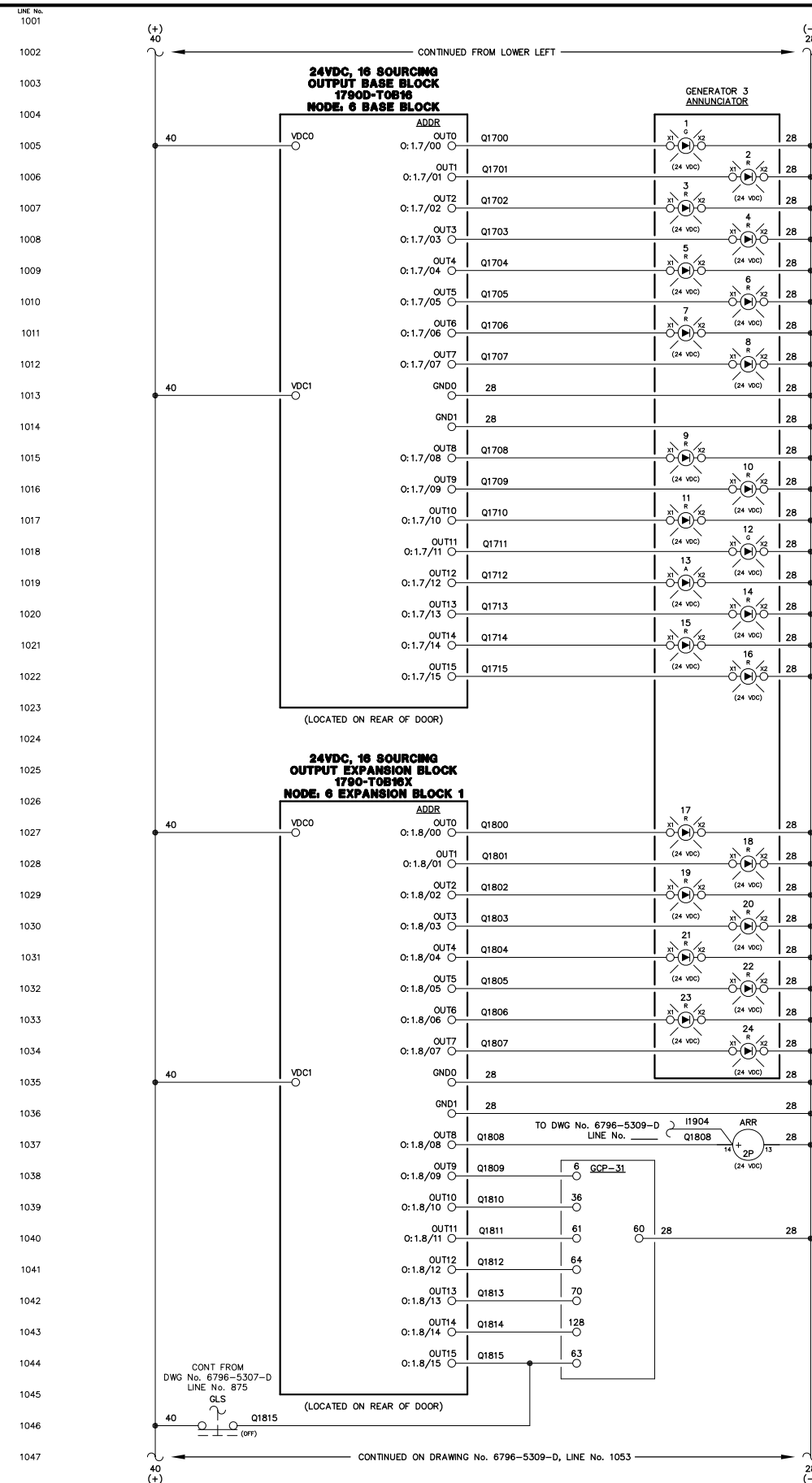
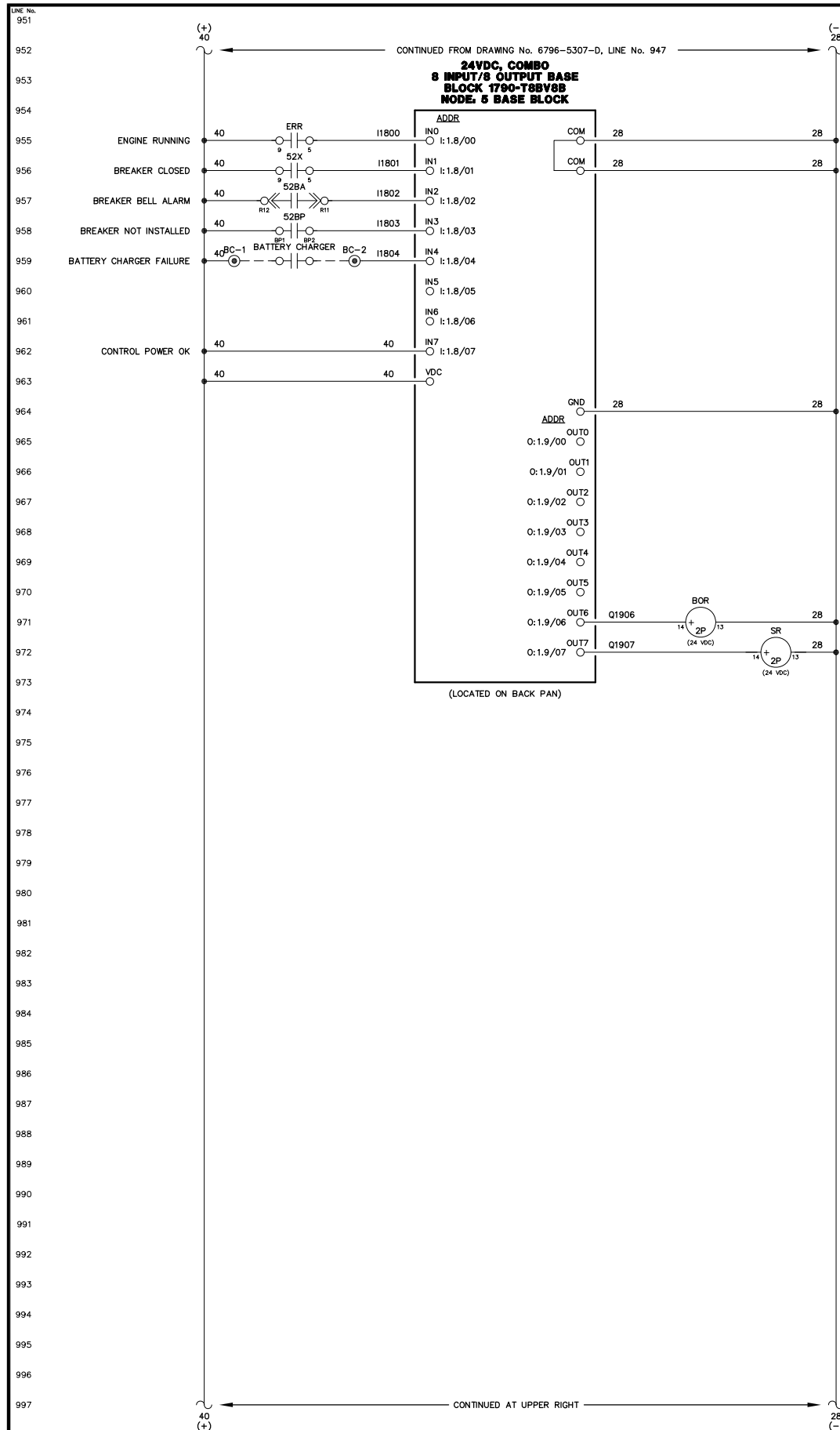

- ENGINE RUNNING LIGHT
- ALARM/LOCKOUT LIGHT
- LOW OIL PRESSURE LIGHT
- OIL LEVEL LIGHT
- HIGH COOLANT TEMPERATURE LIGHT
- OVERSPEED LIGHT
- OVERCRANK LIGHT
- RUNNING TIMEOUT LIGHT
- BATTERY CHARGER FAIL LIGHT
- AIR FILTER PLUGGED LIGHT
- HIGH EXHAUST TEMPERATURE LIGHT
- SPARE LIGHT
- LEAD GENERATOR LIGHT
- NORMAL STOP LIGHT
- NOT IN AUTO LIGHT
- SPARE LIGHT
- FAIL TO SYNC LIGHT
- OVERCURRENT LIGHT
- UNDER VOLTAGE LIGHT
- OVER VOLTAGE LIGHT
- UNDER FREQUENCY LIGHT
- OVER FREQUENCY LIGHT
- REVERSE POWER LIGHT
- SPARE LIGHT
- SR-489 ALARM RESET RELAY
- MULTIFUNCTION (REMOTE ACK)
- INPUT 3 - COOLDOWN/LOCKOUT
- INPUT 4 - MASTER SHUTDOWN
- INPUT 7 - BREAKER LOGIC
- INPUT 13 - IDLE MODE
- AUTOMATIC MODE
- MODE SELECTION LOCK

NOTE:  
1. FOR GENERAL WIRING & CONSTRUCTION NOTES, SEE DRAWING No. 6796-3101-D.

REV.	DATE	DESCRIPTION	BY
A	04-06-09	SHOP AS BUILT	GPN

AEA PURCHASE ORDER No. REC-09-021 CONTROLLED POWER JOB No. 6796

TITLE: GENERATOR 3 DC CONTROL, SCHEMATIC DIAGRAM

SCALE: NONE DATE: 02-19-09 DWN. BY: GPN

DWG. No: 6796-5308-D SHEET: 1 OF 1 CKD. BY: JMD

JOB: ANGOON

NOTICE  
THE DRAWINGS, INFORMATION AND SUBJECT MATTER HEREOF ARE THE CONFIDENTIAL, SOLE AND EXCLUSIVE PROPERTY OF CONTROLLED POWER, INC., AND ARE NOT TO BE COPIED, REPRODUCED OR USED IN ANY MANNER FOR ANY PURPOSE WHATSOEVER WITHOUT WRITTEN CONSENT OR DIRECTION.





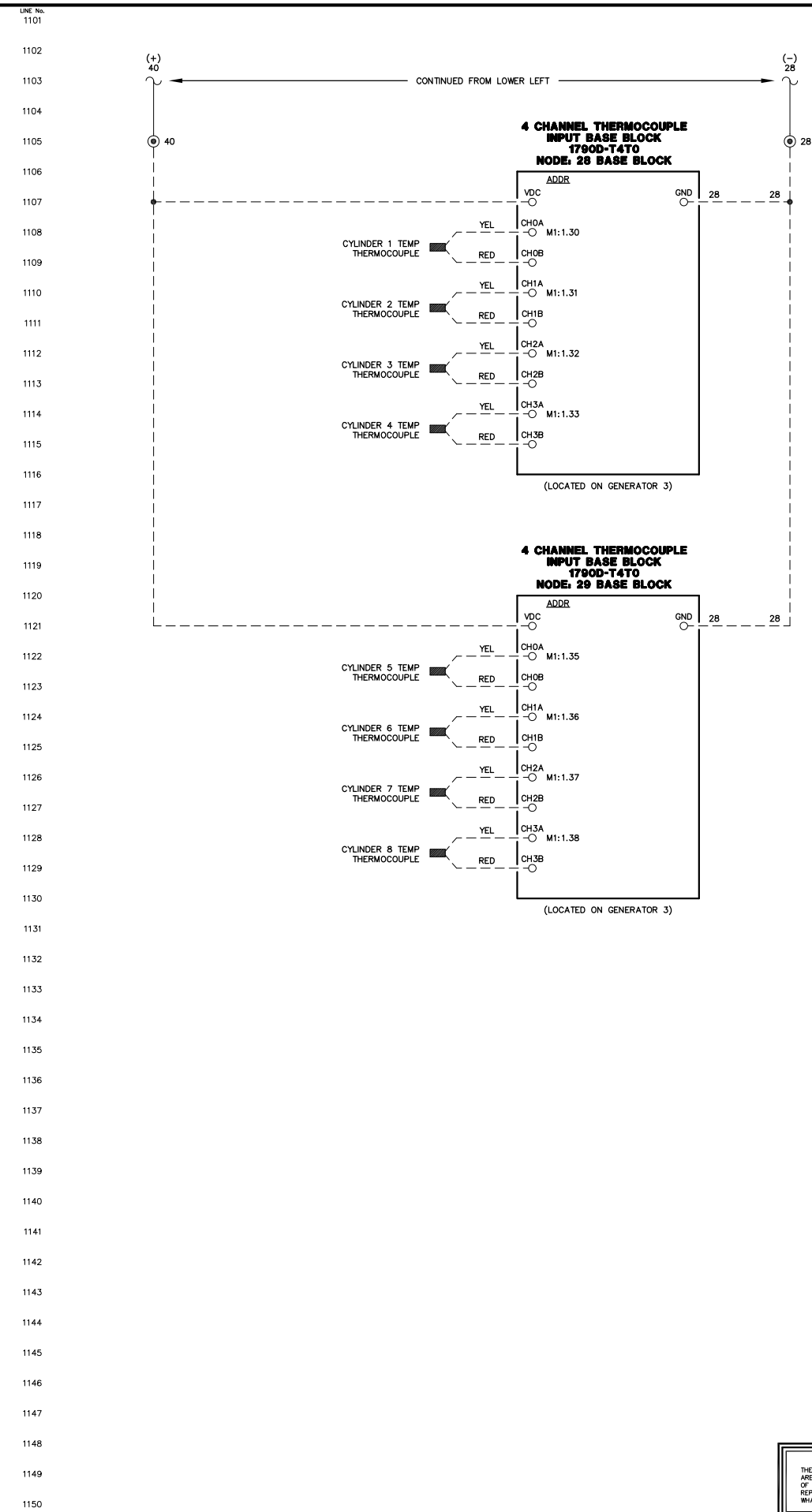
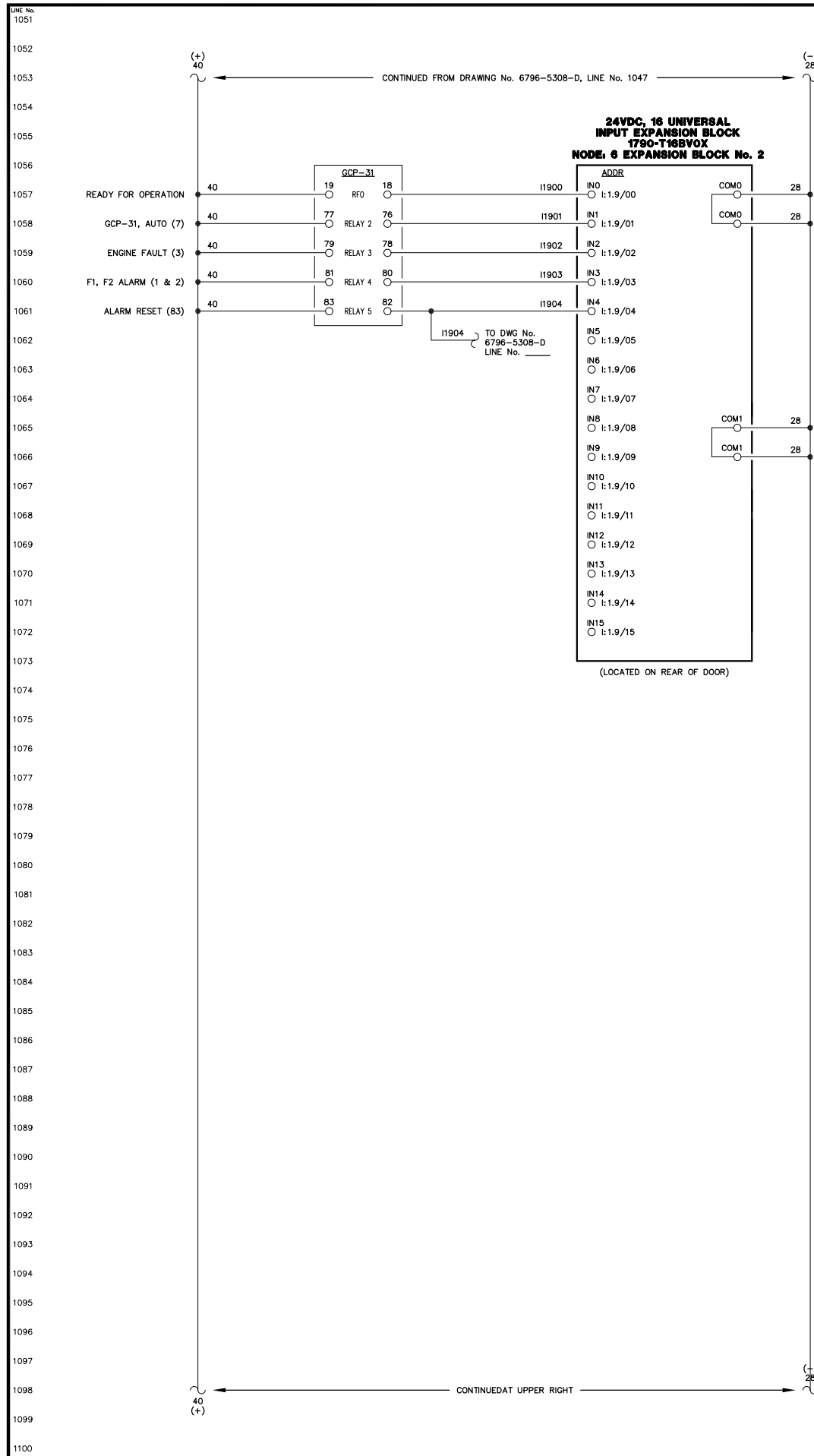

NOTE:  
1. FOR GENERAL WIRING & CONSTRUCTION NOTES, SEE DRAWING No. 6796-3101-D.

A	04-06-09	SHOP AS BUILT	GPN
REV.	DATE	DESCRIPTION	BY
AEA PURCHASE ORDER No. REG-09-021		CONTROLLED POWER JOB No. 6796	
TITLE: GENERATOR 3 DC CONTROL, SCHEMATIC DIAGRAM			
SCALE: NONE	DATE: 02-19-09	DWN. BY: GPN	
DWG. No: 6796-5309-D	SHEET: 1 OF 1	CKD. BY: JMD	
JOB: ANGOON			

NOTICE  
THE DRAWINGS, INFORMATION AND SUBJECT MATTER HEREOF ARE THE CONFIDENTIAL, SOLE AND EXCLUSIVE PROPERTY OF CONTROLLED POWER, INC., AND ARE NOT TO BE COPIED, REPRODUCED OR USED IN ANY MANNER FOR ANY PURPOSE WHATSOEVER WITHOUT WRITTEN CONSENT OR DIRECTION.

**ALASKA ENERGY AUTHORITY**  
RURAL ENERGY GROUP  
813 W. NORTHERN LIGHTS BLVD.  
ANCHORAGE, ALASKA 99503  
HTTP://WWW.AIDEA.ORG

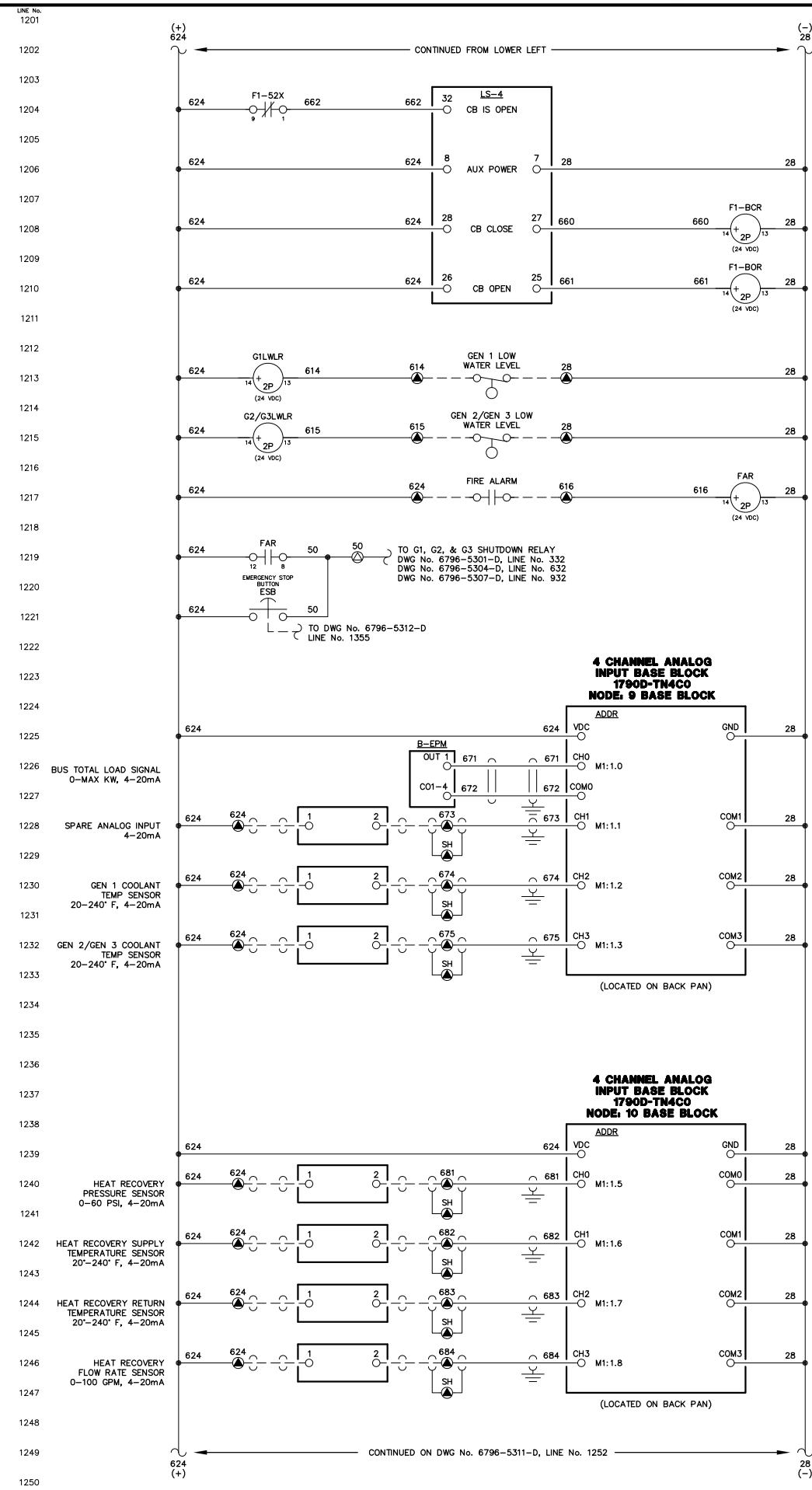
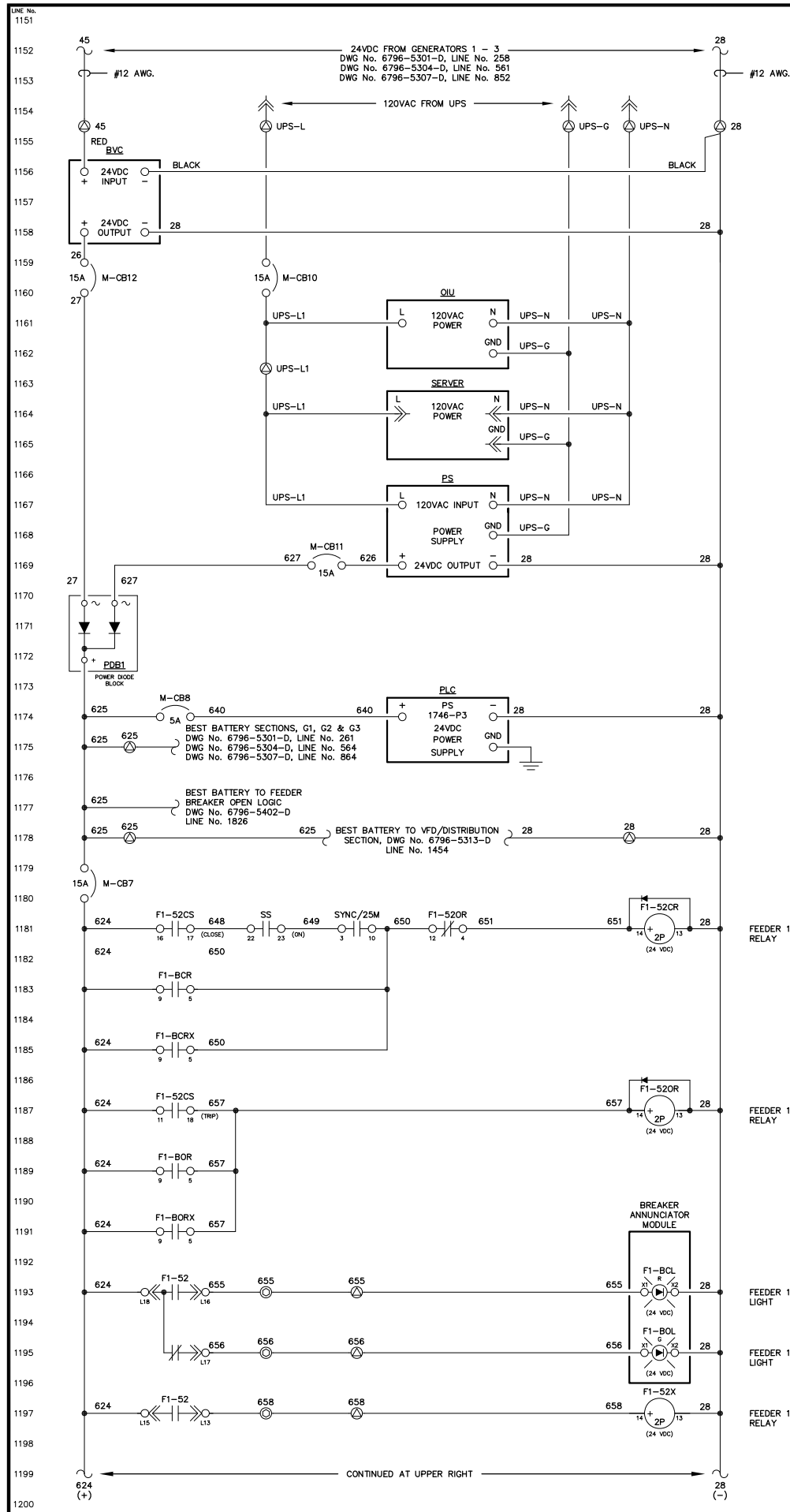

NOTICE  
THE DRAWINGS, INFORMATION AND SUBJECT MATTER HEREOF ARE THE CONFIDENTIAL, SOLE AND EXCLUSIVE PROPERTY OF CONTROLLED POWER, INC., AND ARE NOT TO BE COPIED, REPRODUCED OR USED IN ANY MANNER FOR ANY PURPOSE WHATSOEVER WITHOUT WRITTEN CONSENT OR DIRECTION.

NOTE:  
1. FOR GENERAL WIRING & CONSTRUCTION NOTES, SEE DRAWING No. 6796-3101-D.

REV.	DATE	DESCRIPTION	BY
A	04-06-09	SHOP AS BUILT	GPN
AEA PURCHASE ORDER No. REG-09-021		CONTROLLED POWER JOB No. 6796	
TITLE: MASTER DC CONTROL, SCHEMATIC DIAGRAM			
SCALE: NONE	DATE: 02-19-09	DWN. BY: GPN	
DWG. No: 6796-5310-D	SHEET: 1 OF 1	CKD. BY: JMD	
JOB: ANGOON			

ALASKA ENERGY AUTHORITY  
RURAL ENERGY GROUP  
813 W. NORTHERN LIGHTS BLVD.  
ANCHORAGE, ALASKA 99503  
HTTP://WWW.AIDEA.ORG

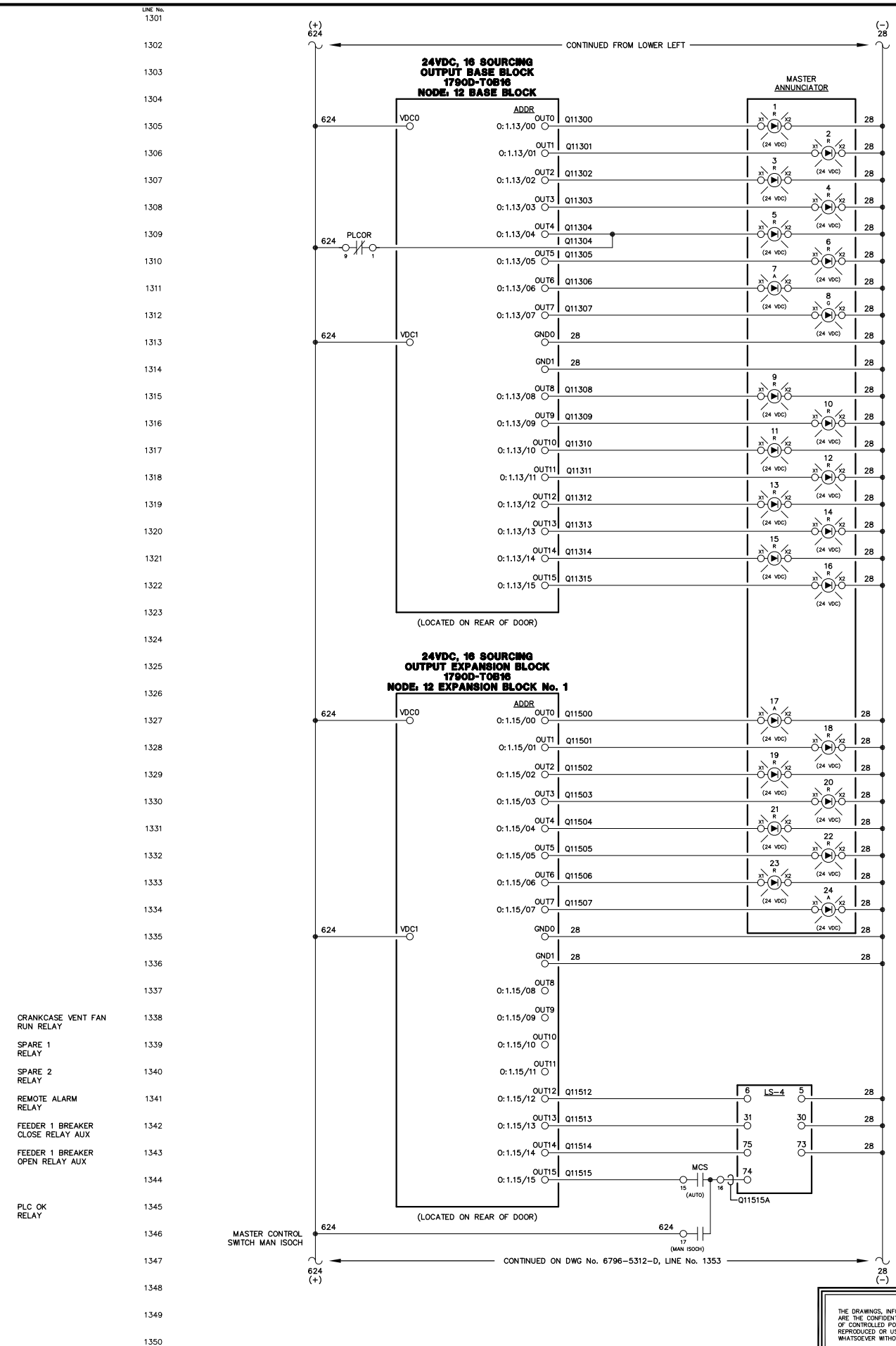
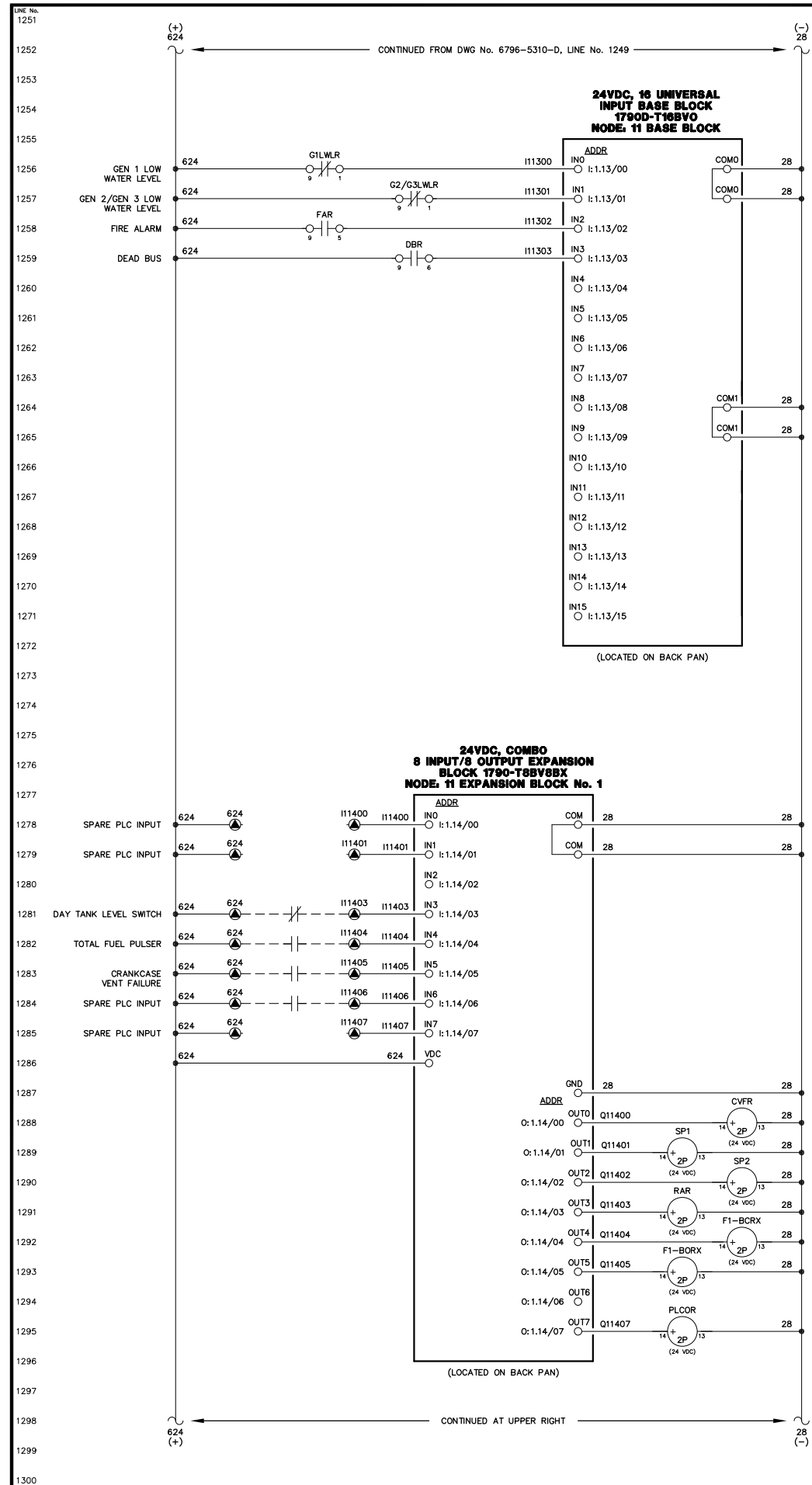

NOTE:  
1. FOR GENERAL WIRING & CONSTRUCTION NOTES, SEE DRAWING No. 6796-3101-D.

REV.	DATE	DESCRIPTION	BY
A	04-06-09	SHOP AS BUILT	GPN
AEA PURCHASE ORDER No. REC-09-021		CONTROLLED POWER JOB No. 6796	
TITLE: MASTER DC CONTROL, SCHEMATIC DIAGRAM			
SCALE: NONE	DATE: 02-19-09	DWN. BY: GPN	
DWG. No: 6796-5311-D		SHEET: 1 OF 1	CKD. BY: JMD
JOB: ANGOON			

NOTICE  
THE DRAWINGS, INFORMATION AND SUBJECT MATTER HEREOF ARE THE CONFIDENTIAL, SOLE AND EXCLUSIVE PROPERTY OF CONTROLLED POWER, INC. AND ARE NOT TO BE COPIED, REPRODUCED OR USED IN ANY MANNER FOR ANY PURPOSE WHATSOEVER WITHOUT WRITTEN CONSENT OR DIRECTION.

**ALASKA ENERGY AUTHORITY**  
RURAL ENERGY GROUP  
813 W. NORTHERN LIGHTS BLVD.  
ANCHORAGE, ALASKA 99503  
HTTP://WWW.AIDEA.ORG

Plot date: 2009/12/15 - 11:35

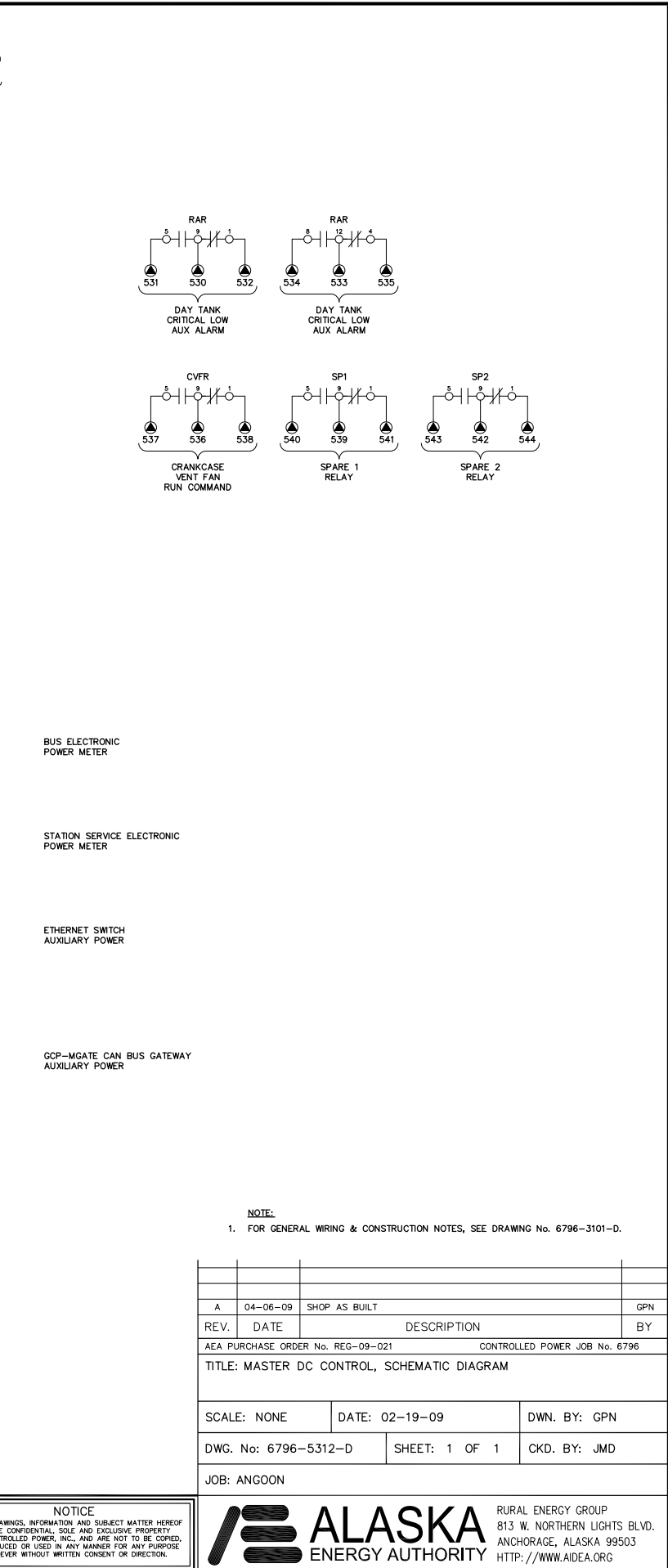
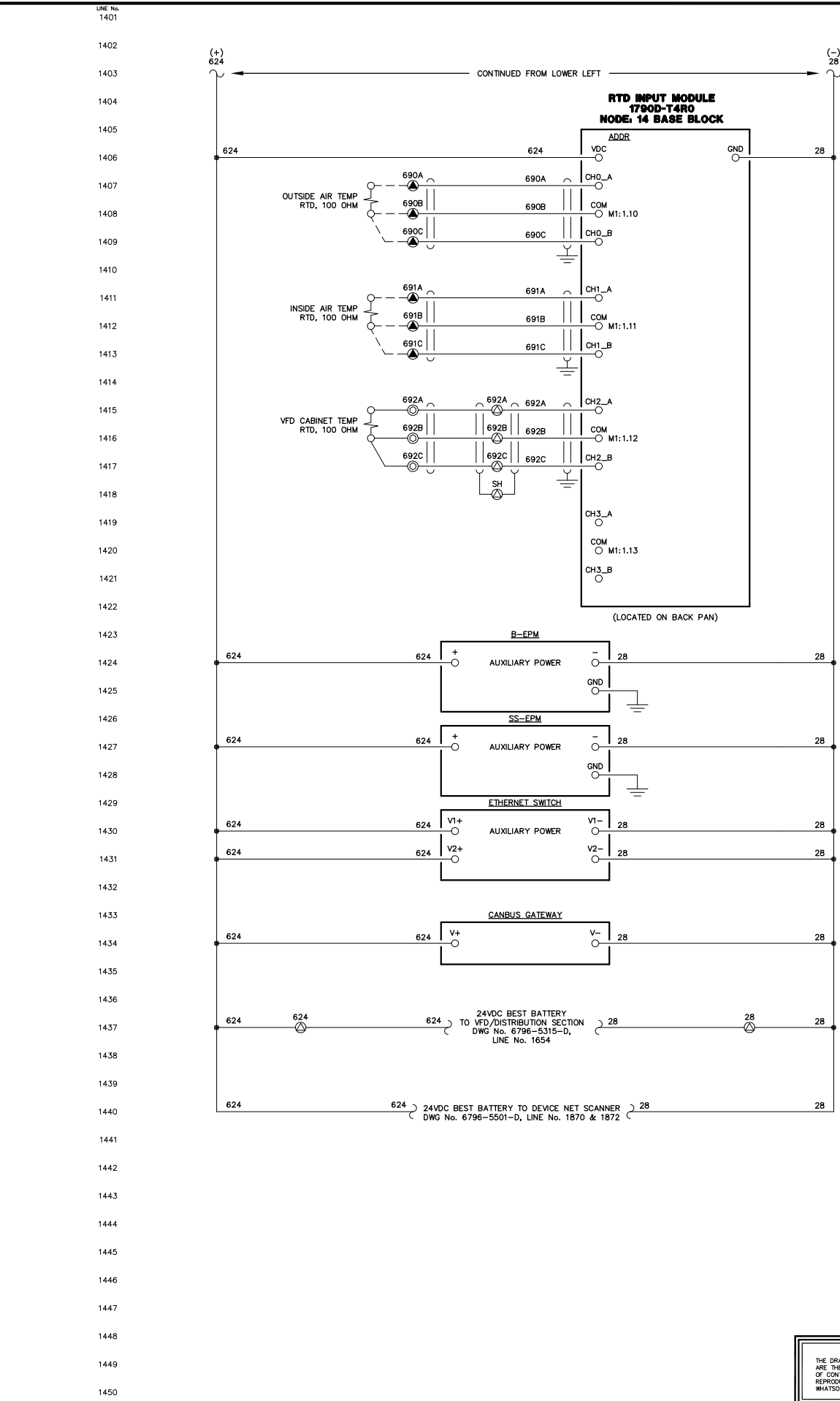
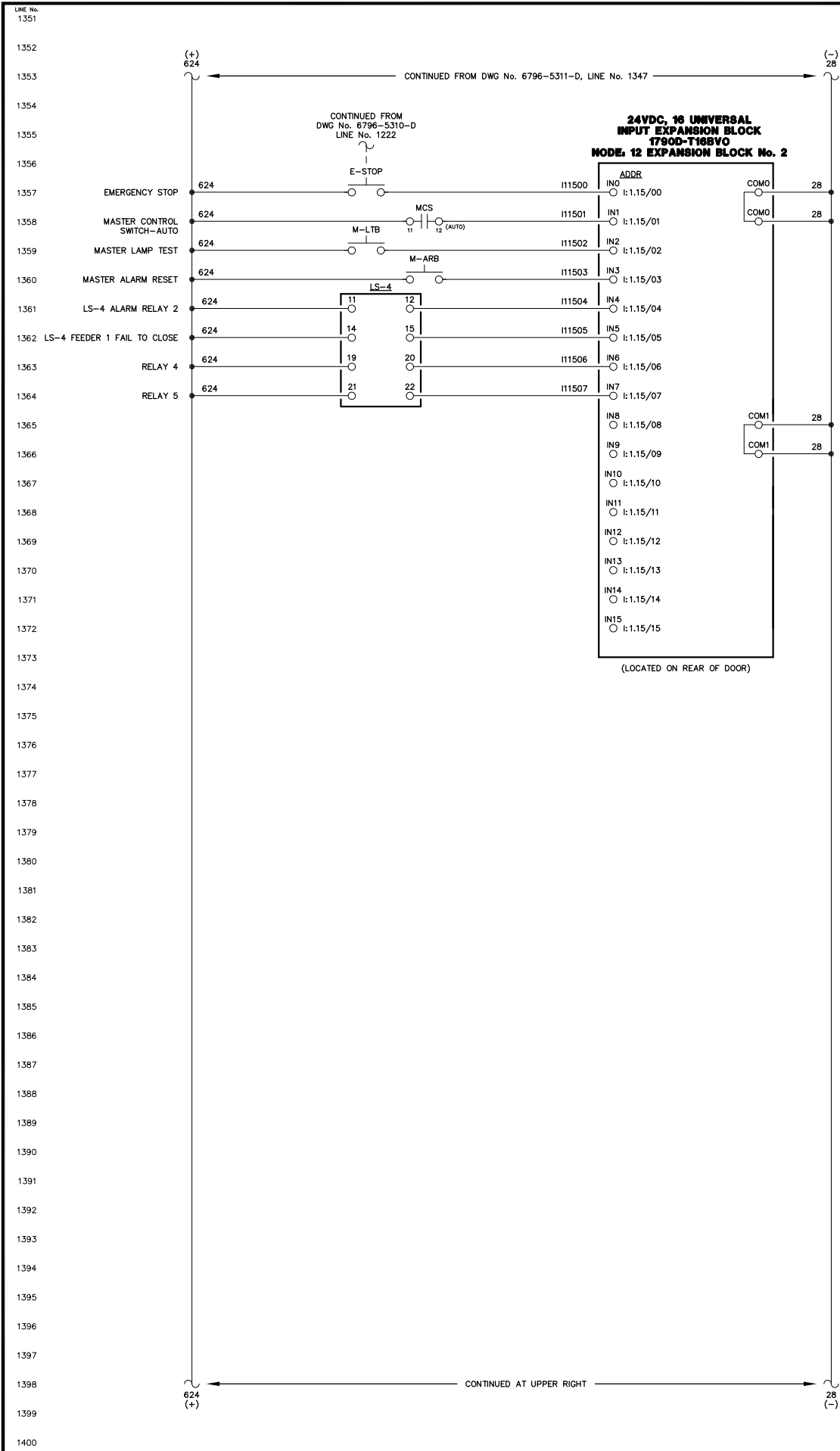

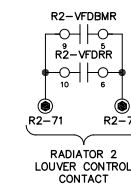
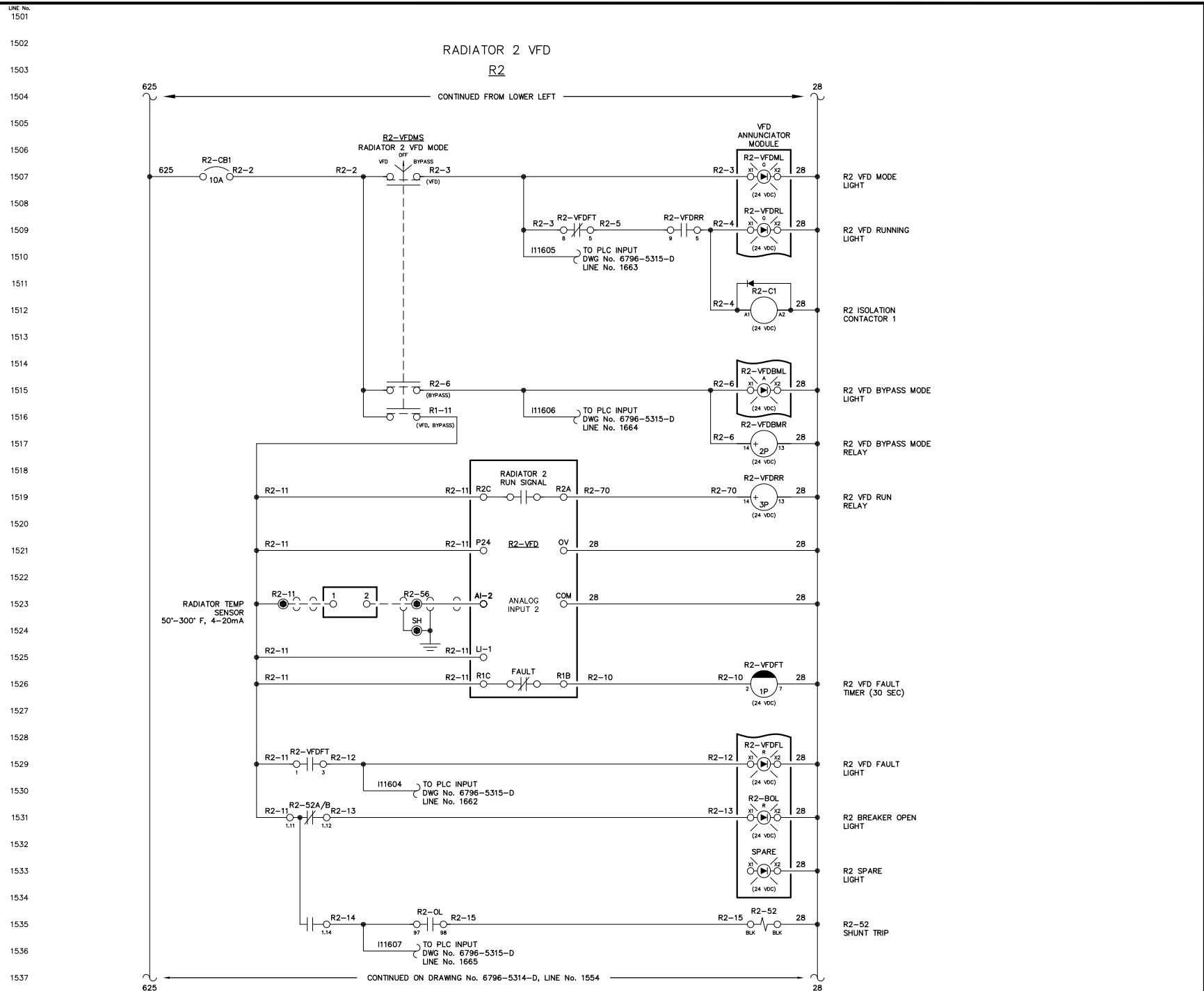
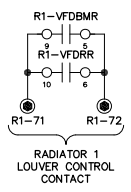
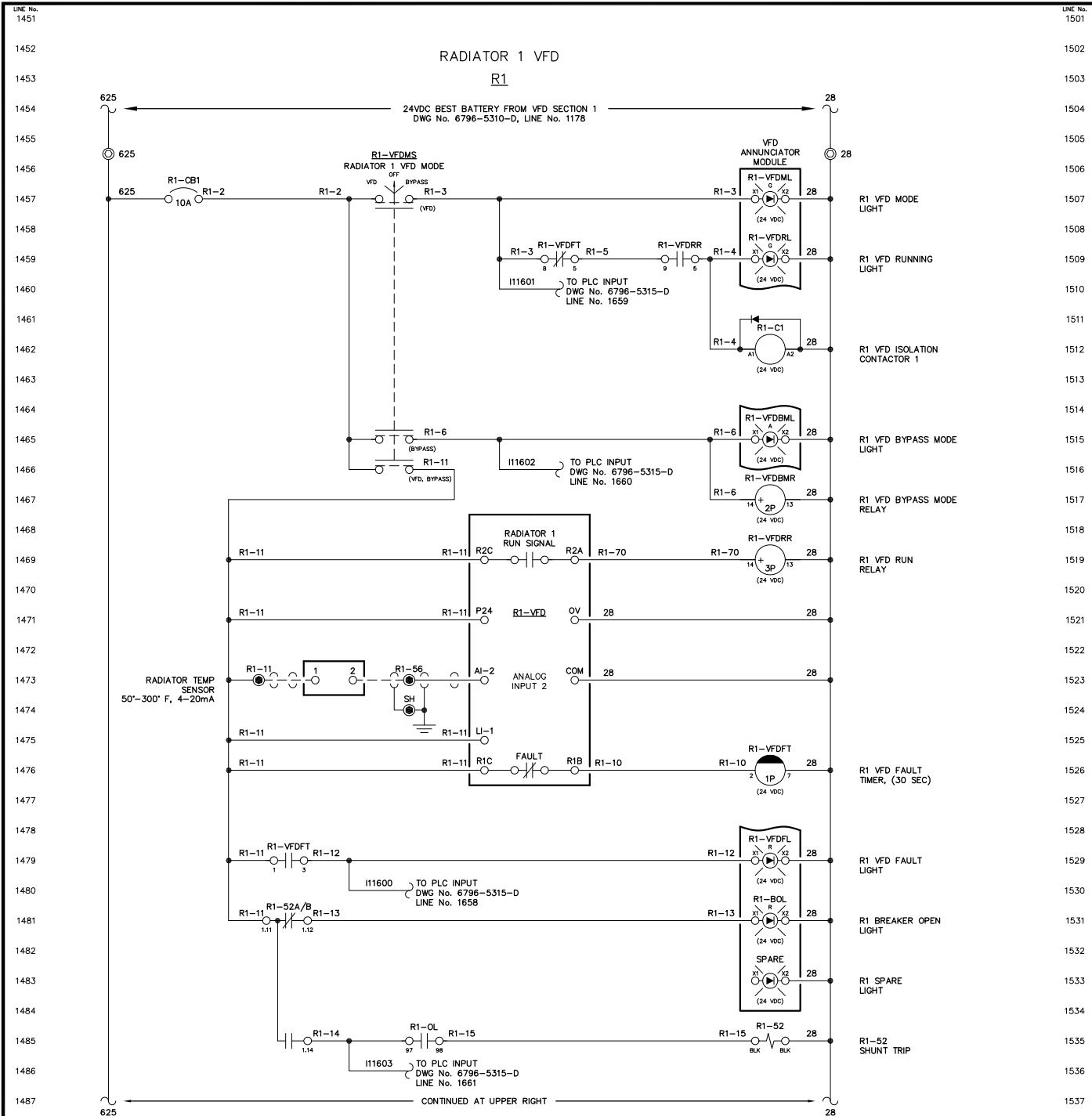

NOTE:  
1. FOR GENERAL WIRING & CONSTRUCTION NOTES, SEE DRAWING No. 6796-3101-D.

REV.	DATE	DESCRIPTION	BY
A	04-06-09	SHOP AS BUILT	GPN
AEA PURCHASE ORDER No. REC-09-021		CONTROLLED POWER JOB No. 6796	
TITLE: VFD DC CONTROL, SCHEMATIC DIAGRAM			
SCALE: NONE	DATE: 02-19-09	DWN. BY: GPN	
DWG. No: 6796-5313-D	SHEET: 1 OF 1	CKD. BY: JMD	
JOB: ANGOON			

NOTICE  
THE DRAWINGS, INFORMATION AND SUBJECT MATTER HEREOF ARE THE CONFIDENTIAL, SOLE AND EXCLUSIVE PROPERTY OF CONTROLLED POWER, INC., AND ARE NOT TO BE COPIED, REPRODUCED OR USED IN ANY MANNER FOR ANY PURPOSE WHATSOEVER WITHOUT WRITTEN CONSENT OR DIRECTION.

**ALASKA ENERGY AUTHORITY**  
RURAL ENERGY GROUP  
813 W. NORTHERN LIGHTS BLVD.  
ANCHORAGE, ALASKA 99503  
HTTP://WWW.AIDEA.ORG

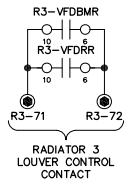
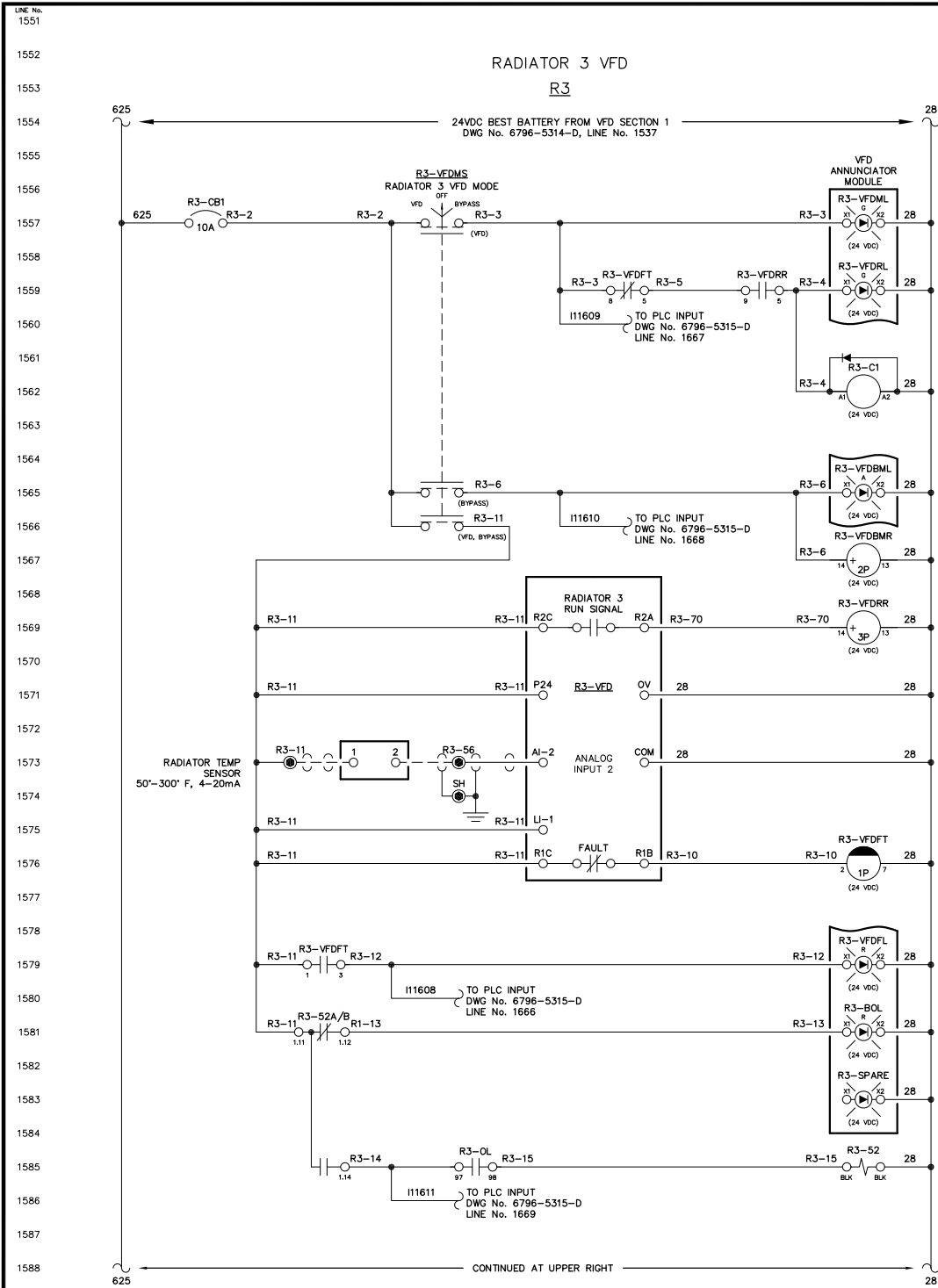

1551  
1552  
1553  
1554  
1555  
1556  
1557  
1558  
1559  
1560  
1561  
1562  
1563  
1564  
1565  
1566  
1567  
1568  
1569  
1570  
1571  
1572  
1573  
1574  
1575  
1576  
1577  
1578  
1579  
1580  
1581  
1582  
1583  
1584  
1585  
1586  
1587  
1588  
1589  
1590  
1591  
1592  
1593  
1594  
1595  
1596  
1597  
1598  
1599  
1600

28  
R3 VFD MODE LIGHT  
R3 VFD RUNNING LIGHT  
R3 VFD ISOLATION CONTACTOR 1  
R3 VFD BYPASS MODE LIGHT  
R3 VFD BYPASS MODE RELAY  
R3 VFD RUN RELAY  
R3 VFD FAULT TIMER, (30 SEC)  
R3 VFD FAULT LIGHT  
R3 BREAKER OPEN LIGHT  
R3 SPARE LIGHT  
R3-52 SHUNT TRIP  
RADIATOR 3 LOUVER CONTROL CONTACT

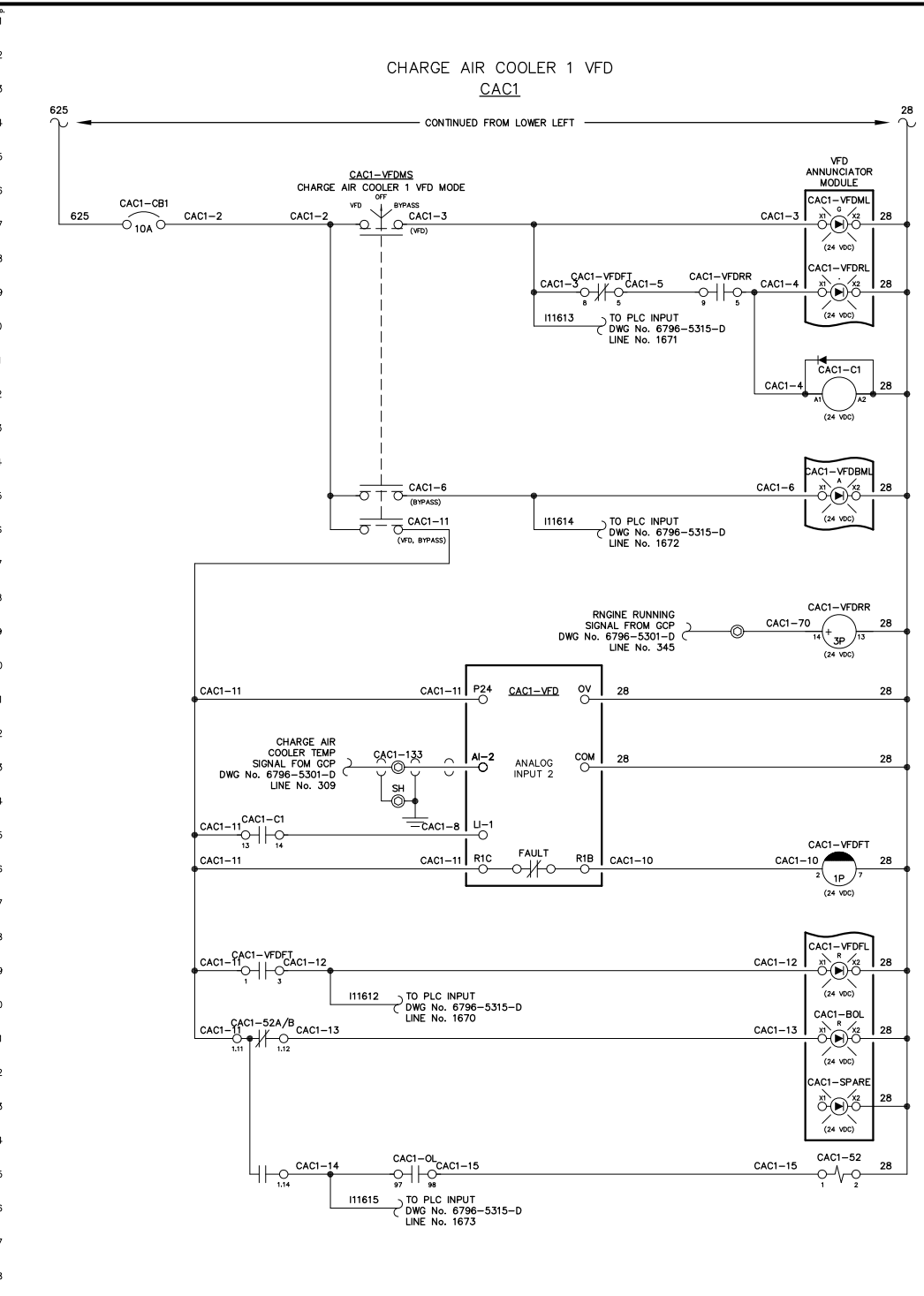

1601  
1602  
1603  
1604  
1605  
1606  
1607  
1608  
1609  
1610  
1611  
1612  
1613  
1614  
1615  
1616  
1617  
1618  
1619  
1620  
1621  
1622  
1623  
1624  
1625  
1626  
1627  
1628  
1629  
1630  
1631  
1632  
1633  
1634  
1635  
1636  
1637  
1638  
1639  
1640  
1641  
1642  
1643  
1644  
1645  
1646  
1647  
1648  
1649  
1650

28  
CAC1 VFD MODE LIGHT  
CAC1 VFD RUNNING LIGHT  
CAC1 ISOLATION CONTACTOR 1  
CAC1 VFD BYPASS MODE LIGHT  
CAC1 VFD RUN RELAY  
CAC1 VFD FAULT TIMER (30 SEC)  
CAC1 VFD FAULT LIGHT  
CAC1 BREAKER OPEN LIGHT  
CAC1 SPARE LIGHT  
CAC1-52 SHUNT TRIP

NOTE:  
1. FOR GENERAL WIRING & CONSTRUCTION NOTES, SEE DRAWING No. 6796-3101-D.

REV.	DATE	DESCRIPTION	BY
A	04-06-09	SHOP AS BUILT	GPN

AEA PURCHASE ORDER No. REC-09-021 CONTROLLED POWER JOB No. 6796

TITLE: VFD DC CONTROL, SCHEMATIC DIAGRAM

SCALE: NONE	DATE: 02-19-09	DWN. BY: GPN
DWG. No: 6796-5314-D	SHEET: 1 OF 1	CKD. BY: JMD

JOB: ANGOON

NOTICE  
THE DRAWINGS, INFORMATION AND SUBJECT MATTER HEREOF ARE THE CONFIDENTIAL, SOLE AND EXCLUSIVE PROPERTY OF CONTROLLED POWER, INC., AND ARE NOT TO BE COPIED, REPRODUCED OR USED IN ANY MANNER FOR ANY PURPOSE WHATSOEVER WITHOUT WRITTEN CONSENT OR DIRECTION.

RURAL ENERGY GROUP  
813 W. NORTHERN LIGHTS BLVD.  
ANCHORAGE, ALASKA 99503  
HTTP://WWW.AIDEA.ORG

Plot date: 2009/12/15 - 11:34

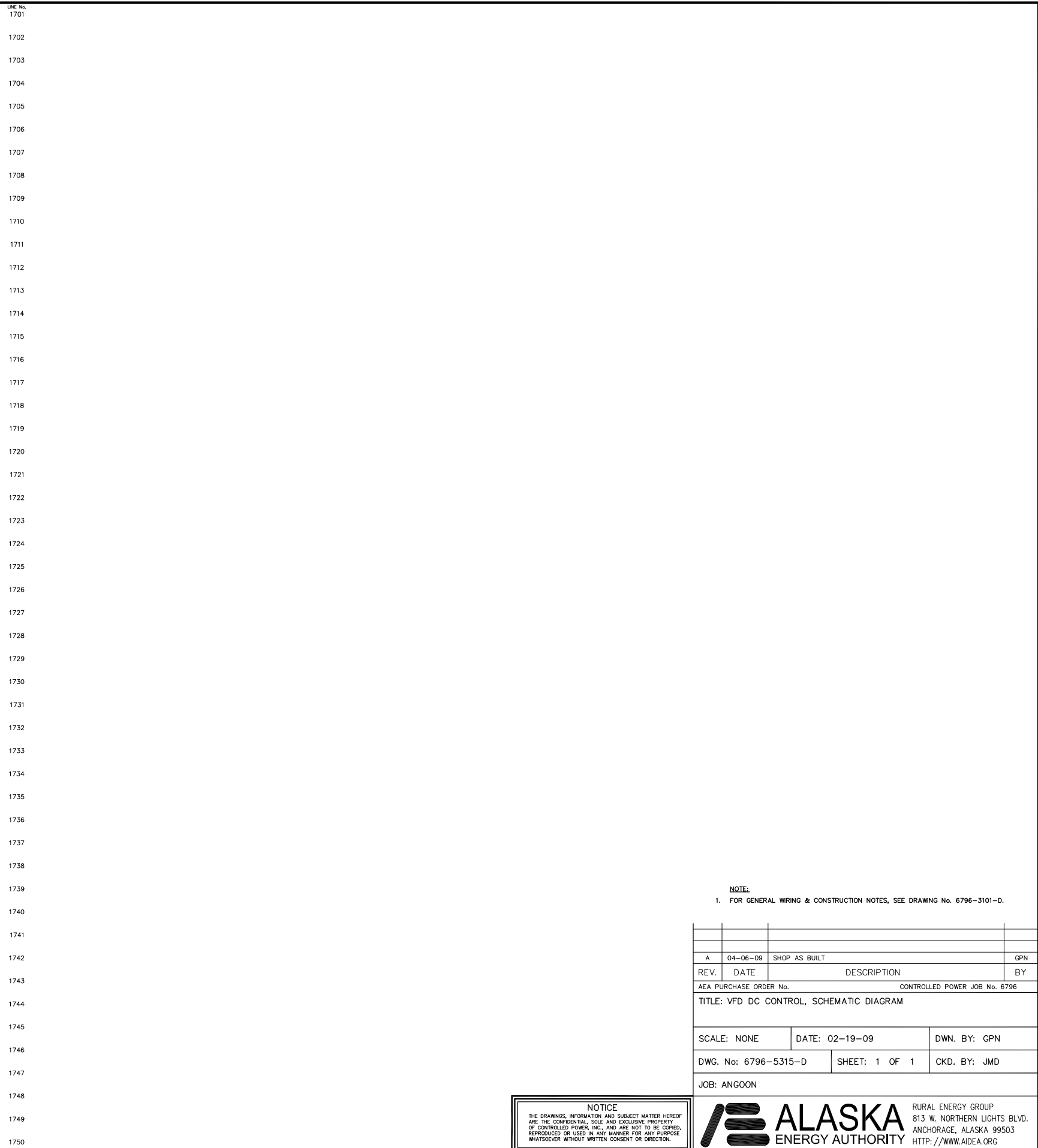
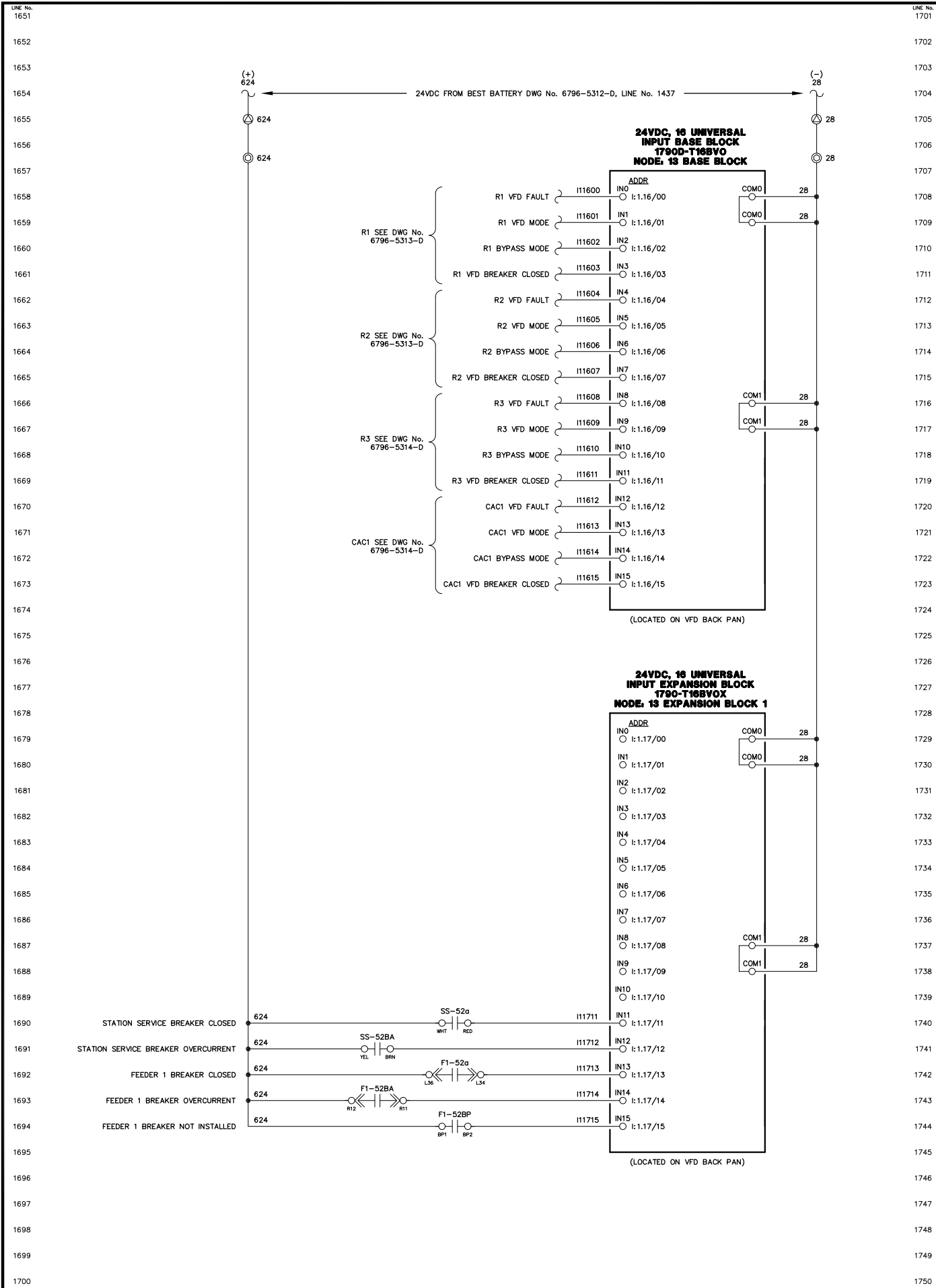

NOTE:  
1. FOR GENERAL WIRING & CONSTRUCTION NOTES, SEE DRAWING No. 6796-3101-D.

REV.	DATE	DESCRIPTION	BY
A	04-06-09	SHOP AS BUILT	GPN

AEA PURCHASE ORDER No. CONTROLLED POWER JOB No. 6796

TITLE: VFD DC CONTROL, SCHEMATIC DIAGRAM

SCALE: NONE      DATE: 02-19-09      DWN. BY: GPN

DWG. No: 6796-5315-D      SHEET: 1 OF 1      CKD. BY: JMD

JOB: ANGOON

NOTICE  
THE DRAWINGS, INFORMATION AND SUBJECT MATTER HEREOF ARE THE CONFIDENTIAL, SOLE AND EXCLUSIVE PROPERTY OF CONTROLLED POWER, INC. AND ARE NOT TO BE COPIED, REPRODUCED OR USED IN ANY MANNER FOR ANY PURPOSE WHATSOEVER WITHOUT WRITTEN CONSENT OR DIRECTION.



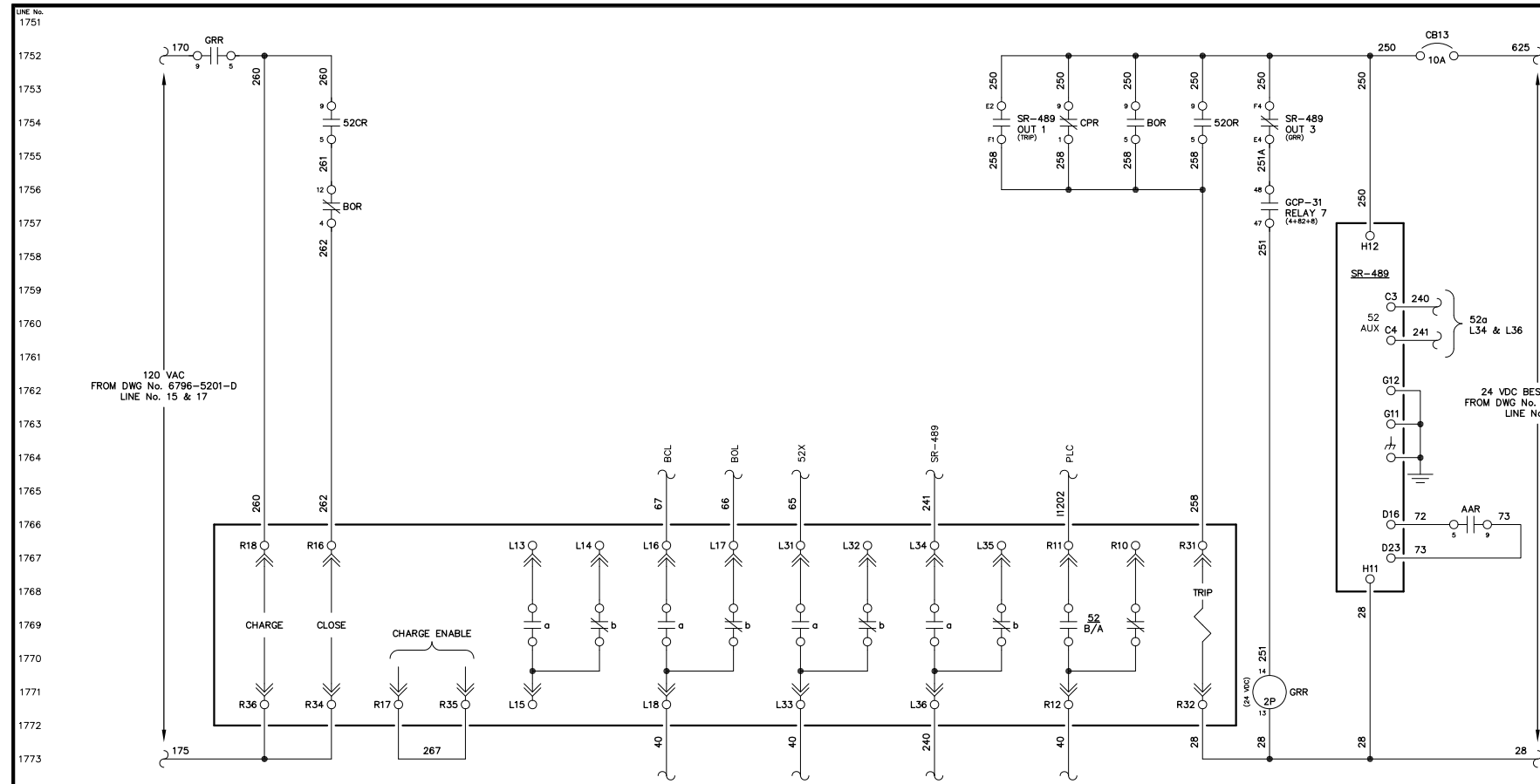

GENERATOR 1 BREAKER  
POWER BREAK II

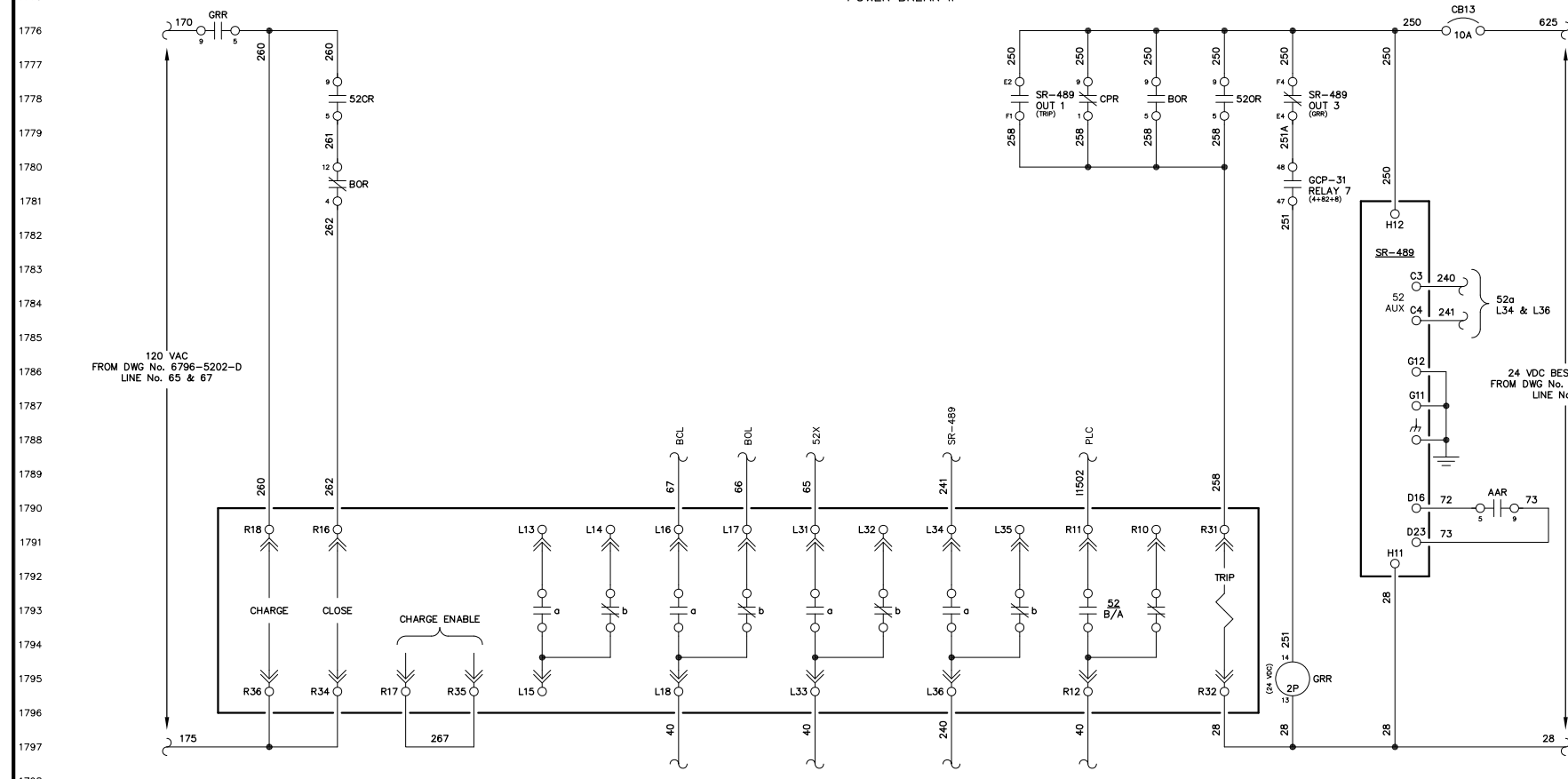
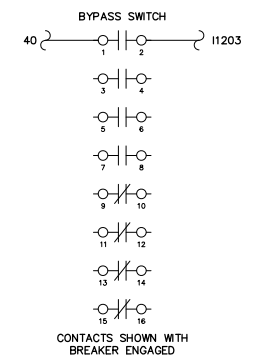

GENERATOR 2 BREAKER  
POWER BREAK II

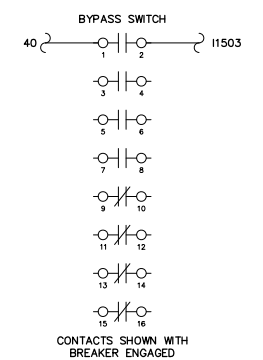

NOTE:  
1. FOR GENERAL WIRING & CONSTRUCTION NOTES, SEE DRAWING No. 6796-3101-D.

REV.	DATE	DESCRIPTION	BY
A	04-06-09	SHOP AS BUILT	GPN
TITLE: GENERATOR 1 & 2 BREAKER CONTROL, SCHEMATIC DIAGRAM		AEA PURCHASE ORDER No. REC-09-021 CONTROLLED POWER JOB No. 6796	
SCALE: NONE	DATE: 02-19-09	DWN. BY: GPN	
DWG. No: 6796-5401-D	SHEET: 1 OF 1	CKD. BY: JMD	
JOB: ANGOON			

NOTICE  
THE DRAWINGS, INFORMATION AND SUBJECT MATTER HEREOF ARE THE CONFIDENTIAL, SOLE AND EXCLUSIVE PROPERTY OF CONTROLLED POWER, INC., AND ARE NOT TO BE COPIED, REPRODUCED OR USED IN ANY MANNER FOR ANY PURPOSE WHATSOEVER WITHOUT WRITTEN CONSENT OR DIRECTION.

**ALASKA**  
ENERGY AUTHORITY  
RURAL ENERGY GROUP  
813 W. NORTHERN LIGHTS BLVD.  
ANCHORAGE, ALASKA 99503  
HTTP://WWW.AIDEA.ORG



LINE No.  
1801  
1802  
1803  
1804  
1805  
1806  
1807  
1808  
1809  
1810  
1811  
1812  
1813  
1814  
1815  
1816  
1817  
1818  
1819  
1820  
1821  
1822  
1823  
1824  
1825  
1826  
1827  
1828  
1829  
1830  
1831  
1832  
1833  
1834  
1835  
1836  
1837  
1838  
1839  
1840  
1841  
1842  
1843  
1844  
1845  
1846  
1847  
1848  
1849  
1850

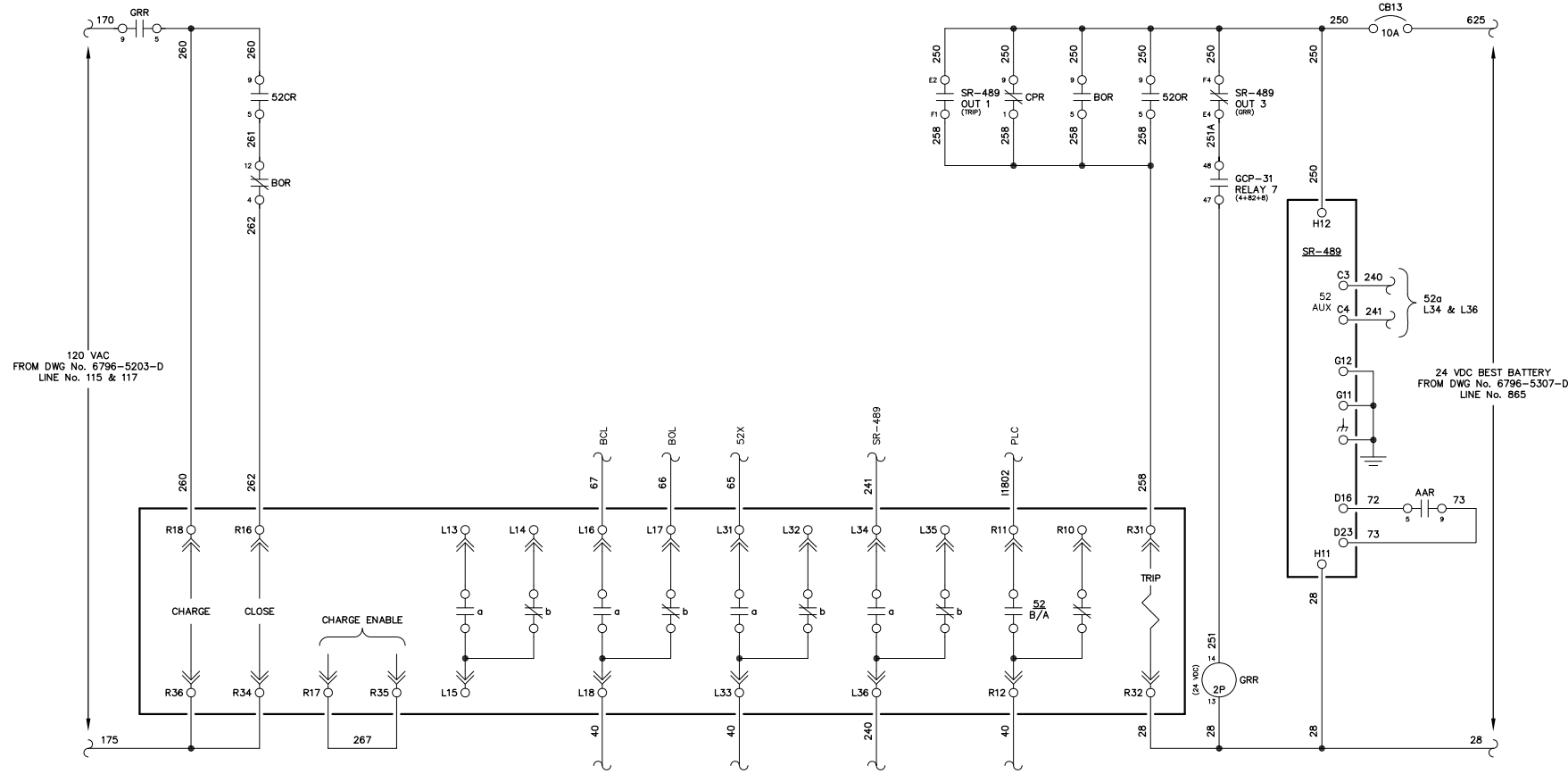

GENERATOR 3 BREAKER  
POWER BREAK II

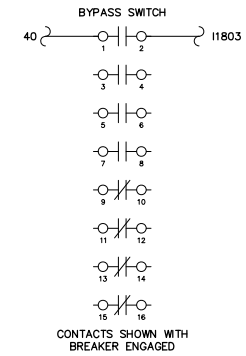

CONTACTS SHOWN WITH  
BREAKER ENGAGED

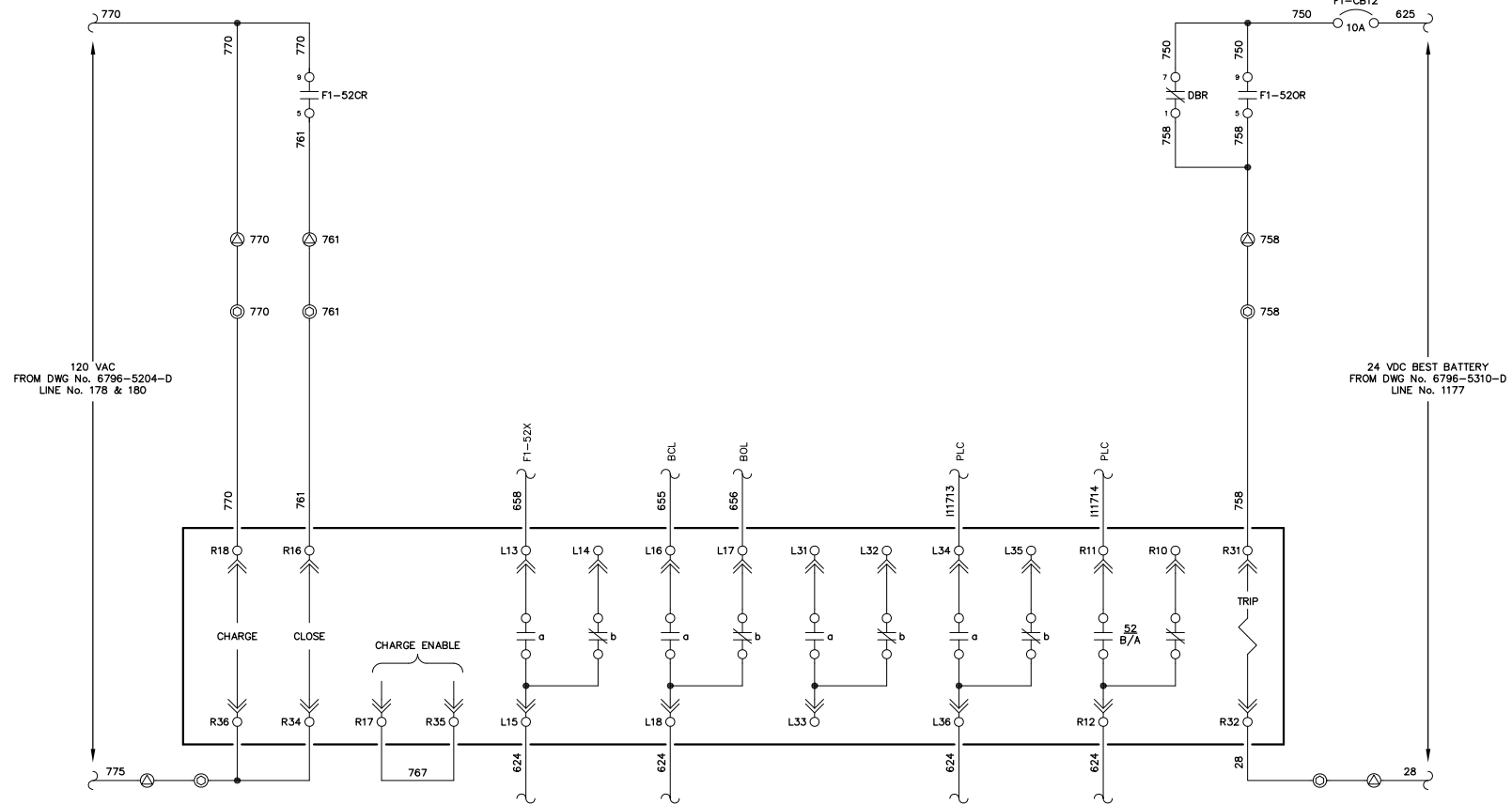

FEEDER BREAKER  
POWER BREAK II

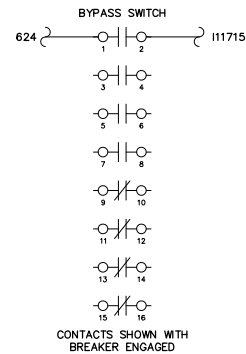

CONTACTS SHOWN WITH  
BREAKER ENGAGED

NOTE:  
1. FOR GENERAL WIRING & CONSTRUCTION NOTES, SEE DRAWING No. 6796-3101-D.

REV.	DATE	DESCRIPTION	BY
A	04-06-09	SHOP AS BUILT	GPN
TITLE: GENERATOR 3 & FEEDER BREAKER CONTROL, SCHEMATIC DIAGRAM		AEA PURCHASE ORDER No. REC-09-021 CONTROLLED POWER JOB No. 6796	
SCALE: NONE	DATE: 02-19-09	DWN. BY: GPN	
DWG. No: 6796-5402-D	SHEET: 1 OF 1	CKD. BY: JMD	
JOB: ANGOON			

NOTICE  
THE DRAWINGS, INFORMATION AND SUBJECT MATTER HEREOF ARE THE CONFIDENTIAL, SOLE AND EXCLUSIVE PROPERTY OF CONTROLLED POWER, INC., AND ARE NOT TO BE COPIED, REPRODUCED OR USED IN ANY MANNER FOR ANY PURPOSE WHATSOEVER WITHOUT WRITTEN CONSENT OR DIRECTION.



1851  
1852  
1853  
1854  
1855  
1856  
1857  
1858  
1859  
1860  
1861  
1862  
1863  
1864  
1865  
1866  
1867  
1868  
1869  
1870  
1871  
1872  
1873  
1874  
1875  
1876  
1877  
1878  
1879  
1880  
1881  
1882  
1883  
1884  
1885  
1886  
1887  
1888  
1889  
1890  
1891  
1892  
1893  
1894  
1895  
1896  
1897  
1898  
1899  
1900

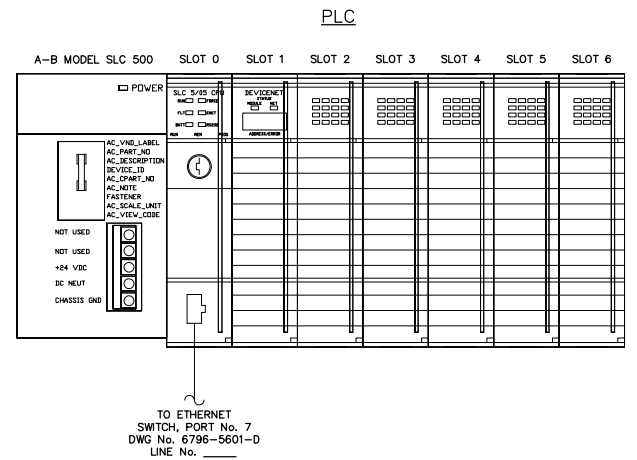
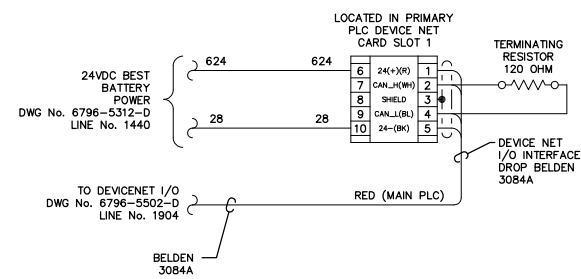

- LEGEND:**
- POWER SPPLY, 1746-P3
  - SLOT 0 CPU, 1774-LS52
  - SLOT 1 DEVICE NET SCANNER, 1747-SDN
  - SLOT 2 MV46-MNET
  - SLOT 3 (SPACE)
  - SLOT 4 (SPACE)
  - SLOT 5 (SPACE)
  - SLOT 6 (SPACE)

**NOTE:**  
1. FOR GENERAL WIRING & CONSTRUCTION NOTES, SEE DRAWING No. 6796-3101-D.

REV.	DATE	DESCRIPTION	BY
A	04-06-09	SHOP AS BUILT	GPN
AEA PURCHASE ORDER No.		CONTROLLED POWER JOB No. 6796	
TITLE: PLC COMMUNICATION, SCHEMATIC DIAGRAM			
SCALE: NONE	DATE: 02-19-09	DWN. BY: GPN	
DWG. No: 6796-5501-D	SHEET: 1 OF 1	CKD. BY: JMD	
JOB: ANGOON			

**NOTICE**  
THE DRAWINGS, INFORMATION AND SUBJECT MATTER HEREOF ARE THE CONFIDENTIAL, SOLE AND EXCLUSIVE PROPERTY OF CONTROLLED POWER, INC., AND ARE NOT TO BE COPIED, REPRODUCED OR USED IN ANY MANNER FOR ANY PURPOSE WHATSOEVER WITHOUT WRITTEN CONSENT OR DIRECTION.

**ALASKA ENERGY AUTHORITY**  
RURAL ENERGY GROUP  
813 W. NORTHERN LIGHTS BLVD.  
ANCHORAGE, ALASKA 99503  
HTTP://WWW.AIDEA.ORG

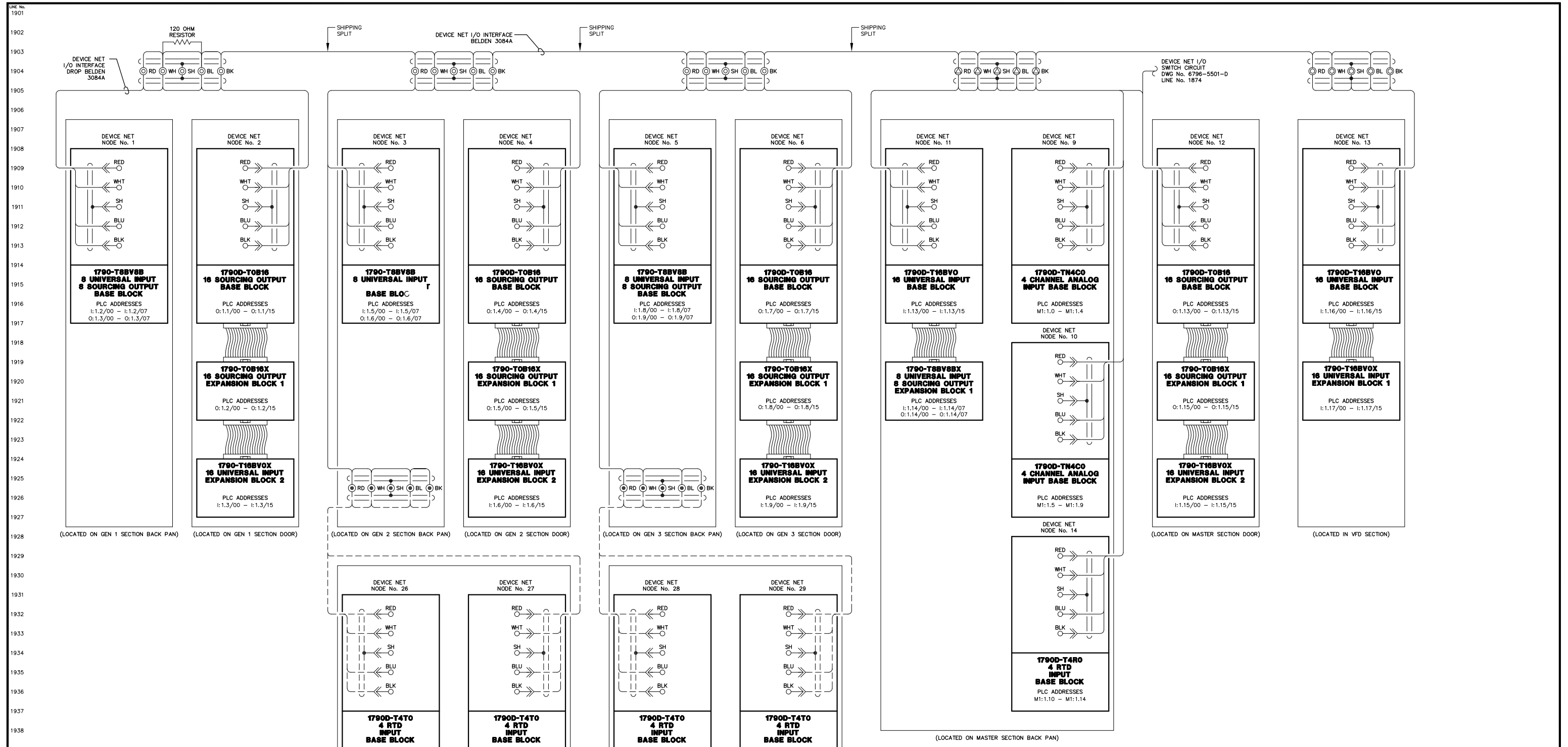

1901  
1902  
1903  
1904  
1905  
1906  
1907  
1908  
1909  
1910  
1911  
1912  
1913  
1914  
1915  
1916  
1917  
1918  
1919  
1920  
1921  
1922  
1923  
1924  
1925  
1926  
1927  
1928  
1929  
1930  
1931  
1932  
1933  
1934  
1935  
1936  
1937  
1938  
1939  
1940  
1941  
1942  
1943  
1944  
1945  
1946  
1947  
1948  
1949  
1950

NOTE:  
1. FOR GENERAL WIRING & CONSTRUCTION NOTES, SEE DRAWING No. 6796-3101-D.

REV.	DATE	DESCRIPTION	BY
A	04-06-09	SHOP AS BUILT	GPN
AEV PURCHASE ORDER No. REC-09-021		CONTROLLED POWER JOB No. 6796	
TITLE: PLC COMMUNICATION, SCHEMATIC DIAGRAM			
SCALE: NONE	DATE: 02-19-09	DWN. BY: GPN	
DWG. No: 6796-5502-D	SHEET: 1 OF 1	CKD. BY: JMD	
JOB: ANGOON			

NOTICE  
THE DRAWINGS, INFORMATION AND SUBJECT MATTER HEREOF ARE THE CONFIDENTIAL, SOLE AND EXCLUSIVE PROPERTY OF CONTROLLED POWER, INC. AND ARE NOT TO BE COPIED, REPRODUCED OR USED IN ANY MANNER FOR ANY PURPOSE WHATSOEVER WITHOUT WRITTEN CONSENT OR DIRECTION.



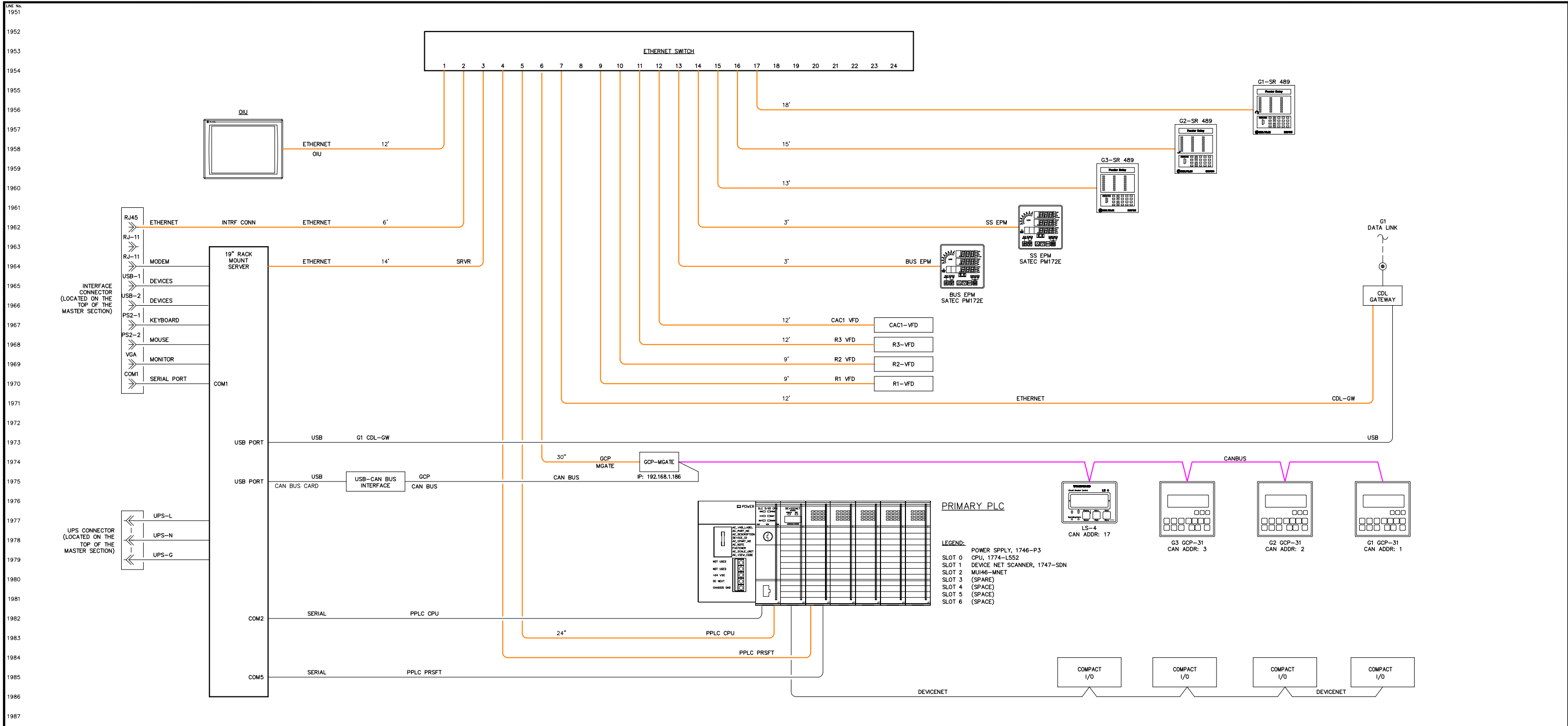

DEVICE	IP ADDRESS
PLC CPU	192.168.1.183
MNET	192.168.1.187
R1 VFD	192.168.1.171
R2 VFD	192.168.1.172
R3 VFD	192.168.1.173
CAC1 VFD	192.168.1.174
BUS EPM	192.168.1.190
SS EPM	192.168.1.191
G1-SR 489	192.168.1.151
G2-SR 489	192.168.1.152
G3-SR 489	192.168.1.153
SERVER	192.168.1.142
GCP MGATE	192.168.1.186
CDL GATEWAY	192.168.1.161

NOTE:  
1. FOR GENERAL WIRING & CONSTRUCTION NOTES, SEE DRAWING No. 6796-3101-D.

REV.	DATE	DESCRIPTION	BY
A	04-06-09	SHOP AS BUILT	GPN

AEA PURCHASE ORDER No. \_\_\_\_\_ CONTROLLED POWER JOB No. 6796

TITLE: COMMUNICATION NETWORK DIAGRAM

SCALE: NONE      DATE: 02-19-09      DWN. BY: GPN

DWG. No: 6796-5601-D      SHEET: 1 OF 1      CKD. BY: JMD

JOB: ANGOON

NOTICE  
THE DRAWINGS, INFORMATION AND SUBJECT MATTER HEREOF ARE THE CONFIDENTIAL, SOLE AND EXCLUSIVE PROPERTY OF CONTROLLED POWER, INC., AND ARE NOT TO BE COPIED, REPRODUCED OR USED IN ANY MANNER FOR ANY PURPOSE WHATSOEVER WITHOUT WRITTEN CONSENT OR DIRECTION.

**ALASKA ENERGY AUTHORITY**  
RURAL ENERGY GROUP  
813 W. NORTHERN LIGHTS BLVD.  
ANCHORAGE, ALASKA 99503  
HTTP://WWW.AIDEA.ORG

2001  
2002  
2003  
2004  
2005  
2006  
2007  
2008  
2009  
2010  
2011  
2012  
2013  
2014  
2015  
2016  
2017  
2018  
2019  
2020  
2021  
2022  
2023  
2024  
2025  
2026  
2027  
2028  
2029  
2030  
2031  
2032  
2033  
2034  
2035  
2036  
2037  
2038  
2039  
2040  
2041  
2042  
2043  
2044  
2045  
2046  
2047  
2048  
2049  
2050

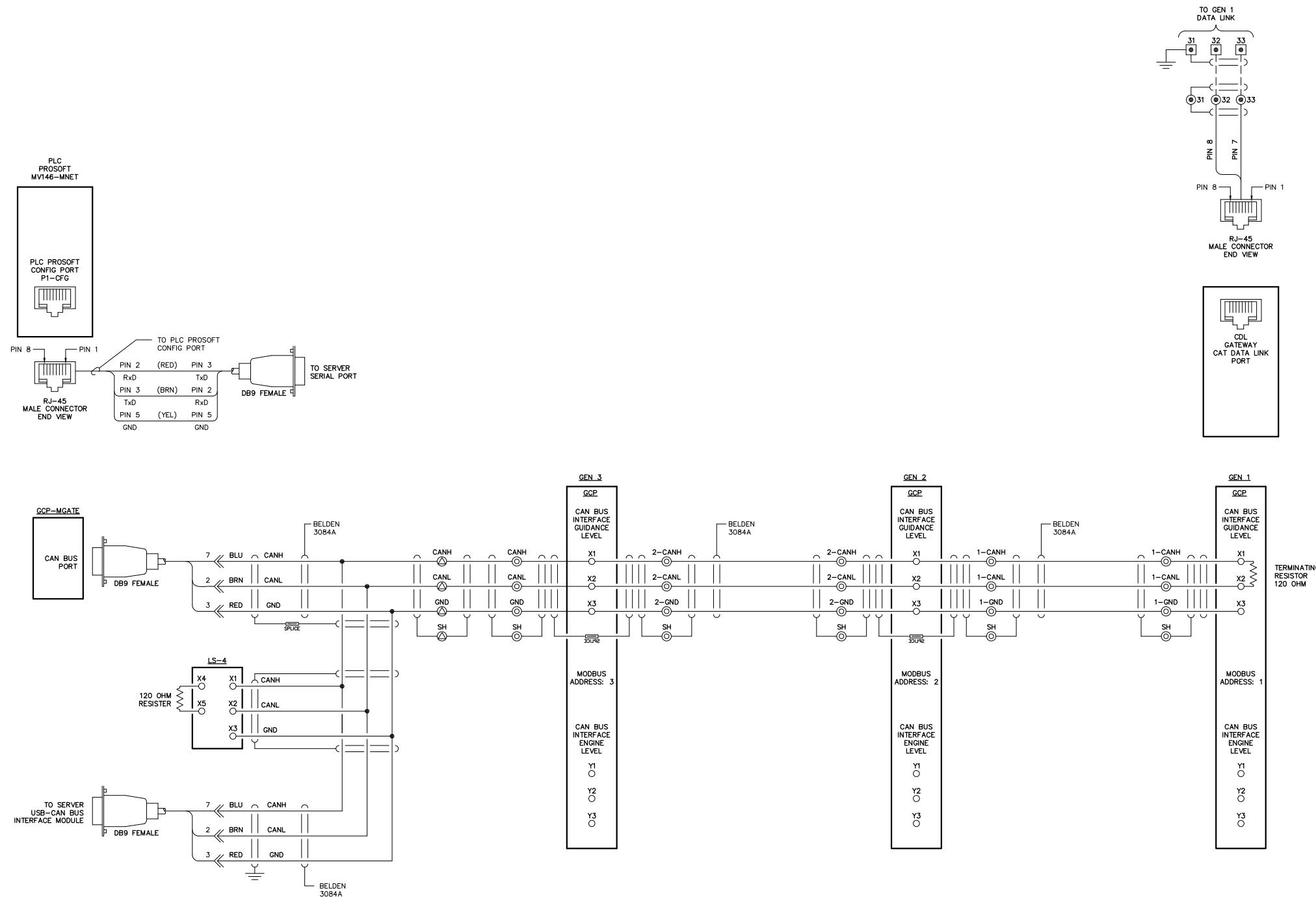

NOTE:  
1. FOR GENERAL WIRING & CONSTRUCTION NOTES, SEE DRAWING No. 6796-3101-D.

REV.	DATE	DESCRIPTION	BY
A	04-06-09	SHOP AS BUILT	GPN
AEA PURCHASE ORDER No. REG-09-021		CONTROLLED POWER JOB No. 6796	
TITLE: COMMUNICATION NETWORK DIAGRAM			
SCALE: NONE	DATE: 02-19-09	DWN. BY: GPN	
DWG. No: 6796-5602-D	SHEET: 1 OF 1	CKD. BY: JMD	
JOB: ANGOON			

NOTICE  
THE DRAWINGS, INFORMATION AND SUBJECT MATTER HEREOF ARE THE CONFIDENTIAL, SOLE AND EXCLUSIVE PROPERTY OF CONTROLLED POWER, INC. AND ARE NOT TO BE COPIED, REPRODUCED OR USED IN ANY MANNER FOR ANY PURPOSE WHATSOEVER WITHOUT WRITTEN CONSENT OR DIRECTION.

**ALASKA ENERGY AUTHORITY**  
RURAL ENERGY GROUP  
813 W. NORTHERN LIGHTS BLVD.  
ANCHORAGE, ALASKA 99503  
HTTP://WWW.AIDEA.ORG

2051  
2052  
2053  
2054  
2055  
2056  
2057  
2058  
2059  
2060  
2061  
2062  
2063  
2064  
2065  
2066  
2067  
2068  
2069  
2070  
2071  
2072  
2073  
2074  
2075  
2076  
2077  
2078  
2079  
2080  
2081  
2082  
2083  
2084  
2085  
2086  
2087  
2088  
2089  
2090  
2091  
2092  
2093  
2094  
2095  
2096  
2097  
2098  
2099  
2100

2101  
2102  
2103  
2104  
2105  
2106  
2107  
2108  
2109  
2110  
2111  
2112  
2113  
2114  
2115  
2116  
2117  
2118  
2119  
2120  
2121  
2122  
2123  
2124  
2125  
2126  
2127  
2128  
2129  
2130  
2131  
2132  
2133  
2134  
2135  
2136  
2137  
2138  
2139  
2140  
2141  
2142  
2143  
2144  
2145  
2146  
2147  
2148  
2149  
2150

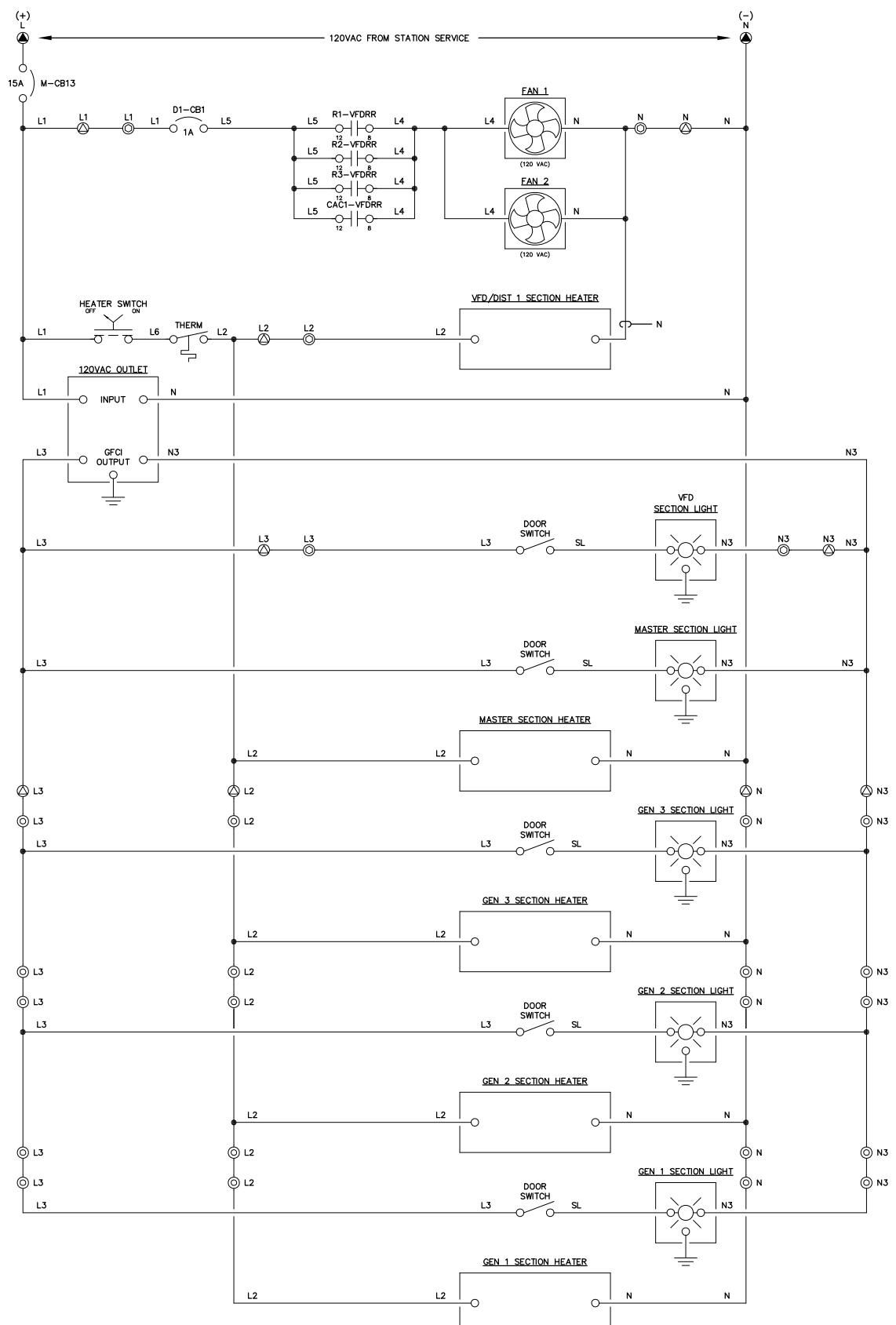

NOTE:  
1. FOR GENERAL WIRING & CONSTRUCTION NOTES, SEE DRAWING No. 6796-3101-D.

REV.	DATE	DESCRIPTION	BY
A	04-06-09	SHOP AS BUILT	GPN
AEA PURCHASE ORDER No.		CONTROLLED POWER JOB No. 6796	
TITLE: HEATER, LIGHTING & FAN CONTROL, SCHEMATIC DIAGRAM			
SCALE: NONE	DATE: 02-19-09	DWN. BY: GPN	
DWG. No: 6796-5701-D	SHEET: 1 OF 1	CKD. BY: JMD	
JOB: ANGOON			

NOTICE  
THE DRAWINGS, INFORMATION AND SUBJECT MATTER HEREOF ARE THE CONFIDENTIAL, SOLE AND EXCLUSIVE PROPERTY OF CONTROLLED POWER, INC., AND ARE NOT TO BE COPIED, REPRODUCED OR USED IN ANY MANNER FOR ANY PURPOSE WHATSOEVER WITHOUT WRITTEN CONSENT OR DIRECTION.

**ALASKA ENERGY AUTHORITY**  
RURAL ENERGY GROUP  
813 W. NORTHERN LIGHTS BLVD.  
ANCHORAGE, ALASKA 99503  
HTTP://WWW.AIDEA.ORG

SYSTEM MODE SWITCH - SMS

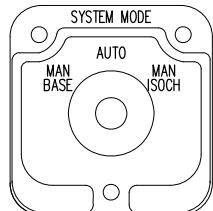

(ELECTROSWITCH 24201C)  
KNURLED HANDLE  
QTY 1

DECK	CONTACTS		POS.	
	MAN BASE	AUTO	MAN ISOCH	
1	12	13	X	X
	16	17	X	X
	11	12	X	X
15	14	16	X	X

BREAKER CONTROL SWITCH - 52CS

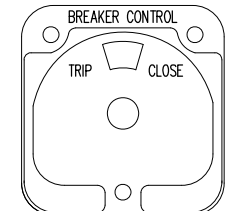

(ELECTROSWITCH 2438D)  
PISTOL GRIP HANDLE  
SPRING RETURN TO CENTER  
QTY 1

DECK	CONTACTS		POS.	
	TRIP	CLOSE	NORM	CLOSE
1	11	18	X	X
	16	17	X	X

GENERATOR LOCKOUT SWITCH - GLS

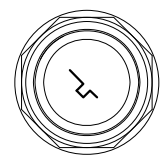

KEY OPERATED  
2 POS MAINTAINED  
QTY 3

POS	CONTACTS	
	OFF	RUN
1	X	X
	X	X

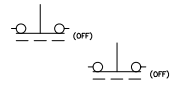

HEATER CONTROL SWITCH - HCS

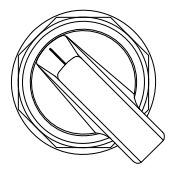

MAINTAINED  
LOCATED ON MASTER  
BACK PAN

POS	CONTACTS	
	OFF	ON
1	X	X
	X	X



VARIABLE FREQUENCY DRIVE SWITCH - VFDS

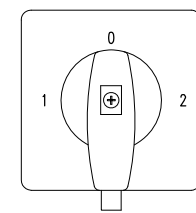
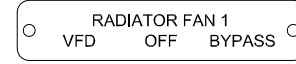

3 POS MAINTAINED

71322		44	34	1L1	1L2	1L3	2L1	2L2	2L3	53	63
SMD	POSITION	1	MD	71300						ME	2
				43	33	1T1	1T2	1T3	2T1		

VARIABLE FREQUENCY DRIVE SWITCH - VFDS

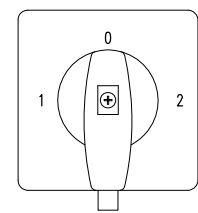

3 POS MAINTAINED

71322		44	34	1L1	1L2	1L3	2L1	2L2	2L3	53	63
SMD	POSITION	1	MD	71300						ME	2
				43	33	1T1	1T2	1T3	2T1		

VARIABLE FREQUENCY DRIVE SWITCH - VFDS

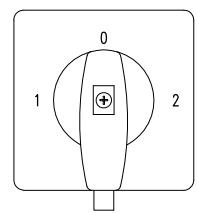

3 POS MAINTAINED

71322		44	34	1L1	1L2	1L3	2L1	2L2	2L3	53	63
SMD	POSITION	1	MD	71300						ME	2
				43	33	1T1	1T2	1T3	2T1		

SYNCHROSCOPE SWITCH TARGET - SS



(ELECTROSWITCH 24203B)  
OVAL HANDLE  
QTY 1

DECK	CONTACTS		POS.	
	OFF	ON		
1	11	12	X	X
	12	13	X	X
	15	16	X	X
	16	17	X	X
2	21	22	X	X
	22	23	X	X
	25	26	X	X
	26	27	X	X
3	31	32	X	X
	32	33	X	X
	35	36	X	X
	36	37	X	X

VARIABLE FREQUENCY DRIVE SWITCH - VFDS

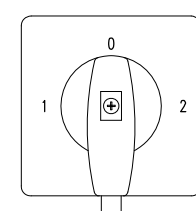

3 POS MAINTAINED

71322		44	34	1L1	1L2	1L3	2L1	2L2	2L3	53	63
SMD	POSITION	1	MD	71300						ME	2
				43	33	1T1	1T2	1T3	2T1		

NOTE:  
1. FOR GENERAL WIRING & CONSTRUCTION NOTES, SEE DRAWING No. 6796-3101-D.

REV.	DATE	DESCRIPTION	BY
A	04-06-09	SHOP AS BUILT	GPN

AEA PURCHASE ORDER No. REG-09-021 CONTROLLED POWER JOB No. 6796

TITLE: CONTROL SWITCH TARGET DIAGRAM

SCALE: NONE DATE: 02-19-09 DWN. BY: GPN

DWG. No: 6796-6101-D SHEET: 1 OF 1 CKD. BY: JMD

JOB: ANGOON

NOTICE  
THE DRAWINGS, INFORMATION AND SUBJECT MATTER HEREOF ARE THE CONFIDENTIAL, SOLE AND EXCLUSIVE PROPERTY OF CONTROLLED POWER, INC., AND ARE NOT TO BE COPIED, REPRODUCED OR USED IN ANY MANNER FOR ANY PURPOSE WHATSOEVER WITHOUT WRITTEN CONSENT OR DIRECTION.

**ALASKA ENERGY AUTHORITY**  
RURAL ENERGY GROUP  
813 W. NORTHERN LIGHTS BLVD.  
ANCHORAGE, ALASKA 99503  
HTTP://WWW.AIDEA.ORG

TEXT 1/4" QUANTITY 1 SCALE 1/1 SEE NOTE 4

MANUFACTURED BY:



**CONTROLLED POWER, INC.**

17909 BOTHELL EVERETT HWY. S.E. #102  
 BOTHELL, WA. 98012  
 (425)-485-1778  
 SERIAL NUMBER: 6796

TEXT 1/2" QUANTITY 1 SCALE 1/1

MASTER CONTROL

TEXT 1/2" QUANTITY 1 SCALE 1/1

GENERATOR 1

TEXT 1/2" QUANTITY 1 SCALE 1/1

GENERATOR 2

TEXT 1/2" QUANTITY 1 SCALE 1/1

GENERATOR 3

TEXT 1/2" QUANTITY 1 SCALE 1/1

VFD/DISTRIBUTION

TEXT 1/2" QUANTITY 2 SCALE 1/1

550 KW

TEXT 1/2" QUANTITY 1 SCALE 1/1

475 KW

NP. TEXT 1/8" QUANTITY 1 SCALE 1/1

RADIATOR FAN 1

NP. TEXT 1/8" QUANTITY 1 SCALE 1/1

RADIATOR FAN 2

NP. TEXT 1/8" QUANTITY 1 SCALE 1/1

RADIATOR FAN 3

NP. TEXT 1/4" QUANTITY 3 SCALE 1/1

GENERATOR 1 CHARGE AIR COOLER

NP. TEXT 1/8" QUANTITY 3 SCALE 1/1

GENERATOR LOCKOUT FOR SERVICE  
OFF RUN

NP. TEXT 1/8" QUANTITY 1 SCALE 1/1

GENERATOR 1

NP. TEXT 1/8" QUANTITY 1 SCALE 1/1

GENERATOR 2

NP. TEXT 1/8" QUANTITY 1 SCALE 1/1

GENERATOR 3

NP. TEXT 1/8" QUANTITY 2 SCALE 1/1

BUS TOTALIZING

NP. TEXT 1/8" QUANTITY 2 SCALE 1/1

FEEDER 1

NP. TEXT 1/8" QUANTITY 2 SCALE 1/1

STATION SERVICE

NP. TEXT 1/8" QUANTITY 1 SCALE 1/1

RADIATOR FAN 1  
VFD OFF BYPASS

NP. TEXT 1/8" QUANTITY 1 SCALE 1/1

RADIATOR FAN 2  
VFD OFF BYPASS

NP. TEXT 1/8" QUANTITY 1 SCALE 1/1

LAMP TEST EMERGENCY STOP ALARM RESET

NP. TEXT 1/8" QUANTITY 1 SCALE 1/1

RADIATOR FAN 3  
VFD OFF BYPASS

NP. TEXT 1/8" QUANTITY 1 SCALE 1/1

GEN 1 CHARGE AIR COOLER  
VFD OFF BYPASS

NP. TEXT 1/8" QUANTITY 1 SCALE 1/1

HEATER  
OFF ON

NP. TEXT 1/8" QUANTITY 3 SCALE 1/1

TS1  
VA VB VC IA IA IB IB IC IC VN

NP. TEXT 1/8" QUANTITY 3 SCALE 1/1

TS2  
VN G IA IA IB IB IC IC

- NOTES:
- ALL NAMEPLATES SHALL BE BLACK FACE WITH WHITE LETTERS EXCEPT AS NOTED.
  - ALL NAMEPLATES SHALL HAVE PRESSURE SENSITIVE ADHESIVE ON BACK, 100 % COVERAGE.
  - ALL NAMEPLATES SHALL HAVE MOUNTING HOLES DRILLED AS INDICATED.
- ▲ INDICATES THAT NAMEPLATE SHALL BE BRUSHED ALUMINUM WITH BLACK ENGRAVED LETTERS.

REV.	DATE	DESCRIPTION	BY
A	04-06-09	SHOP AS BUILT	GPN
AEA PURCHASE ORDER No. REG-09-021		CONTROLLED POWER JOB No. 6796	
TITLE: NAMEPLATE ENGRAVING SCHEDULE, FABRICATION DIAGRAM			
SCALE: NONE	DATE: 02-19-09	DWN. BY: GPN	
DWG. No: 6796-6201-D	SHEET: 1 OF 1	CKD. BY: JMD	
JOB: ANGOON			

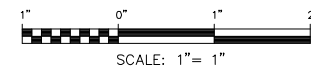

NOTICE  
 THE DRAWINGS, INFORMATION AND SUBJECT MATTER HEREOF ARE THE CONFIDENTIAL, SOLE AND EXCLUSIVE PROPERTY OF CONTROLLED POWER, INC. AND ARE NOT TO BE COPIED, REPRODUCED OR USED IN ANY MANNER FOR ANY PURPOSE WHATSOEVER WITHOUT WRITTEN CONSENT OR DIRECTION.



**ALASKA ENERGY AUTHORITY**

RURAL ENERGY GROUP  
 813 W. NORTHERN LIGHTS BLVD.  
 ANCHORAGE, ALASKA 99503  
 HTTP://WWW.AIDEA.ORG



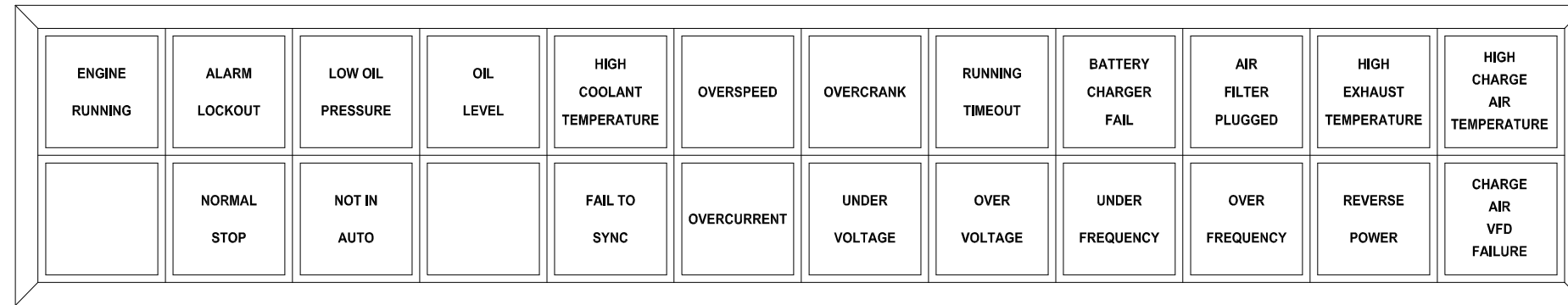

GENERATOR 1 ANNUNCIATOR

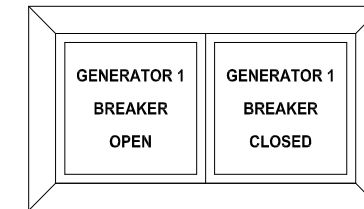

GEN 1 BREAKER ANNUNCIATOR

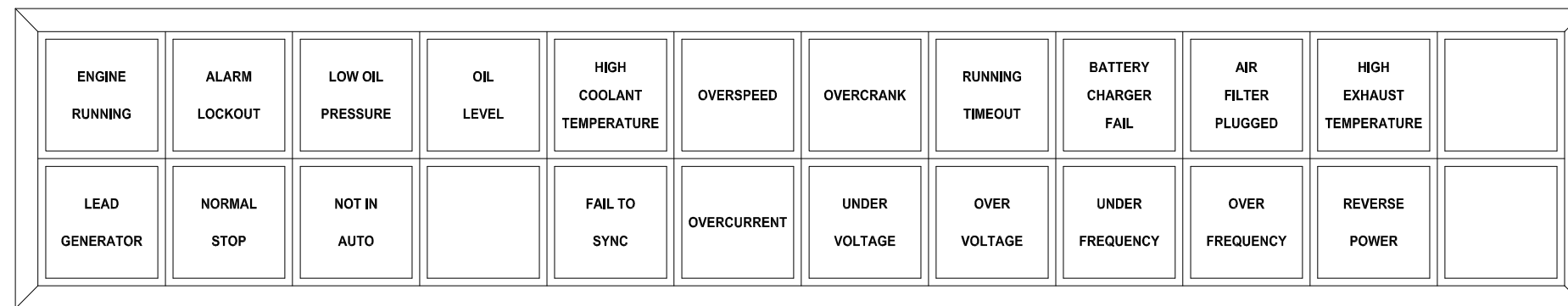

GENERATOR 2 & 3 ANNUNCIATOR

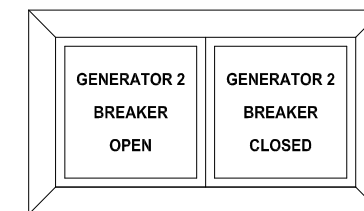

GEN 2 BREAKER ANNUNCIATOR

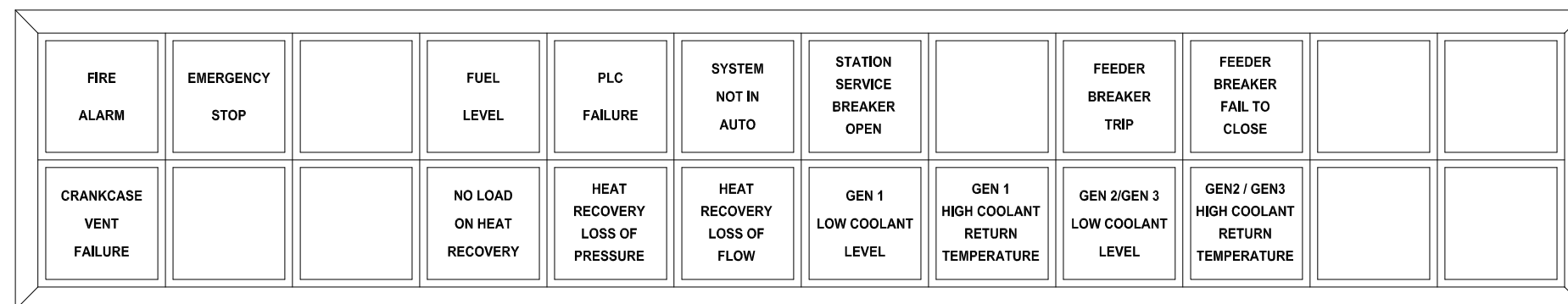

MASTER ANNUNCIATOR

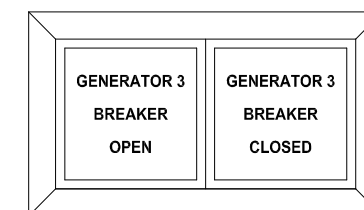

GEN 3 BREAKER ANNUNCIATOR

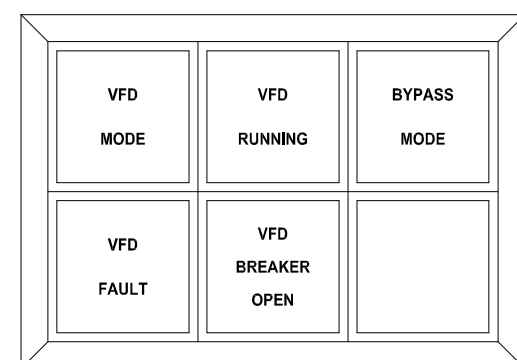

VFD ANNUNCIATOR

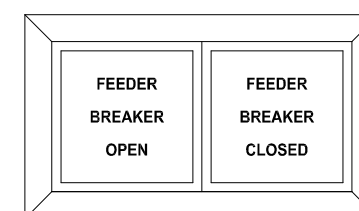

FEEDER BREAKER ANNUNCIATOR

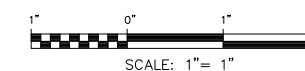

NOTICE  
THE DRAWINGS, INFORMATION AND SUBJECT MATTER HEREOF  
ARE THE CONFIDENTIAL, SOLE AND EXCLUSIVE PROPERTY  
OF CONTROLLED POWER, INC., AND ARE NOT TO BE COPIED,  
REPRODUCED OR USED IN ANY MANNER FOR ANY PURPOSE  
WHATSOEVER WITHOUT WRITTEN CONSENT OR DIRECTION.

A	04-06-09	SHOP AS BUILT	GPN
REV.	DATE	DESCRIPTION	BY
AEA PURCHASE ORDER No. REG-09-021		CONTROLLED POWER JOB No. 6796	
TITLE: ANNUNCIATOR WINDOWS, FABRICATION DIAGRAM			
SCALE: NONE	DATE: 02-19-09	DWN. BY: GPN	
DWG. No: 6796-6202-D	SHEET: 1 OF 1	CKD. BY: JMD	
JOB: ANGOON			

RURAL ENERGY GROUP  
813 W. NORTHERN LIGHTS BLVD.  
ANCHORAGE, ALASKA 99503  
HTTP://WWW.AIDEA.ORG

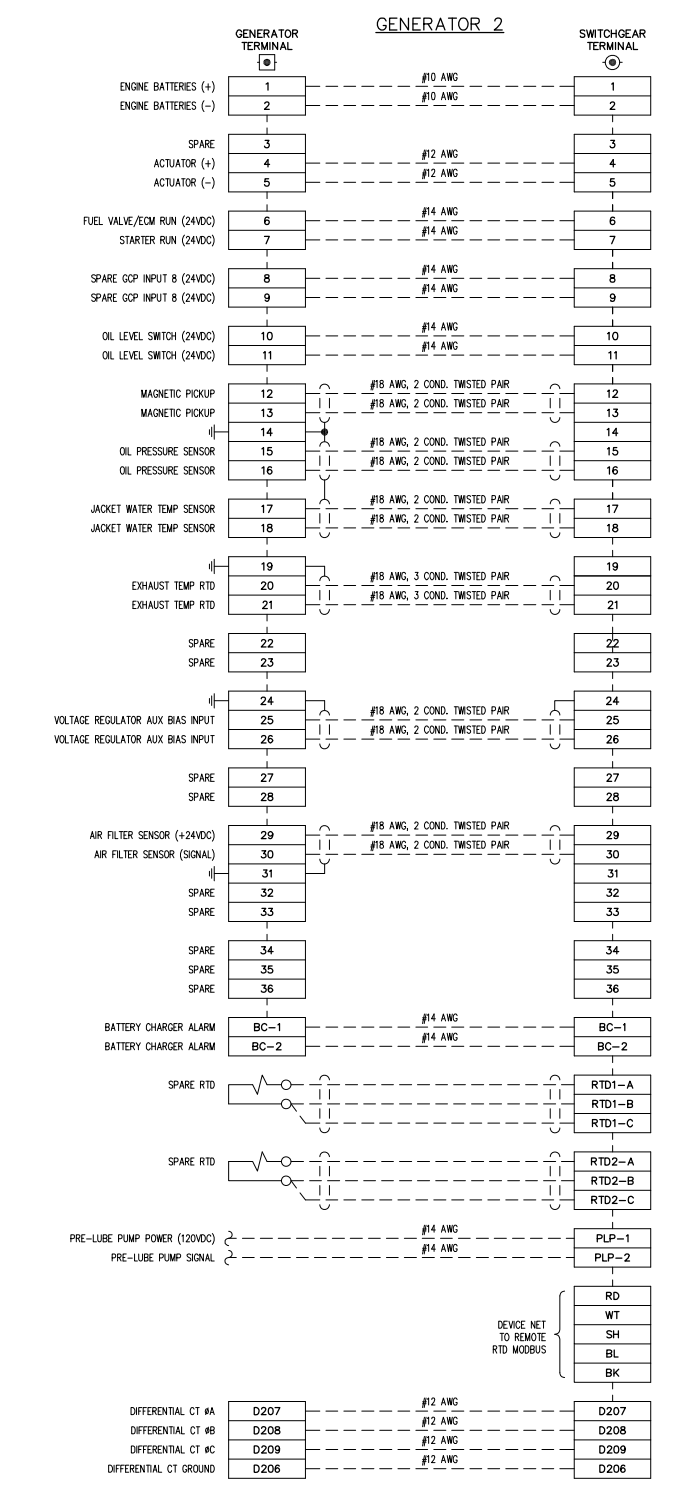
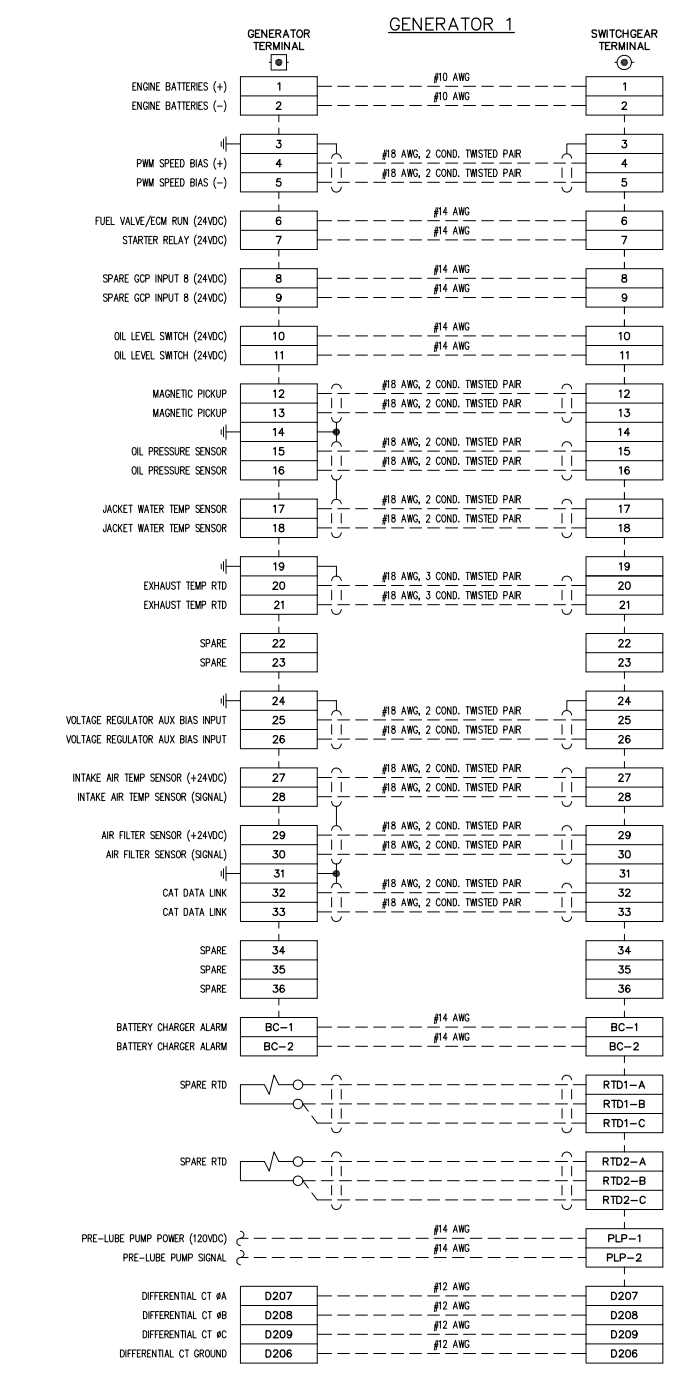
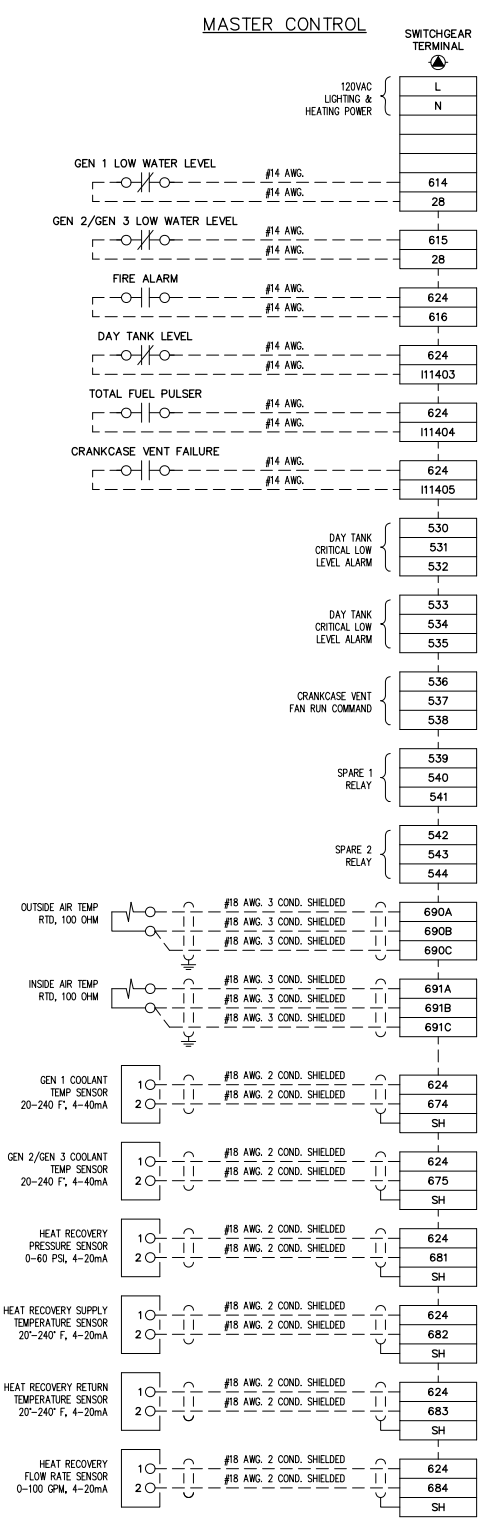
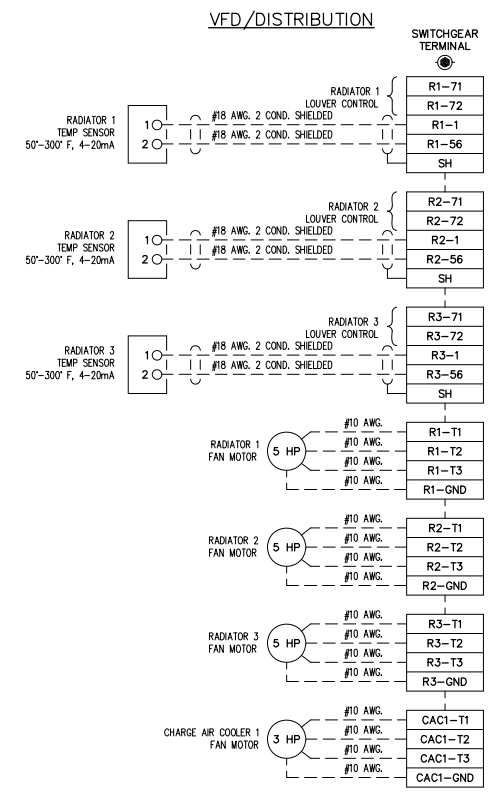

NOTE:  
1. FOR GENERAL WIRING & CONSTRUCTION NOTES, SEE DRAWING No. 6796-3101-D.

REV.	DATE	DESCRIPTION	BY
A	04-06-09	SHOP AS BUILT	GPN
AEA PURCHASE ORDER No. REC-09-021		CONTROLLED POWER JOB No. 6796	
TITLE: INTERCONNECTION DIAGRAM			
SCALE: NONE	DATE: 02-19-09	DWN. BY: GPN	
DWG. No: 6796-7101-D	SHEET: 1 OF 1	CKD. BY: JMD	
JOB: ANGOON			

NOTICE  
THE DRAWINGS, INFORMATION AND SUBJECT MATTER HEREOF ARE THE CONFIDENTIAL, SOLE AND EXCLUSIVE PROPERTY OF CONTROLLED POWER, INC. AND ARE NOT TO BE COPIED, REPRODUCED OR USED IN ANY MANNER FOR ANY PURPOSE WHATSOEVER WITHOUT WRITTEN CONSENT OR DIRECTION.



**GENERATOR 3**

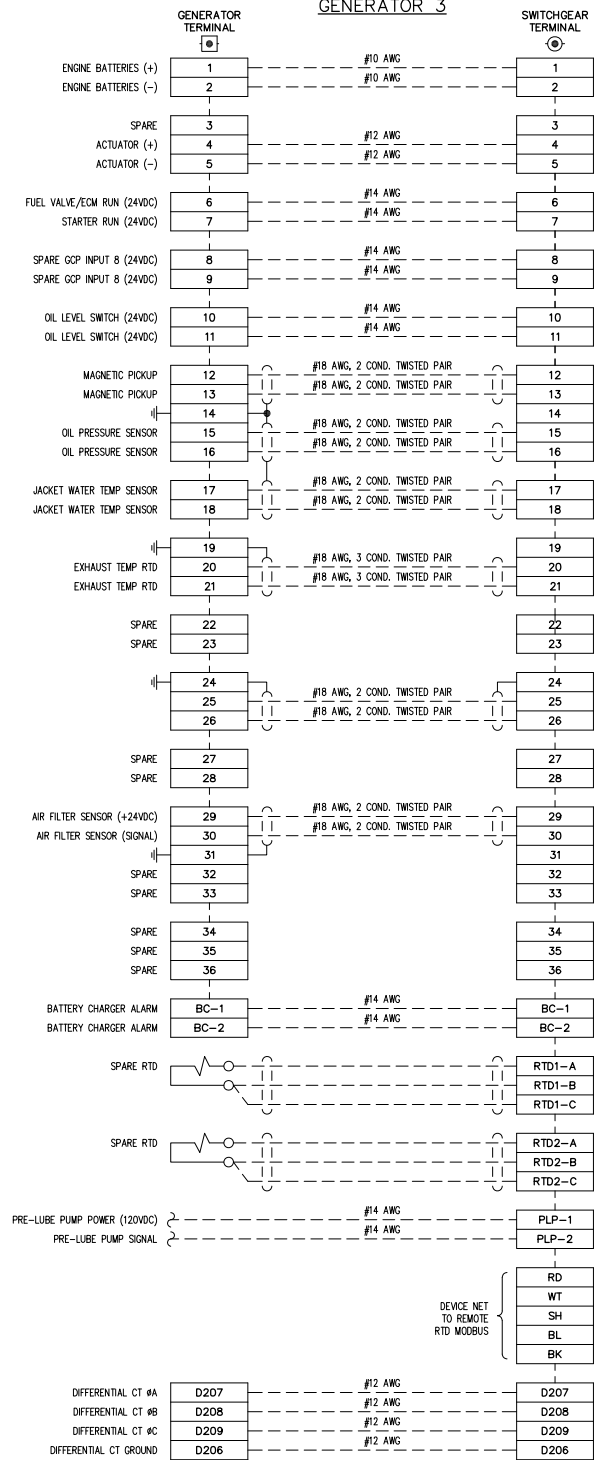

**NOTE:**  
1. FOR GENERAL WIRING & CONSTRUCTION NOTES, SEE DRAWING No. 6796-3101-D.

REV.	DATE	DESCRIPTION	BY
A	04-06-09	SHOP AS BUILT	GPN

AEA PURCHASE ORDER No. REG-09-021 CONTROLLED POWER JOB No. 6796

TITLE: INTERCONNECTION DIAGRAM

SCALE: NONE	DATE: 02-19-09	DWN. BY: GPN
DWG. No: 6796-7102-D	SHEET: 1 OF 1	CKD. BY: JMD
JOB: ANGOON		

**NOTICE**  
THE DRAWINGS, INFORMATION AND SUBJECT MATTER HEREOF ARE THE CONFIDENTIAL, SOLE AND EXCLUSIVE PROPERTY OF CONTROLLED POWER, INC. AND ARE NOT TO BE COPIED, REPRODUCED OR USED IN ANY MANNER FOR ANY PURPOSE WHATSOEVER WITHOUT WRITTEN CONSENT OR DIRECTION.





RURAL ENERGY GROUP  
813 W. NORTHERN LIGHTS BLVD.  
ANCHORAGE, ALASKA 99503  
HTTP://WWW.AIDEA.ORG

## CHIGNIK BAY GENERATOR SWITCHGEAR ALASKA ENERGY AUTHORITY PURCHASE ORDER No. REG-08-026 CONTROLLED POWER, INC. JOB No. 6473

<u>DRAWING No.</u>	<u>DRAWING TITLE</u>	<u>DRAWING No.</u>	<u>DRAWING TITLE</u>
6473-2101-D	COVER SHEET	6473-5310-D	MASTER DC CONTROL, SCHEMATIC DIAGRAM
6473-3101-D	SCHEMATIC LEGEND AND NOTES	6473-5311-D	MASTER DC CONTROL, SCHEMATIC DIAGRAM
6473-4101-D	GENERATOR SWITCHGEAR ELEVATION VIEW, OUTLINE DIAGRAM	6473-5312-D	MASTER DC CONTROL, SCHEMATIC DIAGRAM
6473-4201-D	GENERATOR SWITCHGEAR PLAN VIEW, OUTLINE DIAGRAM	6473-5313-D	VFD DC CONTROL, SCHEMATIC DIAGRAM
6473-5101-D	GENERATOR SINGLE LINE, SCHEMATIC DIAGRAM	6473-5314-D	VFD DC CONTROL, SCHEMATIC DIAGRAM
6473-5201-D	GENERATOR 1 AC THREE LINE, SCHEMATIC DIAGRAM	6473-5315-D	VFD DC CONTROL, SCHEMATIC DIAGRAM
6473-5202-D	GENERATOR 2 AC THREE LINE, SCHEMATIC DIAGRAM	6473-5316-D	VFD DC CONTROL, SCHEMATIC DIAGRAM
6473-5203-D	GENERATOR 3 AC THREE LINE, SCHEMATIC DIAGRAM	6473-5401-D	FEEDER BREAKER CONTROL, SCHEMATIC DIAGRAM
6473-5205-D	MASTER AC THREE LINE, SCHEMATIC DIAGRAM	6473-5501-D	PLC COMMUNICATION, SCHEMATIC DIAGRAM
6473-5206-D	VFD AC THREE LINE, SCHEMATIC DIAGRAM	6473-5502-D	PLC COMMUNICATION, SCHEMATIC DIAGRAM
6473-5207-D	VFD AC THREE LINE, SCHEMATIC DIAGRAM	6473-5601-D	COMMUNICATION NETWORK SINGLE LINE DIAGRAM
6473-5301-D	GENERATOR 1 DC CONTROL, SCHEMATIC DIAGRAM	6473-5602-D	COMMUNICATION NETWORK SCHEMATIC DIAGRAM
6473-5302-D	GENERATOR 1 DC CONTROL, SCHEMATIC DIAGRAM	6473-5701-D	HEATER, LIGHTING & FAN CONTROL, SCHEMATIC DIAGRAM
6473-5303-D	GENERATOR 1 DC CONTROL, SCHEMATIC DIAGRAM	6473-6101-D	CONTROL SWITCH TARGET DIAGRAM
6473-5304-D	GENERATOR 2 DC CONTROL, SCHEMATIC DIAGRAM	6473-6201-D	NAMEPLATE ENGRAVING SCHEDULE
6473-5305-D	GENERATOR 2 DC CONTROL, SCHEMATIC DIAGRAM	6473-6202-D	ANNUNCIATOR WINDOW, FABRICATION DIAGRAM
6473-5306-D	GENERATOR 2 DC CONTROL, SCHEMATIC DIAGRAM	6473-7101-D	INTERCONNECTION DIAGRAM
6473-5307-D	GENERATOR 3 DC CONTROL, SCHEMATIC DIAGRAM	6473-7102-D	INTERCONNECTION DIAGRAM
6473-5308-D	GENERATOR 3 DC CONTROL, SCHEMATIC DIAGRAM		
6473-5309-D	GENERATOR 3 DC CONTROL, SCHEMATIC DIAGRAM		

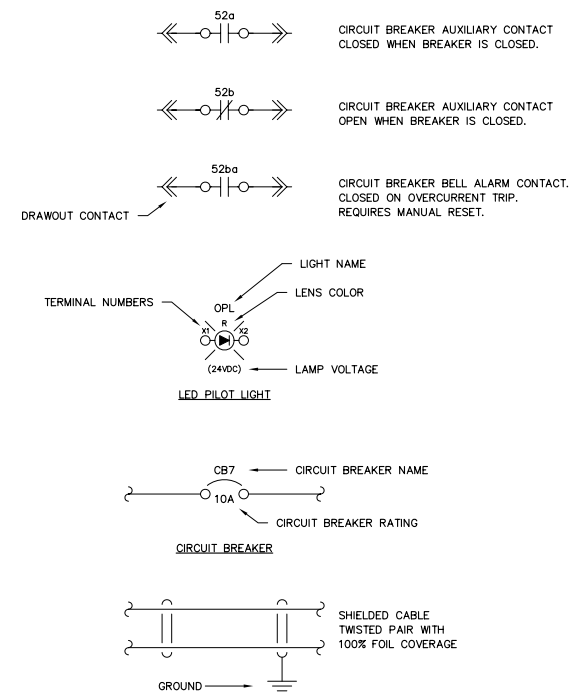
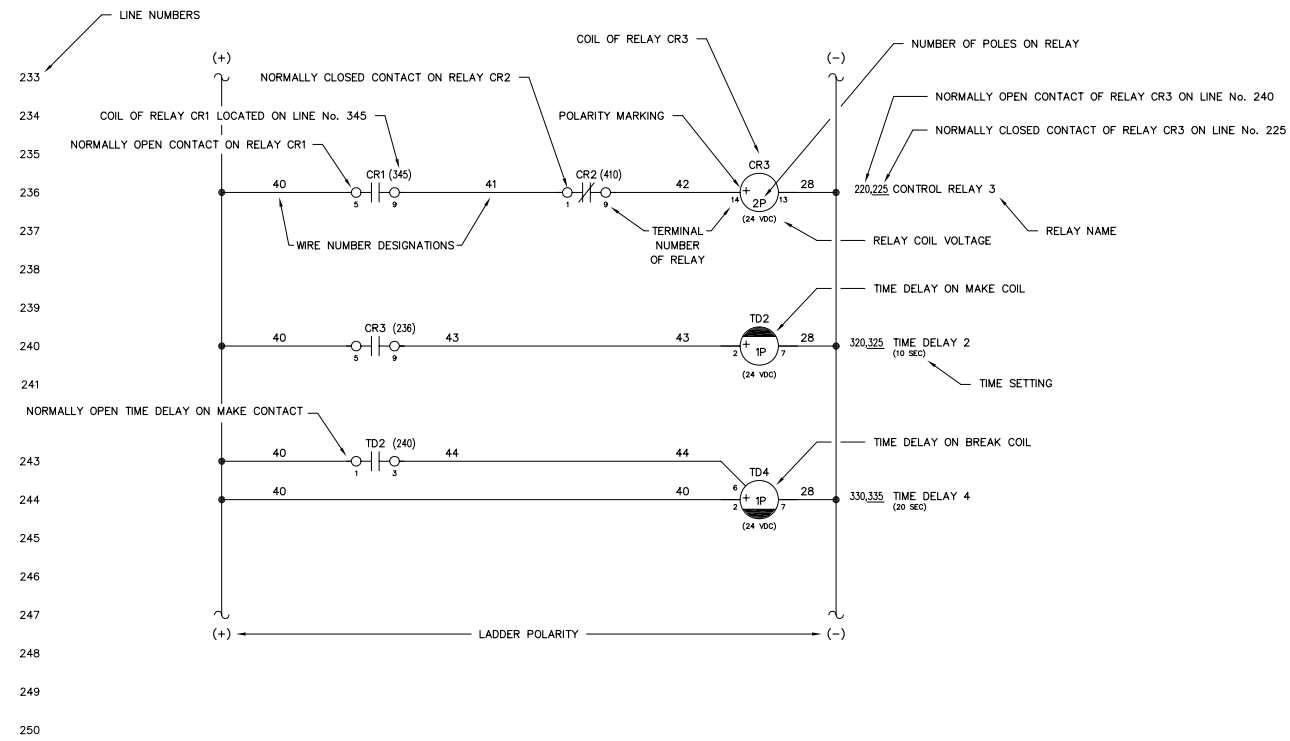

NOTES:

1. SCHEMATIC IS SHOWN AS FOLLOWS:
  - ALL AC AND DC POWER REMOVED
  - ALL RELAY CONTACTS DE-ENERGIZED
  - ALL CIRCUIT BREAKERS IN THE OPEN/RESET POSITION
  - ALL MODE SWITCHES IN THE "OFF" POSITION
  - ALL EMERGENCY STOP SWITCHES IN THE "NORMAL" POSITION
  - ALL PRESSURE SWITCHES SHOWN WITHOUT PRESSURE PRESENT
  - ALL LEVEL SWITCHES SHOWN WITHOUT FLUID PRESENT
  - ALL TEMPERATURE SWITCHES SHOWN AT AMBIENT
2. (⊙) INDICATES FIELD TERMINALS IN GENERATOR CONTROL SECTION.
3. (⊠) INDICATES TERMINALS AT ENGINE/GENERATOR.
4. (⊡) INDICATES INTERCONNECT TERMINALS IN MASTER SECTION.
5. (⊣) INDICATES FIELD TERMINALS IN MASTER SECTION.
6. (⊚) INDICATES INTERCONNECT TERMINALS IN GENERATOR CONTROL SECTION.
7. (⊙) INDICATES INTERCONNECT TERMINALS IN VFD/DIST SECTION.
8. (⊙) INDICATES FIELD TERMINALS IN VFD/DIST SECTION.
9. - - INDICATES FIELD WIRING BY OTHERS  
ALL CONTROL WIRING TO BE No. 14 AWG, 600 VOLT, TYPE SIS EXCEPT AS NOTED
10. SHIELDED WIRING TO BE No. 18 AWG, 300 VOLT, TWISTED LINE WITH 100% FOIL COVERAGE
11. ALL DIODES ARE 1N4007 EXCEPT AS NOTED

REV.	DATE	DESCRIPTION	BY
AEA PURCHASE ORDER No. REG-08-026		CONTROLLED POWER JOB No. 6473	
TITLE: SCHEMATIC LEGEND & NOTES			
SCALE: NONE	DATE: 04-11-08	DWN. BY: GPN	
DWG. No: 6473-3101-D	SHEET: 1 OF 1	CKD. BY: JMD	
JOB: CHIGNIK BAY			

NOTICE  
THE DRAWINGS, INFORMATION AND SUBJECT MATTER HEREOF ARE THE CONFIDENTIAL, SOLE AND EXCLUSIVE PROPERTY OF CONTROLLED POWER, INC., AND ARE NOT TO BE COPIED, REPRODUCED OR USED IN ANY MANNER FOR ANY PURPOSE WHATSOEVER WITHOUT WRITTEN CONSENT OR DIRECTION.

**ALASKA ENERGY AUTHORITY**  
RURAL ENERGY GROUP  
813 W. NORTHERN LIGHTS BLVD.  
ANCHORAGE, ALASKA 99503  
HTTP://WWW.AIDEA.ORG

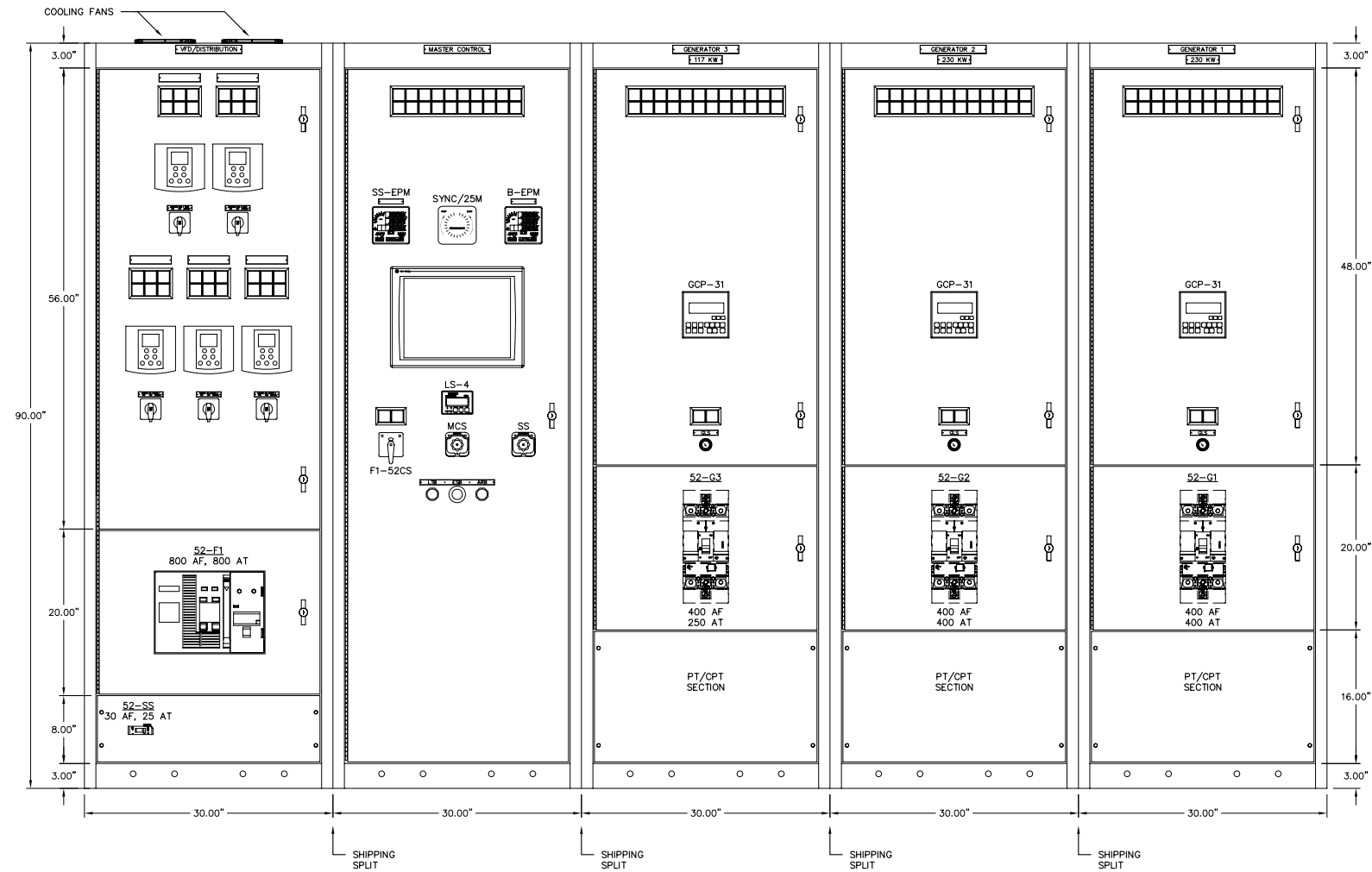

GENERATOR SWITCHGEAR – FRONT VIEW  
 277/480V, 1000A, COPPER BUS, 3 $\phi$ , 4W 35 KAIC

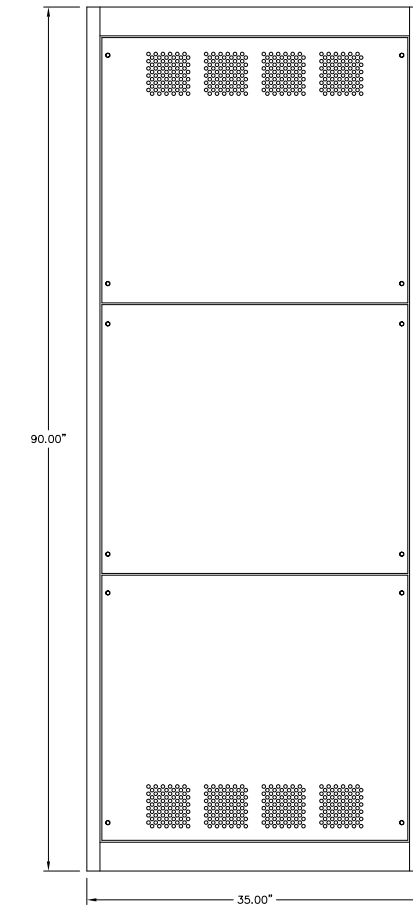

SIDE VIEW

NOTES:

1. EACH SECTION SHIPPED INDIVIDUALLY.

REV.	DATE	DESCRIPTION	BY
AEA PURCHASE ORDER No. REG-08-026		CONTROLLED POWER JOB No. 6473	
TITLE: GENERATOR SWITCHGEAR ELEVATION VIEW, OUTLINE DIAGRAM			
SCALE: 1/10	DATE: 04-11-08	DWN. BY: GPN	
DWG. No: 6473-4101-D	SHEET: 1 OF 1	CKD. BY: JMD	
JOB: CHIGNIK BAY			

NOTICE  
 THE DRAWINGS, INFORMATION AND SUBJECT MATTER HEREOF ARE THE CONFIDENTIAL, SOLE AND EXCLUSIVE PROPERTY OF CONTROLLED POWER, INC., AND ARE NOT TO BE COPIED, REPRODUCED OR USED IN ANY MANNER FOR ANY PURPOSE WHATSOEVER WITHOUT WRITTEN CONSENT OR DIRECTION.

**ALASKA ENERGY AUTHORITY**  
 RURAL ENERGY GROUP  
 813 W. NORTHERN LIGHTS BLVD.  
 ANCHORAGE, ALASKA 99503  
 HTTP://WWW.AIDEA.ORG

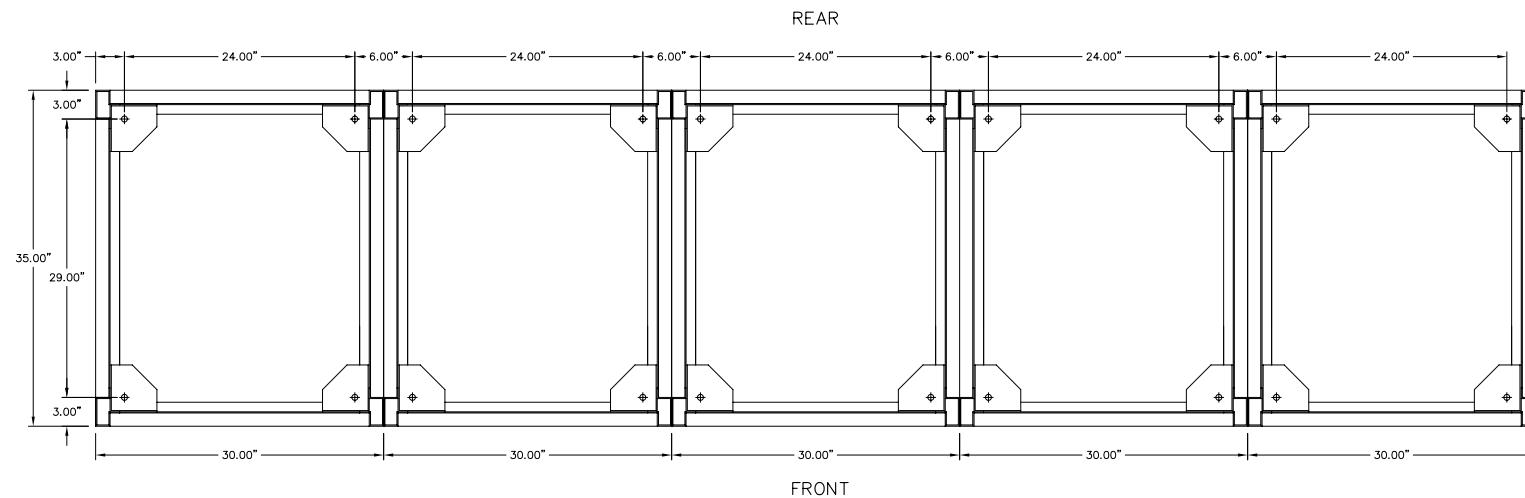

GENERATOR SWITCHGEAR - PLAN VIEW

NOTES:

1. EACH SECTION SHIPPED INDIVIDUALLY.

REV.	DATE	DESCRIPTION	BY
AEA PURCHASE ORDER No. REG-08-026		CONTROLLED POWER JOB No. 6473	
TITLE: GENERATOR SWITCHGEAR PLAN VIEW, OUTLINE DIAGRAM			
SCALE: 1/10	DATE: 04-11-08	DWN. BY: GPN	
DWG. No: 6473-4201-D	SHEET: 1 OF 1	CKD. BY: JMD	
JOB: CHIGNIK BAY			

NOTICE  
 THE DRAWINGS, INFORMATION AND SUBJECT MATTER HEREOF  
 ARE THE CONFIDENTIAL, SOLE AND EXCLUSIVE PROPERTY  
 OF CONTROLLED POWER, INC., AND ARE NOT TO BE COPIED,  
 REPRODUCED OR USED IN ANY MANNER FOR ANY PURPOSE  
 WHATSOEVER WITHOUT WRITTEN CONSENT OR DIRECTION.

**ALASKA** ENERGY AUTHORITY  
 RURAL ENERGY GROUP  
 813 W. NORTHERN LIGHTS BLVD.  
 ANCHORAGE, ALASKA 99503  
[HTTP://WWW.AIDEA.ORG](http://www.aidea.org)

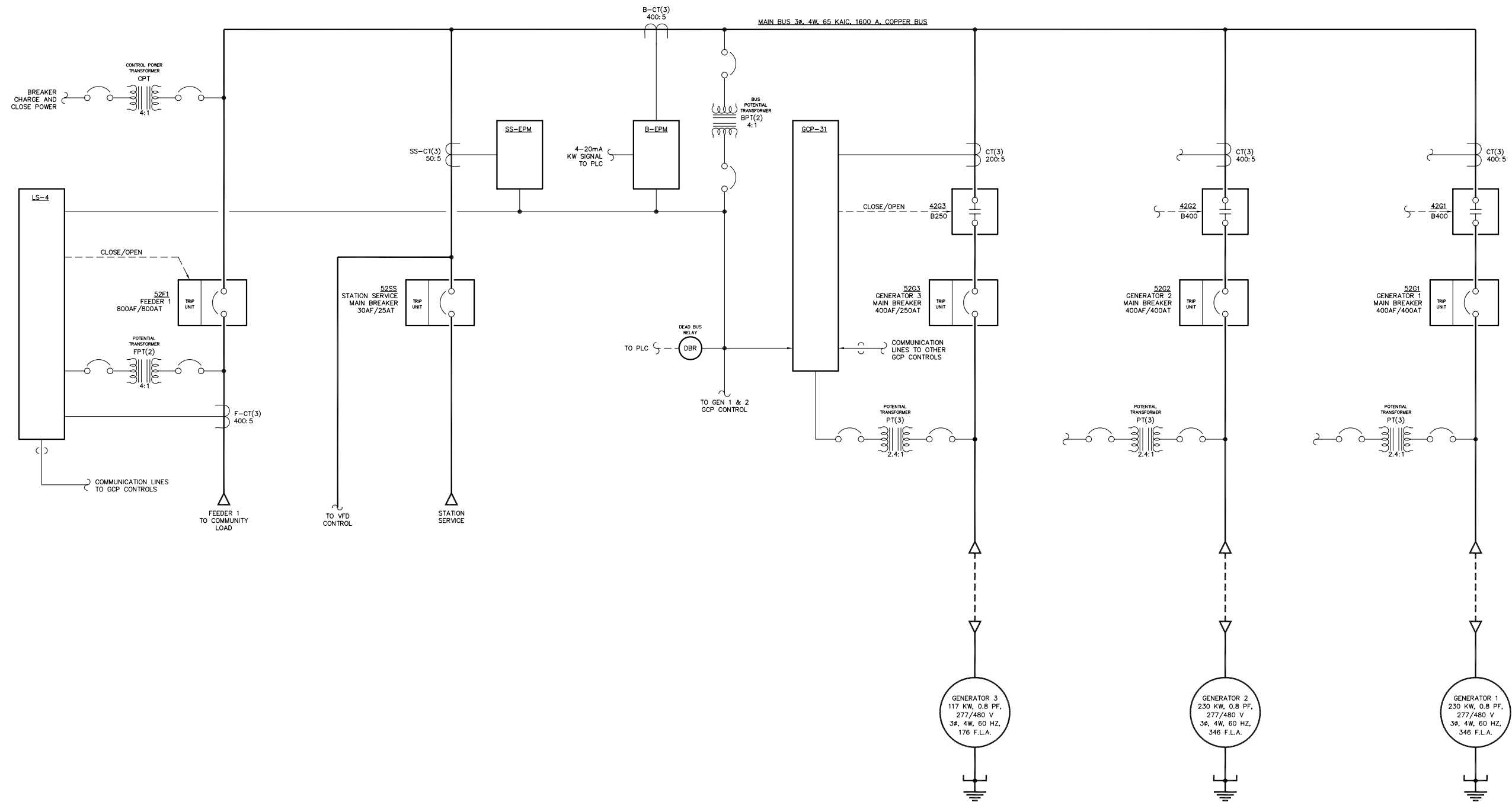

**NOTES:**  
 1. GENERATORS 1 & 2 SIMILAR TO GENERATOR 3.

**NOTE:**  
 1. FOR GENERAL WIRING & CONSTRUCTION NOTES, SEE DRAWING No. 6473-3101-D.

REV.	DATE	DESCRIPTION	BY
AEA PURCHASE ORDER No. REG-08-026		CONTROLLED POWER JOB No. 6473	
TITLE: GENERATOR SWITCHGEAR SINGLE LINE, SCHEMATIC DIAGRAM			
SCALE: NONE	DATE: 04-11-08	DWN. BY: GPN	
DWG. No: 6473-5101-D	SHEET: 1 OF 1	CKD. BY: JMD	
JOB: CHIGNIK BAY			

**NOTICE**  
 THE DRAWINGS, INFORMATION AND SUBJECT MATTER HEREOF ARE THE CONFIDENTIAL, SOLE AND EXCLUSIVE PROPERTY OF CONTROLLED POWER, INC., AND ARE NOT TO BE COPIED, REPRODUCED OR USED IN ANY MANNER FOR ANY PURPOSE WHATSOEVER WITHOUT WRITTEN CONSENT OR DIRECTION.

**ALASKA ENERGY AUTHORITY**  
 RURAL ENERGY GROUP  
 813 W. NORTHERN LIGHTS BLVD.  
 ANCHORAGE, ALASKA 99503  
 HTTP://WWW.AIDEA.ORG



LINE No.  
1  
2  
3  
4  
5  
6  
7  
8  
9  
10  
11  
12  
13  
14  
15  
16  
17  
18  
19  
20  
21  
22  
23  
24  
25  
26  
27  
28  
29  
30  
31  
32  
33  
34  
35  
36  
37  
38  
39  
40  
41  
42  
43  
44  
45  
46  
47  
48  
49  
50

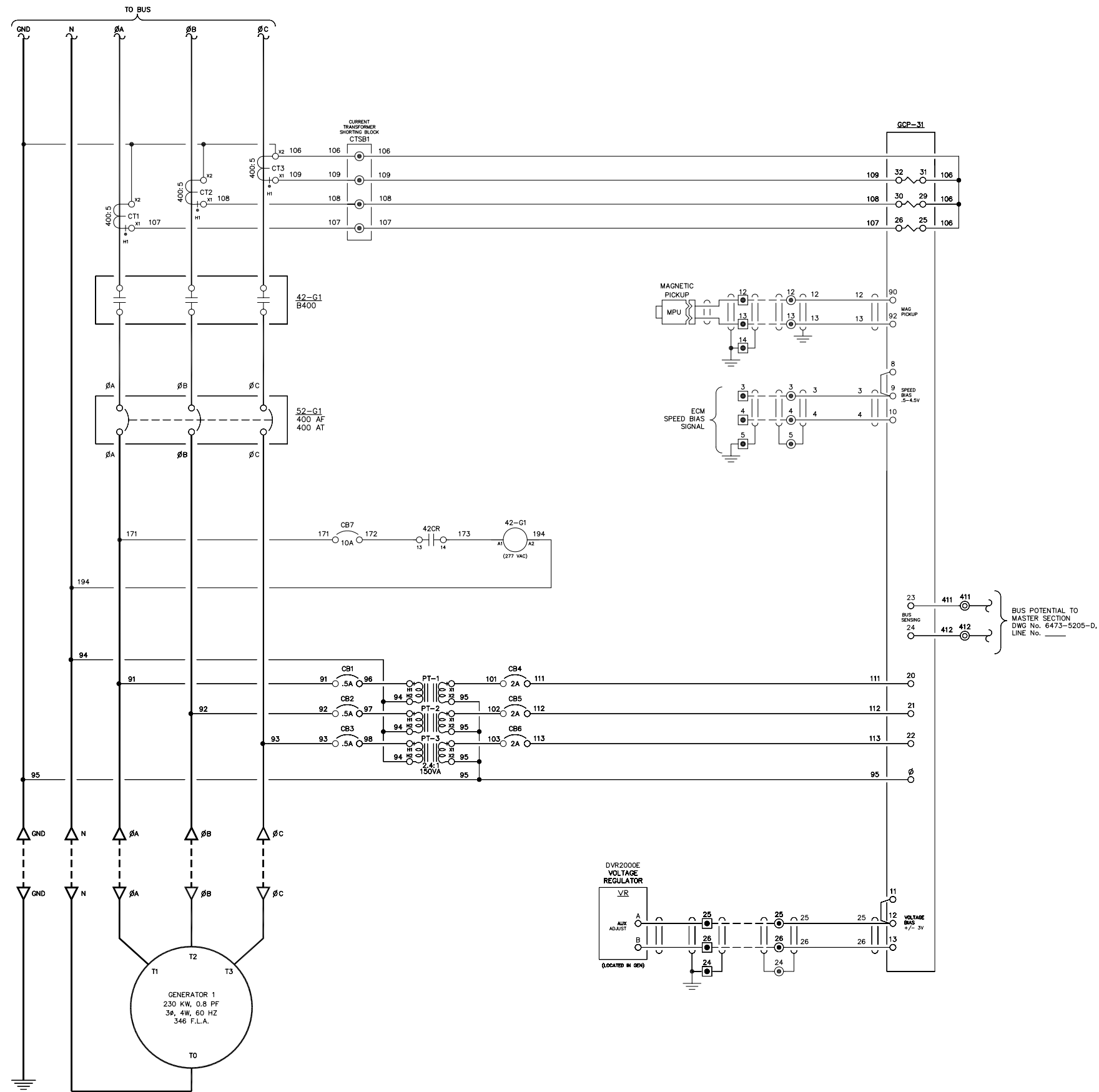

NOTE:  
1. FOR GENERAL WIRING & CONSTRUCTION NOTES, SEE DRAWING No. 6473-3101-D.

REV.	DATE	DESCRIPTION	BY
AEA PURCHASE ORDER No. REG-08-026		CONTROLLED POWER JOB No. 6473	
TITLE: GENERATOR 1 AC THREE LINE, SCHEMATIC DIAGRAM			
SCALE: NONE	DATE: 04-11-08	DWN. BY: GPN	
DWG. No: 6473-5201-D	SHEET: 1 OF 1	CKD. BY: JMD	
JOB: CHIGNIK BAY			

NOTICE  
THE DRAWINGS, INFORMATION AND SUBJECT MATTER HEREOF ARE THE CONFIDENTIAL, SOLE AND EXCLUSIVE PROPERTY OF CONTROLLED POWER, INC., AND ARE NOT TO BE COPIED, REPRODUCED OR USED IN ANY MANNER FOR ANY PURPOSE WHATSOEVER WITHOUT WRITTEN CONSENT OR DIRECTION.

**ALASKA ENERGY AUTHORITY**  
RURAL ENERGY GROUP  
813 W. NORTHERN LIGHTS BLVD.  
ANCHORAGE, ALASKA 99503  
HTTP://WWW.AIDEA.ORG

51  
52  
53  
54  
55  
56  
57  
58  
59  
60  
61  
62  
63  
64  
65  
66  
67  
68  
69  
70  
71  
72  
73  
74  
75  
76  
77  
78  
79  
80  
81  
82  
83  
84  
85  
86  
87  
88  
89  
90  
91  
92  
93  
94  
95  
96  
97  
98  
99  
100

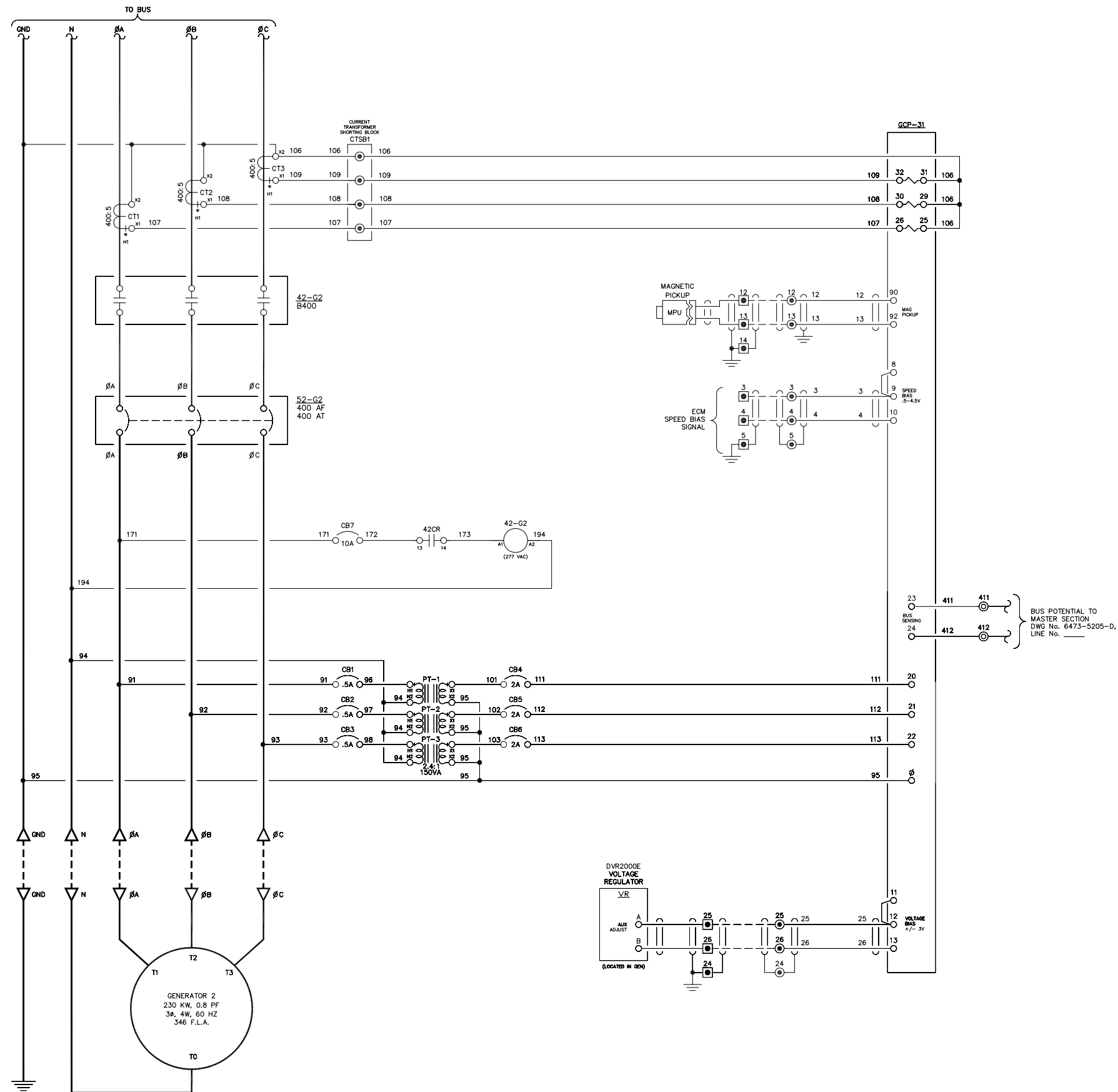

NOTE:  
1. FOR GENERAL WIRING & CONSTRUCTION NOTES, SEE DRAWING No. 6473-3101-D.

REV.	DATE	DESCRIPTION	BY
AEA PURCHASE ORDER No. REG-08-026		CONTROLLED POWER JOB No. 6473	
TITLE: GENERATOR 2 AC THREE LINE, SCHEMATIC DIAGRAM			
SCALE: NONE	DATE: 04-11-08	DWN. BY: GPN	
DWG. No: 6473-5202-D	SHEET: 1 OF 1	CKD. BY: JMD	
JOB: CHIGNIK BAY			

NOTICE  
THE DRAWINGS, INFORMATION AND SUBJECT MATTER HEREOF ARE THE CONFIDENTIAL, SOLE AND EXCLUSIVE PROPERTY OF CONTROLLED POWER, INC., AND ARE NOT TO BE COPIED, REPRODUCED OR USED IN ANY MANNER FOR ANY PURPOSE WHATSOEVER WITHOUT WRITTEN CONSENT OR DIRECTION.

**ALASKA ENERGY AUTHORITY**  
RURAL ENERGY GROUP  
813 W. NORTHERN LIGHTS BLVD.  
ANCHORAGE, ALASKA 99503  
HTTP://WWW.AIDEA.ORG

101  
102  
103  
104  
105  
106  
107  
108  
109  
110  
111  
112  
113  
114  
115  
116  
117  
118  
119  
120  
121  
122  
123  
124  
125  
126  
127  
128  
129  
130  
131  
132  
133  
134  
135  
136  
137  
138  
139  
140  
141  
142  
143  
144  
145  
146  
147  
148  
149  
150

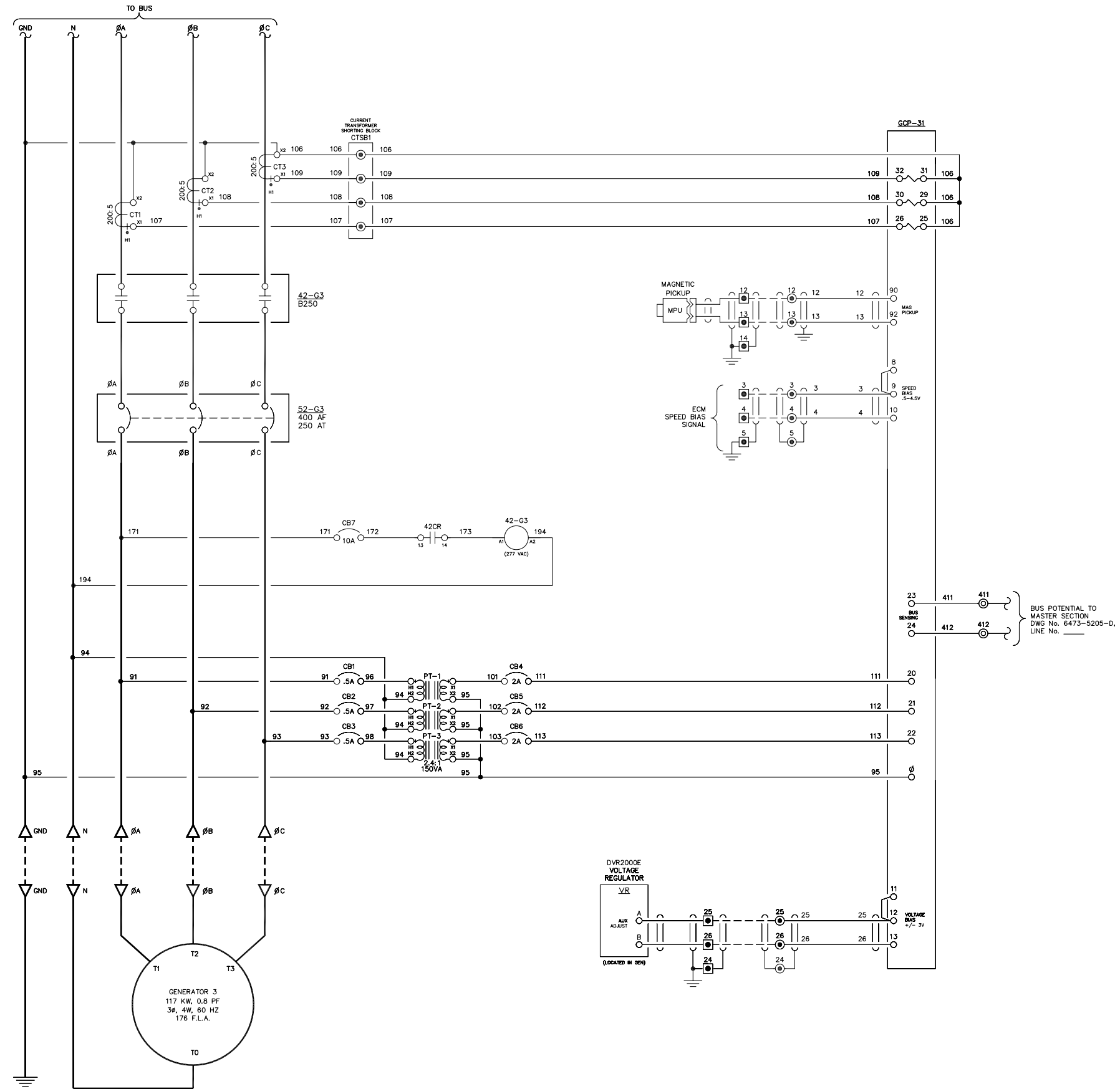

NOTE:  
1. FOR GENERAL WIRING & CONSTRUCTION NOTES, SEE DRAWING No. 6473-3101-D.

REV.	DATE	DESCRIPTION	BY
AEA PURCHASE ORDER No. REG-08-026		CONTROLLED POWER JOB No. 6473	
TITLE: GENERATOR 3 AC THREE LINE, SCHEMATIC DIAGRAM			
SCALE: NONE	DATE: 04-11-08	DWN. BY: GPN	
DWG. No: 6473-5203-D	SHEET: 1 OF 1	CKD. BY: JMD	
JOB: CHIGNIK BAY			

NOTICE  
THE DRAWINGS, INFORMATION AND SUBJECT MATTER HEREOF ARE THE CONFIDENTIAL, SOLE AND EXCLUSIVE PROPERTY OF CONTROLLED POWER, INC., AND ARE NOT TO BE COPIED, REPRODUCED OR USED IN ANY MANNER FOR ANY PURPOSE WHATSOEVER WITHOUT WRITTEN CONSENT OR DIRECTION.

**ALASKA** ENERGY AUTHORITY  
RURAL ENERGY GROUP  
813 W. NORTHERN LIGHTS BLVD.  
ANCHORAGE, ALASKA 99503  
HTTP://WWW.AIDEA.ORG

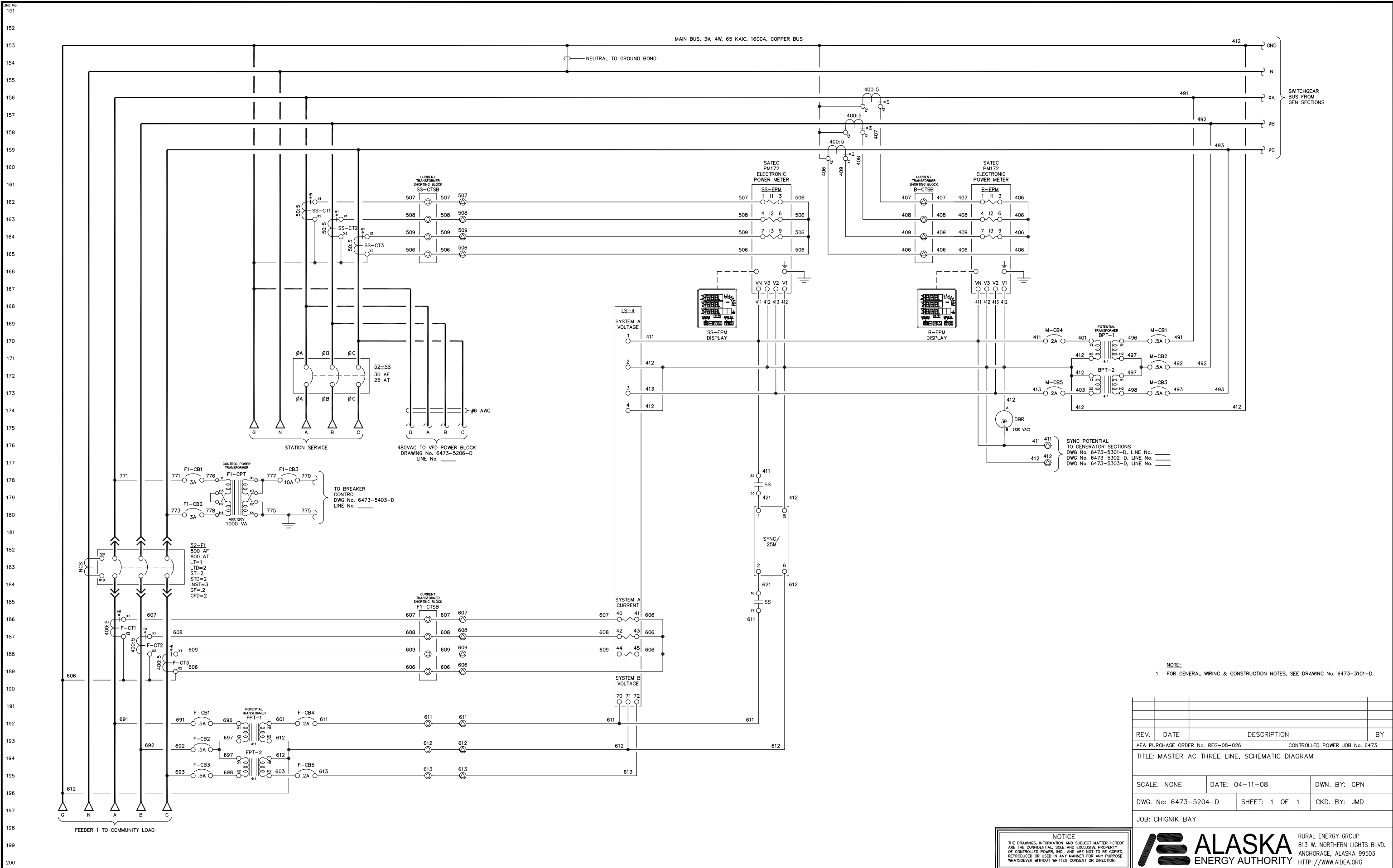

NOTE:  
1. FOR GENERAL WIRING & CONSTRUCTION NOTES, SEE DRAWING No. 6473-3101-D.

REV.	DATE	DESCRIPTION	BY
AEA PURCHASE ORDER No. REG-08-026 CONTROLLED POWER JOB No. 6473			
TITLE: MASTER AC THREE LINE, SCHEMATIC DIAGRAM			
SCALE: NONE	DATE: 04-11-08	DWN. BY: GPN	
DWG. No: 6473-5204-D	SHEET: 1 OF 1	CKD. BY: JMD	
JOB: CHIGNIK BAY			

NOTICE  
THE DRAWINGS, INFORMATION AND SUBJECT MATTER HEREOF ARE THE CONFIDENTIAL, SOLE AND EXCLUSIVE PROPERTY OF CONTROLLED POWER, INC., AND ARE NOT TO BE COPIED, REPRODUCED OR USED IN ANY MANNER FOR ANY PURPOSE WHATSOEVER WITHOUT WRITTEN CONSENT OR DIRECTION.

**ALASKA ENERGY AUTHORITY**  
RURAL ENERGY GROUP  
813 W. NORTHERN LIGHTS BLVD.  
ANCHORAGE, ALASKA 99503  
HTTP://WWW.AIDEA.ORG

LINE No.  
201  
202  
203  
204  
205  
206  
207  
208  
209  
210  
211  
212  
213  
214  
215  
216  
217  
218  
219  
220  
221  
222  
223  
224  
225  
226  
227  
228  
229  
230  
231  
232  
233  
234  
235  
236  
237  
238  
239  
240  
241  
242  
243  
244  
245  
246  
247  
248  
249  
250

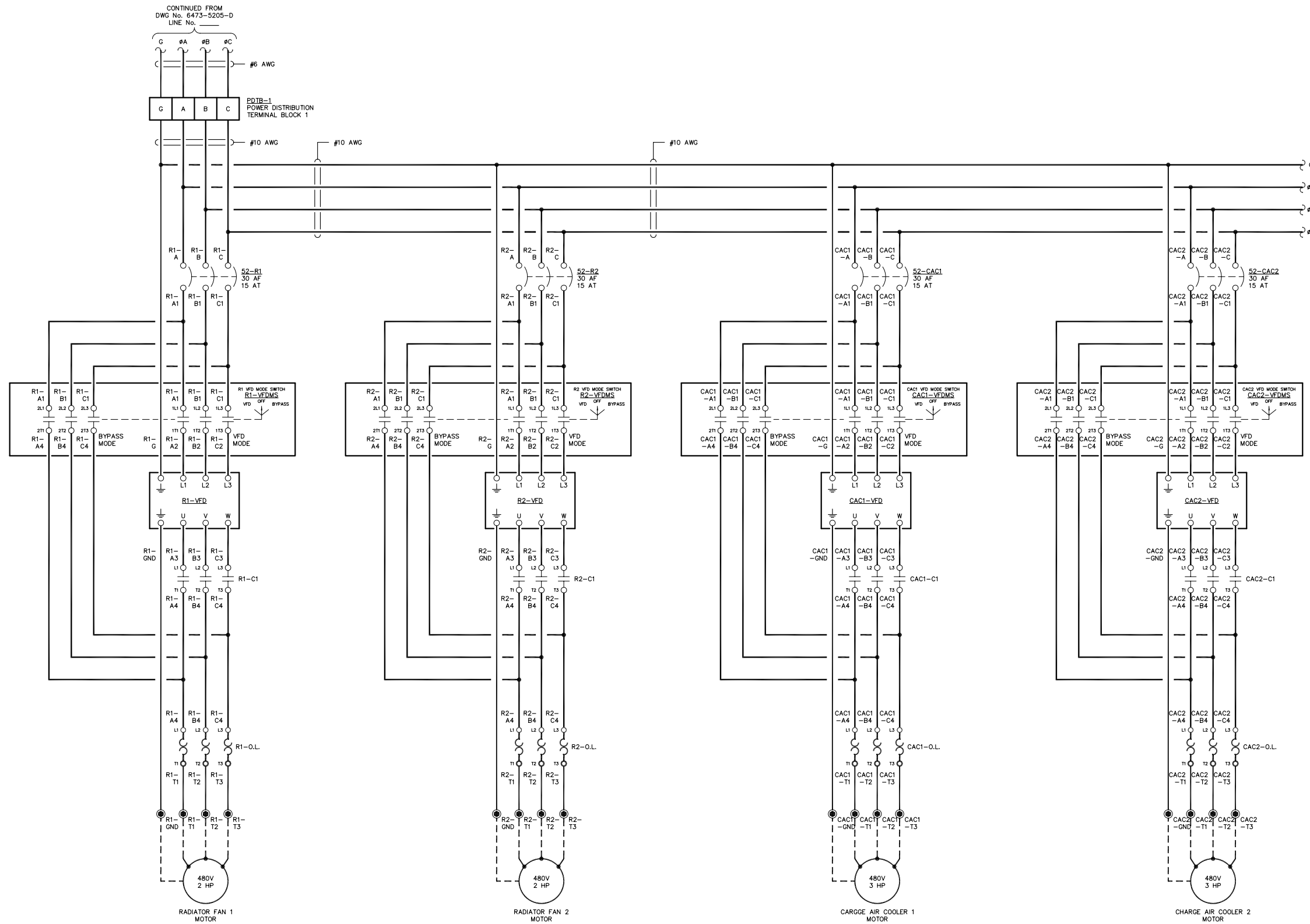

CONTINUED ON  
DWG No. 6473-    -D  
LINE No.     

NOTE:  
1. FOR GENERAL WIRING & CONSTRUCTION NOTES, SEE DRAWING No. 6473-3101-D.

REV.	DATE	DESCRIPTION	BY

AEA PURCHASE ORDER No. REG-08-026 CONTROLLED POWER JOB No. 6473

TITLE: VFD THREE LINE, SCHEMATIC DIAGRAM

SCALE: NONE	DATE: 04-11-08	DWN. BY: GPN
DWG. No: 6473-5205-D	SHEET: 1 OF 1	CKD. BY: JMD
JOB: CHIGNIK BAY		

NOTICE  
THE DRAWINGS, INFORMATION AND SUBJECT MATTER HEREOF ARE THE CONFIDENTIAL, SOLE AND EXCLUSIVE PROPERTY OF CONTROLLED POWER, INC., AND ARE NOT TO BE COPIED, REPRODUCED OR USED IN ANY MANNER FOR ANY PURPOSE WHATSOEVER WITHOUT WRITTEN CONSENT OR DIRECTION.

**ALASKA** ENERGY AUTHORITY  
RURAL ENERGY GROUP  
813 W. NORTHERN LIGHTS BLVD.  
ANCHORAGE, ALASKA 99503  
HTTP://WWW.AIDEA.ORG

251  
252  
253  
254  
255  
256  
257  
258  
259  
260  
261  
262  
263  
264  
265  
266  
267  
268  
269  
270  
271  
272  
273  
274  
275  
276  
277  
278  
279  
280  
281  
282  
283  
284  
285  
286  
287  
288  
289  
290  
291  
292  
293  
294  
295  
296  
297  
298  
299  
300

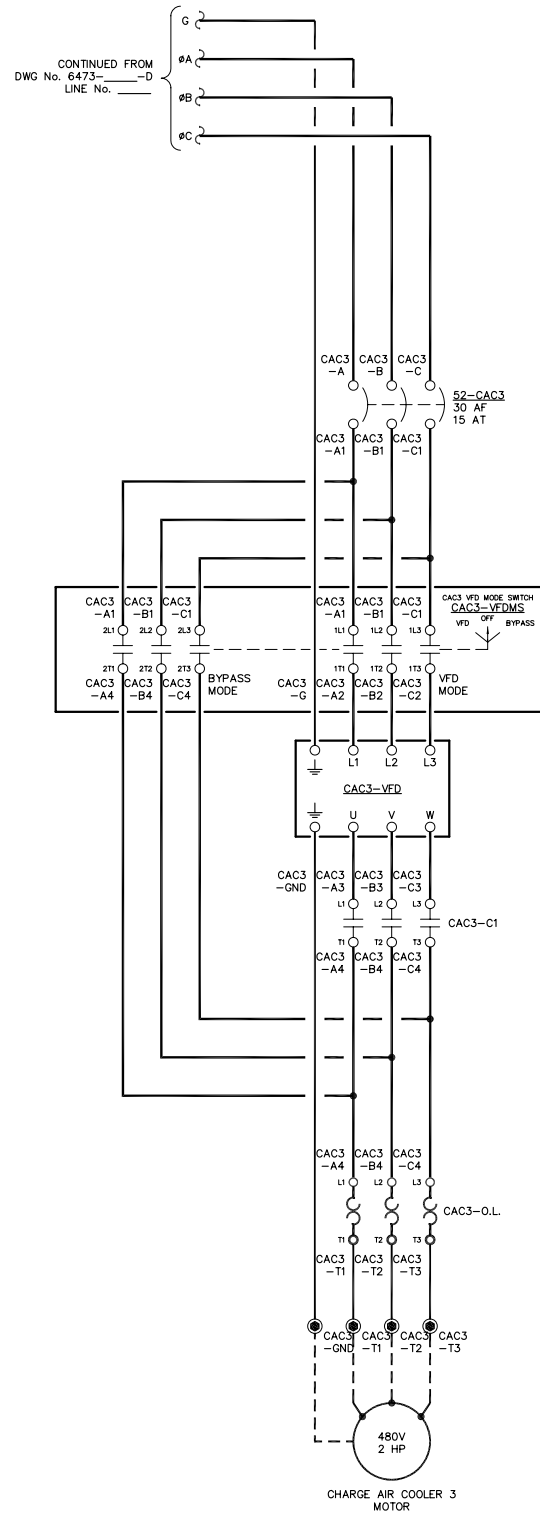

NOTE:  
1. FOR GENERAL WIRING & CONSTRUCTION NOTES, SEE DRAWING No. 6473-3101-D.

REV.	DATE	DESCRIPTION	BY
AEA PURCHASE ORDER No. REG-08-026		CONTROLLED POWER JOB No. 6473	
TITLE: VFD THREE LINE, SCHEMATIC DIAGRAM			
SCALE: NONE	DATE: 04-11-08	DWN. BY: GPN	
DWG. No: 6473-5206-D	SHEET: 1 OF 1	CKD. BY: JMD	
JOB: CHIGNIK BAY			

NOTICE  
THE DRAWINGS, INFORMATION AND SUBJECT MATTER HEREOF ARE THE CONFIDENTIAL, SOLE AND EXCLUSIVE PROPERTY OF CONTROLLED POWER, INC., AND ARE NOT TO BE COPIED, REPRODUCED OR USED IN ANY MANNER FOR ANY PURPOSE WHATSOEVER WITHOUT WRITTEN CONSENT OR DIRECTION.

**ALASKA ENERGY AUTHORITY**  
RURAL ENERGY GROUP  
813 W. NORTHERN LIGHTS BLVD.  
ANCHORAGE, ALASKA 99503  
HTTP://WWW.AIDEA.ORG

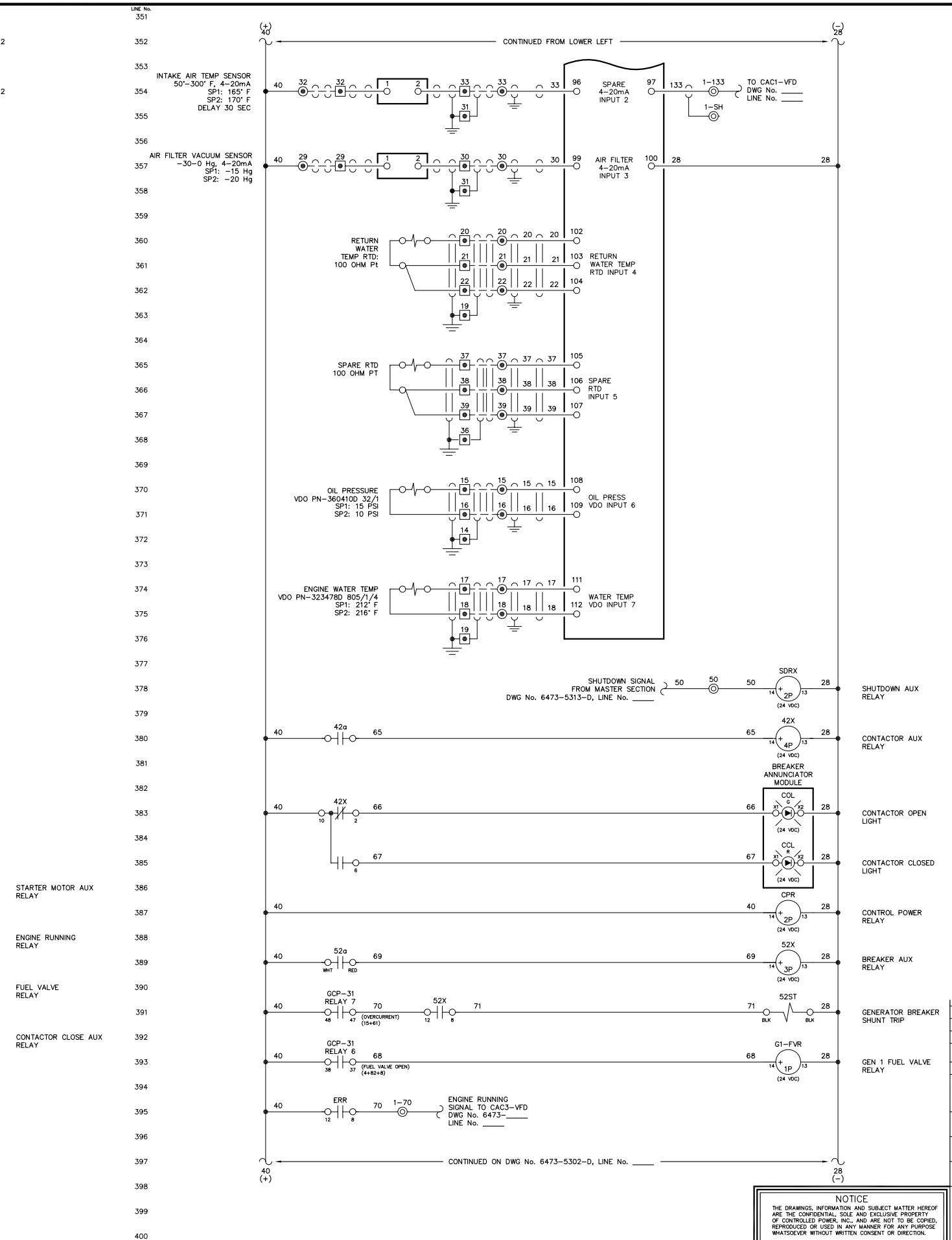
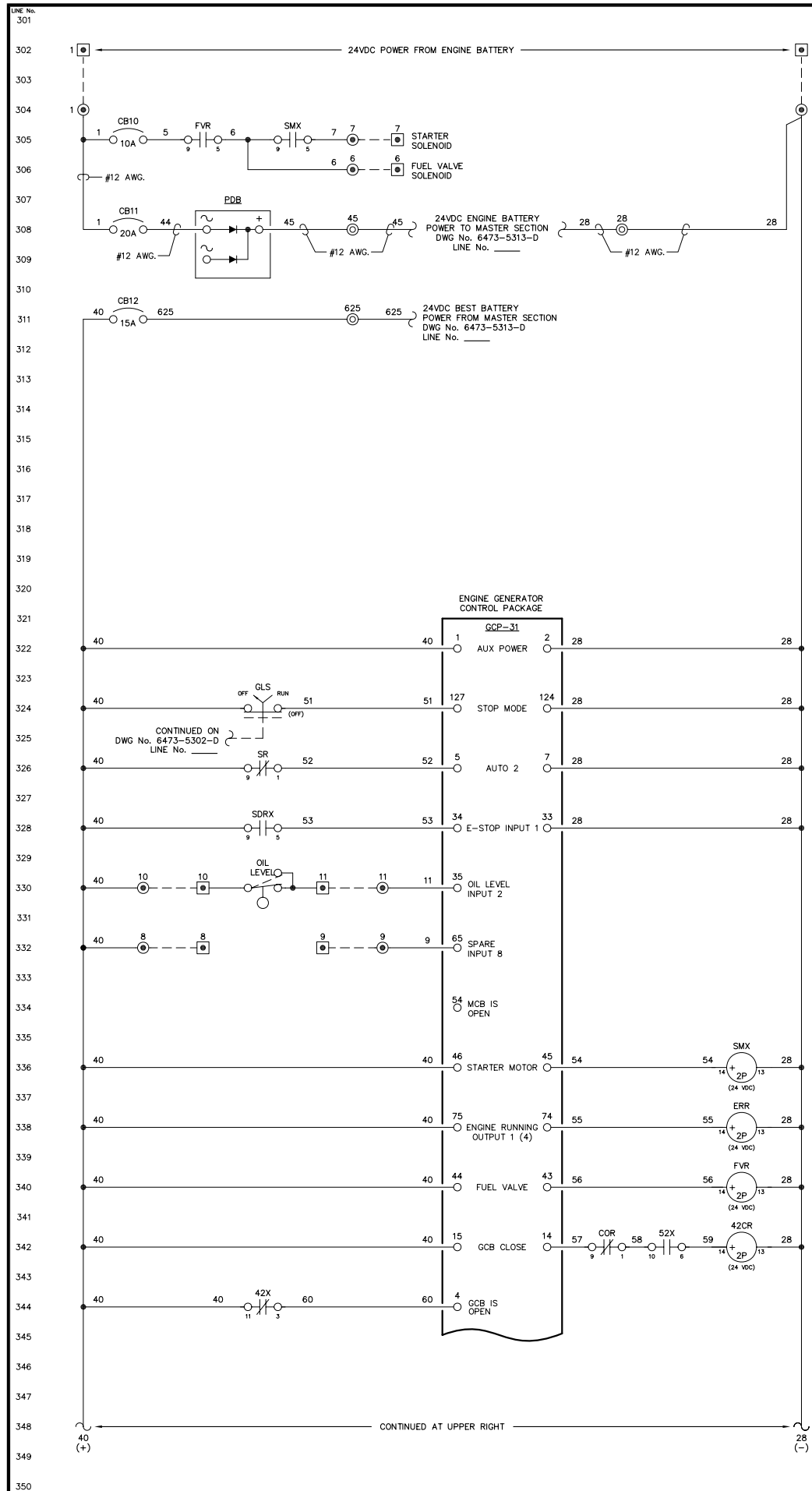

NOTE:  
1. FOR GENERAL WIRING & CONSTRUCTION NOTES, SEE DRAWING No. 6473-3101-D.

REV.	DATE	DESCRIPTION	BY

AEA PURCHASE ORDER No. REG-08-026 CONTROLLED POWER JOB No. 6473

TITLE: GENERATOR 1 DC CONTROL, SCHEMATIC DIAGRAM

SCALE: NONE DATE: 04-11-08 DWN. BY: GPN

DWG. No: 6473-5301-D SHEET: 1 OF 1 CKD. BY: JMD

JOB: CHIGNIK BAY

NOTICE  
THE DRAWINGS, INFORMATION AND SUBJECT MATTER HEREOF ARE THE CONFIDENTIAL, SOLE AND EXCLUSIVE PROPERTY OF CONTROLLED POWER, INC., AND ARE NOT TO BE COPIED, REPRODUCED OR USED IN ANY MANNER FOR ANY PURPOSE WHATSOEVER WITHOUT WRITTEN CONSENT OR DIRECTION.



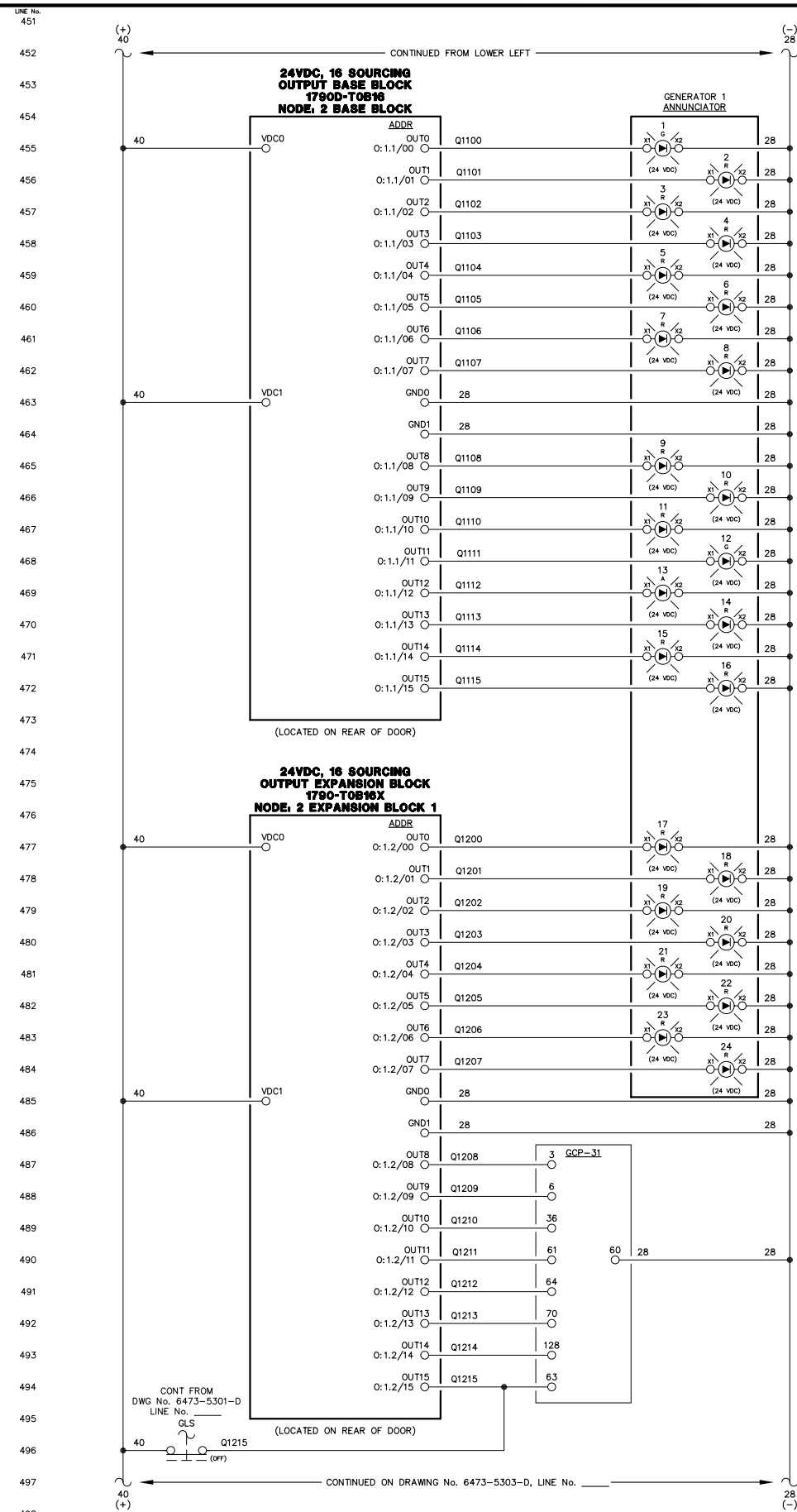
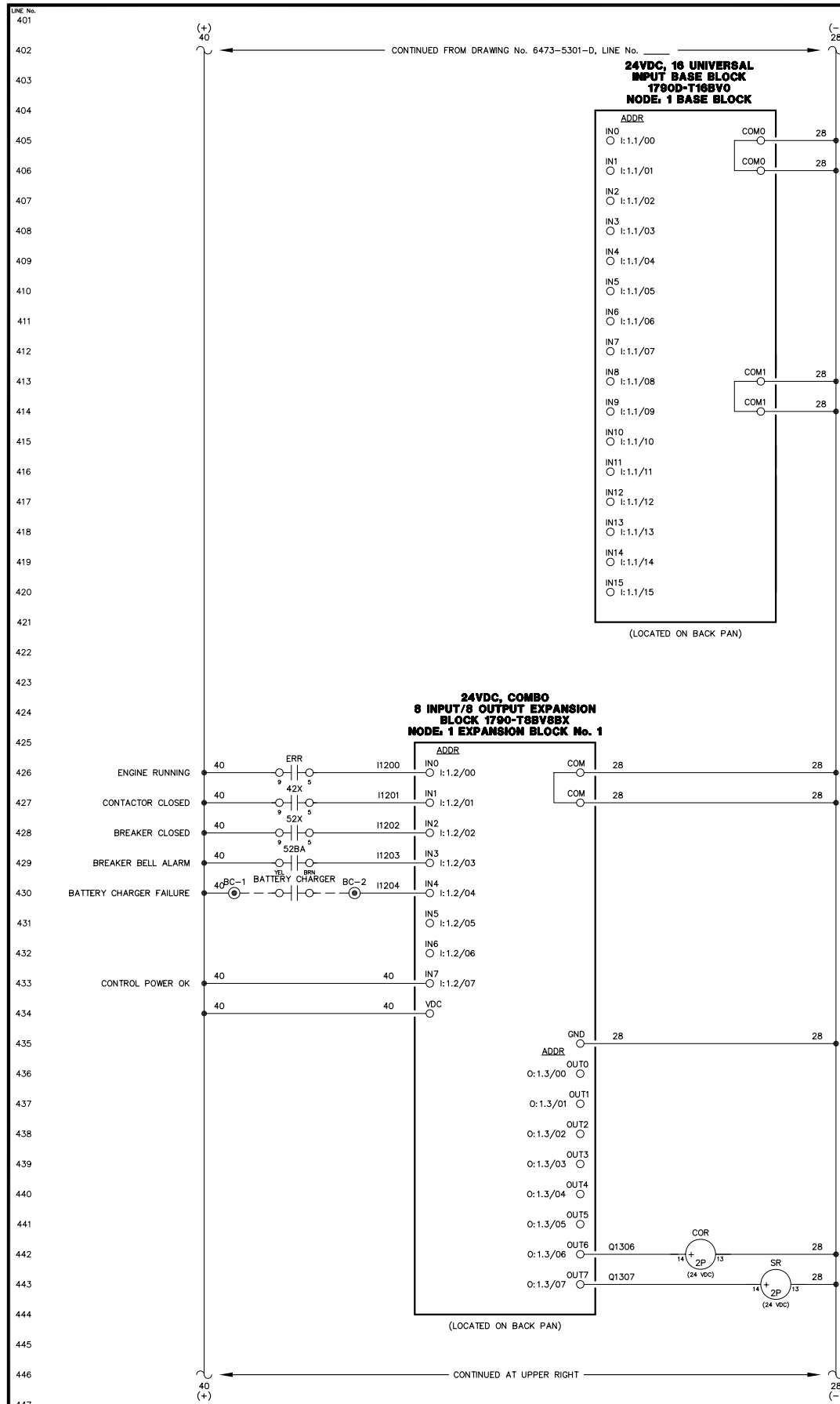

- ENGINE RUNNING LIGHT
- ALARM/LOCKOUT LIGHT
- LOW OIL PRESSURE LIGHT
- OIL LEVEL LIGHT
- HIGH WATER TEMPERATURE LIGHT
- OVERSPEED LIGHT
- OVERCRANK LIGHT
- RUNNING TIMEOUT LIGHT
- BATTERY CHARGER FAIL LIGHT
- AIR FILTER PLUGGED LIGHT
- HIGH CHARGE AIR TEMP LIGHT
- LEAD GEN LIGHT
- NORMAL STOP LIGHT
- NOT IN AUTO LIGHT
- GEN BREAKER OPEN LIGHT
- FAIL TO SYNC LIGHT
- OVERCURRENT LIGHT
- UNDER VOLTAGE LIGHT
- OVER VOLTAGE LIGHT
- UNDER FREQUENCY LIGHT
- OVER FREQUENCY LIGHT
- REVERSE POWER LIGHT
- CHARGE AIR VFD BREAKER OPEN LIGHT
- CHARGE AIR VFD FAILURE LIGHT
- AUTO 1
- MULTIFUNCTION (REMOTE ACK)
- INPUT 3 - COOLDOWN/LOCKOUT
- INPUT 4 - MASTER SHUTDOWN
- INPUT 7 - BREAKER LOGIC
- INPUT 13 - CAC VFD FAULT
- AUTOMATIC MODE
- MODE SELECTION LOCK

NOTE:  
1. FOR GENERAL WIRING & CONSTRUCTION NOTES, SEE DRAWING No. 6473-3101-D.

REV.	DATE	DESCRIPTION	BY
AEA PURCHASE ORDER No. REG-08-026		CONTROLLED POWER JOB No. 6473	
TITLE: GENERATOR 1 DC CONTROL, SCHEMATIC DIAGRAM			
SCALE: NONE	DATE: 04-11-08	DWN. BY: GPN	
DWG. No: 6473-5302-D	SHEET: 1 OF 1	CKD. BY: JMD	
JOB: CHIGNIK BAY			

**NOTICE**  
THE DRAWINGS, INFORMATION AND SUBJECT MATTER HEREOF ARE THE CONFIDENTIAL, SOLE AND EXCLUSIVE PROPERTY OF CONTROLLED POWER, INC., AND ARE NOT TO BE COPIED, REPRODUCED OR USED IN ANY MANNER FOR ANY PURPOSE WHATSOEVER WITHOUT WRITTEN CONSENT OR DIRECTION.





501  
502  
503  
504  
505  
506  
507  
508  
509  
510  
511  
512  
513  
514  
515  
516  
517  
518  
519  
520  
521  
522  
523  
524  
525  
526  
527  
528  
529  
530  
531  
532  
533  
534  
535  
536  
537  
538  
539  
540  
541  
542  
543  
544  
545  
546  
547  
548  
549  
550

551  
552  
553  
554  
555  
556  
557  
558  
559  
560  
561  
562  
563  
564  
565  
566  
567  
568  
569  
570  
571  
572  
573  
574  
575  
576  
577  
578  
579  
580  
581  
582  
583  
584  
585  
586  
587  
588  
589  
590  
591  
592  
593  
594  
595  
596  
597  
598  
599  
600

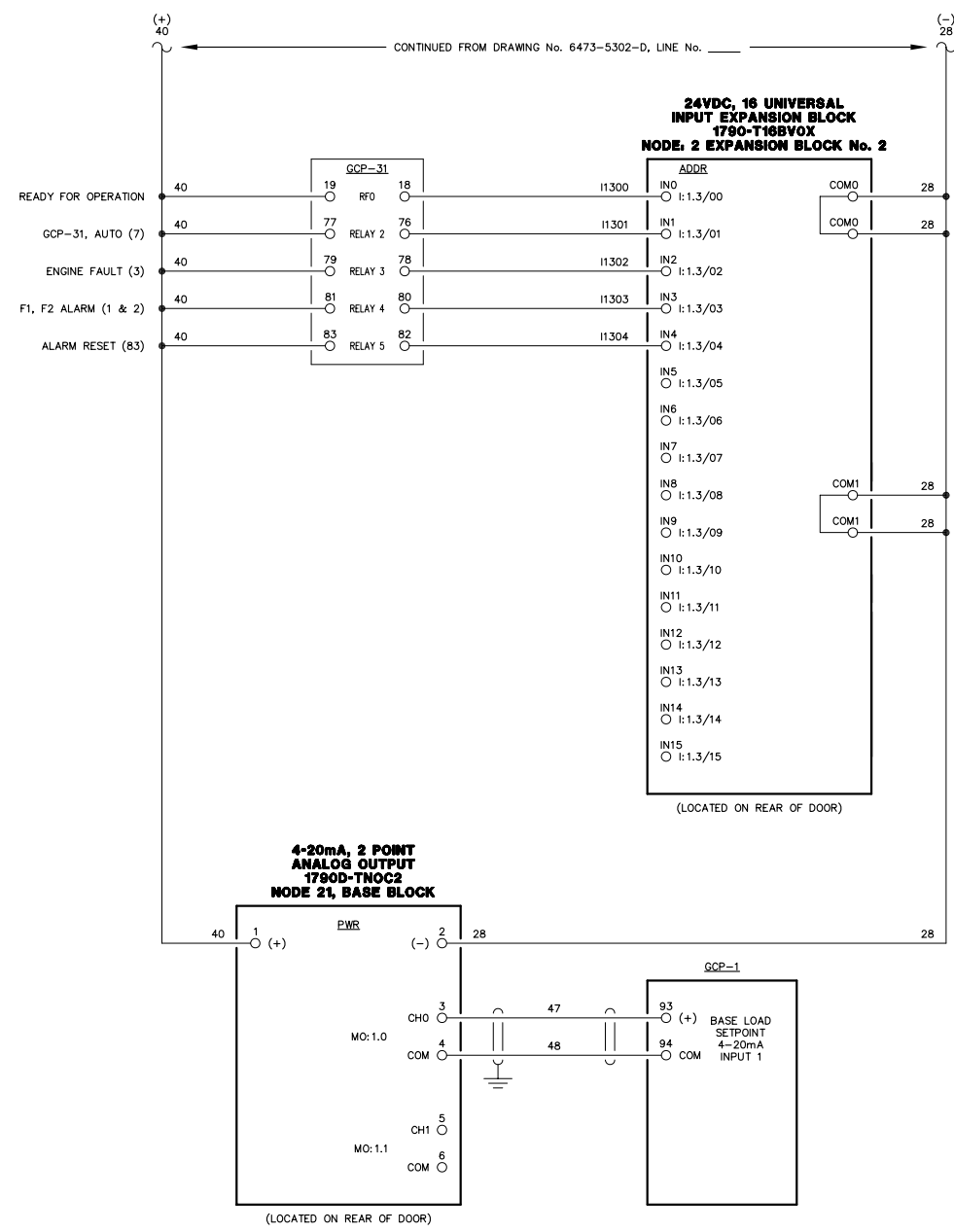

NOTE:  
1. FOR GENERAL WIRING & CONSTRUCTION NOTES, SEE DRAWING No. 6473-3101-D.

REV.	DATE	DESCRIPTION	BY
AEA PURCHASE ORDER No. REG-08-026 CONTROLLED POWER JOB No. 6473			
TITLE: GENERATOR 1 DC CONTROL, SCHEMATIC DIAGRAM			
SCALE: NONE	DATE: 04-11-08	DWN. BY: GPN	
DWG. No: 6473-5303-D	SHEET: 1 OF 1	CKD. BY: JMD	
JOB: CHIGNIK BAY			

NOTICE  
THE DRAWINGS, INFORMATION AND SUBJECT MATTER HEREOF ARE THE CONFIDENTIAL, SOLE AND EXCLUSIVE PROPERTY OF CONTROLLED POWER, INC., AND ARE NOT TO BE COPIED, REPRODUCED OR USED IN ANY MANNER FOR ANY PURPOSE WHATSOEVER WITHOUT WRITTEN CONSENT OR DIRECTION.

**ALASKA ENERGY AUTHORITY**  
RURAL ENERGY GROUP  
813 W. NORTHERN LIGHTS BLVD.  
ANCHORAGE, ALASKA 99503  
HTTP://WWW.AIDEA.ORG

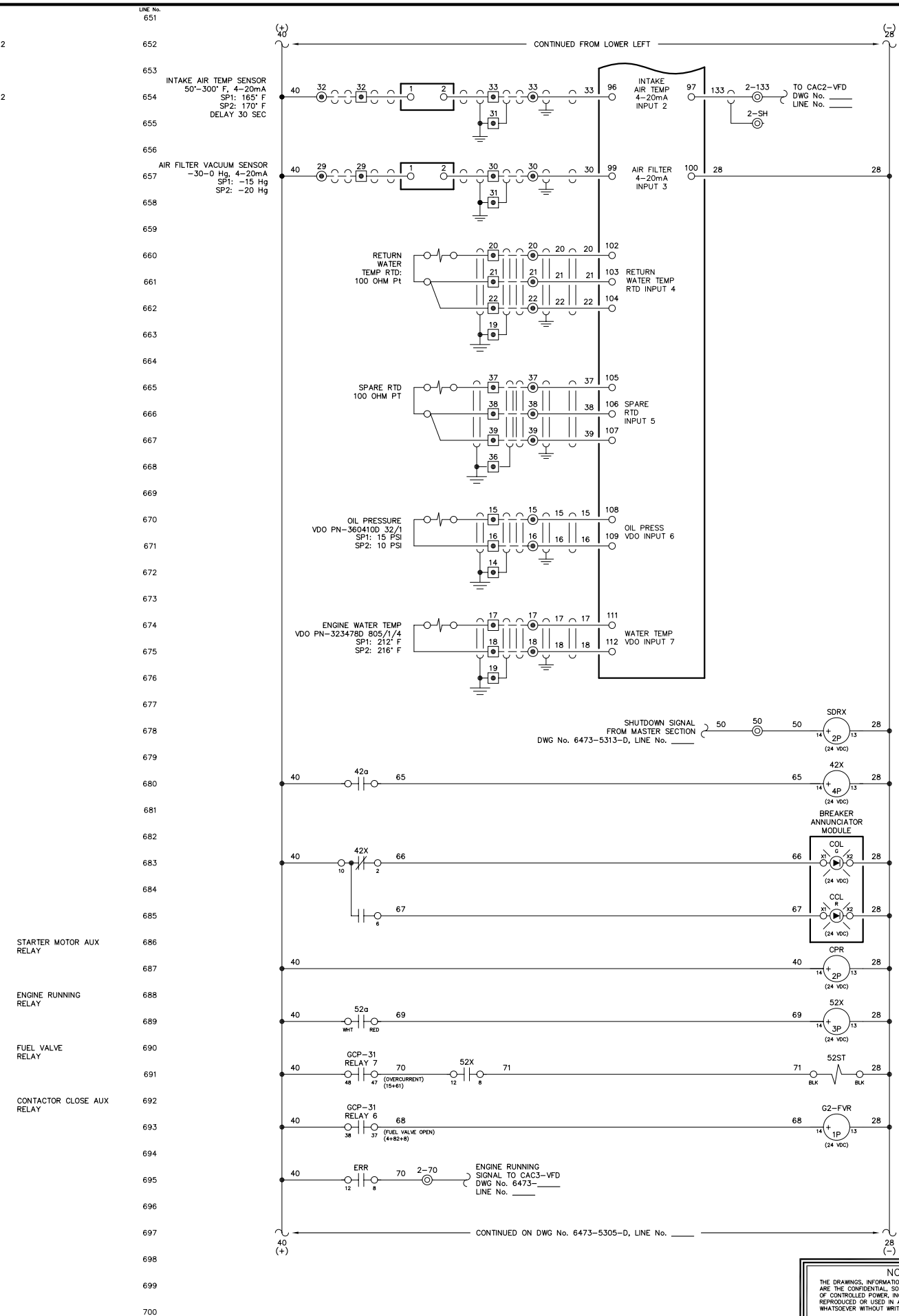
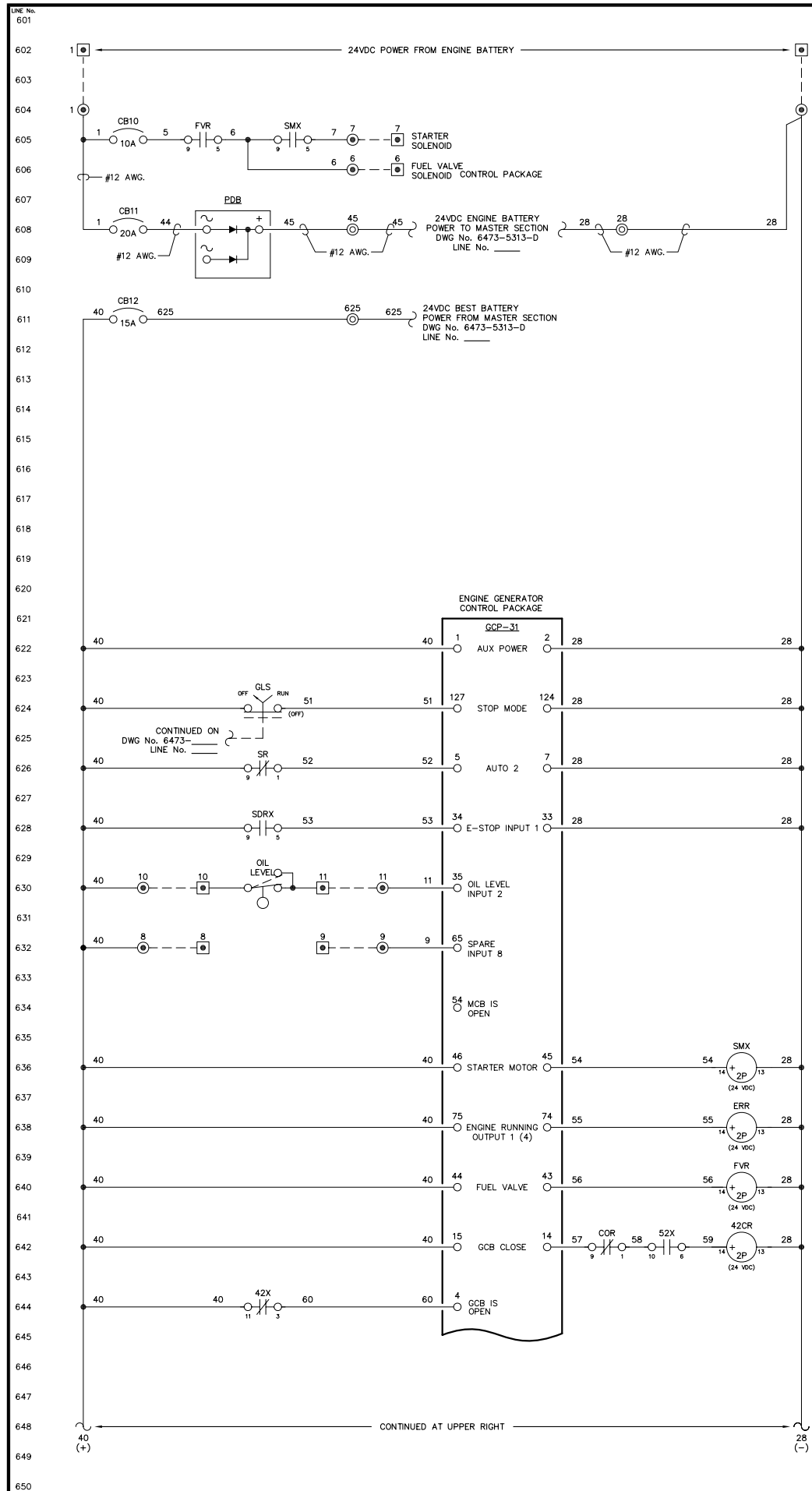

NOTE:  
1. FOR GENERAL WIRING & CONSTRUCTION NOTES, SEE DRAWING No. 6473-3101-D.

REV.	DATE	DESCRIPTION	BY

AEA PURCHASE ORDER No. REG-08-026 CONTROLLED POWER JOB No. 6473  
TITLE: GENERATOR 2 DC CONTROL, SCHEMATIC DIAGRAM

SCALE: NONE DATE: 04-11-08 DWN. BY: GPN  
DWG. No: 6473-5304-D SHEET: 1 OF 1 CKD. BY: JMD  
JOB: CHIGNIK BAY

NOTICE  
THE DRAWINGS, INFORMATION AND SUBJECT MATTER HEREOF ARE THE CONFIDENTIAL, SOLE AND EXCLUSIVE PROPERTY OF CONTROLLED POWER, INC., AND ARE NOT TO BE COPIED, REPRODUCED OR USED IN ANY MANNER FOR ANY PURPOSE WHATSOEVER WITHOUT WRITTEN CONSENT OR DIRECTION.



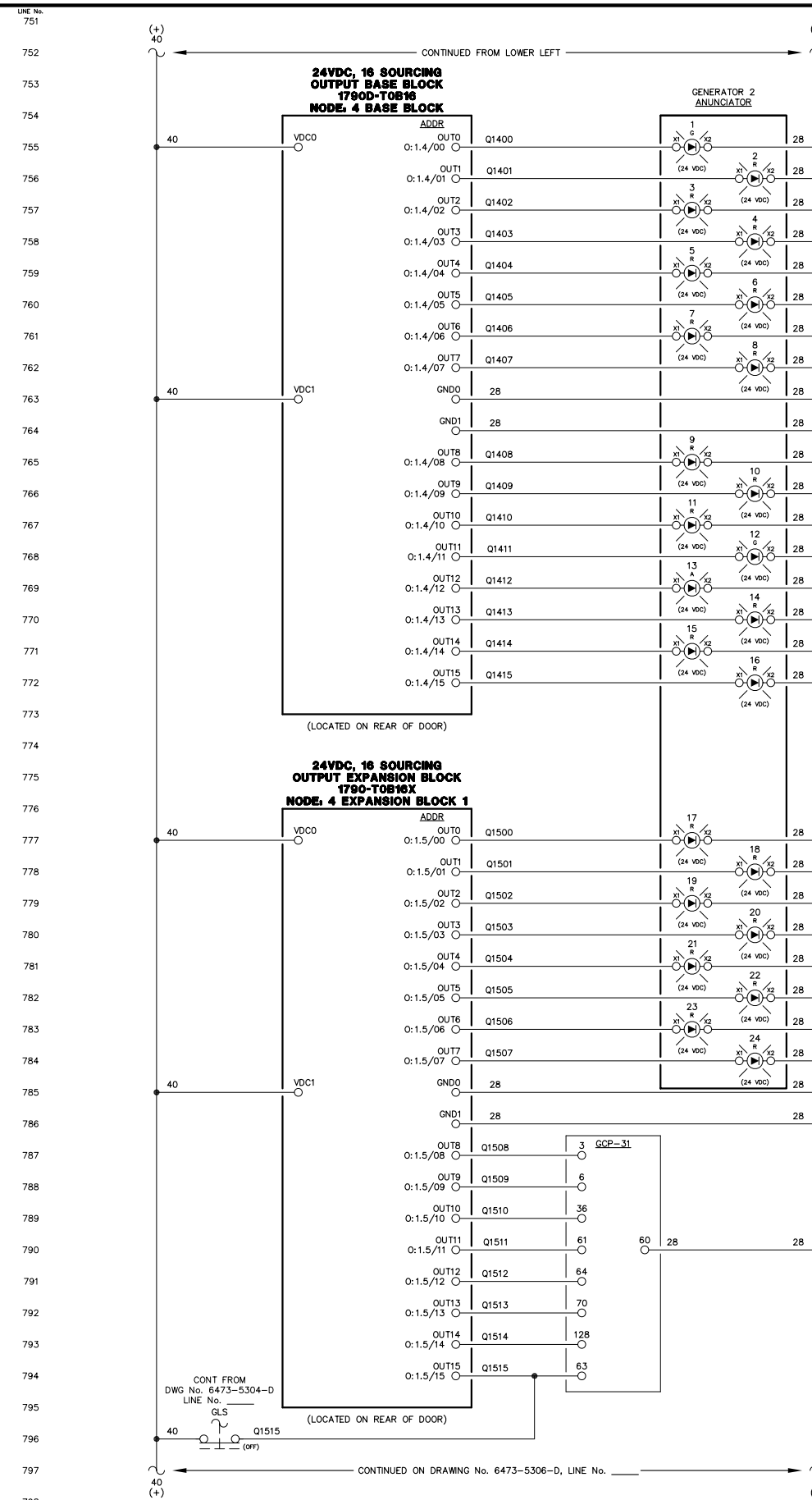
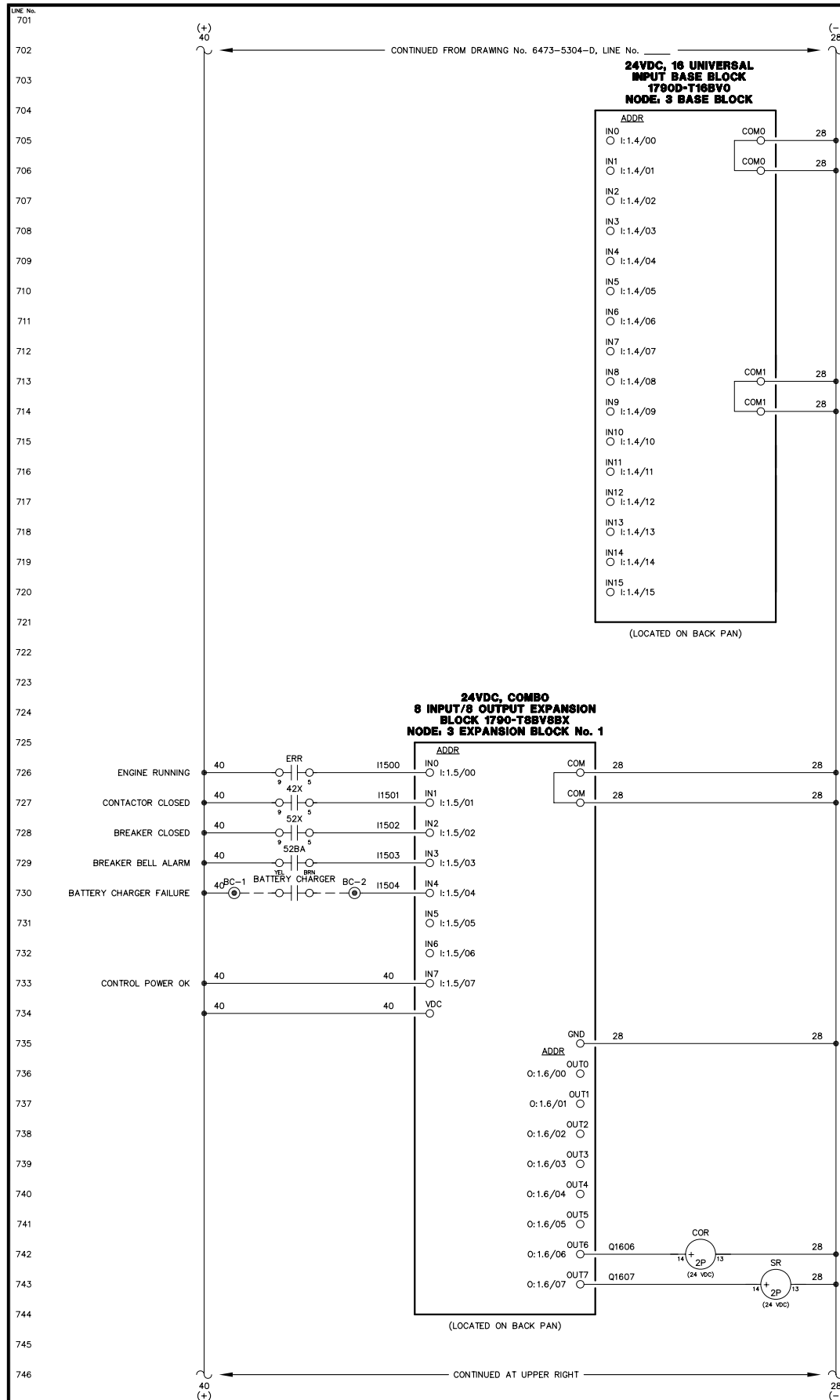

- ENGINE RUNNING LIGHT
- ALARM/LOCKOUT LIGHT
- LOW OIL PRESSURE LIGHT
- OIL LEVEL LIGHT
- HIGH WATER TEMPERATURE LIGHT
- OVERSPEED LIGHT
- OVERCRANK LIGHT
- RUNNING TIMEOUT LIGHT
- BATTERY CHARGER FAIL LIGHT
- AIR FILTER PLUGGED LIGHT
- HIGH CHARGE AIR TEMP LIGHT
- LEAD GEN LIGHT
- NORMAL STOP LIGHT
- NOT IN AUTO LIGHT
- GEN BREAKER OPEN LIGHT
- FAIL TO SYNC LIGHT
- OVERCURRENT LIGHT
- UNDER VOLTAGE LIGHT
- OVER VOLTAGE LIGHT
- UNDER FREQUENCY LIGHT
- OVER FREQUENCY LIGHT
- REVERSE POWER LIGHT
- CHARGE AIR VFD BREAKER OPEN LIGHT
- CHARGE AIR VFD FAILURE LIGHT
- AUTO 1
- MULTIFUNCTION (REMOTE ACK)
- INPUT 3 - COOLDOWN/LOCKOUT
- INPUT 4 - MASTER SHUTDOWN
- INPUT 7 - BREAKER LOGIC
- INPUT 13 - CAC VFD FAULT
- AUTOMATIC MODE
- MODE SELECTION LOCK

NOTE:  
1. FOR GENERAL WIRING & CONSTRUCTION NOTES, SEE DRAWING No. 6473-3101-D.

REV.	DATE	DESCRIPTION	BY

SCALE: NONE	DATE: 04-11-08	DWN. BY: GPN
DWG. No: 6473-5305-D	SHEET: 1 OF 1	CKD. BY: JMD
JOB: CHIGNIK BAY		



NOTICE  
THE DRAWINGS, INFORMATION AND SUBJECT MATTER HEREOF ARE THE CONFIDENTIAL, SOLE AND EXCLUSIVE PROPERTY OF CONTROLLED POWER, INC., AND ARE NOT TO BE COPIED, REPRODUCED OR USED IN ANY MANNER FOR ANY PURPOSE WHATSOEVER WITHOUT WRITTEN CONSENT OR DIRECTION.

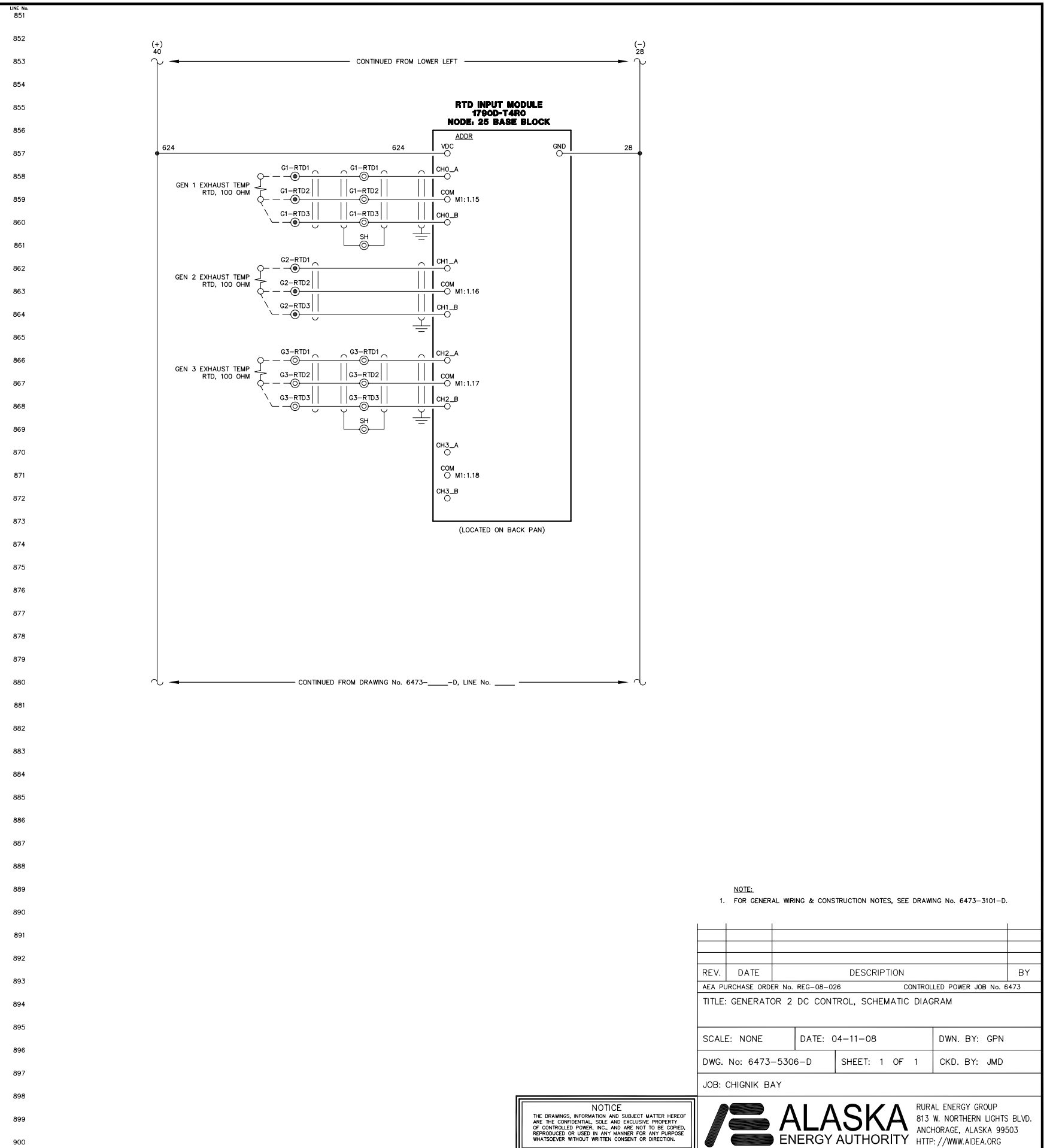
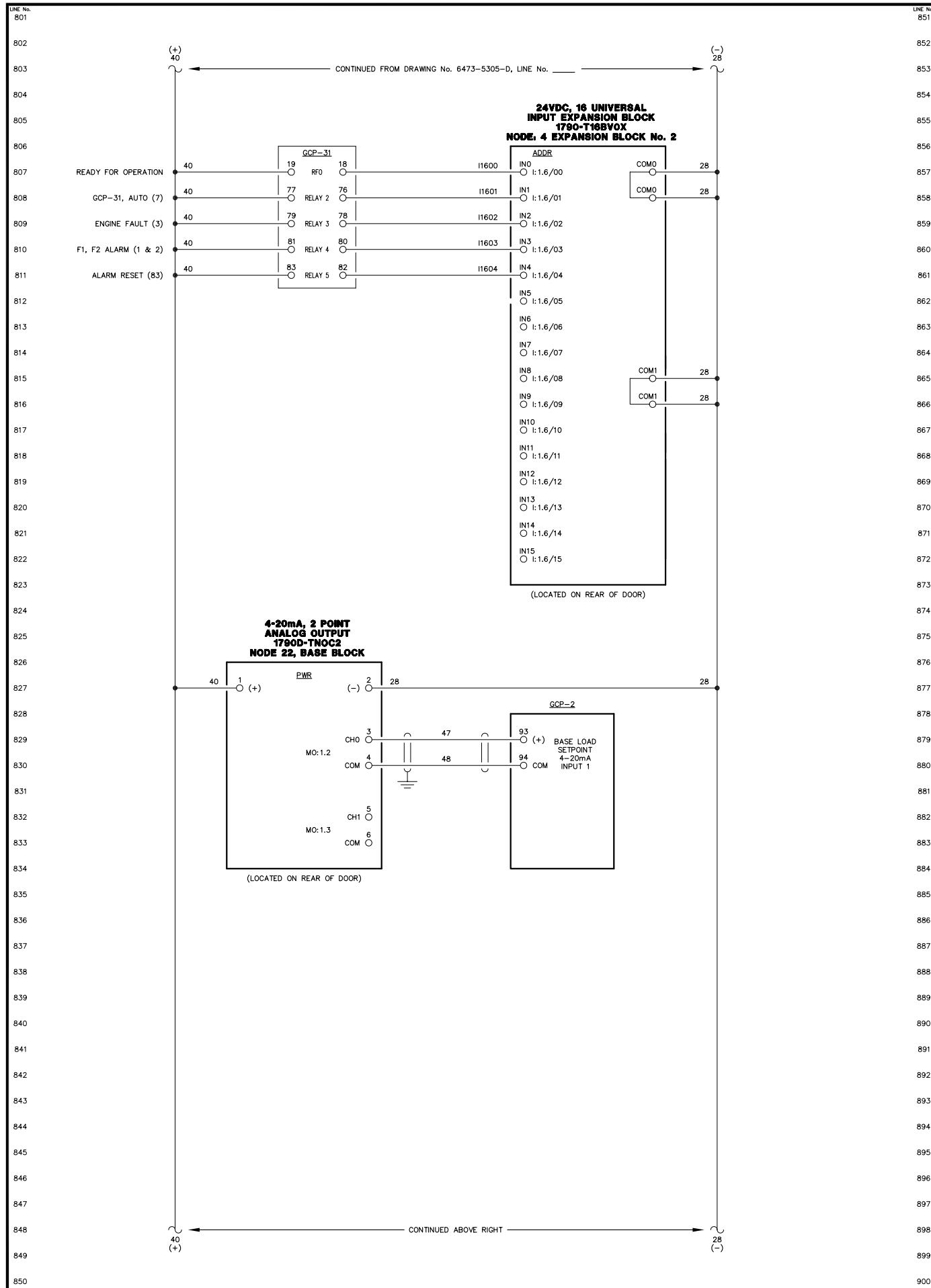

NOTE:  
 1. FOR GENERAL WIRING & CONSTRUCTION NOTES, SEE DRAWING No. 6473-3101-D.

REV.	DATE	DESCRIPTION	BY
AEA PURCHASE ORDER No. REG-08-026 CONTROLLED POWER JOB No. 6473			
TITLE: GENERATOR 2 DC CONTROL, SCHEMATIC DIAGRAM			
SCALE: NONE	DATE: 04-11-08	DWN. BY: GPN	
DWG. No: 6473-5306-D	SHEET: 1 OF 1	CKD. BY: JMD	
JOB: CHIGNIK BAY			

NOTICE  
 THE DRAWINGS, INFORMATION AND SUBJECT MATTER HEREOF ARE THE CONFIDENTIAL, SOLE AND EXCLUSIVE PROPERTY OF CONTROLLED POWER, INC., AND ARE NOT TO BE COPIED, REPRODUCED OR USED IN ANY MANNER FOR ANY PURPOSE WHATSOEVER WITHOUT WRITTEN CONSENT OR DIRECTION.

**ALASKA ENERGY AUTHORITY**  
 RURAL ENERGY GROUP  
 813 W. NORTHERN LIGHTS BLVD.  
 ANCHORAGE, ALASKA 99503  
 HTTP://WWW.AIDEA.ORG

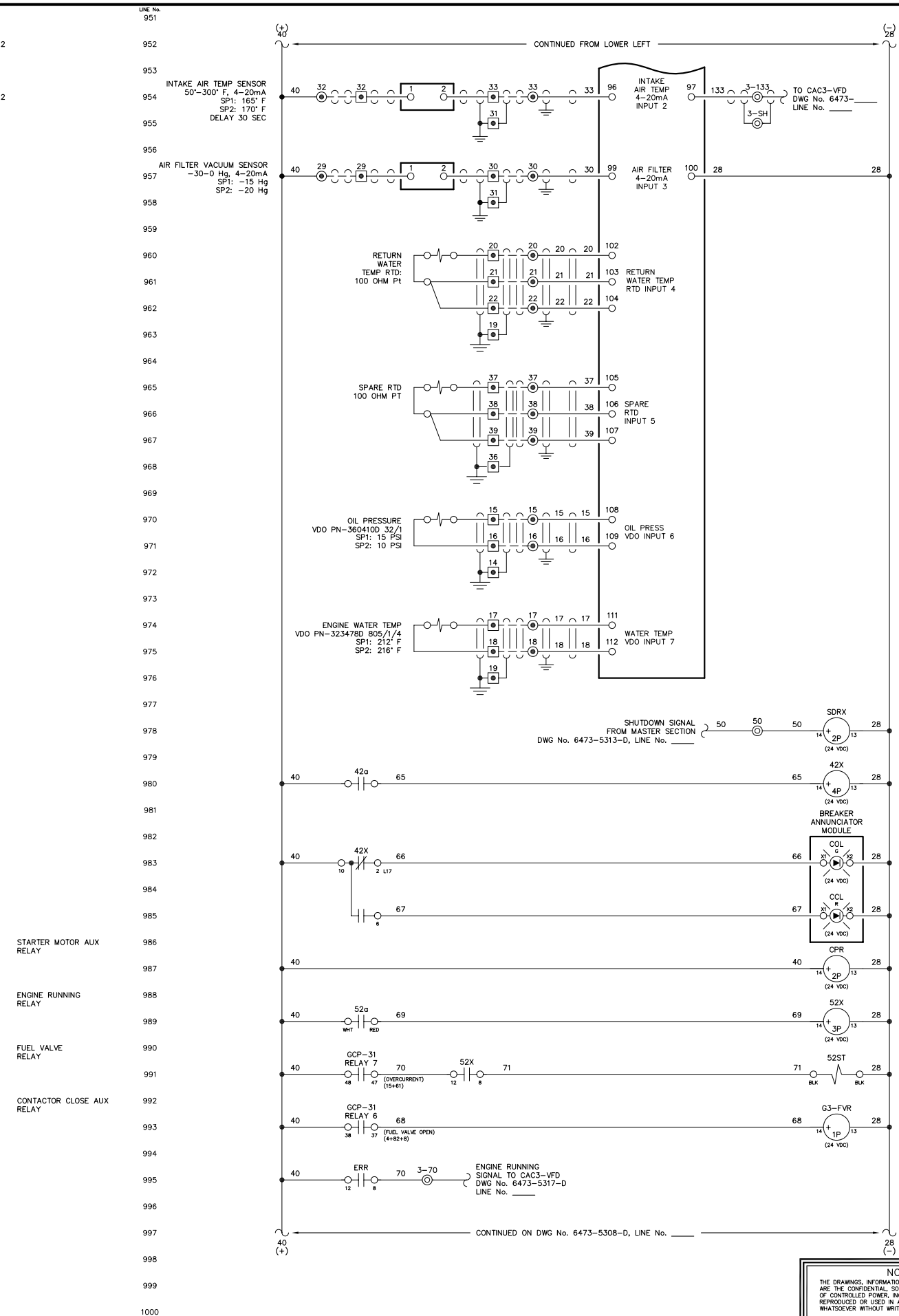
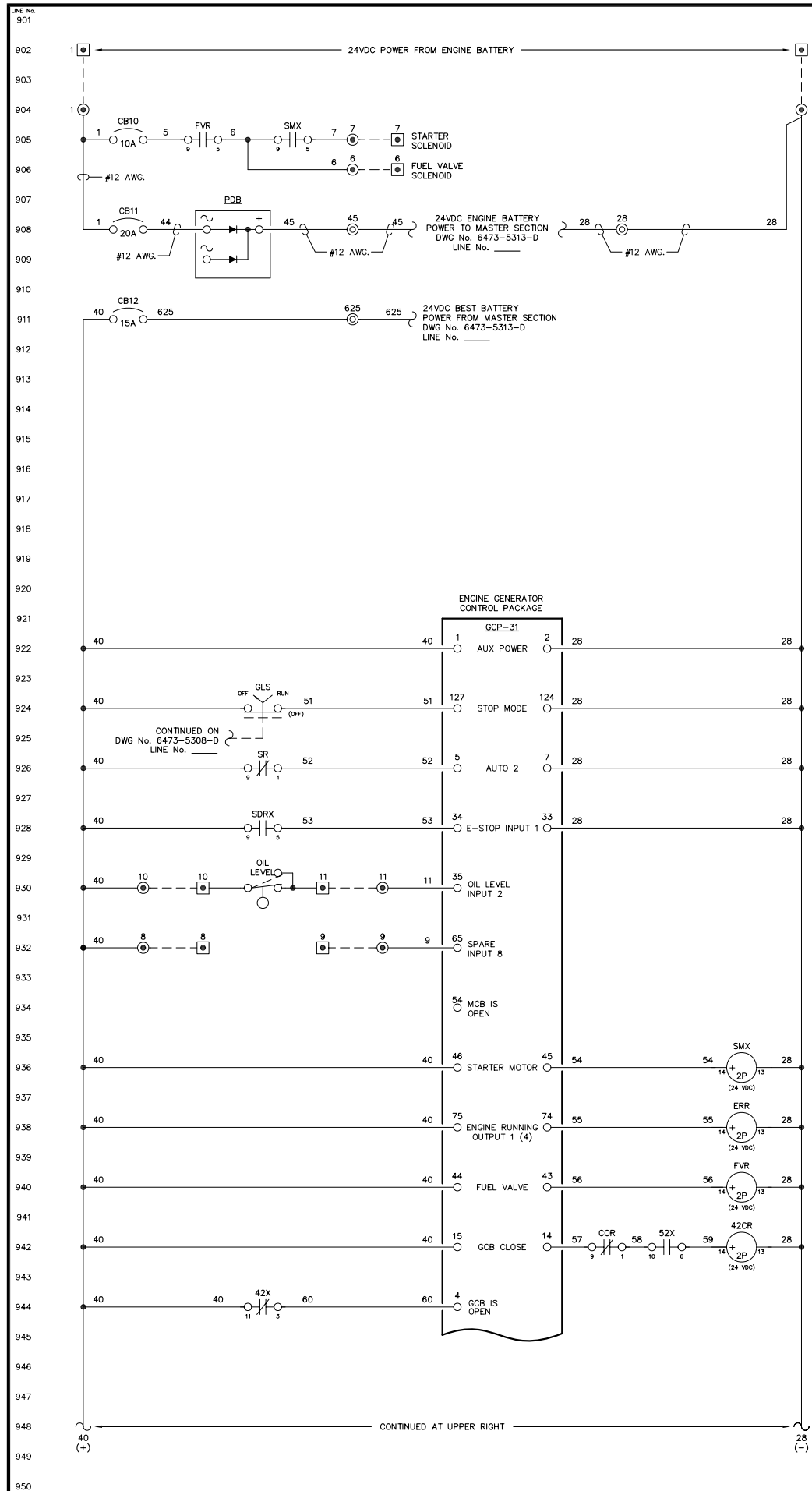

NOTE:  
1. FOR GENERAL WIRING & CONSTRUCTION NOTES, SEE DRAWING No. 6473-3101-D.

REV.	DATE	DESCRIPTION	BY

AEA PURCHASE ORDER No. REG-08-026      CONTROLLED POWER JOB No. 6473

TITLE: GENERATOR 3 DC CONTROL, SCHEMATIC DIAGRAM

SCALE: NONE	DATE: 04-11-08	DWN. BY: GPN
DWG. No: 6473-5307-D	SHEET: 1 OF 1	CKD. BY: JMD
JOB: CHIGNIK BAY		

NOTICE  
THE DRAWINGS, INFORMATION AND SUBJECT MATTER HEREOF ARE THE CONFIDENTIAL, SOLE AND EXCLUSIVE PROPERTY OF CONTROLLED POWER, INC., AND ARE NOT TO BE COPIED, REPRODUCED OR USED IN ANY MANNER FOR ANY PURPOSE WHATSOEVER WITHOUT WRITTEN CONSENT OR DIRECTION.



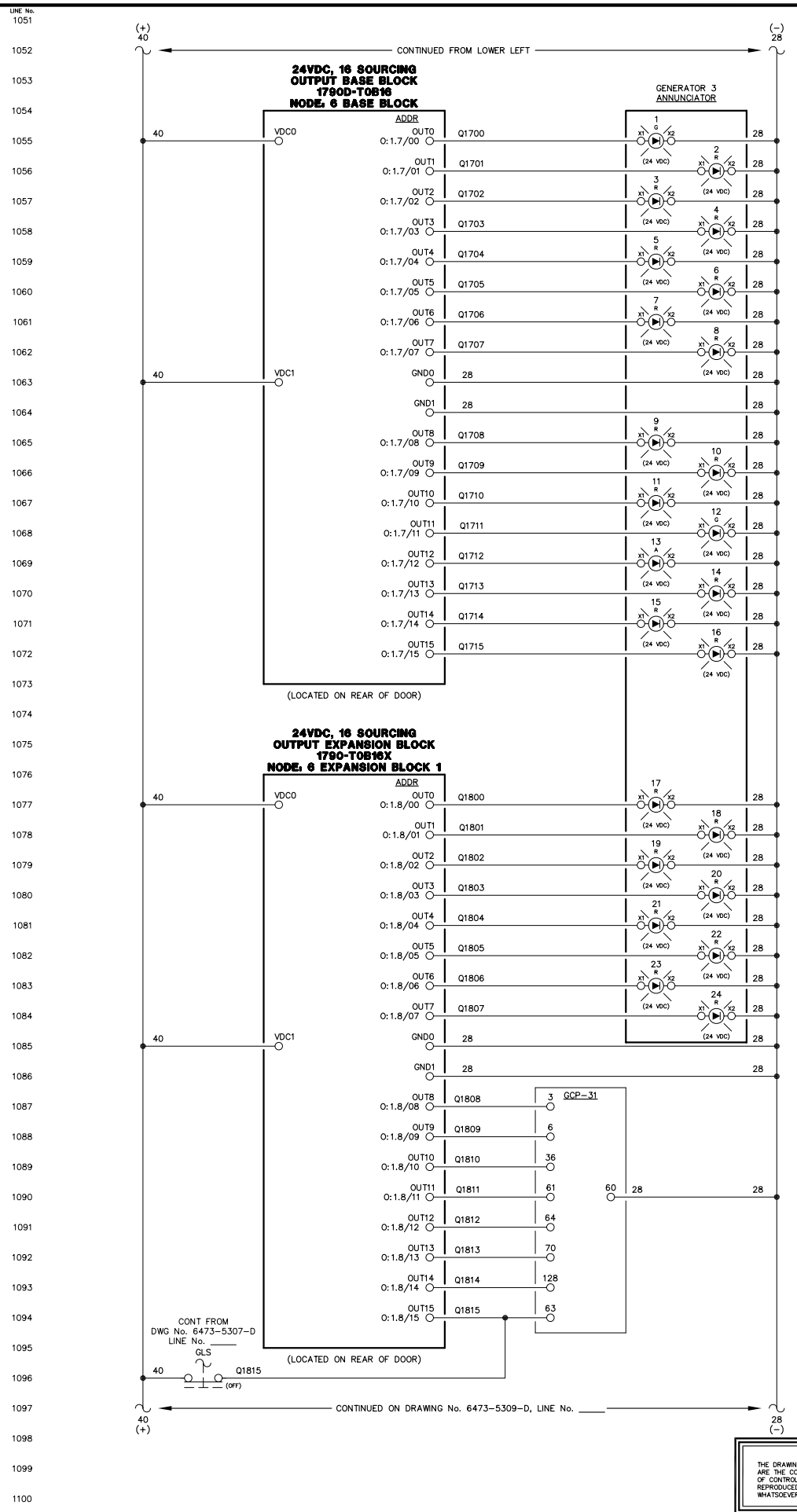
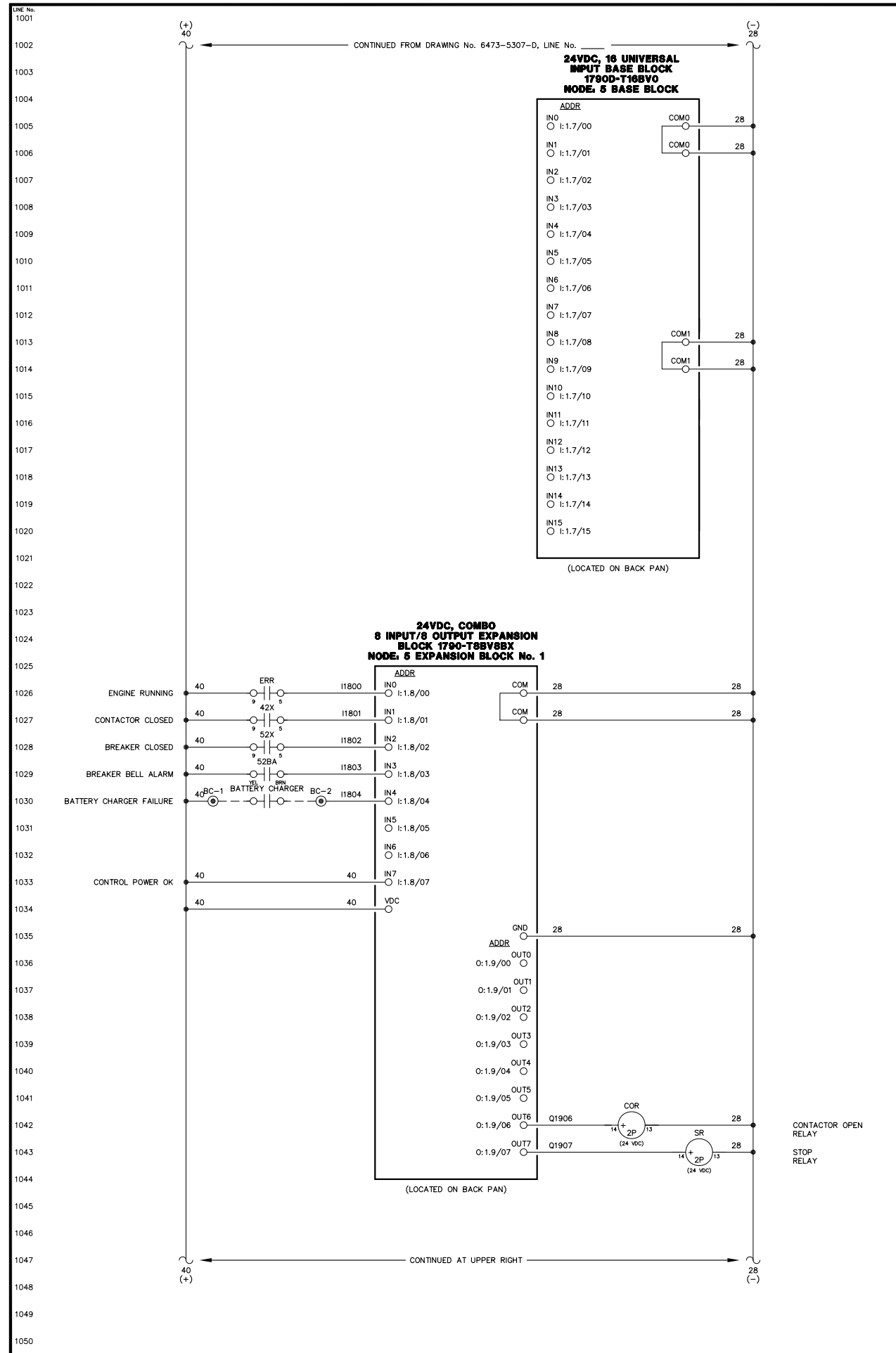

ENGINE RUNNING LIGHT	1	Q1700	28
ALARM/LOCKOUT LIGHT	2	Q1701	28
LOW OIL PRESSURE LIGHT	3	Q1702	28
OIL LEVEL LIGHT	4	Q1703	28
HIGH WATER TEMPERATURE LIGHT	5	Q1704	28
OVERSPEED LIGHT	6	Q1705	28
OVERCRANK LIGHT	7	Q1706	28
RUNNING TIMEOUT LIGHT	8	Q1707	28
BATTERY CHARGER FAIL LIGHT	9	Q1708	28
AIR FILTER PLUGGED LIGHT	10	Q1709	28
HIGH CHARGE AIR TEMP LIGHT	11	Q1710	28
SPARE LIGHT	12	Q1711	28
NORMAL STOP LIGHT	13	Q1712	28
NOT IN AUTO LIGHT	14	Q1713	28
GEN BREAKER OPEN LIGHT	15	Q1714	28
FAIL TO SYNC LIGHT	16	Q1715	28
OVERCURRENT LIGHT	17	Q1800	28
UNDER VOLTAGE LIGHT	18	Q1801	28
OVER VOLTAGE LIGHT	19	Q1802	28
UNDER FREQUENCY LIGHT	20	Q1803	28
OVER FREQUENCY LIGHT	21	Q1804	28
REVERSE POWER LIGHT	22	Q1805	28
CHARGE AIR VFD BREAKER OPEN LIGHT	23	Q1806	28
CHARGE AIR VFD FAILURE LIGHT	24	Q1807	28
AUTO 1	3	GCP-31	28
MULTIFUNCTION (REMOTE ACK)	6		28
INPUT 3 - COOLDOWN/LOCKOUT	36		28
INPUT 4 - MASTER SHUTDOWN	61		28
INPUT 7 - BREAKER LOGIC	64		28
INPUT 13 - CAC VFD FAULT	70		28
AUTOMATIC MODE	128		28
MODE SELECTION LOCK	63		28

**NOTICE**  
THE DRAWINGS, INFORMATION AND SUBJECT MATTER HEREOF ARE THE CONFIDENTIAL, SOLE AND EXCLUSIVE PROPERTY OF CONTROLLED POWER, INC., AND ARE NOT TO BE COPIED, REPRODUCED OR USED IN ANY MANNER FOR ANY PURPOSE WHATSOEVER WITHOUT WRITTEN CONSENT OR DIRECTION.

**ALASKA ENERGY AUTHORITY**  
RURAL ENERGY GROUP  
813 W. NORTHERN LIGHTS BLVD.  
ANCHORAGE, ALASKA 99503  
HTTP://WWW.AIDEA.ORG

Plot date: 2008/8/7 - 14:25

LINE No.  
1101  
1102  
1103  
1104  
1105  
1106  
1107  
1108  
1109  
1110  
1111  
1112  
1113  
1114  
1115  
1116  
1117  
1118  
1119  
1120  
1121  
1122  
1123  
1124  
1125  
1126  
1127  
1128  
1129  
1130  
1131  
1132  
1133  
1134  
1135  
1136  
1137  
1138  
1139  
1140  
1141  
1142  
1143  
1144  
1145  
1146  
1147  
1148  
1149  
1150

LINE No.  
1151  
1152  
1153  
1154  
1155  
1156  
1157  
1158  
1159  
1160  
1161  
1162  
1163  
1164  
1165  
1166  
1167  
1168  
1169  
1170  
1171  
1172  
1173  
1174  
1175  
1176  
1177  
1178  
1179  
1180  
1181  
1182  
1183  
1184  
1185  
1186  
1187  
1188  
1189  
1190  
1191  
1192  
1193  
1194  
1195  
1196  
1197  
1198  
1199  
1200

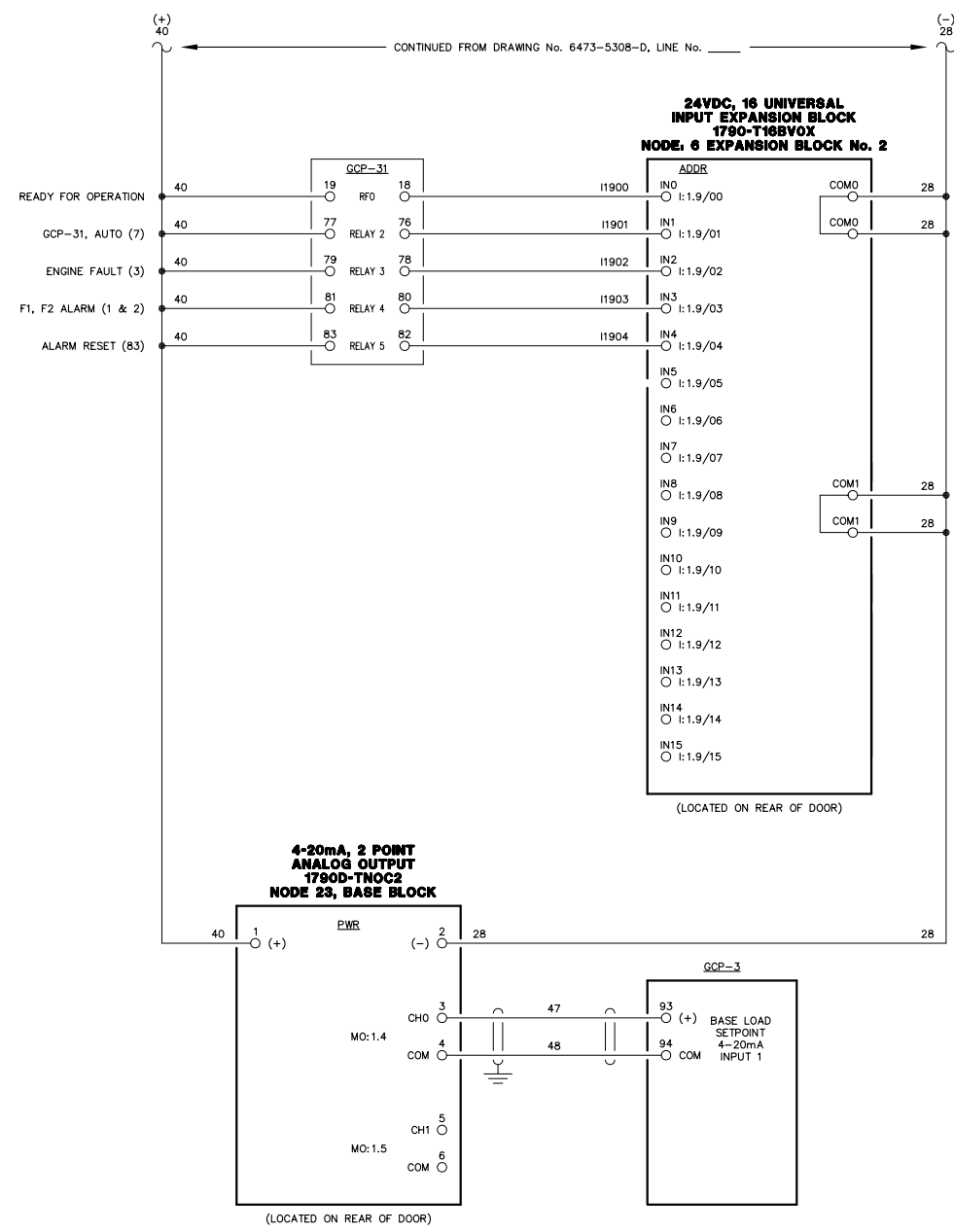

NOTE:  
1. FOR GENERAL WIRING & CONSTRUCTION NOTES, SEE DRAWING No. 6473-3101-D.

REV.	DATE	DESCRIPTION	BY
AEA PURCHASE ORDER No. REG-08-026 CONTROLLED POWER JOB No. 6473			
TITLE: GENERATOR 3 DC CONTROL, SCHEMATIC DIAGRAM			
SCALE: NONE	DATE: 04-11-08	DWN. BY: GPN	
DWG. No: 6473-5309-D	SHEET: 1 OF 1	CKD. BY: JMD	
JOB: CHIGNIK BAY			

NOTICE  
THE DRAWINGS, INFORMATION AND SUBJECT MATTER HEREOF ARE THE CONFIDENTIAL, SOLE AND EXCLUSIVE PROPERTY OF CONTROLLED POWER, INC., AND ARE NOT TO BE COPIED, REPRODUCED OR USED IN ANY MANNER FOR ANY PURPOSE WHATSOEVER WITHOUT WRITTEN CONSENT OR DIRECTION.

**ALASKA ENERGY AUTHORITY**  
RURAL ENERGY GROUP  
813 W. NORTHERN LIGHTS BLVD.  
ANCHORAGE, ALASKA 99503  
HTTP://WWW.AIDEA.ORG

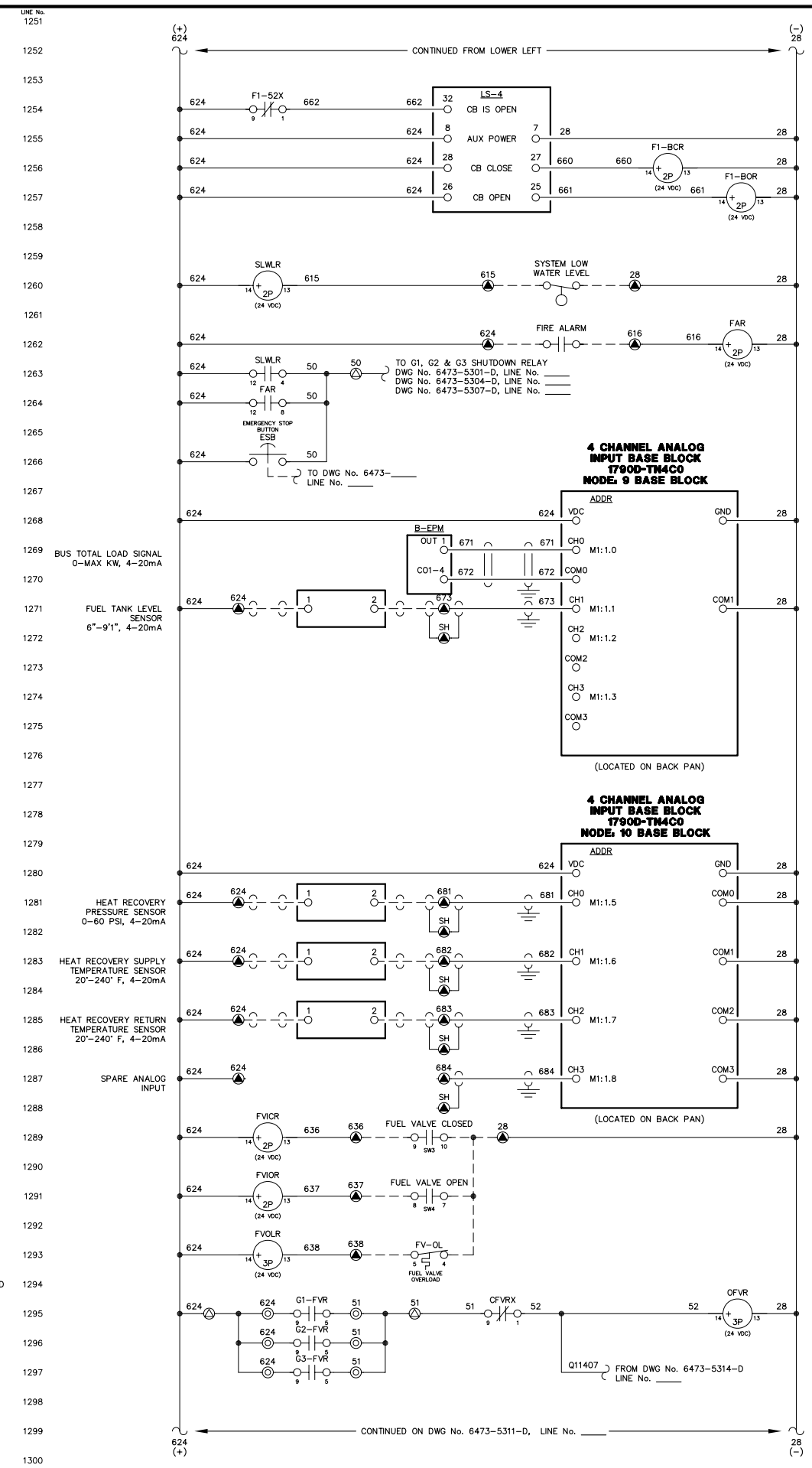
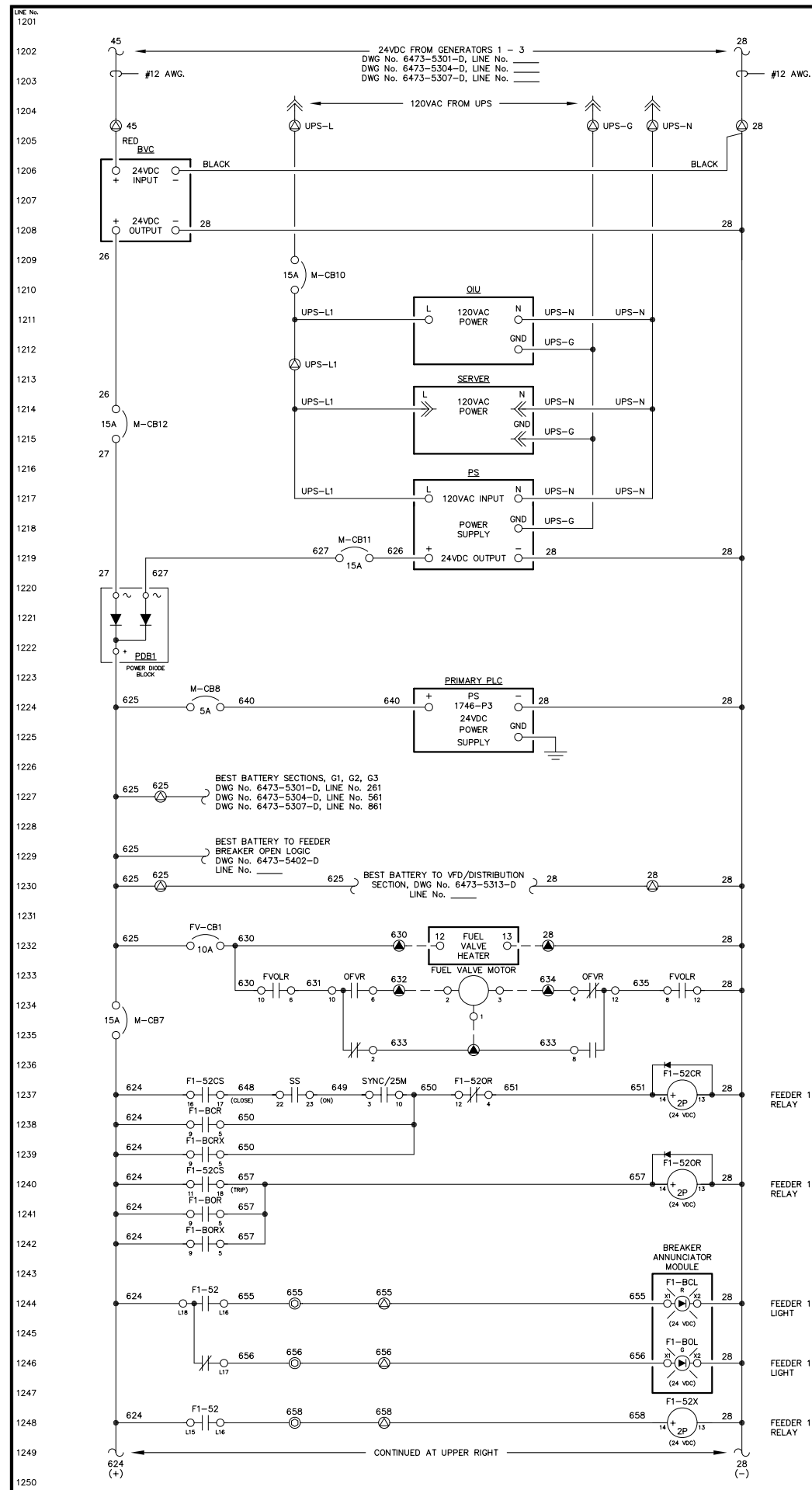

FEEDER 1 BREAKER CLOSE RELAY

FEEDER 1 BREAKER OPEN RELAY

SYSTEM LOW WATER LEVEL RELAY

FIRE ALARM RELAY

BUS TOTAL LOAD SIGNAL 0-MAX KW, 4-20mA

FUEL TANK LEVEL SENSOR 6"-9"1", 4-20mA

HEAT RECOVERY PRESSURE SENSOR 0-60 PSI, 4-20mA

HEAT RECOVERY SUPPLY TEMPERATURE SENSOR 20"-240" F, 4-20mA

HEAT RECOVERY RETURN TEMPERATURE SENSOR 20"-240" F, 4-20mA

SPARE ANALOG INPUT

FUEL VALVE IS CLOSED RELAY

FUEL VALVE IS OPEN RELAY

FUEL VALVE OVERLOAD RELAY

OPEN FUEL VALVE COMMAND RELAY

FEEDER 1 BREAKER CLOSED LIGHT

FEEDER 1 BREAKER OPEN LIGHT

FEEDER 1 BREAKER AUX RELAY

NOTE:  
 1. FOR GENERAL WIRING & CONSTRUCTION NOTES, SEE DRAWING No. 6473-3101-D.

REV.	DATE	DESCRIPTION	BY

AEA PURCHASE ORDER No. REG-08-026 CONTROLLED POWER JOB No. 6473

TITLE: MASTER DC CONTROL, SCHEMATIC DIAGRAM

SCALE: NONE DATE: 04-11-08 DWN. BY: GPN

DWG. No: 6473-5310-D SHEET: 1 OF 1 CKD. BY: JMD

JOB: CHIGNIK BAY

NOTICE  
 THE DRAWINGS, INFORMATION AND SUBJECT MATTER HEREOF ARE THE CONFIDENTIAL, SOLE AND EXCLUSIVE PROPERTY OF CONTROLLED POWER, INC., AND ARE NOT TO BE COPIED, REPRODUCED OR USED IN ANY MANNER FOR ANY PURPOSE WHATSOEVER WITHOUT WRITTEN CONSENT OR DIRECTION.

**ALASKA ENERGY AUTHORITY** RURAL ENERGY GROUP  
 813 W. NORTHERN LIGHTS BLVD.  
 ANCHORAGE, ALASKA 99503  
 HTTP://WWW.AIDEA.ORG

Plot date: 2008/8/7 - 14:23



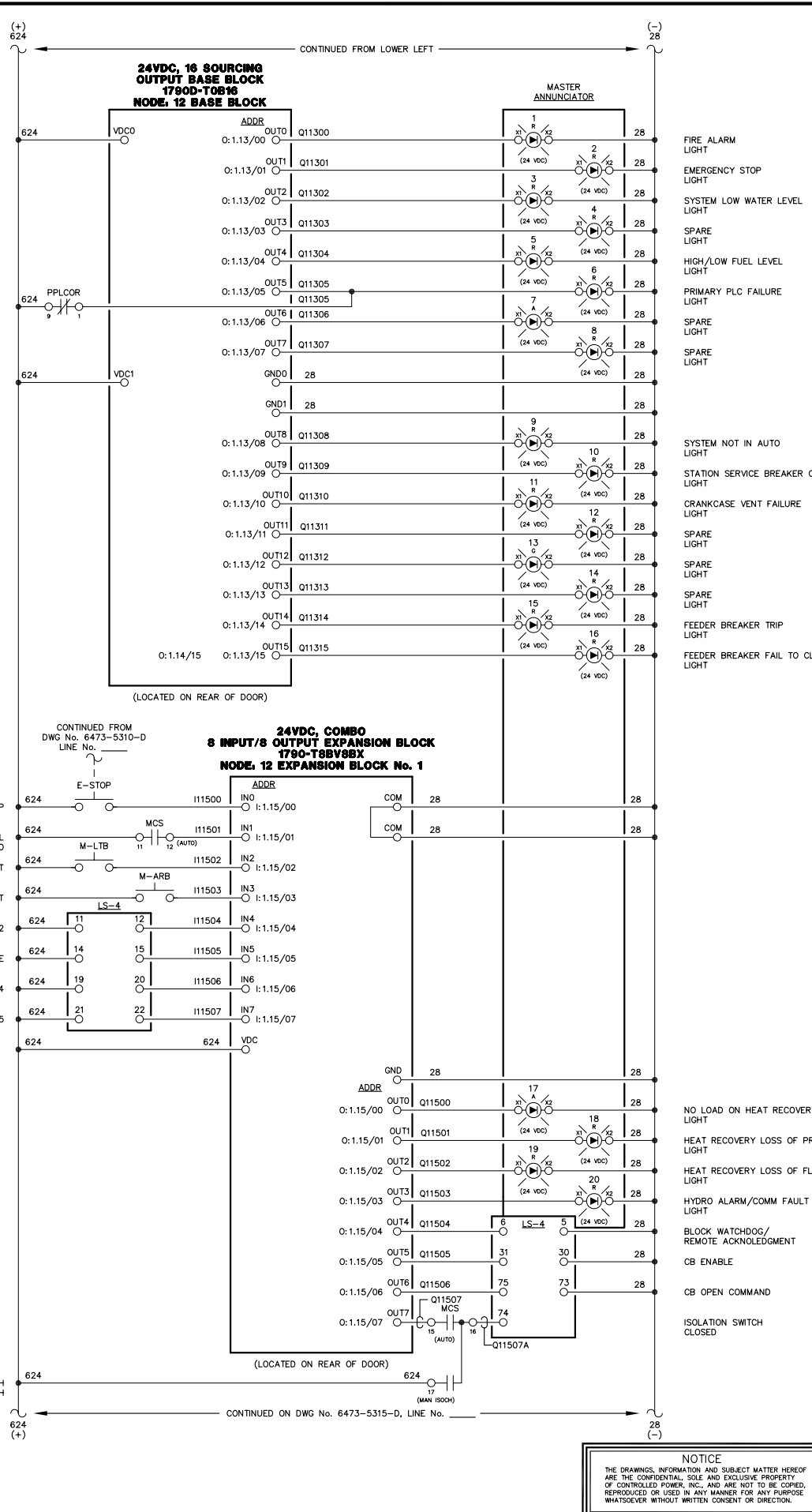
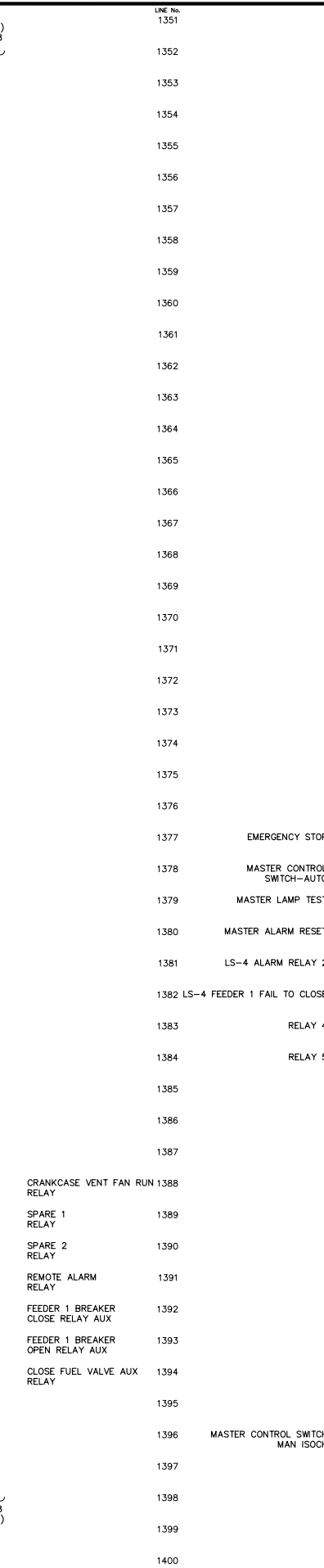
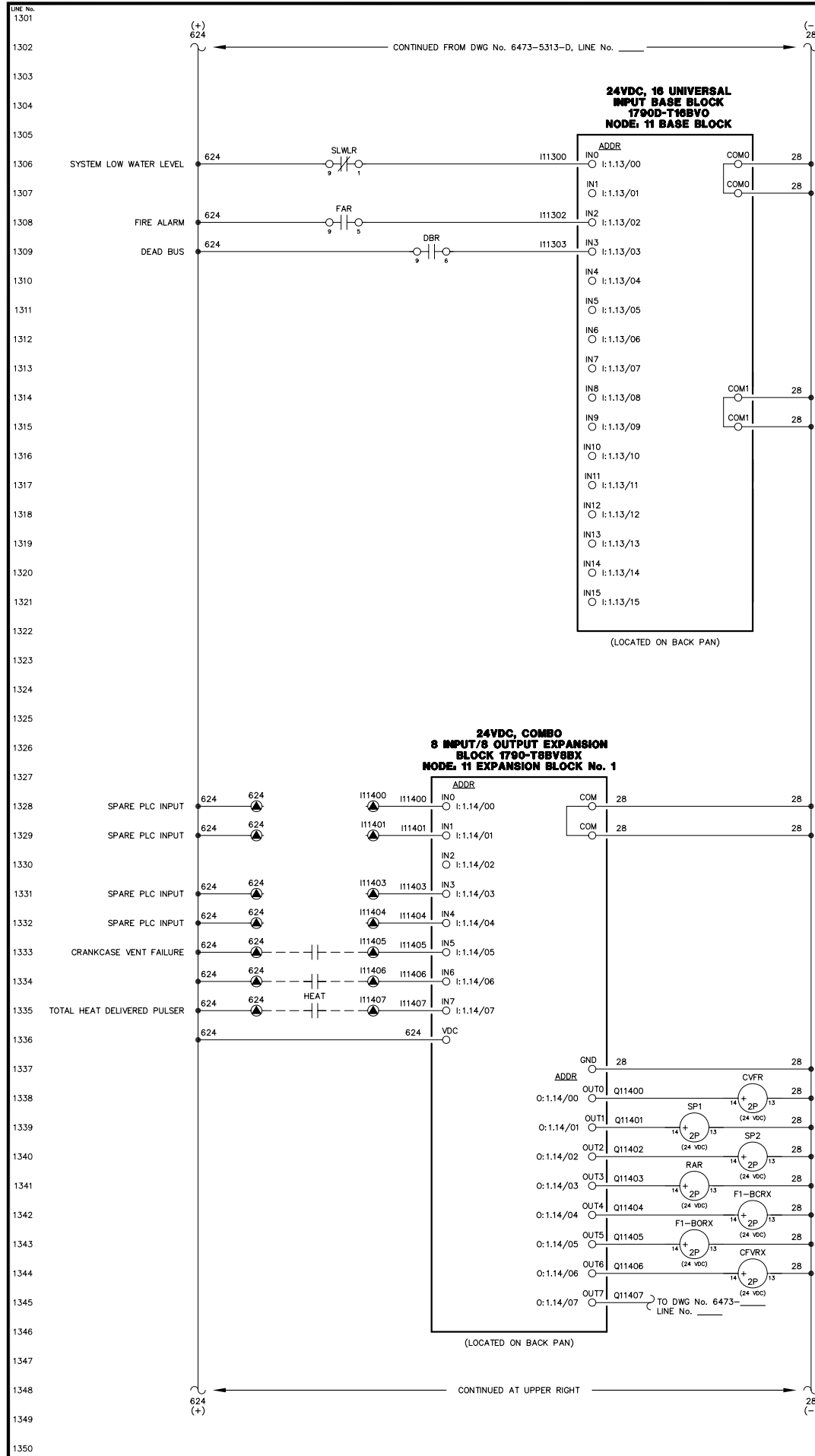

NOTE:  
1. FOR GENERAL WIRING & CONSTRUCTION NOTES, SEE DRAWING No. 6473-3101-D.

REV.	DATE	DESCRIPTION	BY

AEA PURCHASE ORDER No. REG-08-026 CONTROLLED POWER JOB No. 6473

TITLE: MASTER DC CONTROL, SCHEMATIC DIAGRAM

SCALE: NONE DATE: 04-11-08 DWN. BY: GPN

DWG. No: 6473-5311-D SHEET: 1 OF 1 CKD. BY: JMD

JOB: CHIGNIK BAY



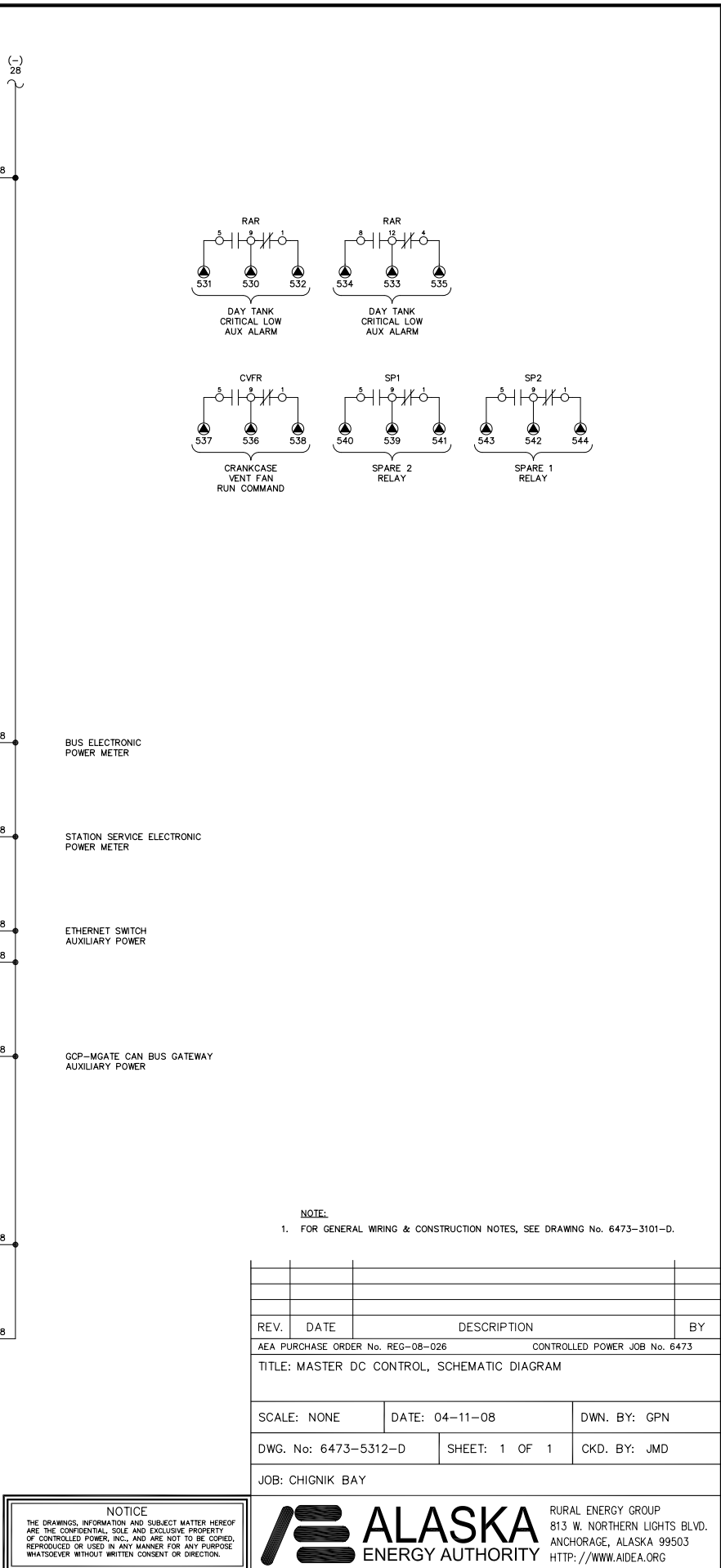
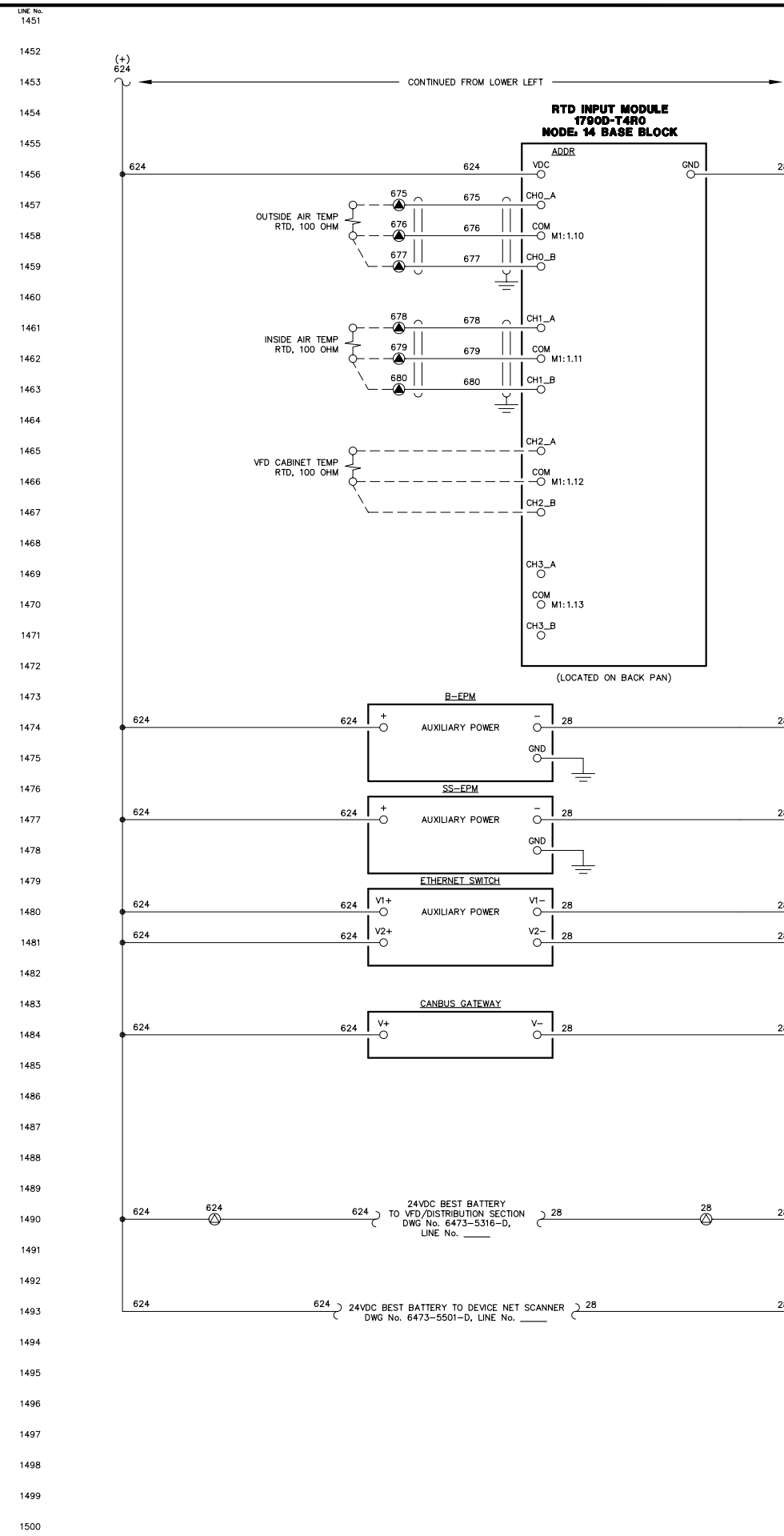
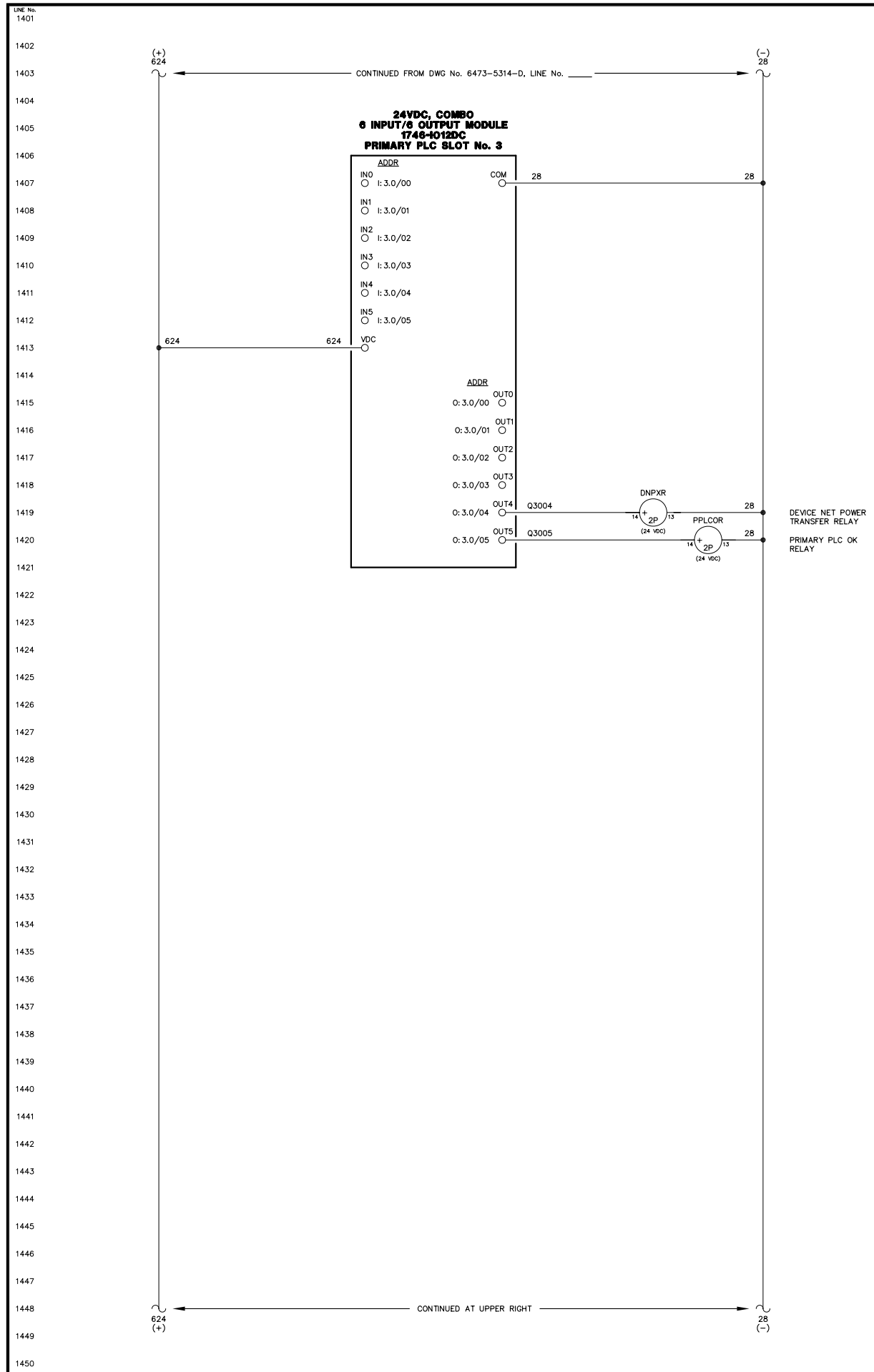

NOTICE  
THE DRAWINGS, INFORMATION AND SUBJECT MATTER HEREOF ARE THE CONFIDENTIAL, SOLE AND EXCLUSIVE PROPERTY OF CONTROLLED POWER, INC., AND ARE NOT TO BE COPIED, REPRODUCED OR USED IN ANY MANNER FOR ANY PURPOSE WHATSOEVER WITHOUT WRITTEN CONSENT OR DIRECTION.



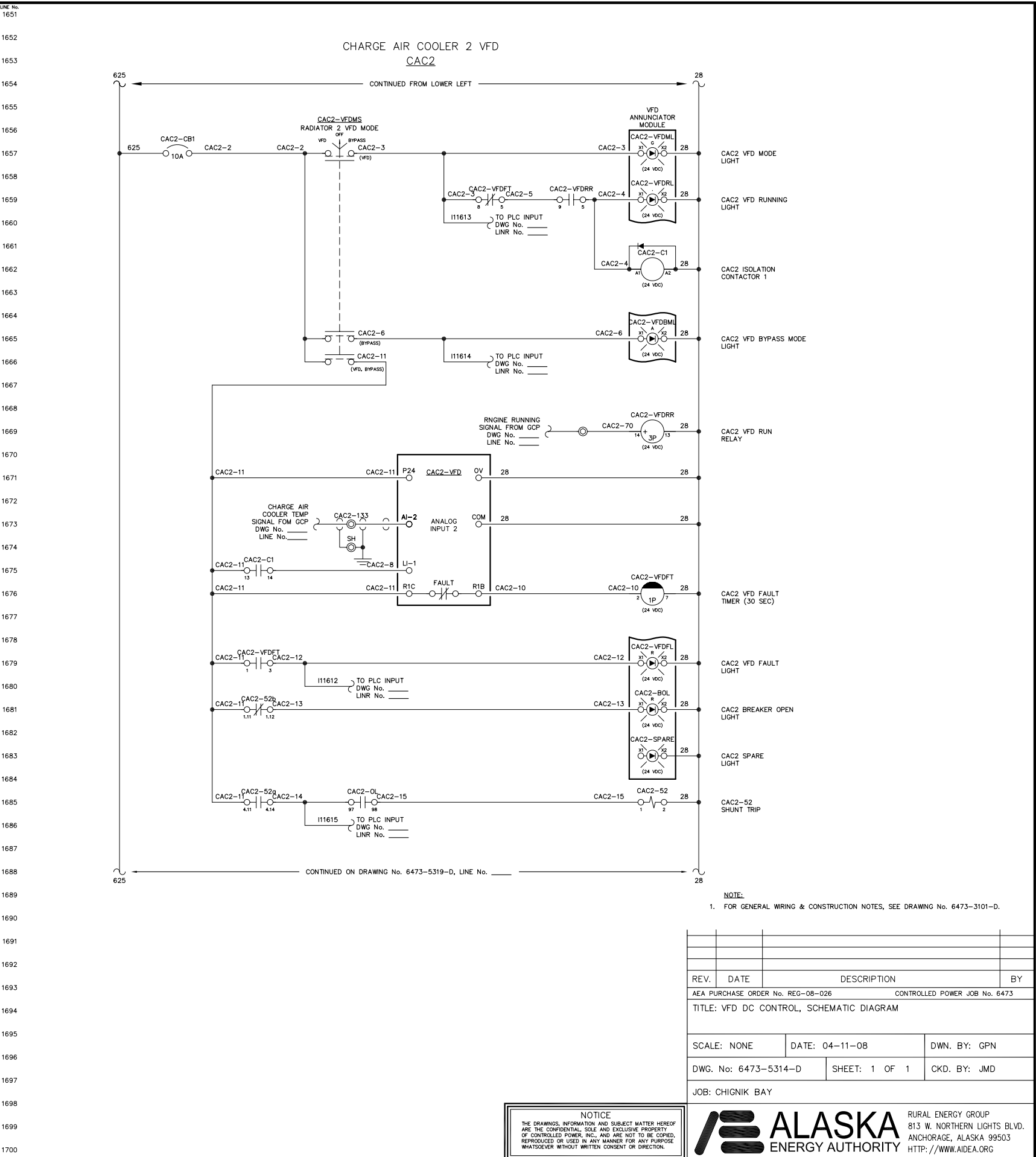
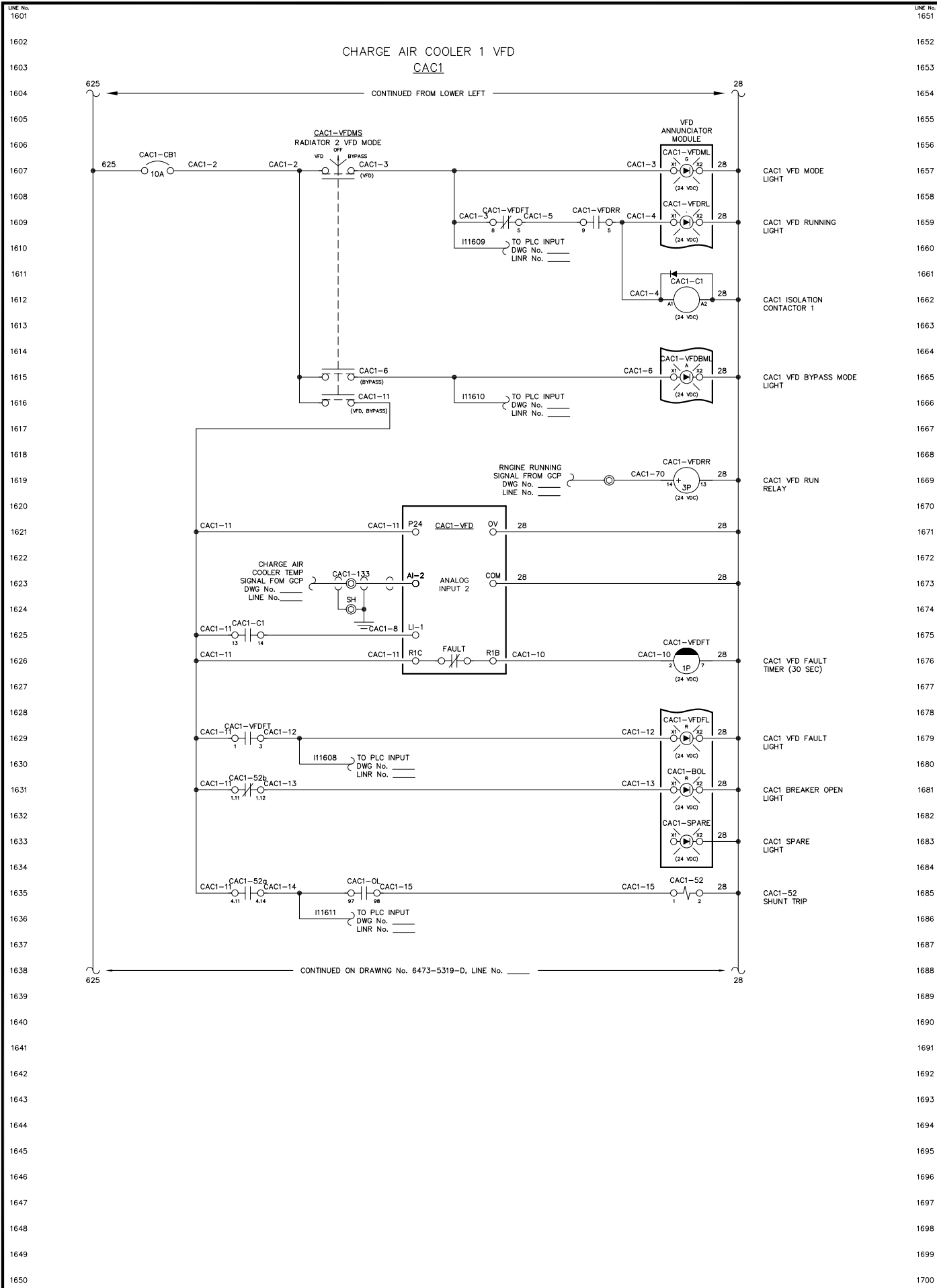

NOTE:  
1. FOR GENERAL WIRING & CONSTRUCTION NOTES, SEE DRAWING No. 6473-3101-D.

REV.	DATE	DESCRIPTION	BY
AEA PURCHASE ORDER No. REC-08-026 CONTROLLED POWER JOB No. 6473			
TITLE: VFD DC CONTROL, SCHEMATIC DIAGRAM			
SCALE: NONE	DATE: 04-11-08	DWN. BY: GPN	
DWG. No: 6473-5314-D	SHEET: 1 OF 1	CKD. BY: JMD	
JOB: CHIGNIK BAY			

NOTICE  
THE DRAWINGS, INFORMATION AND SUBJECT MATTER HEREOF ARE THE CONFIDENTIAL, SOLE AND EXCLUSIVE PROPERTY OF CONTROLLED POWER, INC., AND ARE NOT TO BE COPIED, REPRODUCED OR USED IN ANY MANNER FOR ANY PURPOSE WHATSOEVER WITHOUT WRITTEN CONSENT OR DIRECTION.



CHARGE AIR COOLER 3 VFD  
CAC3

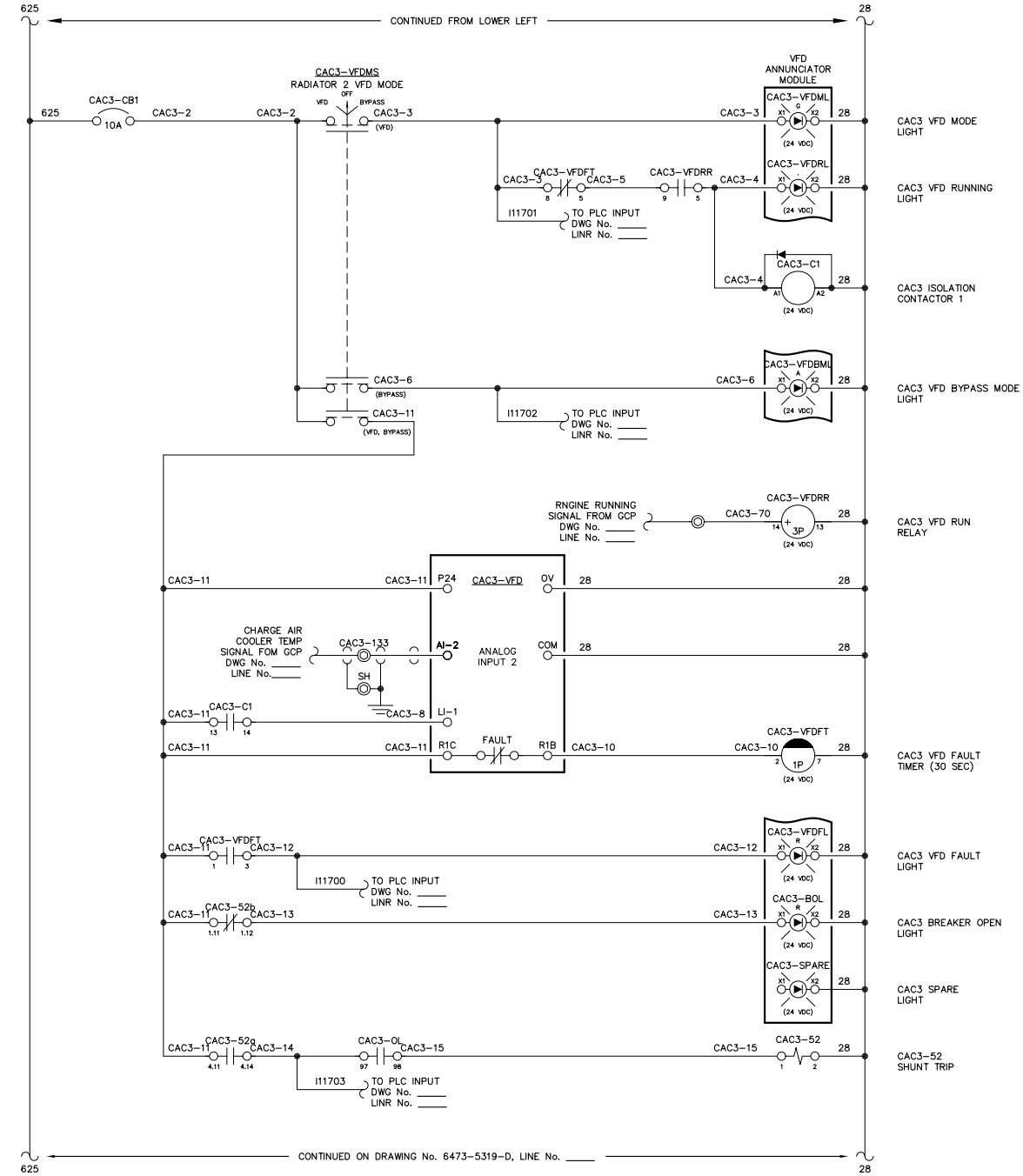

NOTE:  
1. FOR GENERAL WIRING & CONSTRUCTION NOTES, SEE DRAWING No. 6473-3101-D.

REV.	DATE	DESCRIPTION	BY
AEA PURCHASE ORDER No. REG-08-026 CONTROLLED POWER JOB No. 6473			
TITLE: VFD DC CONTROL, SCHEMATIC DIAGRAM			
SCALE: NONE	DATE: 04-11-08	DWN. BY: GPN	
DWG. No: 6473-5315-D	SHEET: 1 OF 1	CKD. BY: JMD	
JOB: CHIGNIK BAY			

NOTICE  
THE DRAWINGS, INFORMATION AND SUBJECT MATTER HEREOF ARE THE CONFIDENTIAL, SOLE AND EXCLUSIVE PROPERTY OF CONTROLLED POWER, INC., AND ARE NOT TO BE COPIED, REPRODUCED OR USED IN ANY MANNER FOR ANY PURPOSE WHATSOEVER WITHOUT WRITTEN CONSENT OR DIRECTION.

**ALASKA** ENERGY AUTHORITY  
RURAL ENERGY GROUP  
813 W. NORTHERN LIGHTS BLVD.  
ANCHORAGE, ALASKA 99503  
HTTP://WWW.AIDEA.ORG

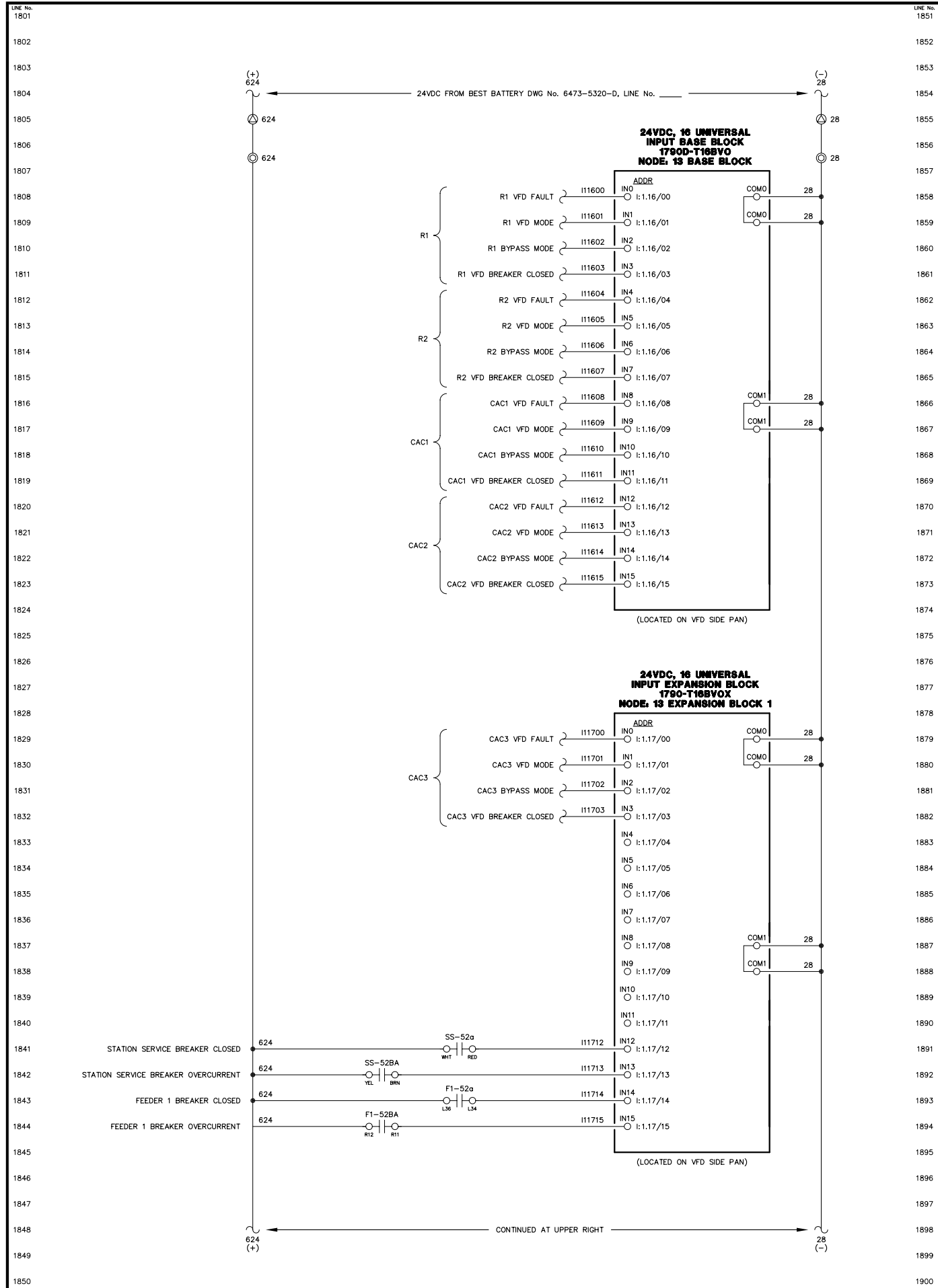

LINE No. 1801  
1802  
1803  
1804  
1805  
1806  
1807  
1808  
1809  
1810  
1811  
1812  
1813  
1814  
1815  
1816  
1817  
1818  
1819  
1820  
1821  
1822  
1823  
1824  
1825  
1826  
1827  
1828  
1829  
1830  
1831  
1832  
1833  
1834  
1835  
1836  
1837  
1838  
1839  
1840  
1841  
1842  
1843  
1844  
1845  
1846  
1847  
1848  
1849  
1850

LINE No. 1851  
1852  
1853  
1854  
1855  
1856  
1857  
1858  
1859  
1860  
1861  
1862  
1863  
1864  
1865  
1866  
1867  
1868  
1869  
1870  
1871  
1872  
1873  
1874  
1875  
1876  
1877  
1878  
1879  
1880  
1881  
1882  
1883  
1884  
1885  
1886  
1887  
1888  
1889  
1890  
1891  
1892  
1893  
1894  
1895  
1896  
1897  
1898  
1899  
1900

NOTE:  
1. FOR GENERAL WIRING & CONSTRUCTION NOTES, SEE DRAWING No. 6473-3101-D.

REV.	DATE	DESCRIPTION	BY
AEA PURCHASE ORDER No. REG-08-026		CONTROLLED POWER JOB No. 6473	
TITLE: VFD DC CONTROL, SCHEMATIC DIAGRAM			
SCALE: NONE	DATE: 04-11-08	DWN. BY: GPN	
DWG. No: 6473-5316-D	SHEET: 1 OF 1	CKD. BY: JMD	
JOB: CHIGNIK BAY			

NOTICE

THE DRAWINGS, INFORMATION AND SUBJECT MATTER HEREOF ARE THE CONFIDENTIAL, SOLE AND EXCLUSIVE PROPERTY OF CONTROLLED POWER, INC., AND ARE NOT TO BE COPIED, REPRODUCED OR USED IN ANY MANNER FOR ANY PURPOSE WHATSOEVER WITHOUT WRITTEN CONSENT OR DIRECTION.

RURAL ENERGY GROUP  
813 W. NORTHERN LIGHTS BLVD.  
ANCHORAGE, ALASKA 99503  
HTTP://WWW.AIDEA.ORG

Plot date: 2008/8/7 - 14:22

1901  
1902  
1903  
1904  
1905  
1906  
1907  
1908  
1909  
1910  
1911  
1912  
1913  
1914  
1915  
1916  
1917  
1918  
1919  
1920  
1921  
1922  
1923  
1924  
1925  
1926  
1927  
1928  
1929  
1930  
1931  
1932  
1933  
1934  
1935  
1936  
1937  
1938  
1939  
1940  
1941  
1942  
1943  
1944  
1945  
1946  
1947  
1948  
1949  
1950

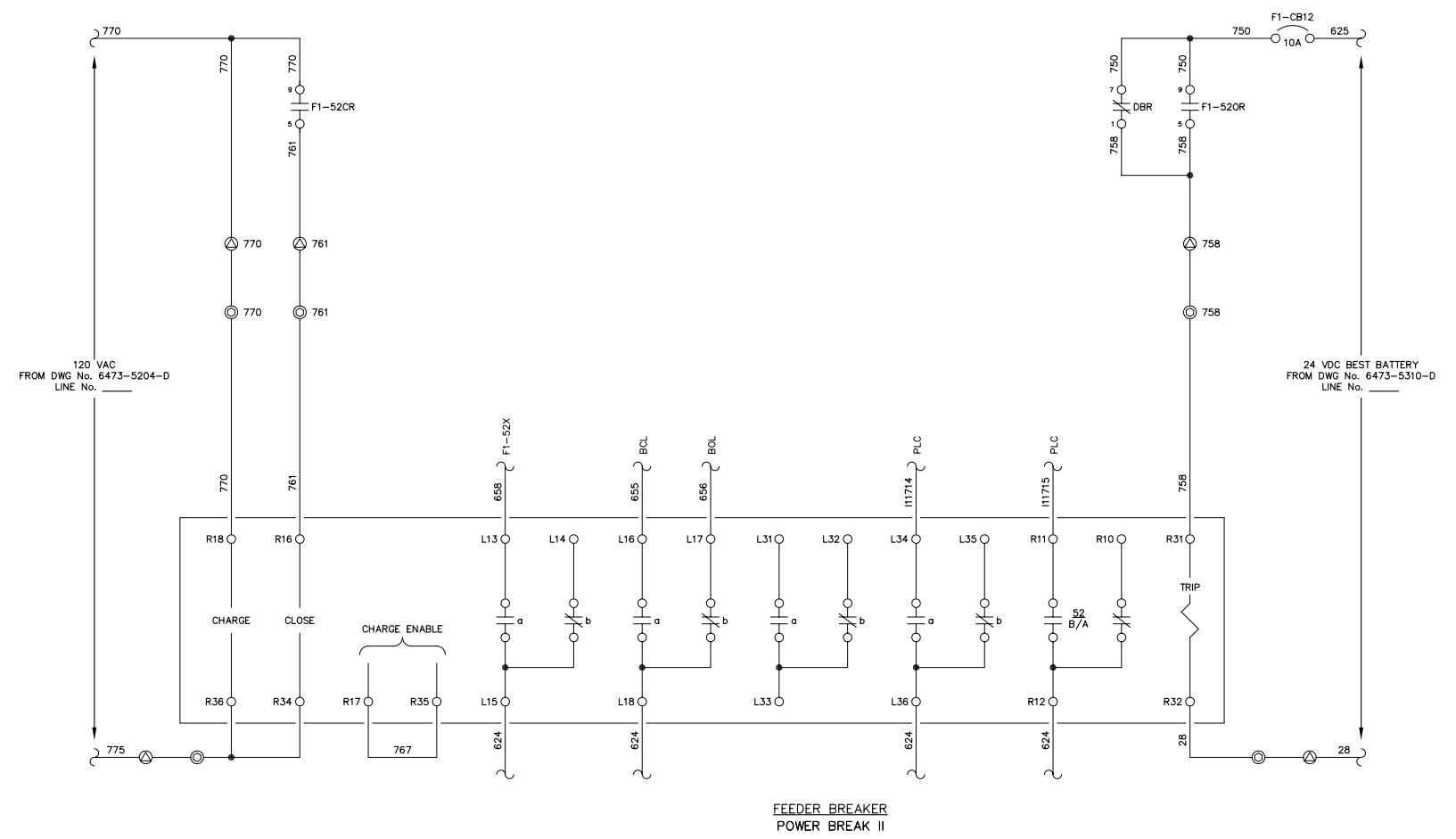

FEEDER BREAKER  
POWER BREAK II

NOTE:  
1. FOR GENERAL WIRING & CONSTRUCTION NOTES, SEE DRAWING No. 6473-3101-D.

REV.	DATE	DESCRIPTION	BY
AEA PURCHASE ORDER No. REG-08-026 CONTROLLED POWER JOB No. 6473			
TITLE: FEEDER BREAKER CONTROL, SCHEMATIC DIAGRAM			
SCALE: NONE	DATE: 04-11-08	DWN. BY: GPN	
DWG. No: 6473-5401-D	SHEET: 1 OF 1	CKD. BY: JMD	
JOB: CHIGNIK BAY			

NOTICE  
THE DRAWINGS, INFORMATION AND SUBJECT MATTER HEREOF ARE THE CONFIDENTIAL, SOLE AND EXCLUSIVE PROPERTY OF CONTROLLED POWER, INC., AND ARE NOT TO BE COPIED, REPRODUCED OR USED IN ANY MANNER FOR ANY PURPOSE WHATSOEVER WITHOUT WRITTEN CONSENT OR DIRECTION.



1951  
1952  
1953  
1954  
1955  
1956  
1957  
1958  
1959  
1960  
1961  
1962  
1963  
1964  
1965  
1966  
1967  
1968  
1969  
1970  
1971  
1972  
1973  
1974  
1975  
1976  
1977  
1978  
1979  
1980  
1981  
1982  
1983  
1984  
1985  
1986  
1987  
1988  
1989  
1990  
1991  
1992  
1993  
1994  
1995  
1996  
1997  
1998  
1999  
2000

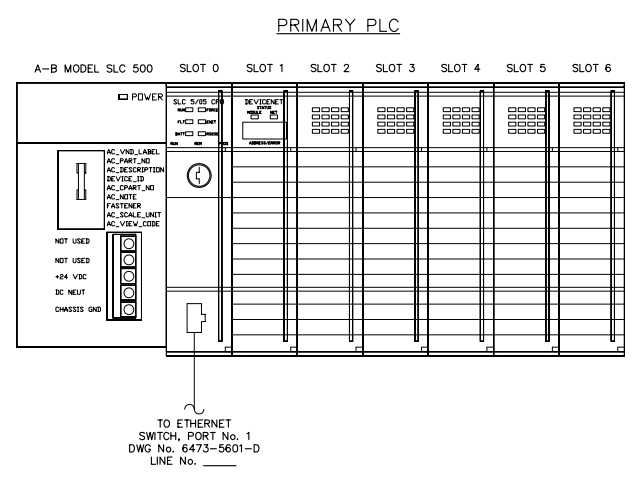
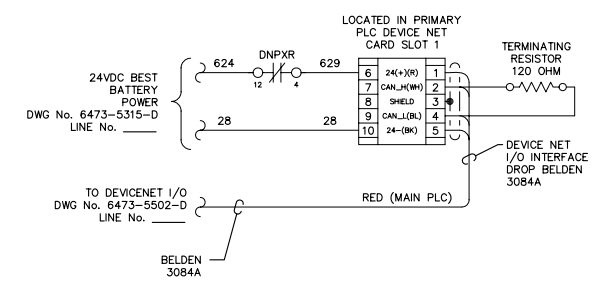

- LEGEND:**
- POWER SPPLY, 1746-P3
  - SLOT 0 CPU, 1774-LS52
  - SLOT 1 DEVICE NET SCANNER, 1747-SDN
  - SLOT 2 MV46-MNET
  - SLOT 3 6 IN, 6 OUT, I/O MODULE, 1746-IO12DC
  - SLOT 4 (SPACE)
  - SLOT 5 (SPACE)
  - SLOT 6 (SPACE)

**NOTE:**  
1. FOR GENERAL WIRING & CONSTRUCTION NOTES, SEE DRAWING No. 6473-3101-D.

REV.	DATE	DESCRIPTION	BY
AEA PURCHASE ORDER No. REG-08-026 CONTROLLED POWER JOB No. 6473			
TITLE: PLC COMMUNICATION, SCHEMATIC DIAGRAM			
SCALE: NONE	DATE: 04-11-08	DWN. BY: GPN	
DWG. No: 6473-5501-D	SHEET: 1 OF 1	CKD. BY: JMD	
JOB: CHIGNIK BAY			

**NOTICE**  
THE DRAWINGS, INFORMATION AND SUBJECT MATTER HEREOF ARE THE CONFIDENTIAL, SOLE AND EXCLUSIVE PROPERTY OF CONTROLLED POWER, INC., AND ARE NOT TO BE COPIED, REPRODUCED OR USED IN ANY MANNER FOR ANY PURPOSE WHATSOEVER WITHOUT WRITTEN CONSENT OR DIRECTION.

**ALASKA ENERGY AUTHORITY**  
RURAL ENERGY GROUP  
813 W. NORTHERN LIGHTS BLVD.  
ANCHORAGE, ALASKA 99503  
HTTP://WWW.AIDEA.ORG



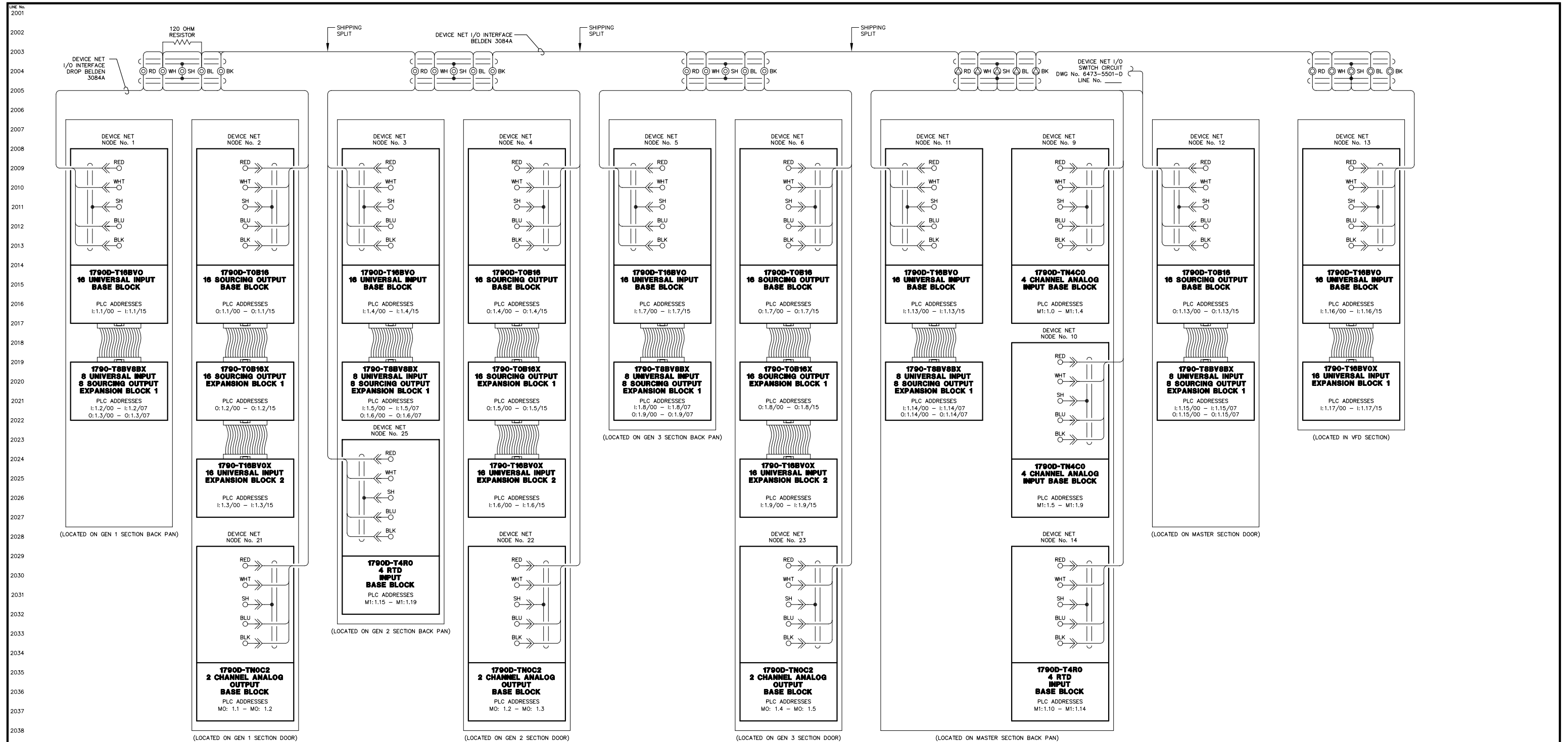

NOTE:  
1. FOR GENERAL WIRING & CONSTRUCTION NOTES, SEE DRAWING No. 6473-3101-D.

REV.	DATE	DESCRIPTION	BY
AEA PURCHASE ORDER No. REG-08-026		CONTROLLED POWER JOB No. 6473	
TITLE: PLC COMMUNICATION, SCHEMATIC DIAGRAM			
SCALE: NONE	DATE: 04-11-08	DWN. BY: GPN	
DWG. No: 6473-5502-D	SHEET: 1 OF 1	CKD. BY: JMD	
JOB: CHIGNIK BAY			

NOTICE  
THE DRAWINGS, INFORMATION AND SUBJECT MATTER HEREOF ARE THE CONFIDENTIAL, SOLE AND EXCLUSIVE PROPERTY OF CONTROLLED POWER, INC., AND ARE NOT TO BE COPIED, REPRODUCED OR USED IN ANY MANNER FOR ANY PURPOSE WHATSOEVER WITHOUT WRITTEN CONSENT OR DIRECTION.



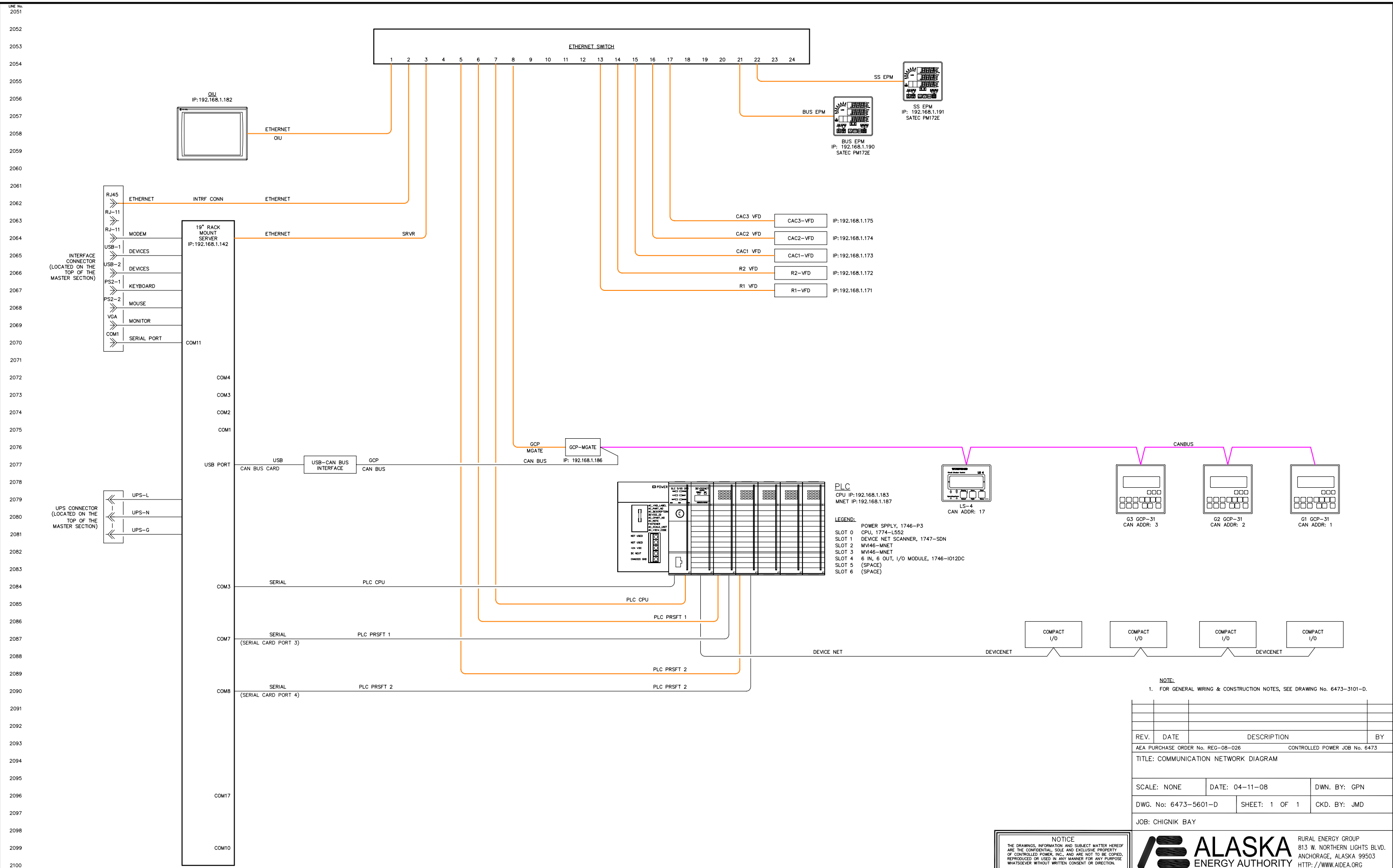

**NOTICE**  
THE DRAWINGS, INFORMATION AND SUBJECT MATTER HEREOF ARE THE CONFIDENTIAL, SOLE AND EXCLUSIVE PROPERTY OF CONTROLLED POWER, INC., AND ARE NOT TO BE COPIED, REPRODUCED OR USED IN ANY MANNER FOR ANY PURPOSE WHATSOEVER WITHOUT WRITTEN CONSENT OR DIRECTION.

**ALASKA ENERGY AUTHORITY**  
RURAL ENERGY GROUP  
813 W. NORTHERN LIGHTS BLVD.  
ANCHORAGE, ALASKA 99503  
HTTP://WWW.AIDEA.ORG

2101  
2102  
2103  
2104  
2105  
2106  
2107  
2108  
2109  
2110  
2111  
2112  
2113  
2114  
2115  
2116  
2117  
2118  
2119  
2120  
2121  
2122  
2123  
2124  
2125  
2126  
2127  
2128  
2129  
2130  
2131  
2132  
2133  
2134  
2135  
2136  
2137  
2138  
2139  
2140  
2141  
2142  
2143  
2144  
2145  
2146  
2147  
2148  
2149  
2150

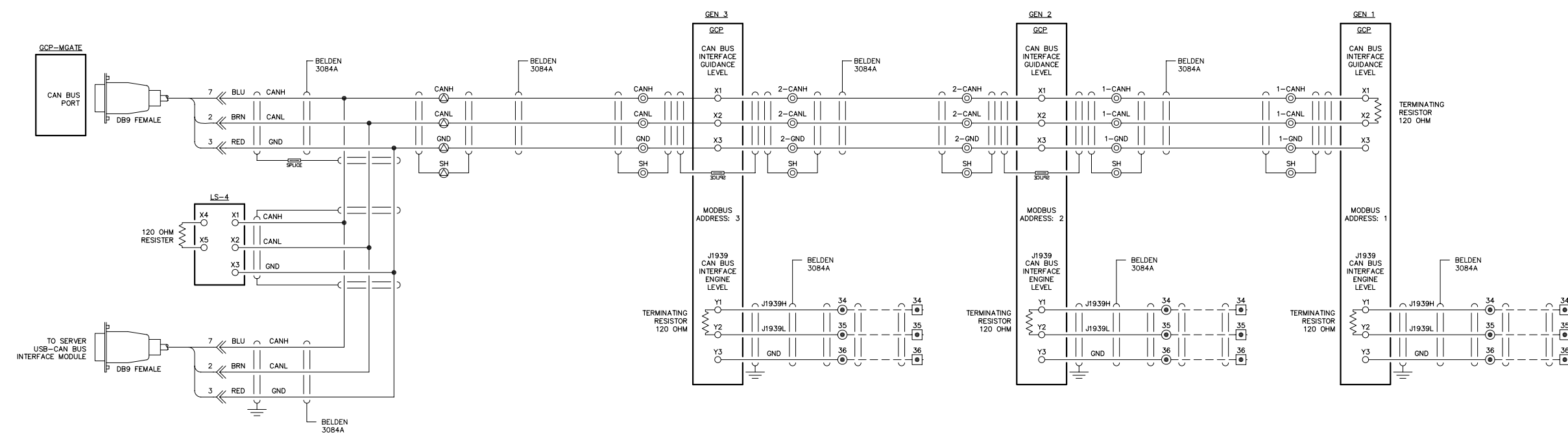
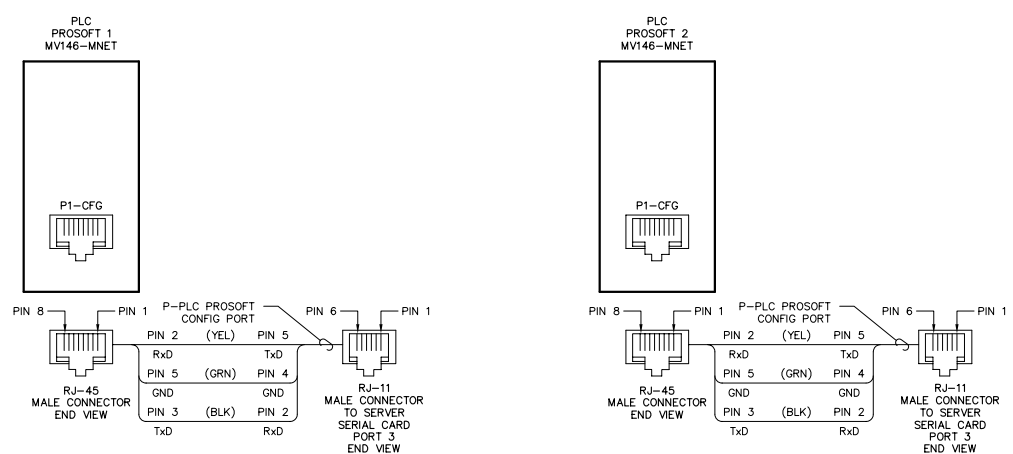

NOTE:  
1. FOR GENERAL WIRING & CONSTRUCTION NOTES, SEE DRAWING No. 6473-3101-D.

REV.	DATE	DESCRIPTION	BY
AEA PURCHASE ORDER No. REG-08-026 CONTROLLED POWER JOB No. 6473			
TITLE: COMMUNICATION NETWORK DIAGRAM			
SCALE: NONE		DATE: 04-11-08	DWN. BY: GPN
DWG. No: 6473-5602-D		SHEET: 1 OF 1	CKD. BY: JMD
JOB: CHIGNIK BAY			

NOTICE  
THE DRAWINGS, INFORMATION AND SUBJECT MATTER HEREOF ARE THE CONFIDENTIAL, SOLE AND EXCLUSIVE PROPERTY OF CONTROLLED POWER, INC., AND ARE NOT TO BE COPIED, REPRODUCED OR USED IN ANY MANNER FOR ANY PURPOSE WHATSOEVER WITHOUT WRITTEN CONSENT OR DIRECTION.

**ALASKA ENERGY AUTHORITY**  
RURAL ENERGY GROUP  
813 W. NORTHERN LIGHTS BLVD.  
ANCHORAGE, ALASKA 99503  
HTTP://WWW.AIDEA.ORG

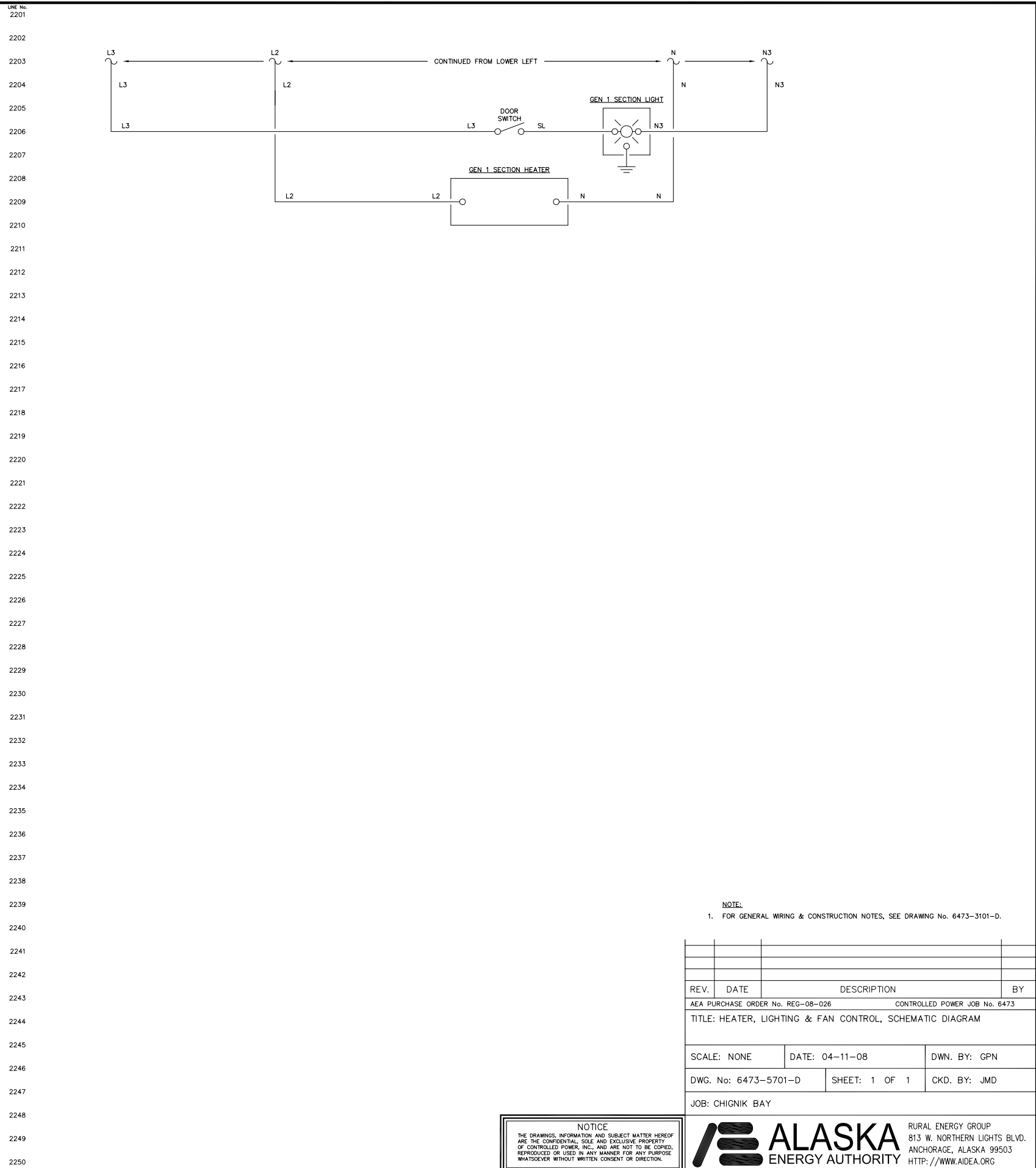
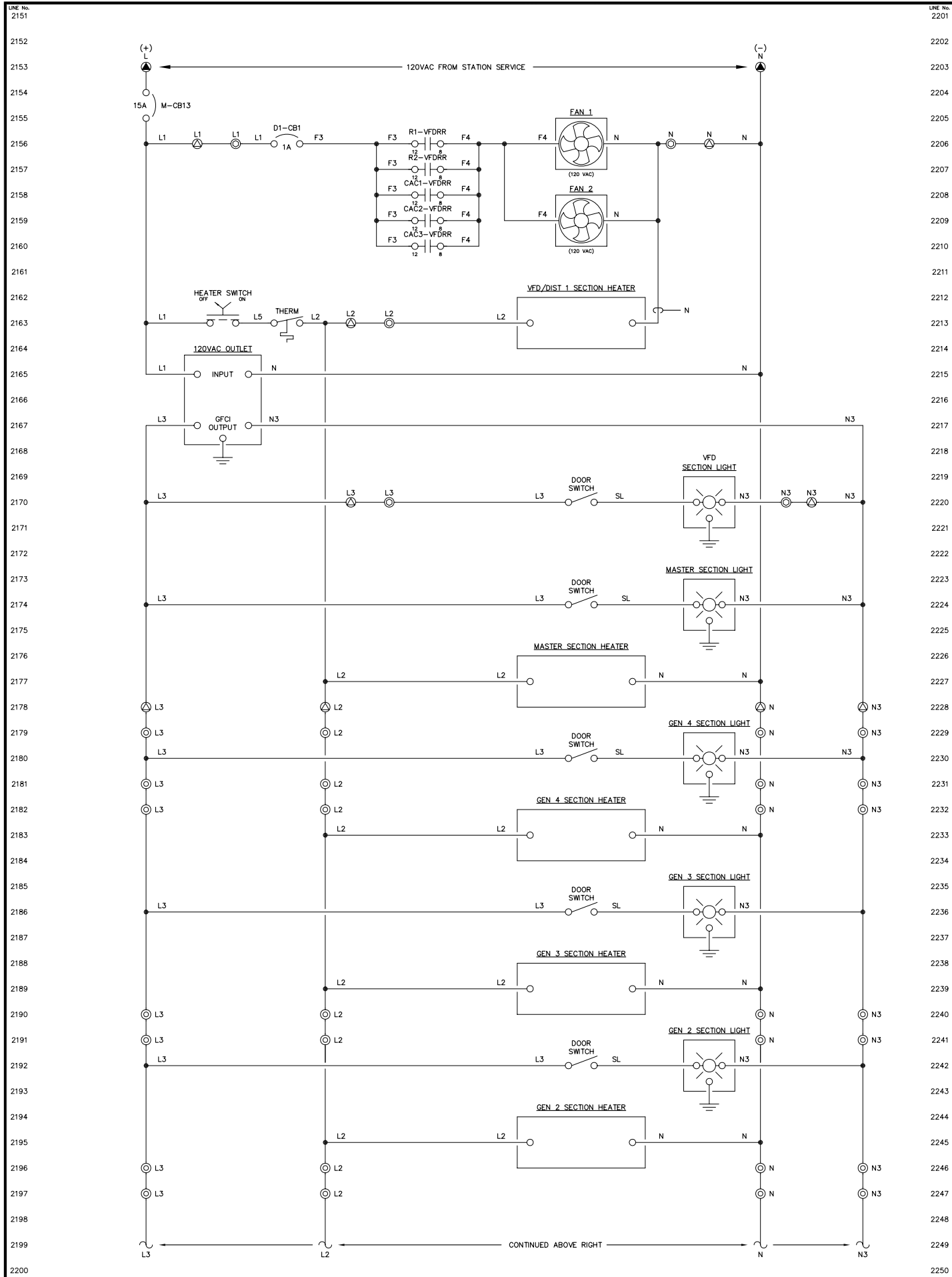

NOTE:  
1. FOR GENERAL WIRING & CONSTRUCTION NOTES, SEE DRAWING No. 6473-3101-D.

REV.	DATE	DESCRIPTION	BY
AEA PURCHASE ORDER No. REG-08-026		CONTROLLED POWER JOB No. 6473	
TITLE: HEATER, LIGHTING & FAN CONTROL, SCHEMATIC DIAGRAM			
SCALE: NONE	DATE: 04-11-08	DWN. BY: GPN	
DWG. No: 6473-5701-D	SHEET: 1 OF 1	CKD. BY: JMD	
JOB: CHIGNIK BAY			

NOTICE  
THE DRAWINGS, INFORMATION AND SUBJECT MATTER HEREOF ARE THE CONFIDENTIAL, SOLE AND EXCLUSIVE PROPERTY OF CONTROLLED POWER, INC., AND ARE NOT TO BE COPIED, REPRODUCED OR USED IN ANY MANNER FOR ANY PURPOSE WHATSOEVER WITHOUT WRITTEN CONSENT OR DIRECTION.



SYSTEM MODE SWITCH – SMS

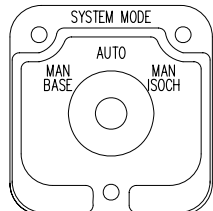

(ELECTROSWITCH 24201C)  
KNURLED HANDLE  
QTY 1

DECK	CONTACTS			POS.	
	MAN BASE	AUTO	MAN ISOCH	OFF	ON
1	12	13	11	X	
	16	17	15	X	
	11	12	18	X	
	15	14	16	X	
					X

BREAKER CONTROL SWITCH – 52CS

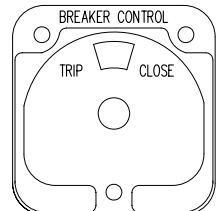

(ELECTROSWITCH 2438D)  
PISTOL GRIP HANDLE  
SPRING RETURN TO CENTER  
QTY 1

DECK	CONTACTS		POS.	
	TRIP	CLOSE	NORM	CLOSE
1	11	18	X	
	16	17	X	

ENGINE CONTROL SWITCH – ECS

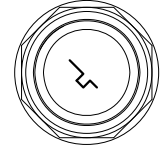

KEY OPERATED  
2 POS MAINTAINED  
QTY 3

HEATER CONTROL SWITCH – HCS

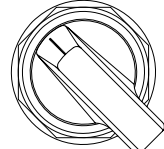

MAINTAINED  
LOCATED ON MASTER  
BACK PAN

VARIABLE FREQUENCY DRIVE SWITCH – VFDS

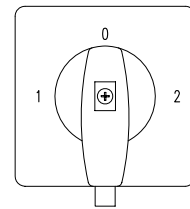

3 POS MAINTAINED

71322		44	34	1L1	1L2	1L3	2L1	2L2	2L3	53	63
SMD	1	MD	POSITION	111	112	113	211	212	213	54	64
				71300	ME	2					

VARIABLE FREQUENCY DRIVE SWITCH – VFDS

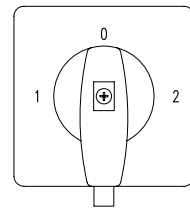
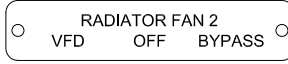

3 POS MAINTAINED

71322		44	34	1L1	1L2	1L3	2L1	2L2	2L3	53	63
SMD	1	MD	POSITION	111	112	113	211	212	213	54	64
				71300	ME	2					

VARIABLE FREQUENCY DRIVE SWITCH – VFDS

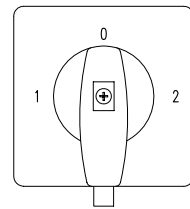

3 POS MAINTAINED

71322		44	34	1L1	1L2	1L3	2L1	2L2	2L3	53	63
SMD	1	MD	POSITION	111	112	113	211	212	213	54	64
				71300	ME	2					

SYNCHROSCOPE SWITCH TARGET – SS

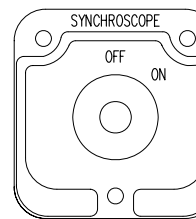

(ELECTROSWITCH 24203B)  
OVAL HANDLE  
QTY 1

DECK	CONTACTS			POS.	
	OFF	ON	ON	OFF	ON
1	11	12	13	X	
	15	16	17	X	
	21	22	23	X	
	25	26	27	X	
2	31	32	33	X	
	35	36	37	X	
3	41	42	43	X	
	45	46	47	X	

VARIABLE FREQUENCY DRIVE SWITCH – VFDS

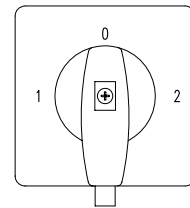

3 POS MAINTAINED

71322		44	34	1L1	1L2	1L3	2L1	2L2	2L3	53	63
SMD	1	MD	POSITION	111	112	113	211	212	213	54	64
				71300	ME	2					

VARIABLE FREQUENCY DRIVE SWITCH – VFDS

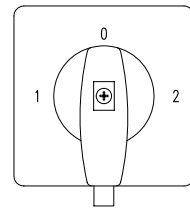

3 POS MAINTAINED

71322		44	34	1L1	1L2	1L3	2L1	2L2	2L3	53	63
SMD	1	MD	POSITION	111	112	113	211	212	213	54	64
				71300	ME	2					

- NOTE:  
1. FOR GENERAL WIRING & CONSTRUCTION NOTES, SEE DRAWING No. 6473-3101-D.

REV.	DATE	DESCRIPTION	BY
AEA PURCHASE ORDER No. REG-08-026		CONTROLLED POWER JOB No. 6473	
TITLE: CONTROL SWITCH TARGET DIAGRAM			
SCALE: NONE	DATE: 04-11-08	DWN. BY: GPN	
DWG. No: 6473-6101-D	SHEET: 1 OF 1	CKD. BY: JMD	
JOB: CHIGNIK BAY			

NOTICE  
THE DRAWINGS, INFORMATION AND SUBJECT MATTER HEREOF ARE THE CONFIDENTIAL, SOLE AND EXCLUSIVE PROPERTY OF CONTROLLED POWER, INC., AND ARE NOT TO BE COPIED, REPRODUCED OR USED IN ANY MANNER FOR ANY PURPOSE WHATSOEVER WITHOUT WRITTEN CONSENT OR DIRECTION.

**ALASKA ENERGY AUTHORITY**  
RURAL ENERGY GROUP  
813 W. NORTHERN LIGHTS BLVD.  
ANCHORAGE, ALASKA 99503  
HTTP://WWW.AIDEA.ORG

MANUFACTURED BY:



**CONTROLLED POWER, INC.**  
 17909 BOTHELL EVERETT HWY. S.E. #102  
 BOTHELL, WA. 98012  
 (425)-485-1778  
 SERIAL NUMBER: 6473

MASTER CONTROL

GENERATOR 1

GENERATOR 2

GENERATOR 3

VFD/DISTRIBUTION

117 KW

230 KW

RADIATOR FAN 1

RADIATOR FAN 2

GENERATOR 1  
CHARGE AIR COOLER

GENERATOR 2  
CHARGE AIR COOLER

GENERATOR 3  
CHARGE AIR COOLER

GENERATOR LOCKOUT FOR SERVICE  
OFF RUN

GENERATOR 1

GENERATOR 2

GENERATOR 3

BUS TOTALIZING

FEEDER 1

STATION SERVICE

LAMP TEST EMERGENCY STOP ALARM RESET

RADIATOR FAN 1  
VFD OFF BYPASS

RADIATOR FAN 2  
VFD OFF BYPASS

GEN 1 CHARGE AIR COOLER  
VFD OFF BYPASS

GEN 2 CHARGE AIR COOLER  
VFD OFF BYPASS

GEN 3 CHARGE AIR COOLER  
VFD OFF BYPASS

HEATER  
OFF ON

- NOTES:
1. ALL NAMEPLATES SHALL BE BLACK FACE WITH WHITE LETTERS EXCEPT AS NOTED.
  2. ALL NAMEPLATES SHALL HAVE PRESSURE SENSITIVE ADHESIVE ON BACK, 100 % COVERAGE.
  3. ALL NAMEPLATES SHALL HAVE MOUNTING HOLES DRILLED AS INDICATED.
- ▲ INDICATES THAT NAMEPLATE SHALL BE BRUSHED ALUMINUM WITH BLACK ENGRAVED LETTERS.

REV.	DATE	DESCRIPTION	BY
AEA PURCHASE ORDER No. REG-08-026 CONTROLLED POWER JOB No. 6473			
TITLE: NAMEPLATE ENGRAVING SCHEDULE, FABRICATION DIAGRAM			
SCALE: NONE	DATE: 04-11-08	DWN. BY: GPN	
DWG. No: 6473-6201-D	SHEET: 1 OF 1	CKD. BY: JMD	
JOB: CHIGNIK BAY			

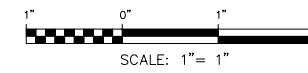

NOTICE  
 THE DRAWINGS, INFORMATION AND SUBJECT MATTER HEREOF ARE THE CONFIDENTIAL, SOLE AND EXCLUSIVE PROPERTY OF CONTROLLED POWER, INC., AND ARE NOT TO BE COPIED, REPRODUCED OR USED IN ANY MANNER FOR ANY PURPOSE WHATSOEVER WITHOUT WRITTEN CONSENT OR DIRECTION.



**ALASKA ENERGY AUTHORITY**  
 RURAL ENERGY GROUP  
 813 W. NORTHERN LIGHTS BLVD.  
 ANCHORAGE, ALASKA 99503  
 HTTP://WWW.AIDEA.ORG

ENGINE RUNNING	ALARM LOCKOUT	LOW OIL PRESSURE	OIL LEVEL	HIGH WATER TEMPERATURE	OVERSPEED	OVERCRANK	RUNNING TIMEOUT	BATTERY CHARGER FAIL	AIR FILTER PLUGGED	HIGH CHARGE AIR TEMPERATURE	LEAD GENERATOR
NORMAL STOP	NOT IN AUTO	GENERATOR BREAKER OPEN	FAIL TO SYNC	OVERCURRENT	UNDER VOLTAGE	OVER VOLTAGE	UNDER FREQUENCY	OVER FREQUENCY	REVERSE POWER	CHARGE AIR VFD BREAKER OPEN	CHARGE AIR VFD FAILURE

GENERATOR 1 & 2 ANNUNCIATOR

ENGINE RUNNING	ALARM LOCKOUT	LOW OIL PRESSURE	OIL LEVEL	HIGH WATER TEMPERATURE	OVERSPEED	OVERCRANK	RUNNING TIMEOUT	BATTERY CHARGER FAIL	AIR FILTER PLUGGED	HIGH CHARGE AIR TEMPERATURE	
NORMAL STOP	NOT IN AUTO	GENERATOR BREAKER OPEN	FAIL TO SYNC	OVERCURRENT	UNDER VOLTAGE	OVER VOLTAGE	UNDER FREQUENCY	OVER FREQUENCY	REVERSE POWER	CHARGE AIR VFD BREAKER OPEN	CHARGE AIR VFD FAILURE

GENERATOR 3 ANNUNCIATOR

FIRE ALARM	EMERGENCY STOP	SYSTEM LOW WATER LEVEL		HIGH/LOW FUEL LEVEL	PLC FAILURE				SYSTEM NOT IN AUTO	STATION SERVICE BREAKER OPEN
CRANKCASE VENT FAN FAILURE		FUEL VALVE OPEN	FUEL VALVE CLOSED	FEEDER BREAKER TRIP	FEEDER BREAKER FAIL TO CLOSE	NO LOAD ON HEAT RECOVERY	HEAT RECOVERY LOSS OF PRESSURE	HEAT RECOVERY LOSS OF FLOW		HYDRO ALARM/COMM FAULT

MASTER ANNUNCIATOR

VFD MODE	VFD RUNNING	BYPASS MODE
VFD FAULT	VFD BREAKER OPEN	

VFD ANNUNCIATOR

GENERATOR 1 CONTACTOR OPEN	GENERATOR 1 CONTACTOR CLOSED
----------------------------------	------------------------------------

GEN 1 BREAKER ANNUNCIATOR

GENERATOR 2 CONTACTOR OPEN	GENERATOR 2 CONTACTOR CLOSED
----------------------------------	------------------------------------

GEN 2 BREAKER ANNUNCIATOR

GENERATOR 3 CONTACTOR OPEN	GENERATOR 3 CONTACTOR CLOSED
----------------------------------	------------------------------------

GEN 3 BREAKER ANNUNCIATOR

FEEDER BREAKER OPEN	FEEDER BREAKER CLOSED
---------------------------	-----------------------------

FEEDER BREAKER ANNUNCIATOR

REV.	DATE	DESCRIPTION	BY
AEA PURCHASE ORDER No. REG-08-026		CONTROLLED POWER JOB No. 6473	
TITLE: ANNUNCIATOR WINDOWS, FABRICATION DIAGRAM			
SCALE: NONE	DATE: 04-11-08	DWN. BY: GPN	
DWG. No: 6473-6202-D	SHEET: 1 OF 1	CKD. BY: JMD	
JOB: CHIGNIK BAY			

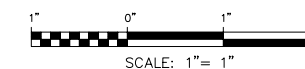

NOTICE  
THE DRAWINGS, INFORMATION AND SUBJECT MATTER HEREOF ARE THE CONFIDENTIAL, SOLE AND EXCLUSIVE PROPERTY OF CONTROLLED POWER, INC., AND ARE NOT TO BE COPIED, REPRODUCED OR USED IN ANY MANNER FOR ANY PURPOSE WHATSOEVER WITHOUT WRITTEN CONSENT OR DIRECTION.

**ALASKA ENERGY AUTHORITY**  
RURAL ENERGY GROUP  
813 W. NORTHERN LIGHTS BLVD.  
ANCHORAGE, ALASKA 99503  
HTTP://WWW.AIDEA.ORG

VFD/DISTRIBUTION

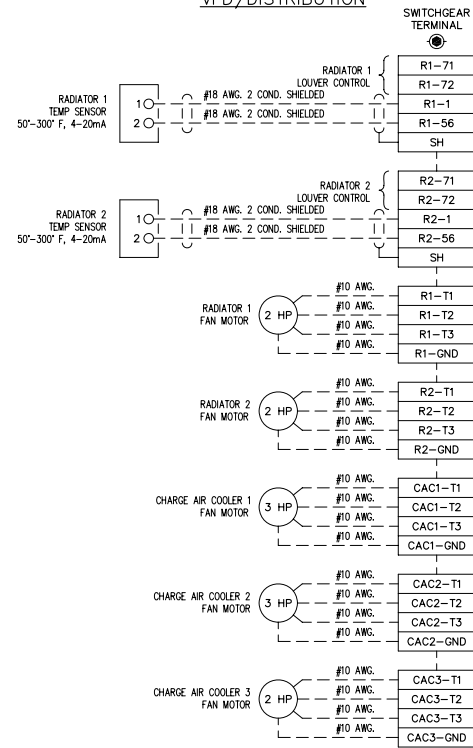

MASTER CONTROL

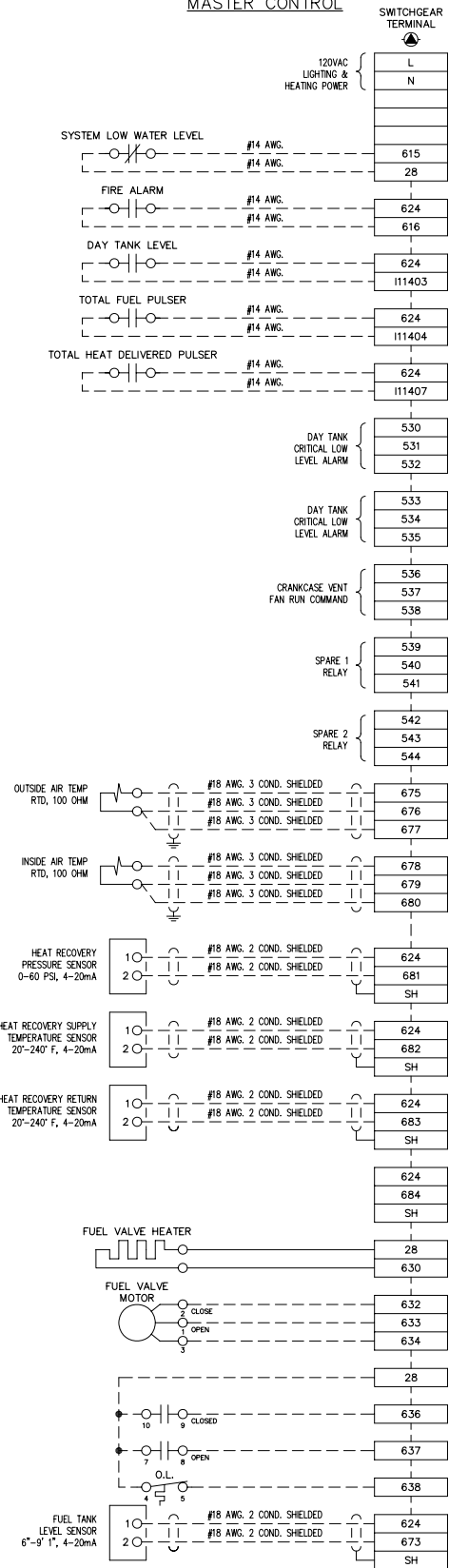

GENERATOR 1

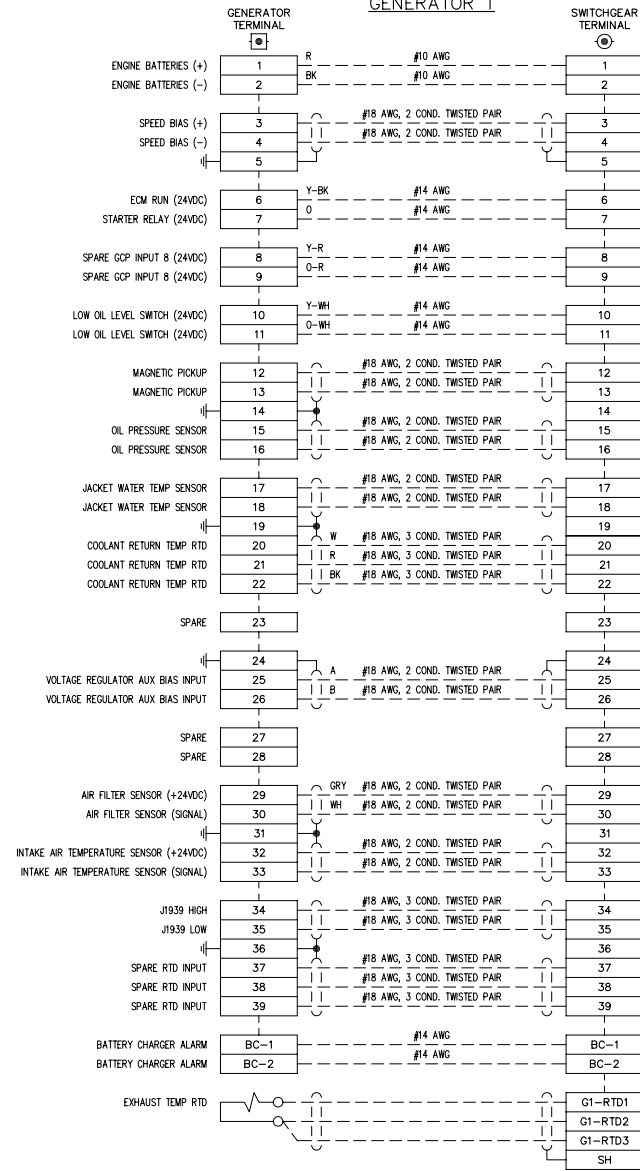

GENERATOR 2

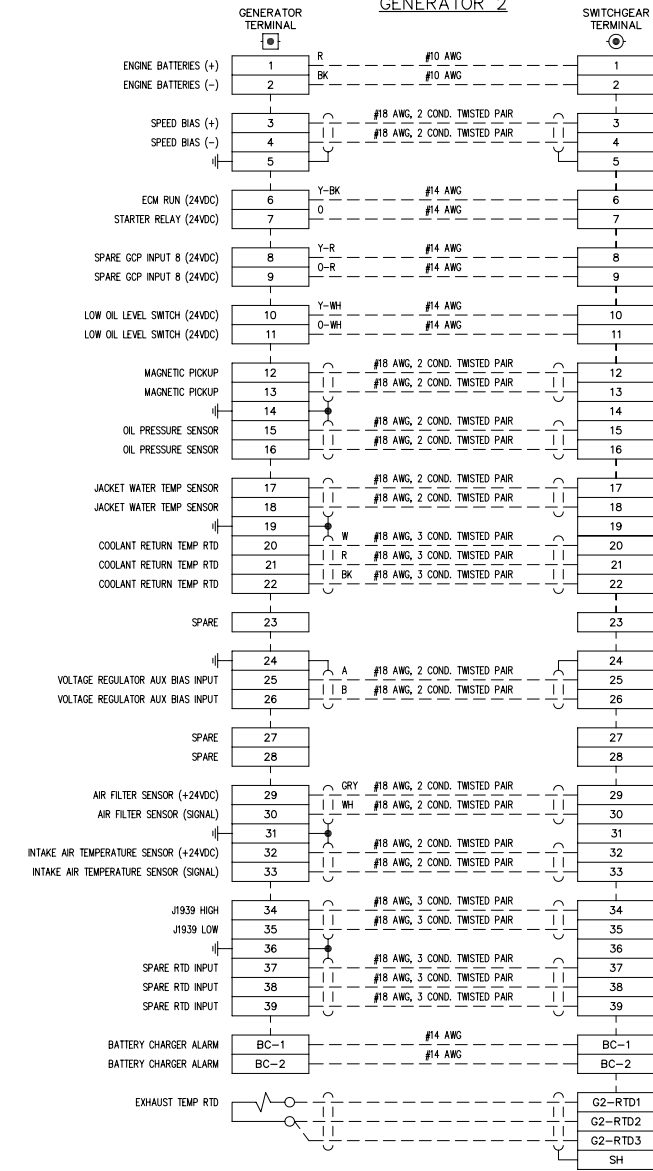

NOTE:  
1. FOR GENERAL WIRING & CONSTRUCTION NOTES, SEE DRAWING No. 6473-3101-D.

REV.	DATE	DESCRIPTION	BY
AEA PURCHASE ORDER No. REC-08-026 CONTROLLED POWER JOB No. 6473			
TITLE: INTERCONNECTION DIAGRAM			
SCALE: NONE		DATE: 04-11-08	DWN. BY: GPN
DWG. No: 6473-7101-D		SHEET: 1 OF 1	CKD. BY: JMD
JOB: CHIGNIK BAY			

NOTICE  
THE DRAWINGS, INFORMATION AND SUBJECT MATTER HEREOF ARE THE CONFIDENTIAL, SOLE AND EXCLUSIVE PROPERTY OF CONTROLLED POWER, INC., AND ARE NOT TO BE COPIED, REPRODUCED OR USED IN ANY MANNER FOR ANY PURPOSE WHATSOEVER WITHOUT WRITTEN CONSENT OR DIRECTION.





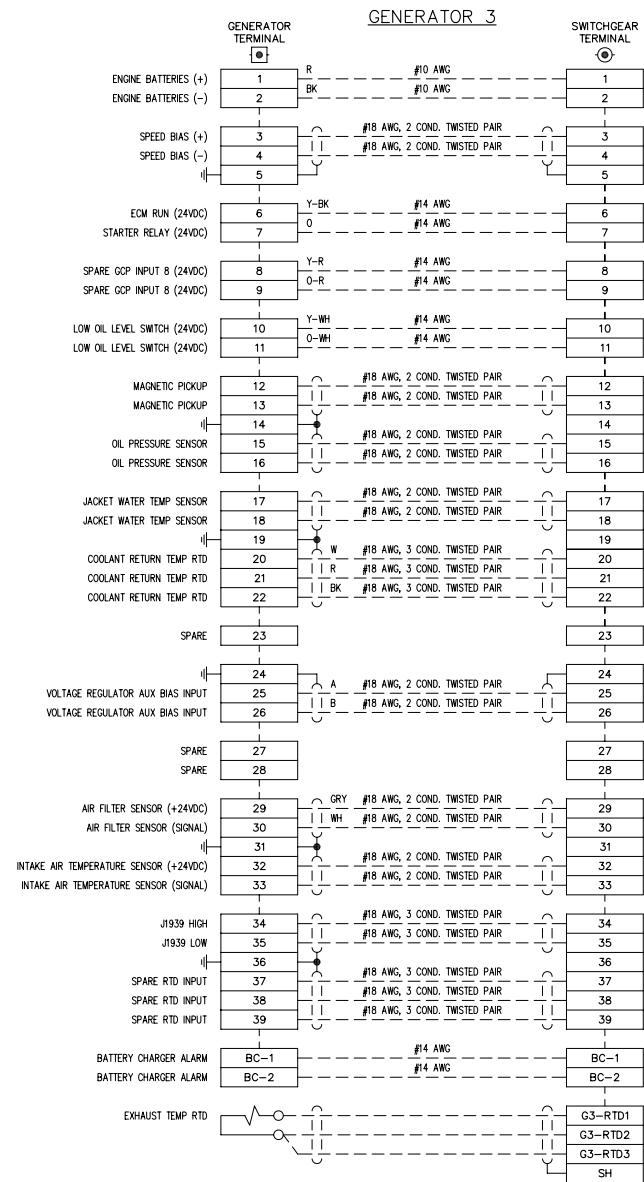

NOTE:  
1. FOR GENERAL WIRING & CONSTRUCTION NOTES, SEE DRAWING No. 6472-3101-D.

REV.	DATE	DESCRIPTION	BY
AEA PURCHASE ORDER No. REG-08-026 CONTROLLED POWER JOB No. 6472			
TITLE: INTERCONNECTION DIAGRAM			
SCALE: NONE	DATE: 02-18-08	DWN. BY: GPN	
DWG. No: 6472-7102-D	SHEET: 1 OF 1	CKD. BY: JMD	
JOB: KING COVE			

NOTICE  
THE DRAWINGS, INFORMATION AND SUBJECT MATTER HEREOF ARE THE CONFIDENTIAL, SOLE AND EXCLUSIVE PROPERTY OF CONTROLLED POWER, INC., AND ARE NOT TO BE COPIED, REPRODUCED OR USED IN ANY MANNER FOR ANY PURPOSE WHATSOEVER WITHOUT WRITTEN CONSENT OR DIRECTION.

**ALASKA ENERGY AUTHORITY**  
RURAL ENERGY GROUP  
813 W. NORTHERN LIGHTS BLVD.  
ANCHORAGE, ALASKA 99503  
HTTP://WWW.AIDEA.ORG

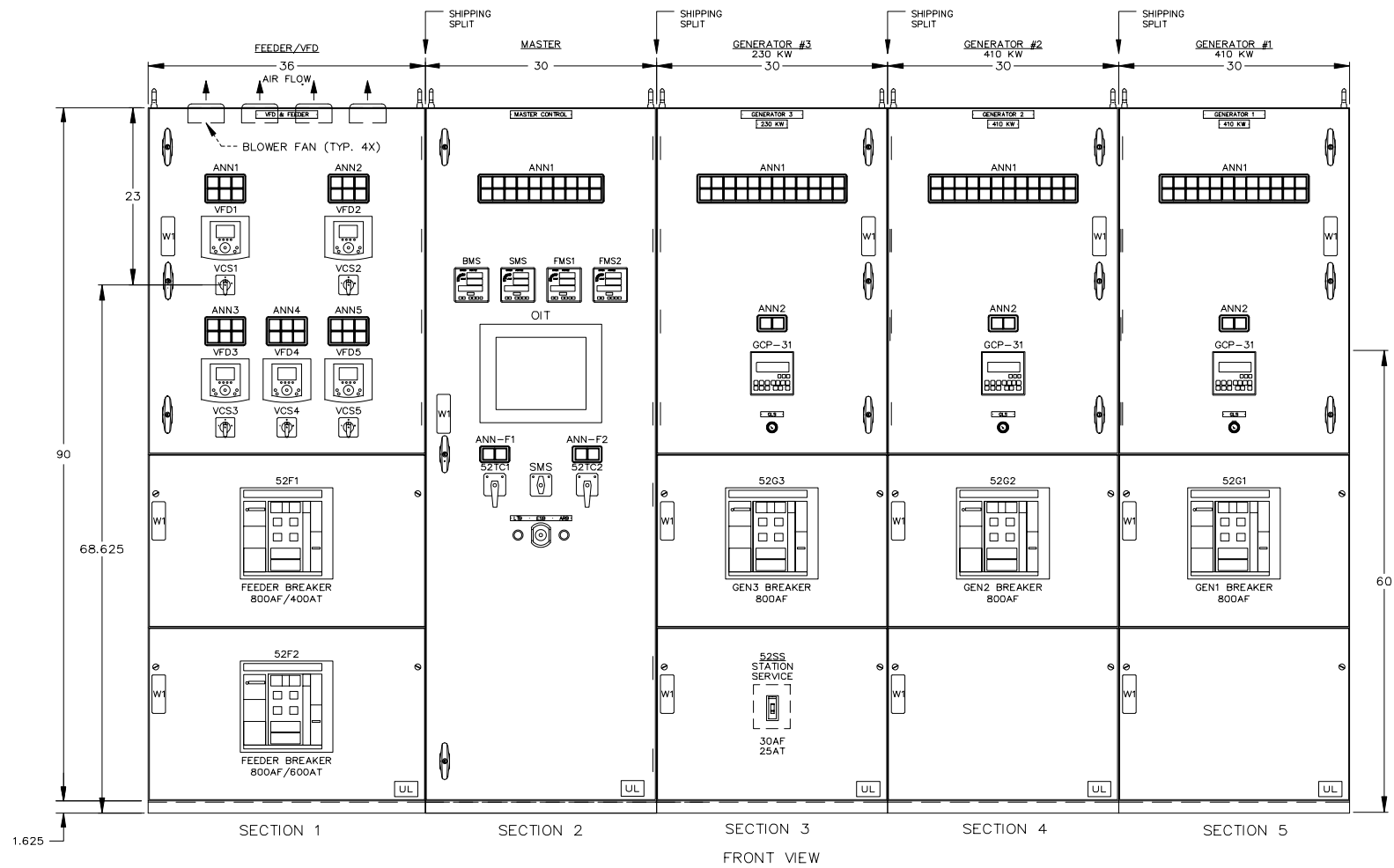

DEVICE LEGEND	
ANN	ALARM/STATUS ANNUNCIATOR
ARB	ALARM RESET BUTTON
DMS	DIGITAL METER - SATEC PM172E
ESB	EMERGENCY STOP BUTTON
GCP	GENERATOR CONTROL PACKAGE
GLS	GENERATOR LOCKOUT SWITCH
OIT	OPERATOR INTERFACE UNIT
LTB	LAMP TEST BUTTON
SMS	MASTER CONTROL SWITCH (AUTO-MANUAL)
VCS	VFD CONTROL SWITCH
42xx	CONTACTOR
42CS	CONTACTOR CONTROL SWITCH
52xx	CIRCUIT BREAKER
52TC	CIRCUIT BREAKER TRIP / CLOSE SWITCH

NOTES	
1	WIRE MARKERS: HEATSHRINK TYPE c/w INDELIBLE INK MARKINGS
2	WIRE TYPE: ALL CONNECTIONS TO BUS AND BREAKERS TO BE #14AWG SIS. WIRING THAT IS TO BE PROVIDED AS PART OF OR IS AN INTEGRAL PART OF SUPERVISORY CONTROL EQUIPMENT SHALL BE #18-14AWG SIS. CT WIRING TO BE #12AWG SIS MIN.
3	WIRING COLOR CODED; NO WIRE NUMBERS TO MATCH TERMINAL NUMBERS UNLESS NOTED
4	LOAD BUS TO BE 1000A 3PH 4W SILVER PLATED COPPER BRACED AT 30KA.
5	ENCLOSURE TYPE NEMA 1 BUILT TO UL91.
6	PAINT ASA #61 GREY EXTERIOR, WHITE MOUNTING PAN
7	ENCLOSURE SUPPLIED IN FIVE PIECES
8	FULL LENGTH COPPER GROUND BUS 0.25" X 2.0" C/W (6) #6-250MCM GROUND LUGS
9	POWER CABLES: GEN & LOAD BOTTOM. REAR ACCESS ONLY REQUIRED.
10	LAMICODS BLACK C/W WHITE LETTERS, MECHANICALLY ATTACHED
11	CABLE LUG SIZES: GEN 1: (2) 4/0-500MCM Cu/AL PER PHASE GEN 2 & 3: (2) 4/0-500MCM Cu/AL PER PHASE FEEDER 1 & 2: PROVISION FOR 3 X 2 HOLE 4/0 CRIMP LUGS SS: (1) #14-3/0 Cu/AL PER PHASE
12	SEPARATE 12/24VDC FROM 120VAC TERMINAL BLOCKS
13	PROVIDE A REMOVABLE LINK TO THE GROUND BUS IN MASTER SECTION
14	1/8" THK GLASS BARRIER IS PROVIDED TO COVER PROTRUDING BOLTS THROUGH THE LOW VOLTAGE BACK PAN
15	BREAKERS AND CONTACTOR IN LOWER SECTION ARE SEPARATED FROM BUS BY GLASTIC BARRIER

DRAWING LEGEND	
1A	PHYSICAL LAYOUT
1B	BASE & SECTIONAL VIEW
2	SINGLE LINE DIAGRAM
3	NAMEPLATE DETAILS
4A	GENERATOR 1 AC SCHEMATIC
4B	GENERATOR 2 AC SCHEMATIC
4C	GENERATOR 3 AC SCHEMATIC
5A	FEEDER BREAKER/MASTER AC SCHEMATIC
5B	FEEDER BREAKER/MASTER AC SCHEMATIC
5C	VFD AC SCHEMATIC
6A	GENERATOR 1 DC CONTROL SCHEMATIC
6B	GENERATOR 2 DC CONTROL SCHEMATIC
6C	GENERATOR 3 DC CONTROL SCHEMATIC
7A	GENERATOR 1 DC CONTROL SCHEMATIC
7B	GENERATOR 2 DC CONTROL SCHEMATIC
7C	GENERATOR 3 DC CONTROL SCHEMATIC
8A	GENERATOR 1 DC CONTROL SCHEMATIC
8B	GENERATOR 2 DC CONTROL SCHEMATIC
8C	GENERATOR 3 DC CONTROL SCHEMATIC

DRAWING LEGEND	
9	MASTER DC CONTROL SCHEMATIC
10	MASTER DC CONTROL SCHEMATIC
11	MASTER DC CONTROL SCHEMATIC
12A	VFD CONTROL SCHEMATIC
12B	VFD CONTROL SCHEMATIC
13	FEEDER BREAKER DC CONTROL SCHEMATIC
14	PLC COMMUNICATION DIAGRAM
15	COMMUNICATION NETWORK DIAGRAM
16	MONITORING & SYSTEM COMMUNICATION DIAGRAM
17	HEATER & LIGHTING CONTROL SCHEMATIC
18	CONTROL SWITCH TARGET DIAGRAM
19	INTERCONNECTION DIAGRAM

GCP READOUT	
* INCLUDES, BUT IS NOT LIMITED TO THE FOLLOWING LIST OF METERING, STATUS, AND ALARMS.	
METERING LEGEND	
1. VOLTS: Aφ, Bφ, Cφ L-N, L-L	
2. AMPS: Aφ, Bφ, Cφ	
3. KW	
4. PF	
5. KWH	
ALARM LEGEND	
1. LOW OIL PRESSURE ALARM	
2. LOW OIL PRESSURE SHUTDOWN	
3. HIGH WATER TEMPERATURE ALARM	
4. HIGH WATER TEMPERATURE SHUTDOWN	
5. OVERCRANK	
6. OVERSPEED	
7. LOW OIL LEVEL	
ANALOG INPUT LEGEND	
1. OIL PRESSURE (PSI)	
2. WATER TEMP (°F)	
MISC. LEGEND	
1. ENGINE HOURS	
2. ENGINE START COUNTER	
3. MAINTENANCE CALL	

APPROVED FOR CONSTRUCTION  
 MASTER COPY     REFERENCE COPY OF \_\_\_\_\_  
 MULTIPLE UNIT WORK ORDER  
 RELEASED FOR INFORMATION  
 AUTH. BY: \_\_\_\_\_ DATE: \_\_\_\_\_

DRAWING No.	REFERENCE DRAWINGS	No.	REVISIONS	BY	AUTH	DATE
		2	AS BUILT	LR	RR	09-08-06
		1	CUSTOMER APPROVAL MOD'S	RR	RR	09-06-15



GENERATOR CONTROL SYSTEMS  
 MODEL GCS 2200  
 PHYSICAL LAYOUT  
 KWETHLUK SITE

**AS BUILT**

DRAWINGS AND/OR OTHER TECHNICAL INFORMATION SUPPLIED BY THOMSON TECHNOLOGY AS A PART OF A SALE OF EQUIPMENT ARE FOR THE PURCHASER'S USE SOLELY IN CONJUNCTION WITH THAT EQUIPMENT, UNLESS SPECIFICALLY AGREED TO OTHERWISE AS A PART OF THE TERMS OF SALE.			
CUSTOMER ALASKA ENERGY AUTHORITY		WORK ORDER No. W-058508	
CUSTOMER ORDER No. C-035807	AUTH BY MS	DATE 09-03-25	REV 2
DRAWING/FILE No. W-058508-01A	SHEET 1A		

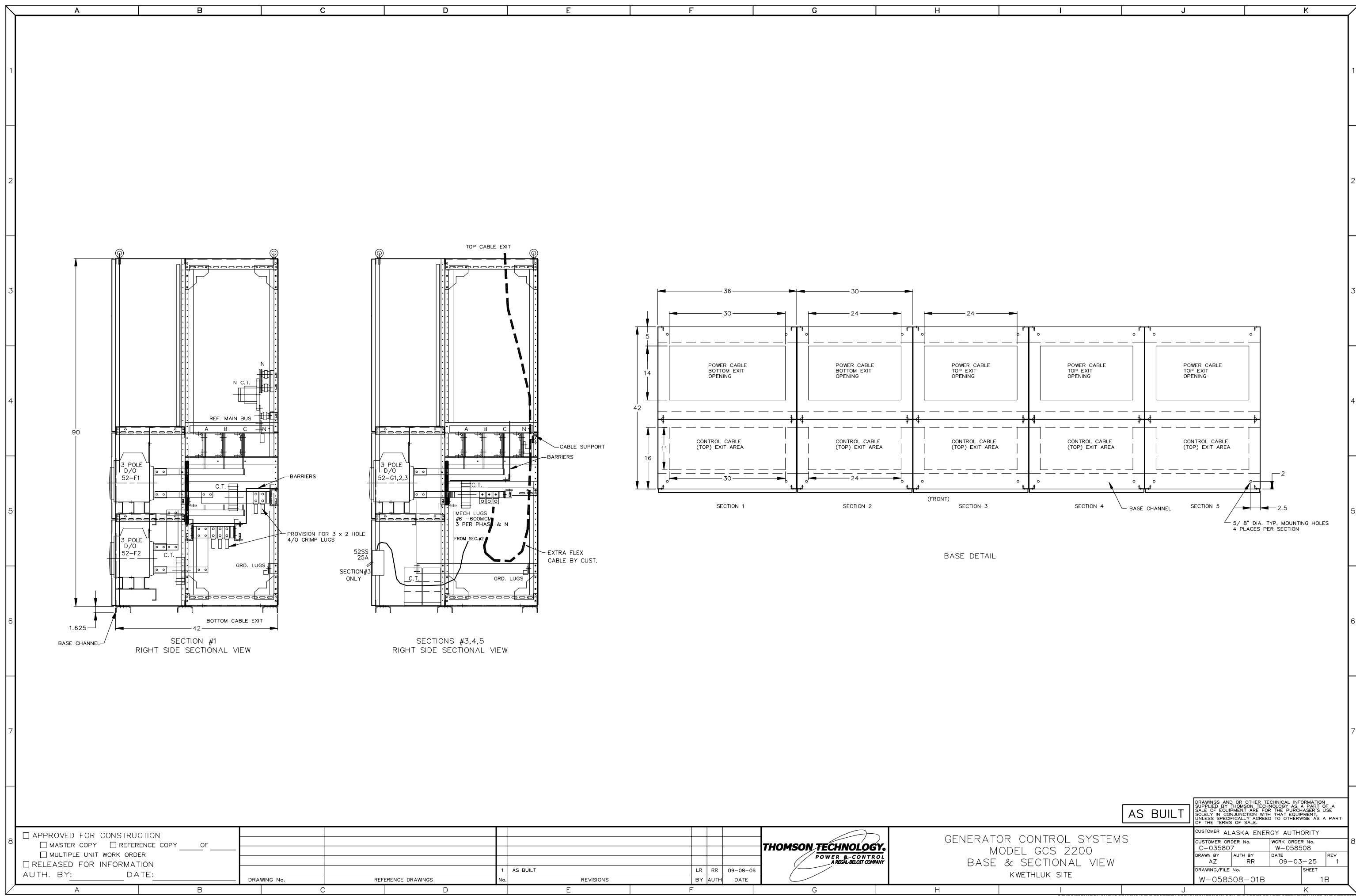

AS BUILT

DRAWINGS AND/OR OTHER TECHNICAL INFORMATION SUPPLIED BY THOMSON TECHNOLOGY AS A PART OF A SALE OF EQUIPMENT ARE FOR THE PURCHASER'S USE SOLELY IN CONJUNCTION WITH THAT EQUIPMENT, UNLESS SPECIFICALLY AGREED TO OTHERWISE AS A PART OF THE TERMS OF SALE.

APPROVED FOR CONSTRUCTION  
 MASTER COPY    REFERENCE COPY   OF \_\_\_\_\_  
 MULTIPLE UNIT WORK ORDER  
 RELEASED FOR INFORMATION  
 AUTH. BY: \_\_\_\_\_ DATE: \_\_\_\_\_

DRAWING No.	REFERENCE DRAWINGS	No.	REVISIONS	BY	AUTH	DATE
		1	AS BUILT	LR	RR	09-08-06



GENERATOR CONTROL SYSTEMS  
 MODEL GCS 2200  
 BASE & SECTIONAL VIEW  
 KWETHLUK SITE

CUSTOMER ALASKA ENERGY AUTHORITY	
CUSTOMER ORDER No. C-035807	WORK ORDER No. W-058508
DRAWN BY AZ	AUTH BY RR
DATE 09-03-25	REV 1
DRAWING/FILE No. W-058508-01B	SHEET 1B

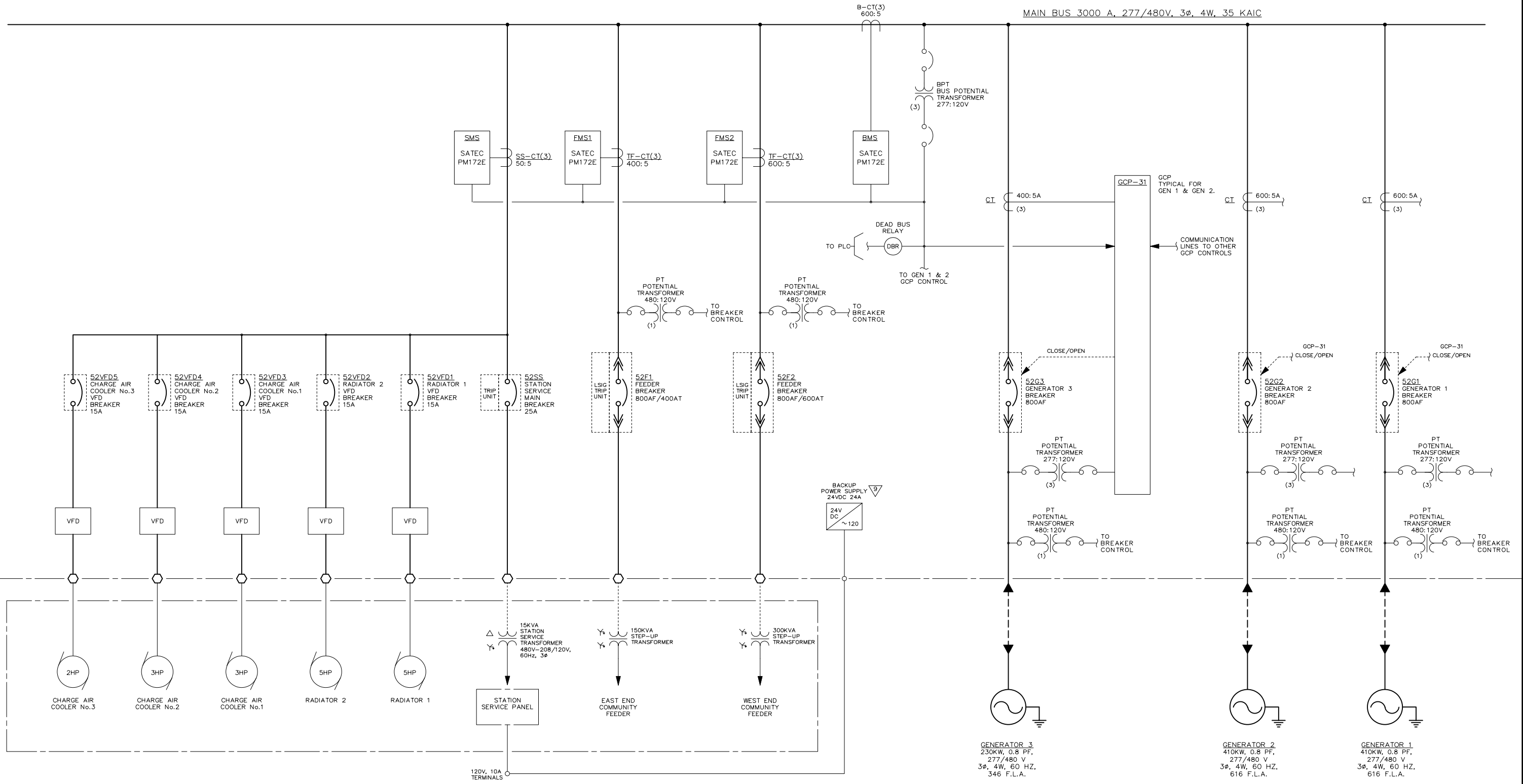

AS BUILT

APPROVED FOR CONSTRUCTION  
 MASTER COPY     REFERENCE COPY    OF \_\_\_\_\_  
 MULTIPLE UNIT WORK ORDER  
 RELEASED FOR INFORMATION  
 AUTH. BY: \_\_\_\_\_ DATE: \_\_\_\_\_

DRAWING No.	REFERENCE DRAWINGS	No.	REVISIONS	BY	AUTH	DATE
		1	AS BUILT	LR	RR	09-08-06



GENERATOR CONTROL SYSTEMS  
 MODEL GCS 2200  
 SINGLE LINE DIAGRAM  
 KWETHLUK SITE

DRAWINGS AND/OR OTHER TECHNICAL INFORMATION SUPPLIED BY THOMSON TECHNOLOGY AS A PART OF A SALE OF EQUIPMENT ARE FOR THE PURCHASER'S USE SOLELY IN CONJUNCTION WITH THAT EQUIPMENT, UNLESS SPECIFICALLY AGREED TO OTHERWISE AS A PART OF THE TERMS OF SALE.

CUSTOMER ALASKA ENERGY AUTHORITY	
CUSTOMER ORDER No. C-035807	WORK ORDER No. W-058508
DRAWN BY MS	AUTH BY RR
DATE 09-03-25	REV 1
DRAWING/FILE No. W-058508-02	SHEET 2

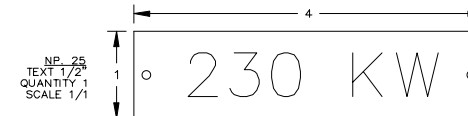
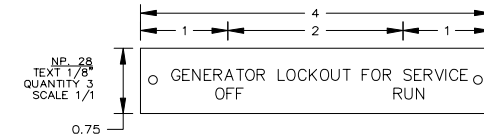
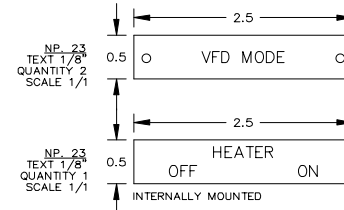
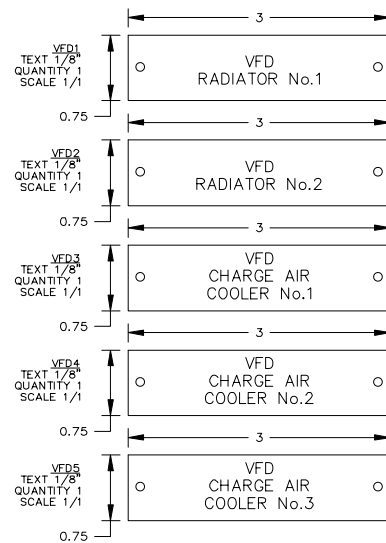
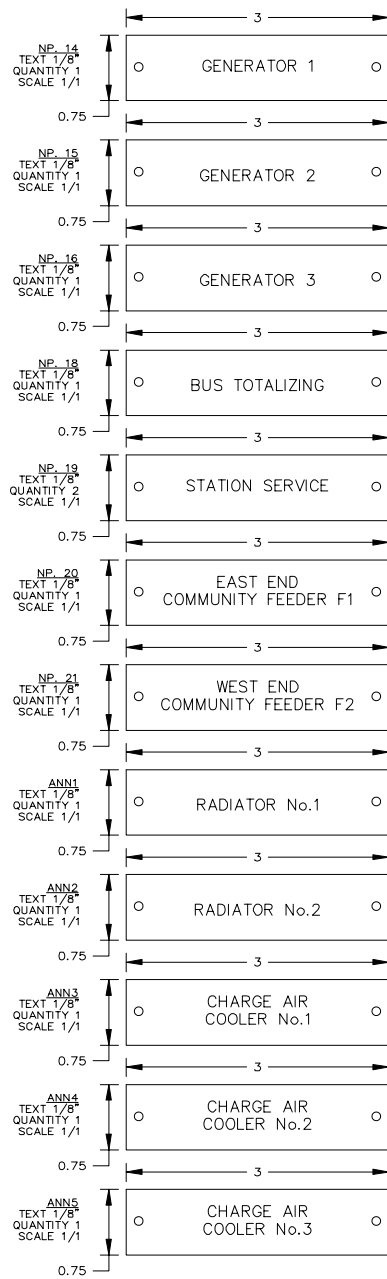
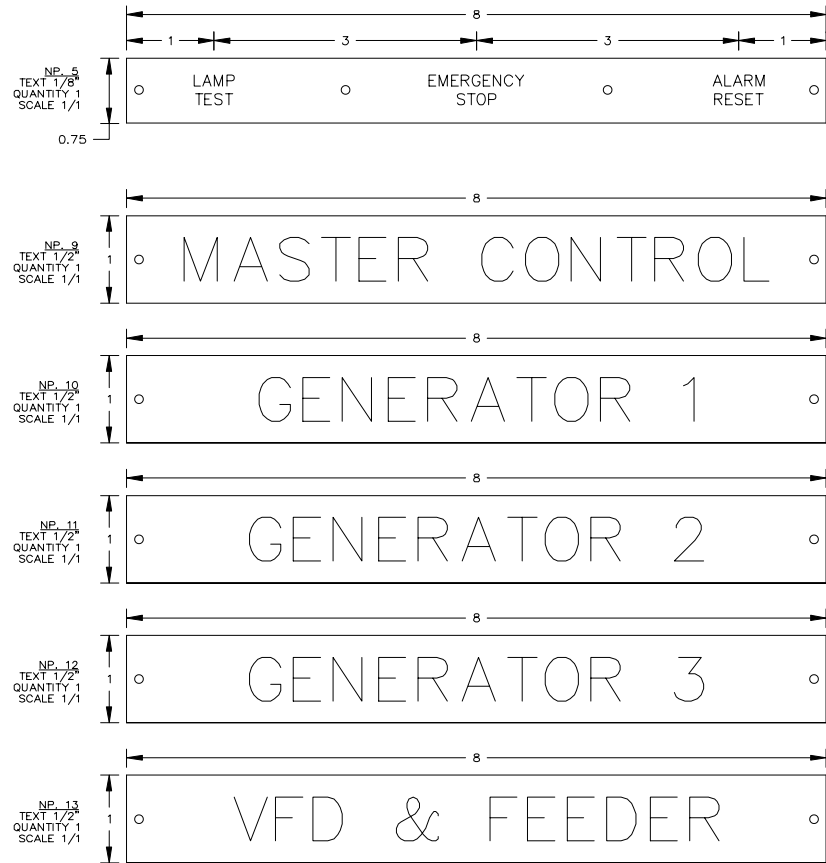

- NOTES:
1. ALL NAMEPLATES SHALL BE BLACK FACE WITH WHITE LETTERS EXCEPT AS NOTED.
  2. ALL NAMEPLATES SHALL HAVE PRESSURE SENSITIVE ADHESIVE ON BACK
  3. ALL NAMEPLATES MECHANICALLY ATTACHED

AS BUILT

APPROVED FOR CONSTRUCTION  
 MASTER COPY  REFERENCE COPY OF \_\_\_\_\_  
 MULTIPLE UNIT WORK ORDER  
 RELEASED FOR INFORMATION  
 AUTH. BY: \_\_\_\_\_ DATE: \_\_\_\_\_

DRAWING No.	REFERENCE DRAWINGS	No.	REVISIONS	BY	AUTH	DATE
		2	AS BUILT	LR	RR	09-08-06
		1	CUSTOMER APPROVAL MOD'S	RR	RR	09-06-10



GENERATOR CONTROL SYSTEMS  
 MODEL GCS 2200  
 NAMEPLATE DETAILS  
 KWETHLUK SITE

DRAWINGS AND/OR OTHER TECHNICAL INFORMATION SUPPLIED BY THOMSON TECHNOLOGY AS A PART OF A SALE OF EQUIPMENT ARE FOR THE PURCHASER'S USE SOLELY IN CONJUNCTION WITH THAT EQUIPMENT, UNLESS SPECIFICALLY AGREED TO OTHERWISE AS A PART OF THE TERMS OF SALE.			
CUSTOMER ALASKA ENERGY AUTHORITY		WORK ORDER No. W-058508	
CUSTOMER ORDER No. C-035807	AUTH BY RR	DATE 09-03-25	REV 2
DRAWN BY MS	AUTH BY RR	DATE 09-03-25	REV 2
DRAWING/FILE No. W-058508-03	SHEET 3		

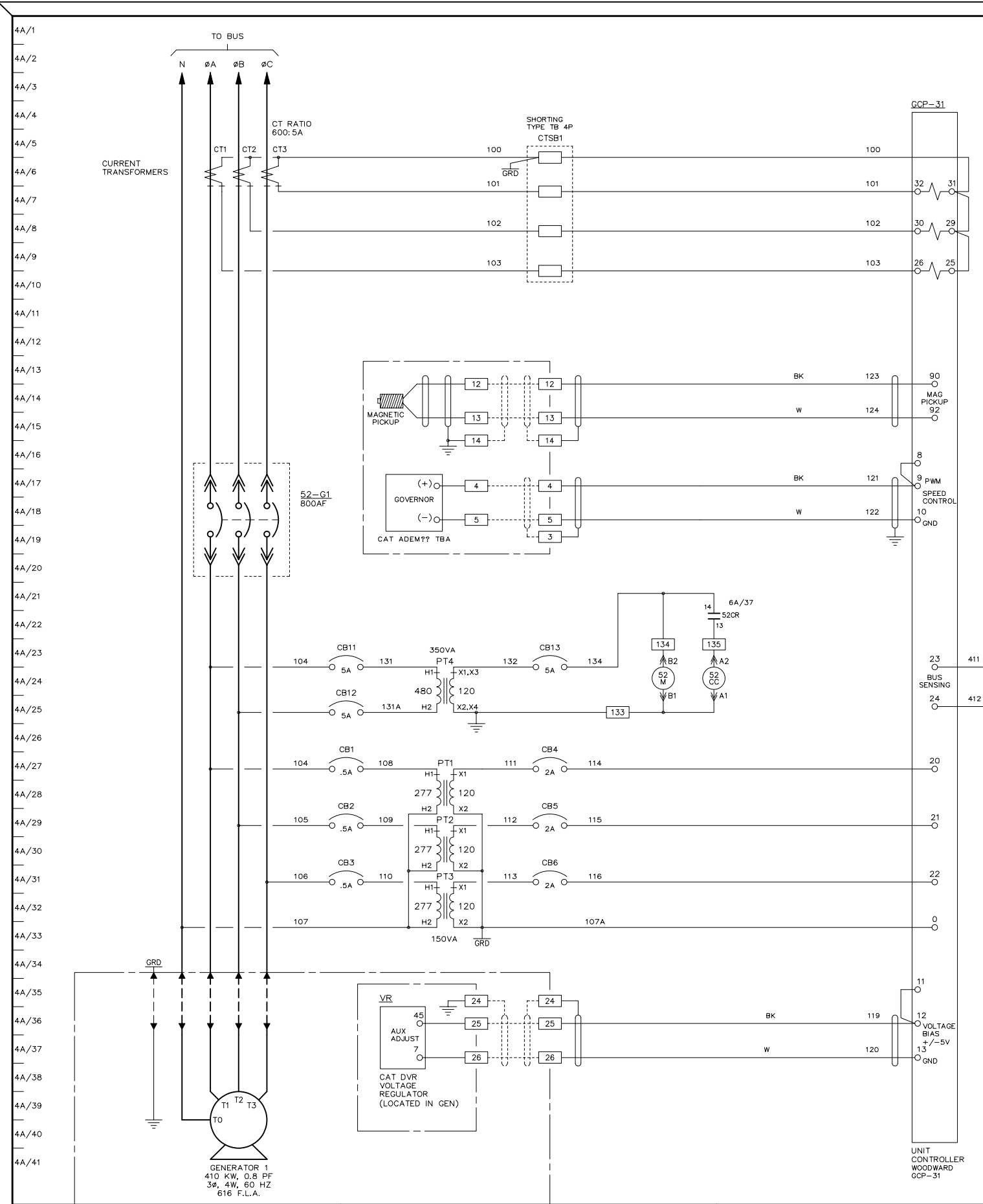

SECTION #5

AS BUILT

DRAWINGS AND/OR OTHER TECHNICAL INFORMATION SUPPLIED BY THOMSON TECHNOLOGY AS A PART OF A SALE OF EQUIPMENT ARE FOR THE PURCHASER'S USE SOLELY IN CONJUNCTION WITH THAT EQUIPMENT, UNLESS SPECIFICALLY AGREED TO OTHERWISE AS A PART OF THE TERMS OF SALE.

APPROVED FOR CONSTRUCTION  
 MASTER COPY  REFERENCE COPY OF \_\_\_\_\_  
 MULTIPLE UNIT WORK ORDER  
 RELEASED FOR INFORMATION  
 AUTH. BY: \_\_\_\_\_ DATE: \_\_\_\_\_

DRAWING No.	REFERENCE DRAWINGS	No.	REVISIONS	BY	AUTH	DATE
1	AS BUILT			LR	RR	09-08-06



GENERATOR CONTROL SYSTEMS  
 MODEL GCS 2200  
 GENERATOR 1 AC SCHEMATIC  
 LEVELOCK SITE

CUSTOMER ALASKA ENERGY AUTHORITY	
CUSTOMER ORDER No. C-035807	WORK ORDER No. W-058508
DRAWN BY MS	AUTH BY RR
DATE 09-03-25	REV 1
DRAWING/FILE No. W-058508-04A	SHEET 4A

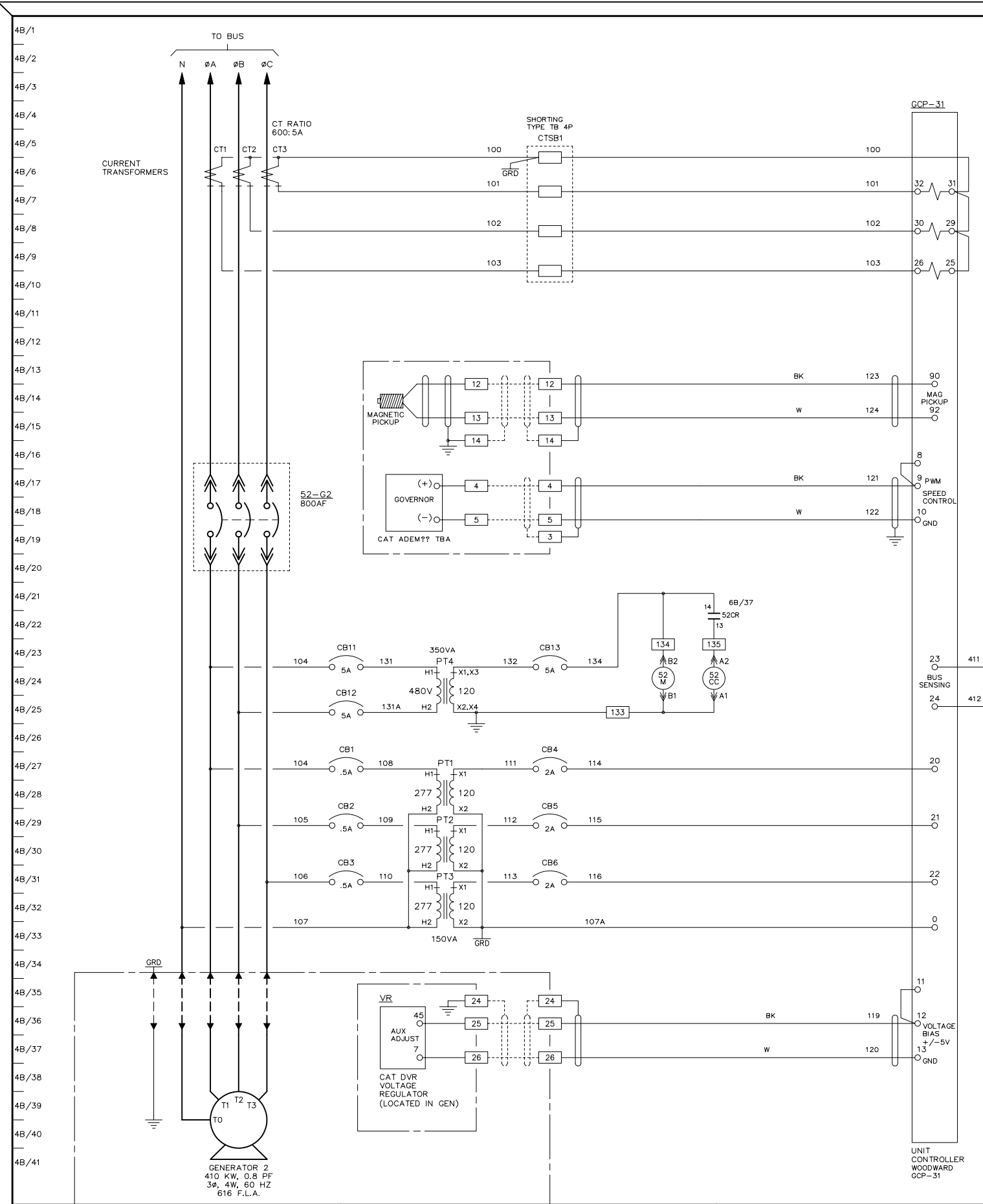

BUS POTENTIAL  
TO GEN 1 SECTION  
DWG No. W-058508-04A  
& GEN 3 SECTION  
DWG No. W-058508-04C  
LINE No. 4C/24

SECTION #4

AS BUILT

DRAWINGS AND/OR OTHER TECHNICAL INFORMATION  
SUPPLIED BY THOMSON TECHNOLOGY AS A PART OF A  
SALE OF EQUIPMENT ARE FOR THE PURCHASER'S USE  
SOLELY IN CONJUNCTION WITH THAT EQUIPMENT.  
UNLESS SPECIFICALLY AGREED TO OTHERWISE AS A PART  
OF THE TERMS OF SALE.

APPROVED FOR CONSTRUCTION  
 MASTER COPY  REFERENCE COPY OF \_\_\_\_\_  
 MULTIPLE UNIT WORK ORDER  
 RELEASED FOR INFORMATION  
 AUTH. BY: \_\_\_\_\_ DATE: \_\_\_\_\_

DRAWING No.	REFERENCE DRAWINGS	No.	REVISIONS	BY	AUTH	DATE
		1	AS BUILT	LR	RR	09-08-06



GENERATOR CONTROL SYSTEMS  
 MODEL GCS 2200  
 GENERATOR 2 AC SCHEMATIC  
 KWETHLUK SITE

CUSTOMER ALASKA ENERGY AUTHORITY	
CUSTOMER ORDER No. C-035807	WORK ORDER No. W-058508
DRAWN BY MS	AUTH BY RR
DATE 09-03-25	REV 1
DRAWING/FILE No. W-058508-04B	SHEET 4B

4C/1  
4C/2  
4C/3  
4C/4  
4C/5  
4C/6  
4C/7  
4C/8  
4C/9  
4C/10  
4C/11  
4C/12  
4C/13  
4C/14  
4C/15  
4C/16  
4C/17  
4C/18  
4C/19  
4C/20  
4C/21  
4C/22  
4C/23  
4C/24  
4C/25  
4C/26  
4C/27  
4C/28  
4C/29  
4C/30  
4C/31  
4C/32  
4C/33  
4C/34  
4C/35  
4C/36  
4C/37  
4C/38  
4C/39  
4C/40  
4C/41

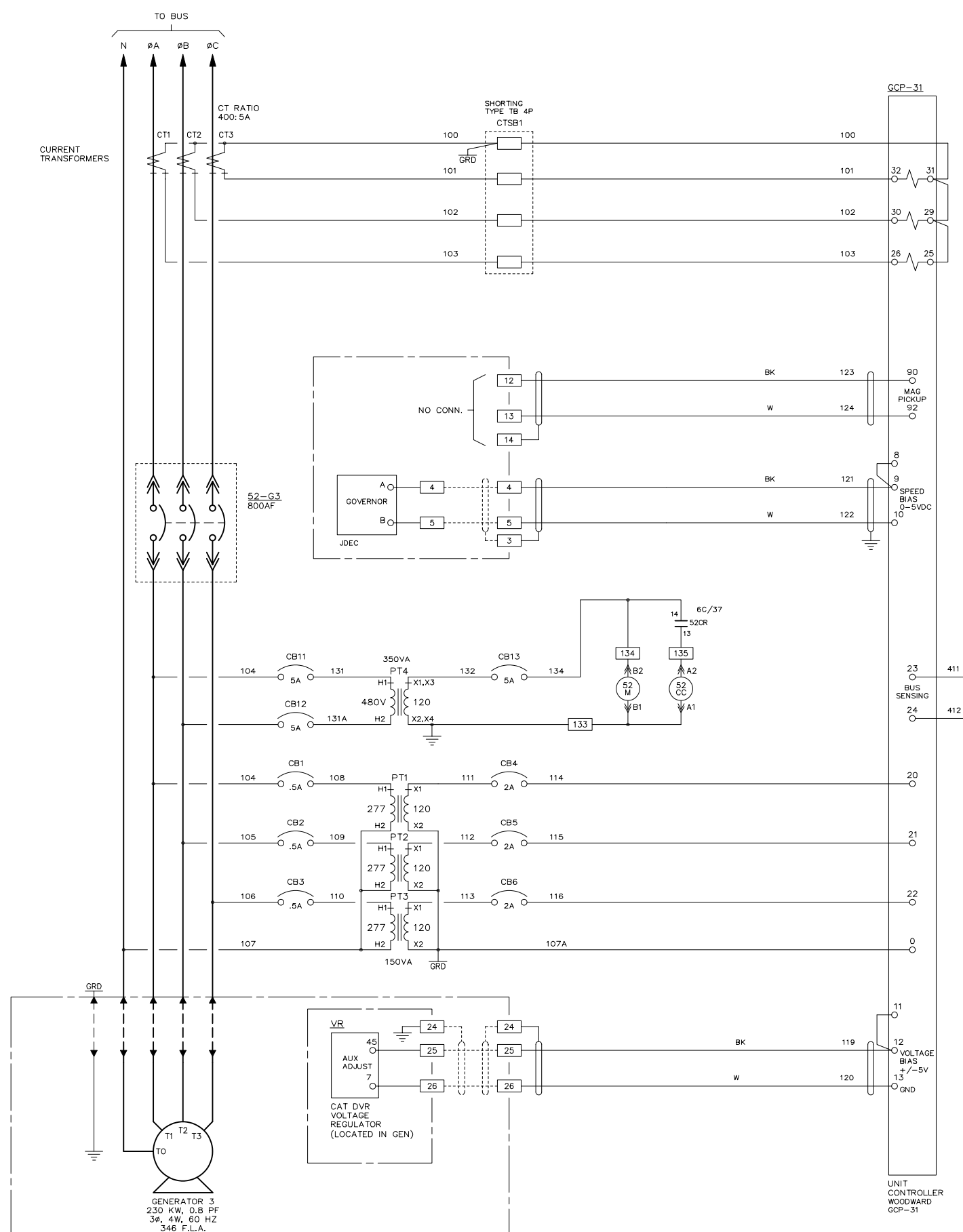

BUS POTENTIAL TO MASTER SECTION DWG No. W-058508-05A LINE No.5A/33 AND TO GEN 2 SECTION DWG No. W-058508-04B LINE No.4B/24

SECTION #3

AS BUILT

APPROVED FOR CONSTRUCTION  
 MASTER COPY  REFERENCE COPY OF \_\_\_\_\_  
 MULTIPLE UNIT WORK ORDER  
 RELEASED FOR INFORMATION  
 AUTH. BY: \_\_\_\_\_ DATE: \_\_\_\_\_

DRAWING No.	REFERENCE DRAWINGS	No.	REVISIONS	BY	AUTH	DATE
		2	AS BUILT	LR	RR	09-08-06
		1	CUSTOMER APPROVAL MOD'S.	RR	RR	09-06-10



GENERATOR CONTROL SYSTEMS  
 MODEL GCS 2200  
 GENERATOR 3 AC SCHEMATIC  
 KWETHLUK SITE

DRAWINGS AND/OR OTHER TECHNICAL INFORMATION SUPPLIED BY THOMSON TECHNOLOGY AS A PART OF A SALE OF EQUIPMENT ARE FOR THE PURCHASER'S USE SOLELY IN CONJUNCTION WITH THAT EQUIPMENT, UNLESS SPECIFICALLY AGREED TO OTHERWISE AS A PART OF THE TERMS OF SALE.			
CUSTOMER ALASKA ENERGY AUTHORITY		WORK ORDER No. W-058508	
CUSTOMER ORDER No. C-035807	AUTH BY RR	DATE 09-03-25	REV 2
DRAWING/FILE No. W-058508-04C	SHEET 4C		



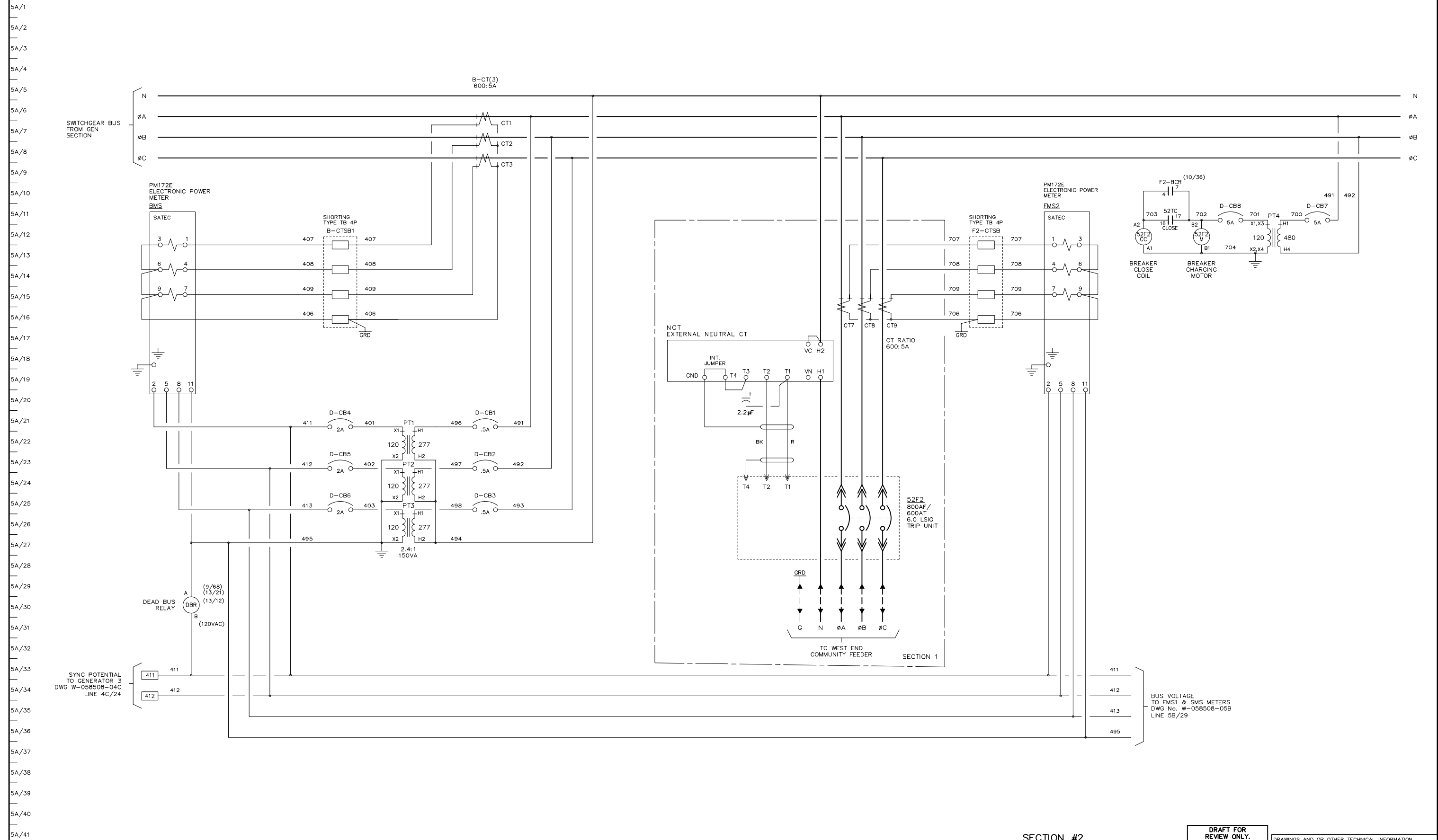

BUS VOLTAGE TO FMS1 & SMS METERS  
DWG No. W-058508-05B  
LINE 5B/29

SECTION #2

**DRAFT FOR REVIEW ONLY**  
DRAWINGS SUBJECT TO CHANGE WITHOUT NOTICE.

DRAWINGS AND/OR OTHER TECHNICAL INFORMATION SUPPLIED BY THOMSON TECHNOLOGY AS A PART OF A SALE OF EQUIPMENT ARE FOR THE PURCHASER'S USE SOLELY IN CONJUNCTION WITH THAT EQUIPMENT, UNLESS SPECIFICALLY AGREED TO OTHERWISE AS A PART OF THE TERMS OF SALE.

APPROVED FOR CONSTRUCTION  
 MASTER COPY    REFERENCE COPY \_\_\_\_\_ OF \_\_\_\_\_  
 MULTIPLE UNIT WORK ORDER  
 RELEASED FOR INFORMATION  
 AUTH. BY: \_\_\_\_\_ DATE: \_\_\_\_\_

DRAWING No.	REFERENCE DRAWINGS	No.	REVISIONS	BY	AUTH	DATE
		1	CUSTOMER APPROVAL MOD'S	LR	RR	09-06-17



GENERATOR CONTROL SYSTEMS  
 MODEL GCS 2200  
 FEEDER BREAKER/MASTER AC SCHEMATIC  
 KWETHLUK SITE

CUSTOMER ALASKA ENERGY AUTHORITY	
CUSTOMER ORDER No. C-035807	WORK ORDER No. W-058508
DRAWN BY MS	AUTH BY RR
DATE 09-03-25	REV 1
DRAWING/FILE No. W-058508-05A	SHEET 5A

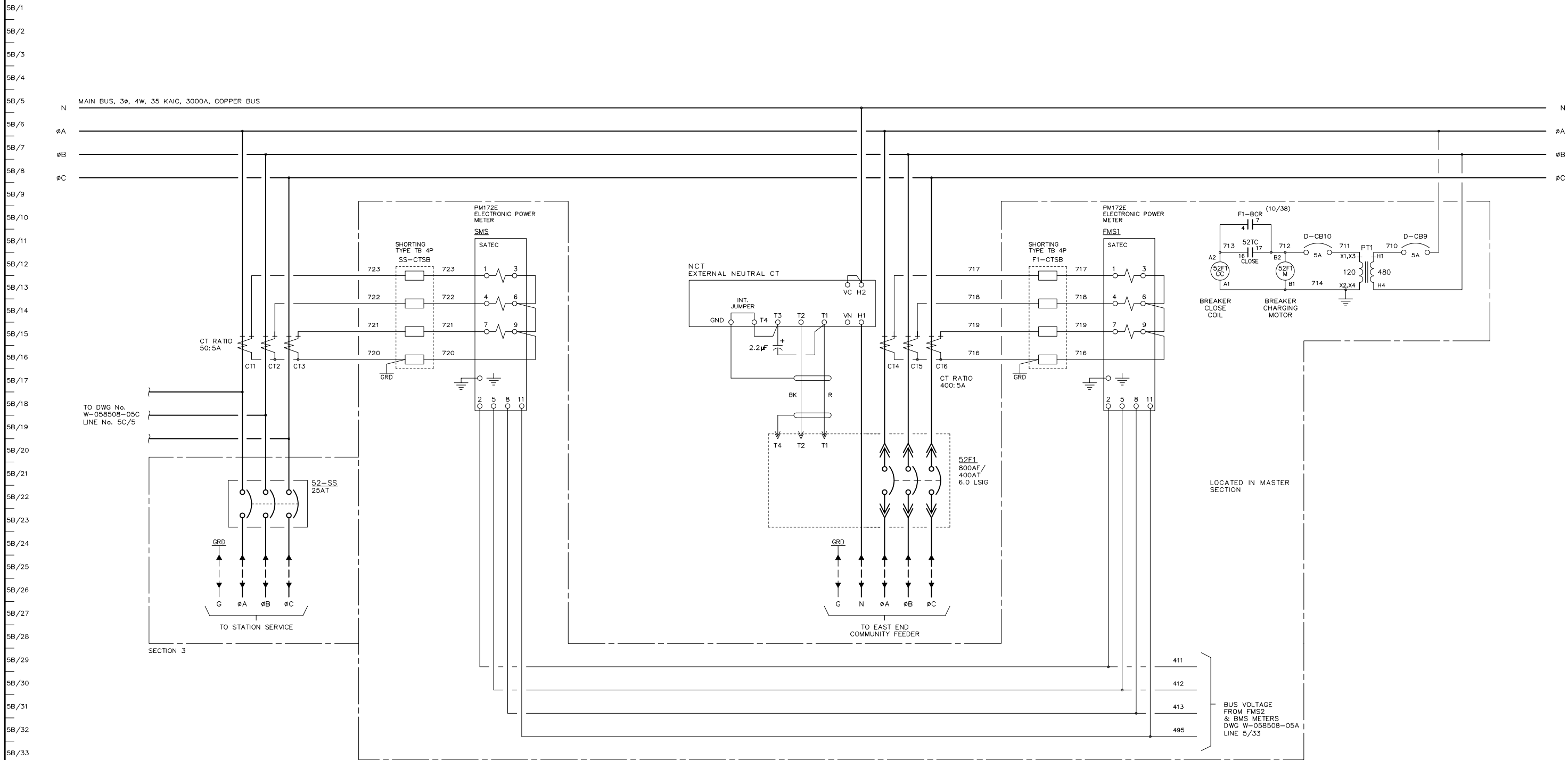

TO DWG No. W-058508-05C  
LINE No. 5C/5

SECTION 3

LOCATED IN MASTER SECTION

BUS VOLTAGE FROM FMS2 & BMS METERS  
DWG W-058508-05A  
LINE 5/33

SECTION #1

**DRAFT FOR REVIEW ONLY. DRAWINGS SUBJECT TO CHANGE WITHOUT NOTICE.**

DRAWINGS AND/OR OTHER TECHNICAL INFORMATION SUPPLIED BY THOMSON TECHNOLOGY AS A PART OF A SALE OF EQUIPMENT ARE FOR THE PURCHASER'S USE SOLELY IN CONJUNCTION WITH THAT EQUIPMENT, UNLESS SPECIFICALLY AGREED TO OTHERWISE AS A PART OF THE TERMS OF SALE.

APPROVED FOR CONSTRUCTION  
 MASTER COPY    REFERENCE COPY   OF   \_\_\_\_\_  
 MULTIPLE UNIT WORK ORDER  
 RELEASED FOR INFORMATION  
 AUTH. BY: \_\_\_\_\_ DATE: \_\_\_\_\_

DRAWING No.	REFERENCE DRAWINGS	No.	REVISIONS	BY	AUTH	DATE
		1	CUSTOMER APPROVAL MOD'S	RR	RR	09-06-16



GENERATOR CONTROL SYSTEMS  
 MODEL GCS 2200  
 FEEDER BREAKER/VFD AC SCHEMATIC  
 KWETHLUK SITE

CUSTOMER ALASKA ENERGY AUTHORITY	
CUSTOMER ORDER No. C-035807	WORK ORDER No. W-058508
DRAWN BY MS	AUTH BY RR
DATE 09-03-25	REV 1
DRAWING/FILE No. W-058508-05B	SHEET 5B

5C/1  
5C/2  
5C/3  
5C/4  
5C/5  
5C/6  
5C/7  
5C/8  
5C/9  
5C/10  
5C/11  
5C/12  
5C/13  
5C/14  
5C/15  
5C/16  
5C/17  
5C/18  
5C/19  
5C/20  
5C/21  
5C/22  
5C/23  
5C/24  
5C/25  
5C/26  
5C/27  
5C/28  
5C/29  
5C/30  
5C/31  
5C/32  
5C/33  
5C/34  
5C/35  
5C/36  
5C/37  
5C/38  
5C/39  
5C/40  
5C/41

FROM DWG No.  
W-058508-05B  
LINE No. 5B/18

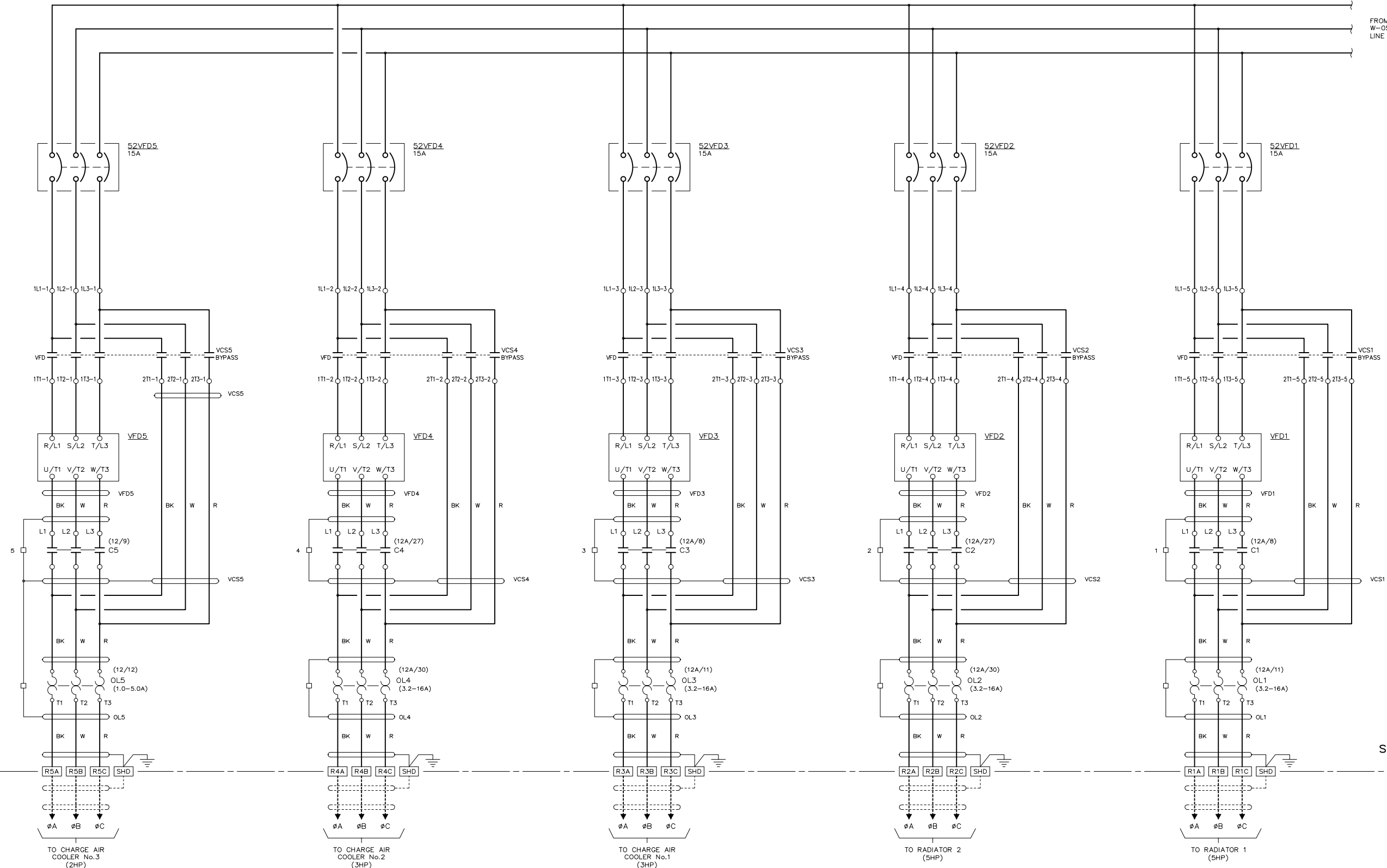

SECTION #1

AS BUILT

APPROVED FOR CONSTRUCTION  
 MASTER COPY  REFERENCE COPY OF \_\_\_\_\_  
 MULTIPLE UNIT WORK ORDER  
 RELEASED FOR INFORMATION  
 AUTH. BY: \_\_\_\_\_ DATE: \_\_\_\_\_

DRAWING No.	REFERENCE DRAWINGS	No.	REVISIONS	BY	AUTH	DATE
		1	AS BUILT	LR	RR	09-08-06



GENERATOR CONTROL SYSTEMS  
 MODEL GCS 3300  
 VFD AC SCHEMATIC  
 KWETHLUK SITE

DRAWINGS AND/OR OTHER TECHNICAL INFORMATION SUPPLIED BY THOMSON TECHNOLOGY AS A PART OF A SALE OF EQUIPMENT ARE FOR THE PURCHASER'S USE SOLELY IN CONJUNCTION WITH THAT EQUIPMENT, UNLESS SPECIFICALLY AGREED TO OTHERWISE AS A PART OF THE TERMS OF SALE.			
CUSTOMER ALASKA ENERGY AUTHORITY		WORK ORDER No. W-058508	
CUSTOMER ORDER No. C-035807	AUTH BY RR	DATE 09-03-35	REV 1
DRAWN BY MS	AUTH BY RR	DATE 09-03-35	REV 1
DRAWING/FILE No. W-058508-05C	SHEET		1

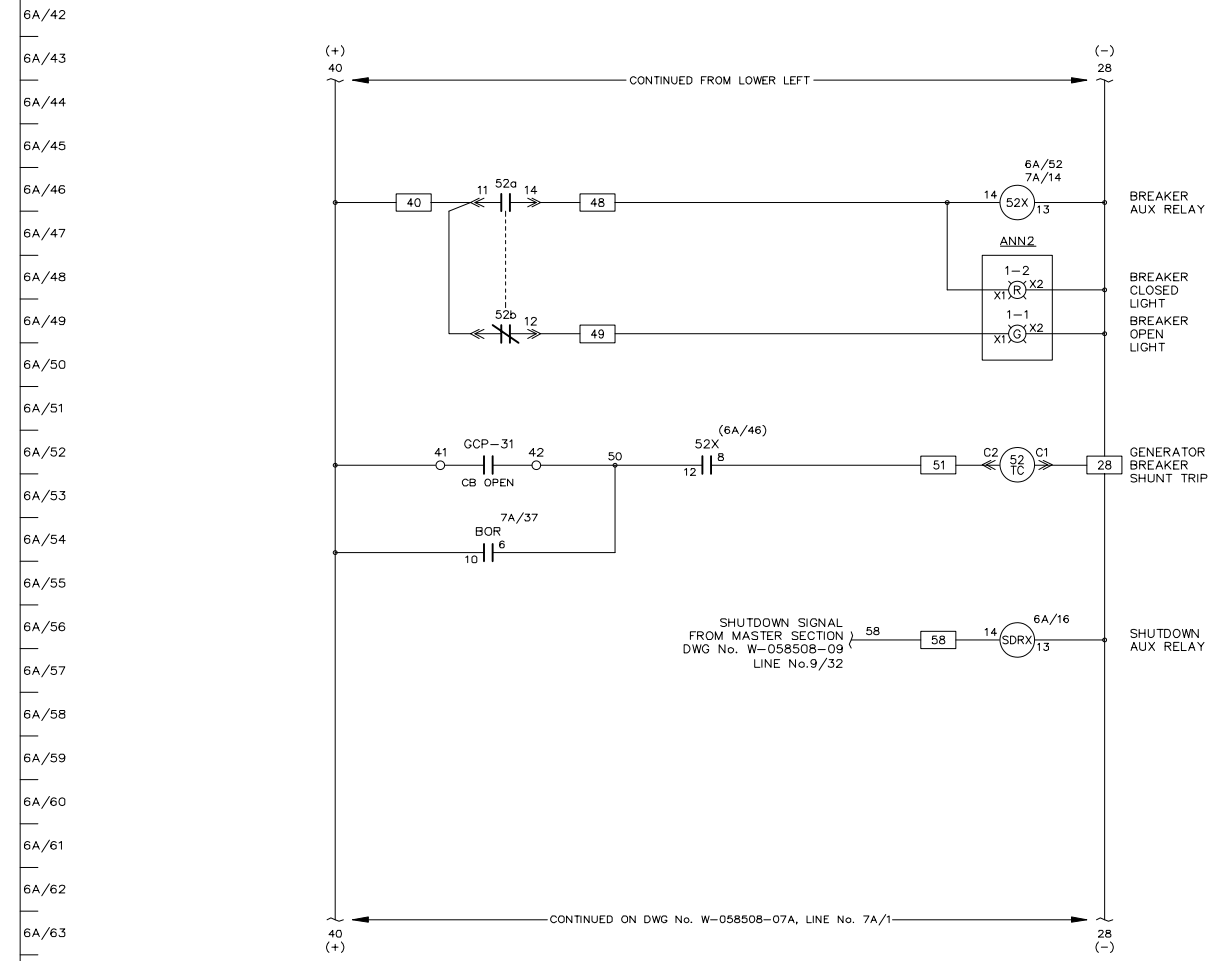
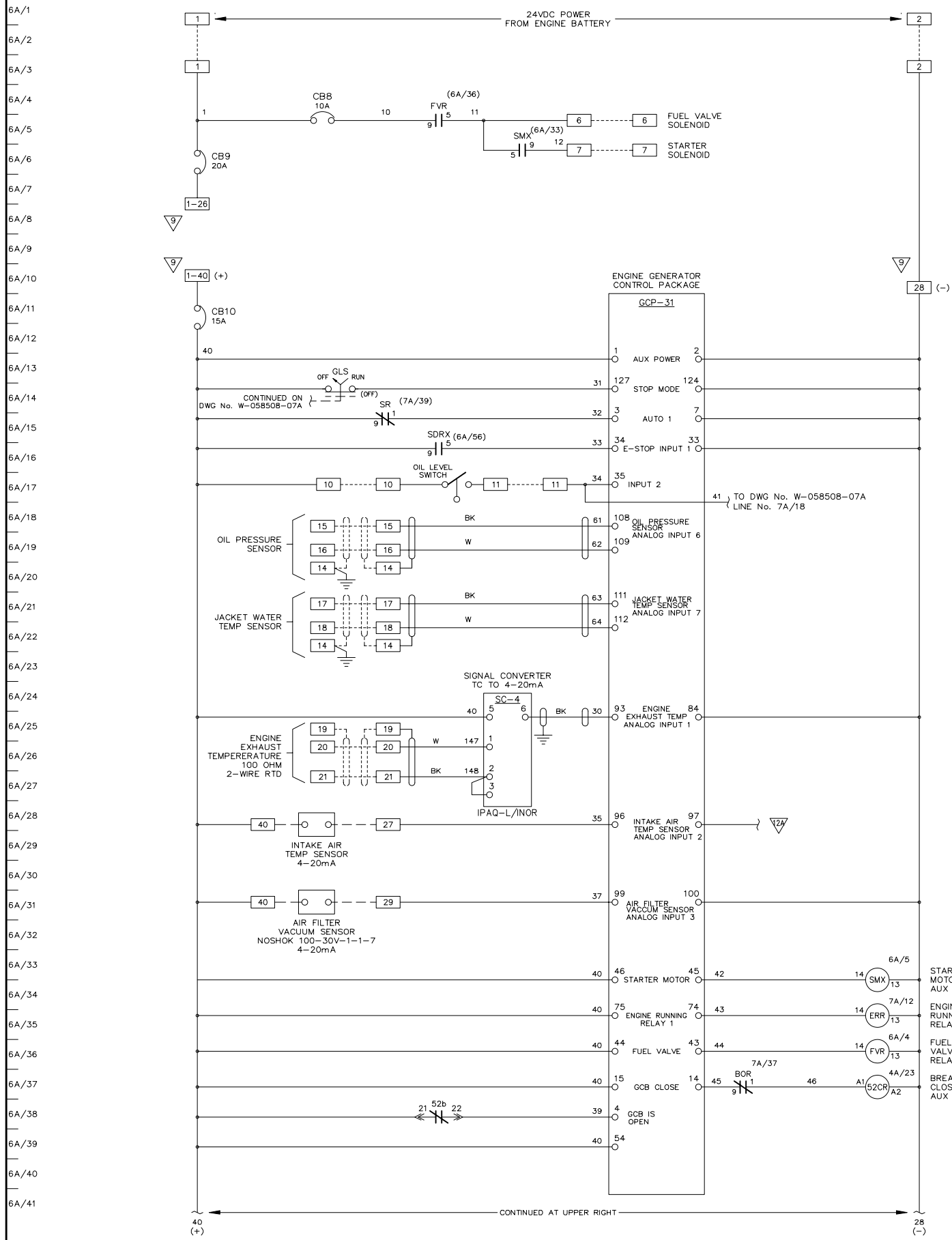

SECTION #5

AS BUILT

APPROVED FOR CONSTRUCTION  
 MASTER COPY  REFERENCE COPY OF  
 MULTIPLE UNIT WORK ORDER  
 RELEASED FOR INFORMATION  
 AUTH. BY: \_\_\_\_\_ DATE: \_\_\_\_\_

DRAWING No.	REFERENCE DRAWINGS	No.	REVISIONS	BY	AUTH	DATE
		1	AS BUILT	LR	RR	09-08-06



GENERATOR CONTROL SYSTEMS  
 MODEL GCS 2200  
 GENERATOR 1 - DC CONTROL SCHEMATIC  
 KWETHLUK SITE

DRAWINGS AND/OR OTHER TECHNICAL INFORMATION SUPPLIED BY THOMSON TECHNOLOGY AS A PART OF A SALE OF EQUIPMENT ARE FOR THE PURCHASER'S USE SOLELY IN CONJUNCTION WITH THAT EQUIPMENT, UNLESS SPECIFICALLY AGREED TO OTHERWISE AS A PART OF THE TERMS OF SALE.			
CUSTOMER ALASKA ENERGY AUTHORITY		WORK ORDER No. W-058508	
CUSTOMER ORDER No. C-035807	AUTH BY RR	DATE 09-03-25	REV 1
DRAWN BY MS	AUTH BY RR	DATE 09-03-25	REV 1
DRAWING/FILE No. W-058508-06A	SHEET 6A		

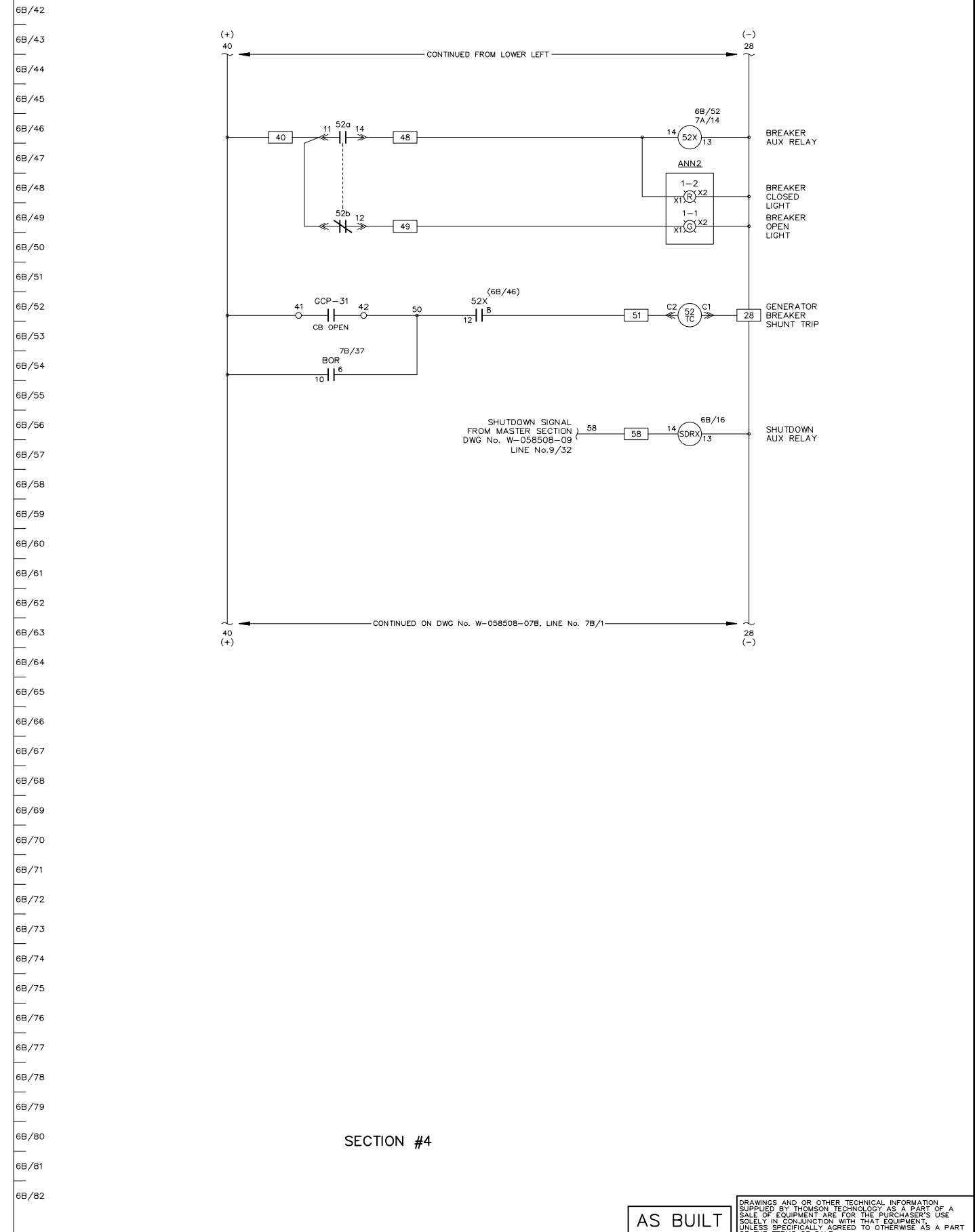
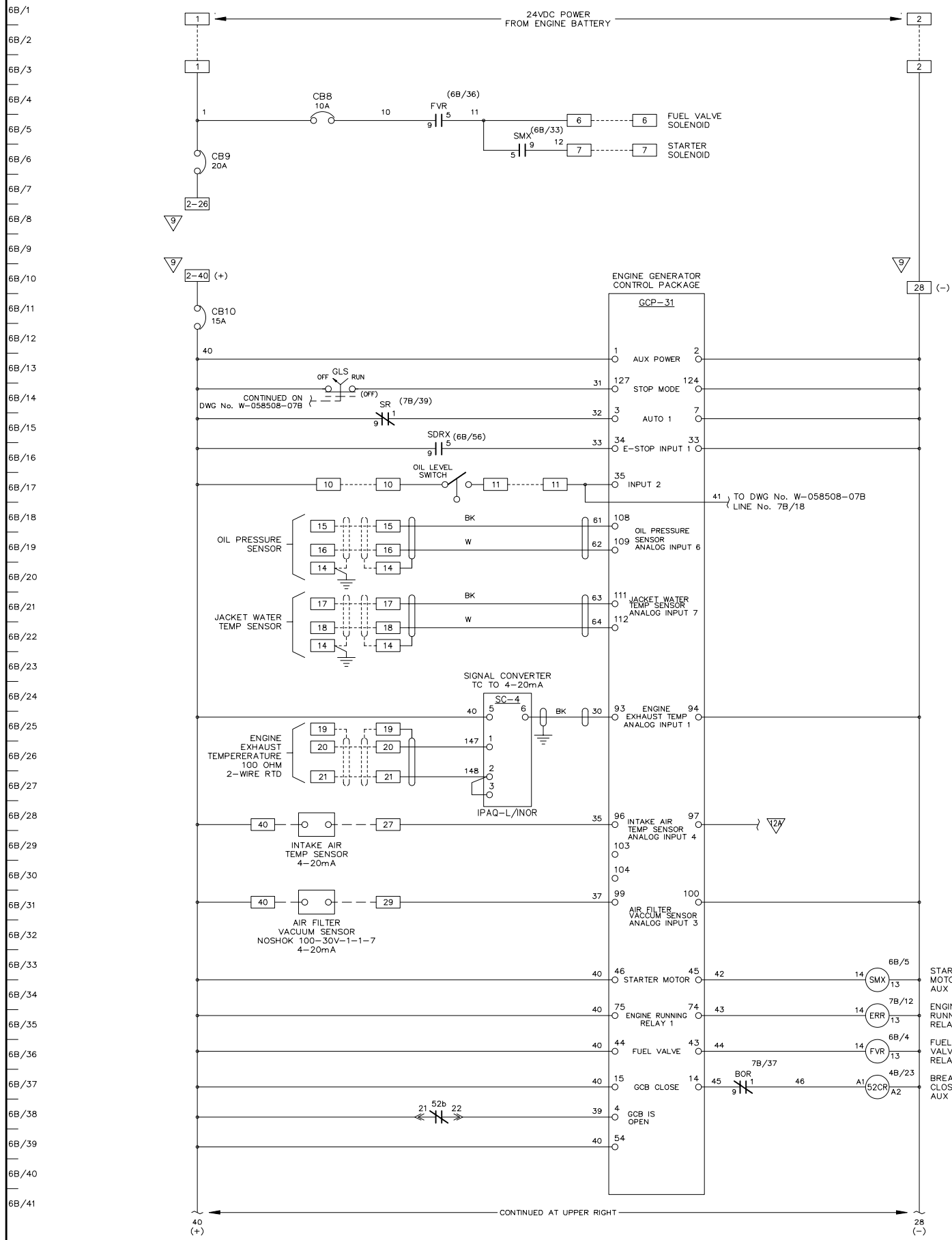

APPROVED FOR CONSTRUCTION  
 MASTER COPY     REFERENCE COPY    OF \_\_\_\_\_  
 MULTIPLE UNIT WORK ORDER  
 RELEASED FOR INFORMATION  
 AUTH. BY: \_\_\_\_\_ DATE: \_\_\_\_\_

DRAWING No.	REFERENCE DRAWINGS	No.	REVISIONS	BY	AUTH	DATE
		1	AS BUILT	LR	RR	09-08-06



GENERATOR CONTROL SYSTEMS  
 MODEL GCS 2200  
 GENERATOR 2 - DC CONTROL SCHEMATIC  
 KWETHLUK SITE

DRAWINGS AND/OR OTHER TECHNICAL INFORMATION SUPPLIED BY THOMSON TECHNOLOGY AS A PART OF A SALE OF EQUIPMENT ARE FOR THE PURCHASER'S USE SOLELY IN CONJUNCTION WITH THAT EQUIPMENT, UNLESS SPECIFICALLY AGREED TO OTHERWISE AS A PART OF THE TERMS OF SALE.			
CUSTOMER ALASKA ENERGY AUTHORITY		WORK ORDER No. W-058508	
CUSTOMER ORDER No. C-035807	AUTH BY RR	DATE 09-03-25	REV 1
DRAWN BY MS	DRAWING/FILE No. W-058508-06B	SHEET 6B	

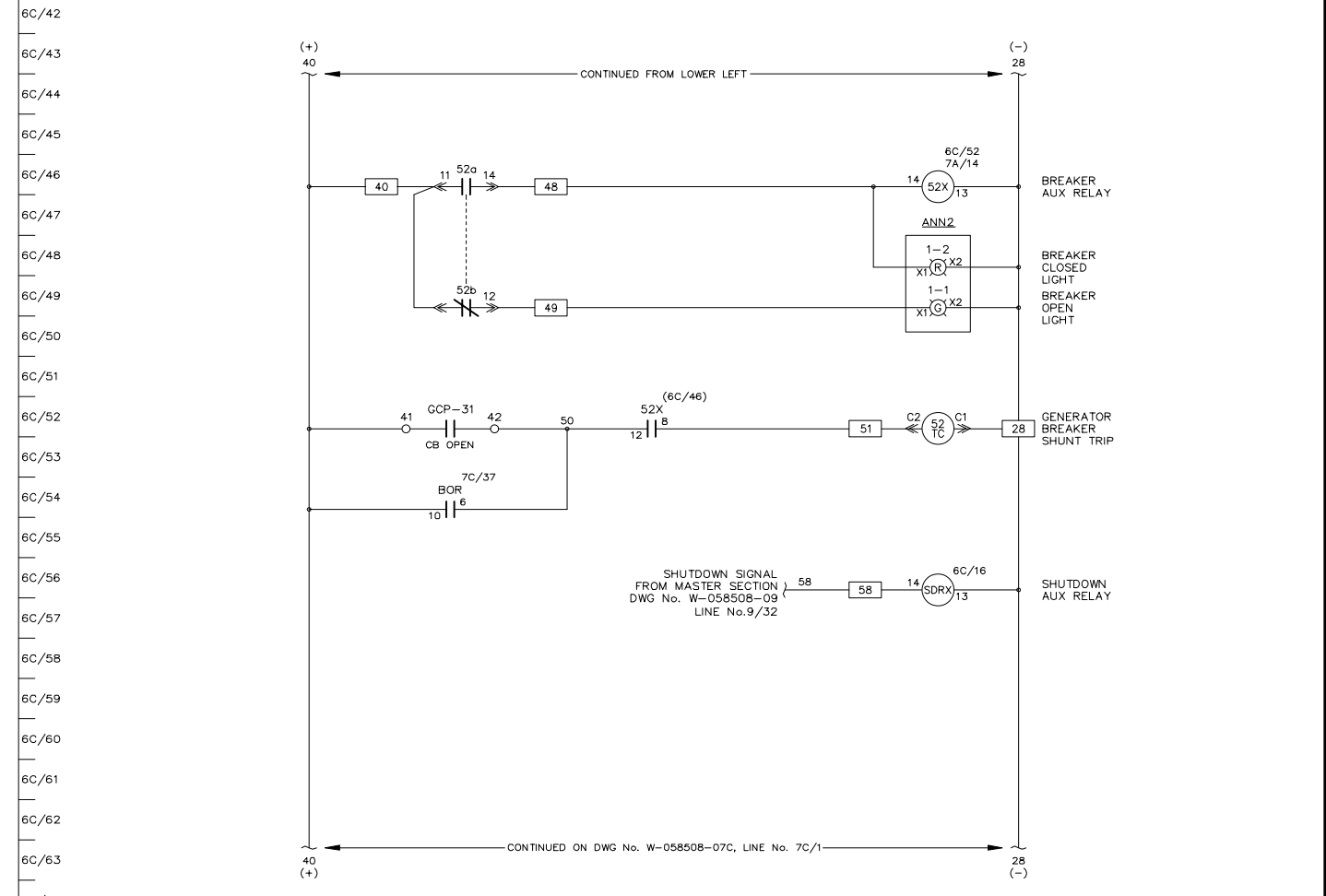
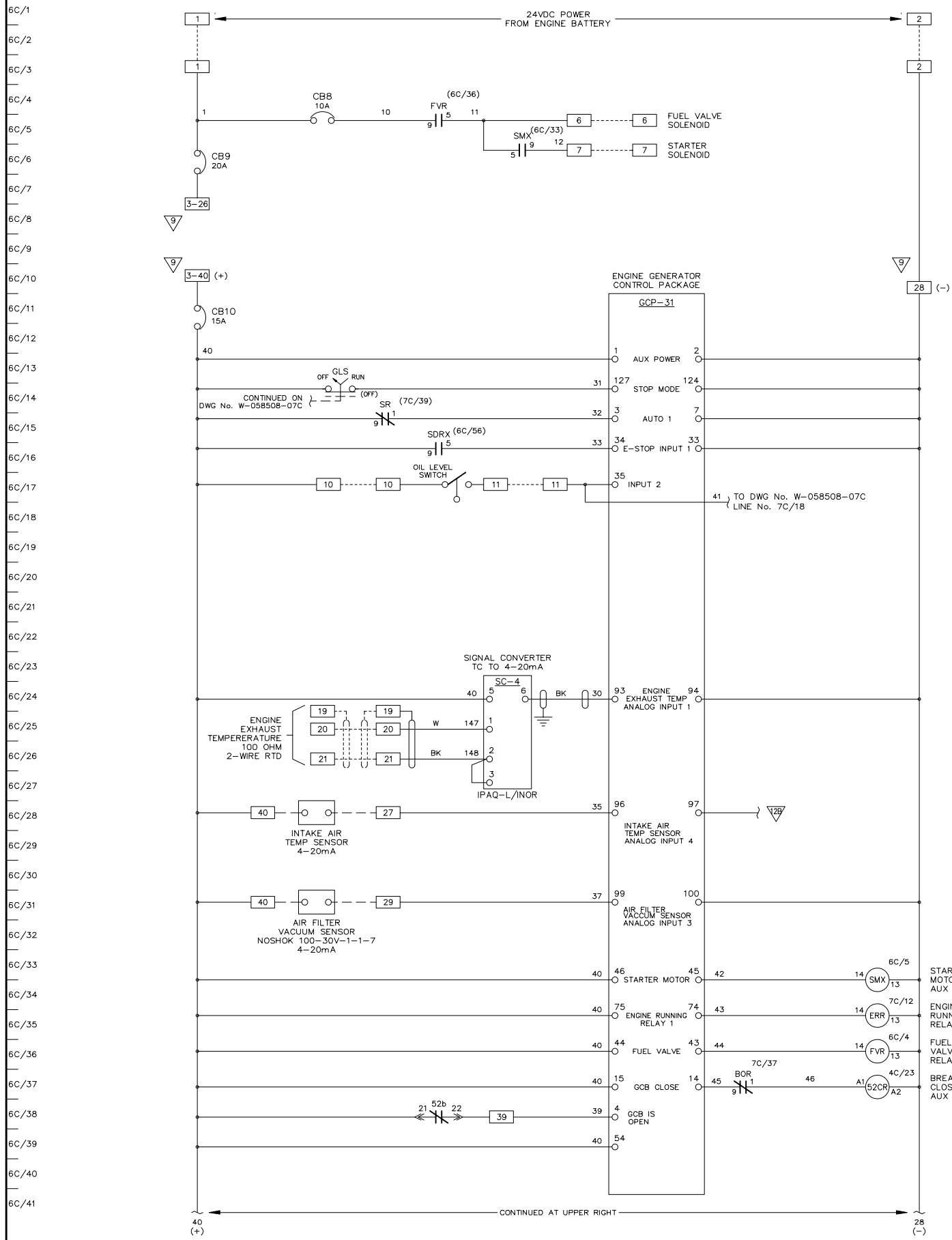

SECTION #3

AS BUILT

APPROVED FOR CONSTRUCTION  
 MASTER COPY    REFERENCE COPY   OF \_\_\_\_\_  
 MULTIPLE UNIT WORK ORDER  
 RELEASED FOR INFORMATION  
 AUTH. BY: \_\_\_\_\_ DATE: \_\_\_\_\_

DRAWING No.	REFERENCE DRAWINGS	No.	REVISIONS	BY	AUTH	DATE
		1	AS BUILT	LR	RR	09-08-06



GENERATOR CONTROL SYSTEMS  
 MODEL GCS 2200  
 GENERATOR 3 - DC CONTROL SCHEMATIC  
 KWETHLUK SITE

DRAWINGS AND/OR OTHER TECHNICAL INFORMATION SUPPLIED BY THOMSON TECHNOLOGY AS A PART OF A SALE OF EQUIPMENT ARE FOR THE PURCHASER'S USE SOLELY IN CONJUNCTION WITH THAT EQUIPMENT, UNLESS SPECIFICALLY AGREED TO OTHERWISE AS A PART OF THE TERMS OF SALE.			
CUSTOMER ALASKA ENERGY AUTHORITY		WORK ORDER No. W-058508	
CUSTOMER ORDER No. C-035807	AUTH BY RR	DATE 09-03-25	REV 1
DRAWN BY MS	AUTH BY RR	DATE 09-03-25	REV 1
DRAWING/FILE No. W-058508-06C	SHEET 6C		

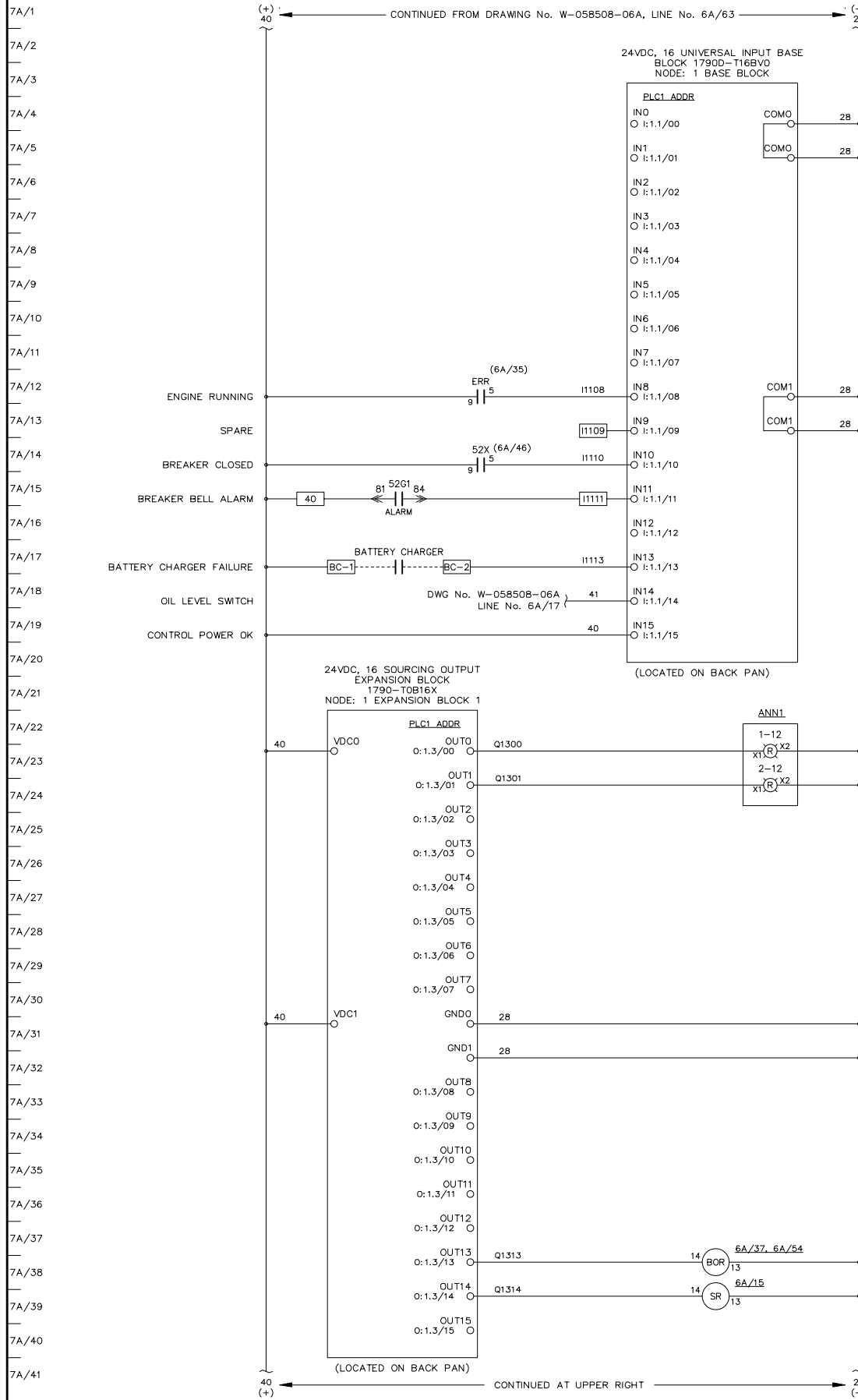

ANNUNCIATOR LAYOUT (TYPICAL)

1-1	1-2	1-3	1-4	1-5	1-6	1-7	1-8	1-9	1-10	1-11	1-12
2-1	2-2	2-3	2-4	2-5	2-6	2-7	2-8	2-9	2-10	2-11	2-12

LOCATION	COLOUR	DESCRIPTION
1-1	G	ENGINE RUN
1-2	R	ALARM/LOCKOUT
1-3	R	LOW OIL PRESSURE
1-4	R	OIL LEVEL
1-5	R	HIGH COOLANT TEMPERATURE
1-6	R	OVER SPEED
1-7	R	OVER CRANK
1-8	R	RUNNING TIMEOUT
1-9	R	BATTERY CHARGER FAILURE
1-10	R	AIR FILTER PLUGGED
1-11	R	HIGH EXHAUST TEMPERATURE
1-12	R	HIGH CHARGE AIR TEMP
2-1	G	LEAD ENGINE
2-2	A	NORMAL STOP
2-3	R	NOT IN AUTO
2-4	R	GENERATOR BREAKER TRIP
2-5	R	FAIL TO SYNCHRONIZE
2-6	R	OVER CURRENT
2-7	R	UNDER VOLTAGE
2-8	R	OVER VOLTAGE
2-9	R	UNDER FREQUENCY
2-10	R	OVER FREQUENCY
2-11	R	REVERSE POWER
2-12	R	CHARGE AIR VFD FAILURE

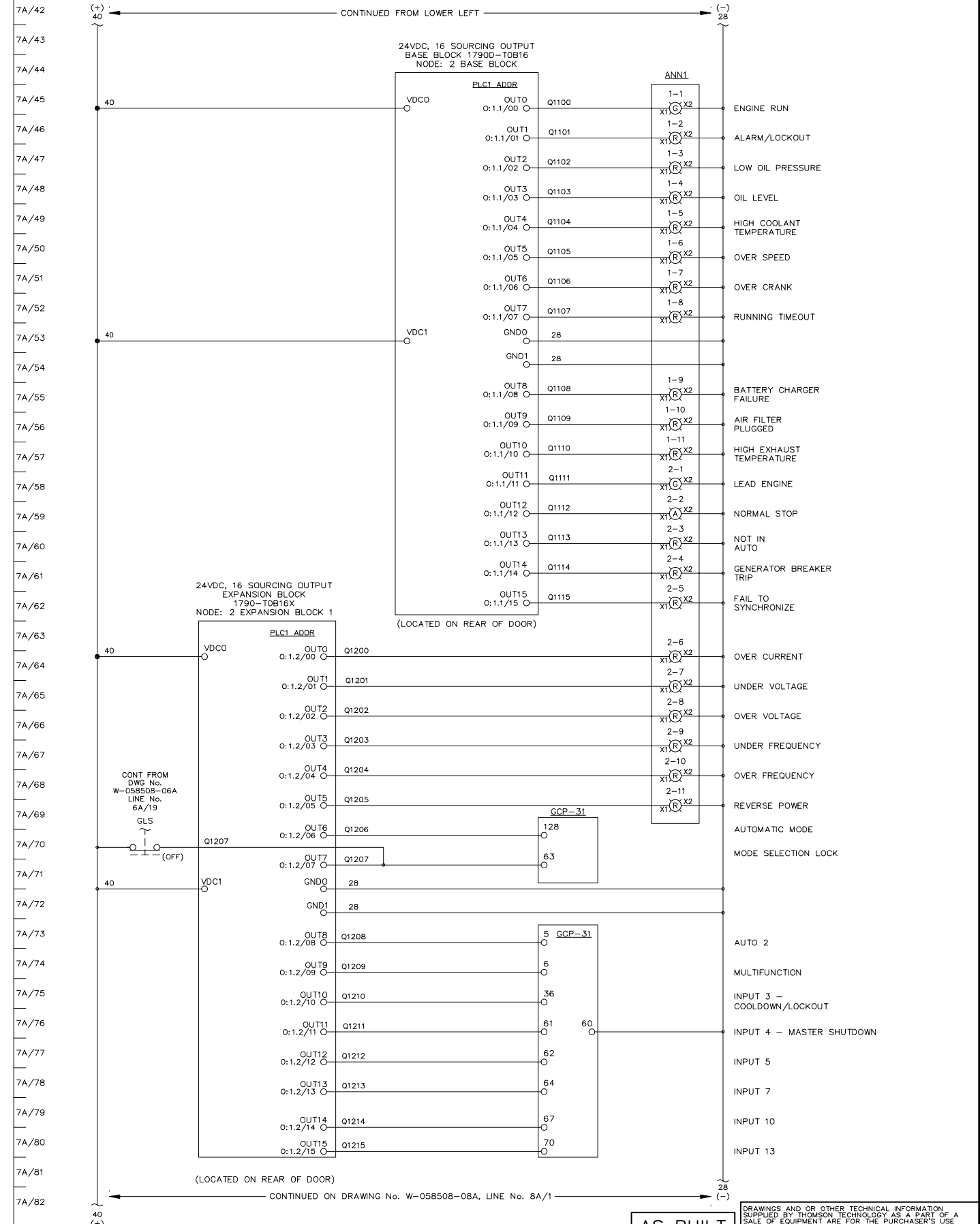

SECTION #5

AS BUILT

APPROVED FOR CONSTRUCTION  
 MASTER COPY    REFERENCE COPY   OF \_\_\_\_\_  
 MULTIPLE UNIT WORK ORDER  
 RELEASED FOR INFORMATION  
 AUTH. BY: \_\_\_\_\_ DATE: \_\_\_\_\_

DRAWING No.	REFERENCE DRAWINGS	No.	REVISIONS	BY	AUTH	DATE
		1	AS BUILT	LR	RR	09-08-06

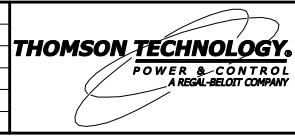

GENERATOR CONTROL SYSTEMS  
 MODEL GCS 2200  
 GENERATOR 1 - DC CONTROL SCHEMATIC  
 KWETHLUK SITE

DRAWINGS AND/OR OTHER TECHNICAL INFORMATION SUPPLIED BY THOMSON TECHNOLOGY AS A PART OF A SALE OF EQUIPMENT ARE FOR THE PURCHASER'S USE SOLELY IN CONJUNCTION WITH THAT EQUIPMENT, UNLESS SPECIFICALLY AGREED TO OTHERWISE AS A PART OF THE TERMS OF SALE.			
CUSTOMER ORDER No. C-035807	WORK ORDER No. W-058508	DATE 09-03-25	REV 1
DRAWN BY MS	AUTH BY RR	DATE	REV
DRAWING/FILE No. W-058508-07A	SHEET 7A		

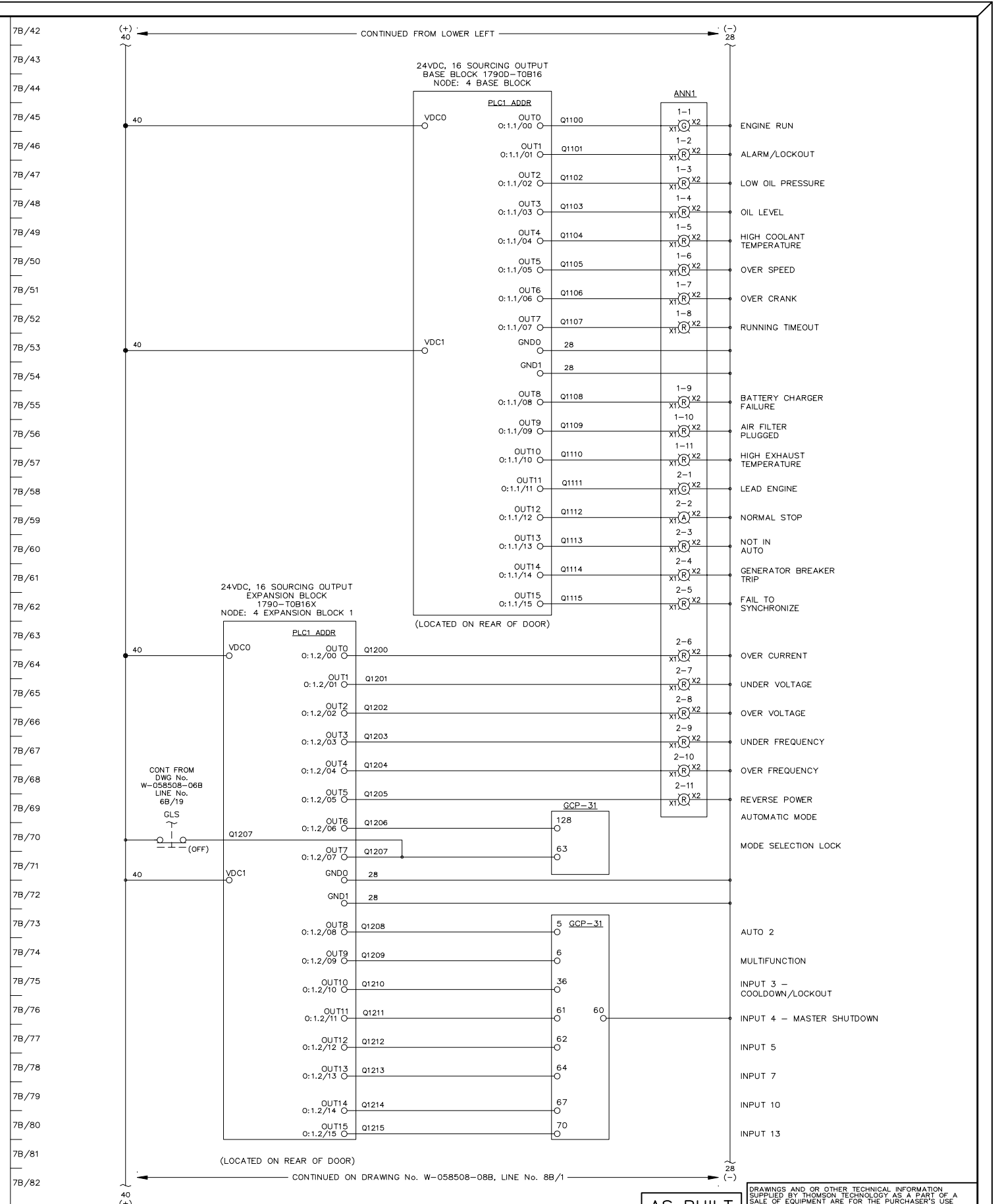
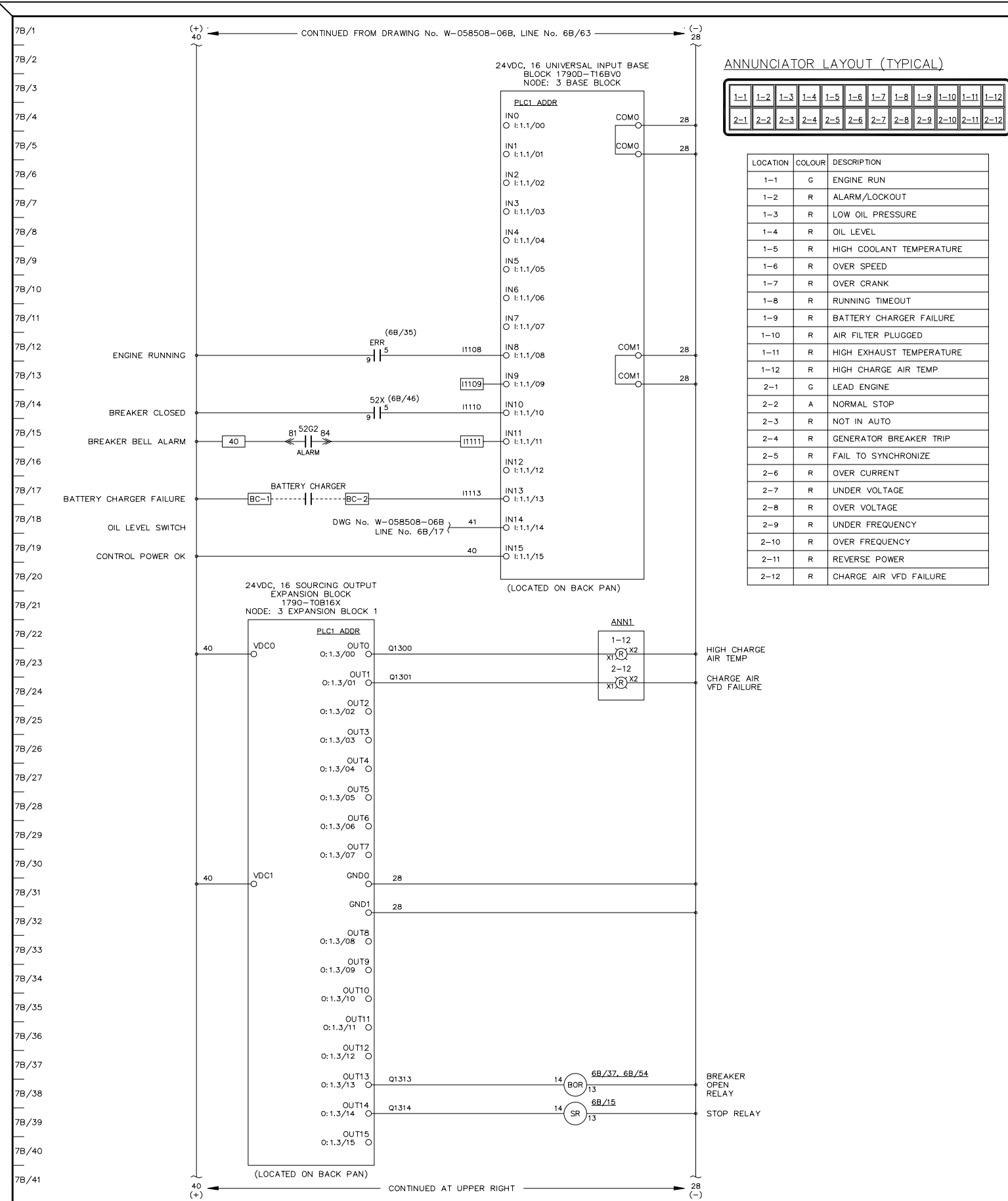

APPROVED FOR CONSTRUCTION

□ MASTER COPY □ REFERENCE COPY OF

□ MULTIPLE UNIT WORK ORDER

□ RELEASED FOR INFORMATION

AUTH. BY: \_\_\_\_\_ DATE: \_\_\_\_\_

DRAWING No. \_\_\_\_\_ REFERENCE DRAWINGS \_\_\_\_\_ No. \_\_\_\_\_ REVISIONS \_\_\_\_\_

1 AS BUILT

LR RR 09-08-06

BY AUTH DATE

THOMSON TECHNOLOGY  
POWER & CONTROL  
A REGAL BELLOTT COMPANY

SECTION #4

GENERATOR CONTROL SYSTEMS  
MODEL GCS 2200  
GENERATOR 2 - DC CONTROL SCHEMATIC  
KWETHLUK SITE

AS BUILT

DRAWINGS AND/OR OTHER TECHNICAL INFORMATION SUPPLIED BY THOMSON TECHNOLOGY AS A PART OF A SALE OF EQUIPMENT ARE FOR THE PURCHASER'S USE SOLELY IN CONJUNCTION WITH THAT EQUIPMENT, UNLESS SPECIFICALLY AGREED TO OTHERWISE AS A PART OF THE TERMS OF SALE.

CUSTOMER ALASKA ENERGY AUTHORITY

CUSTOMER ORDER No. C-035807 WORK ORDER No. W-058508

DRAWN BY MS AUTH BY RR DATE 09-03-25 REV 1

DRAWING/FILE No. W-058508-07B SHEET 7B

© THE INFORMATION ON THIS DRAWING IS THE PROPERTY OF THOMSON TECHNOLOGY. IT IS NOT TO BE USED DETRIMENTALLY TO OUR INTERESTS.



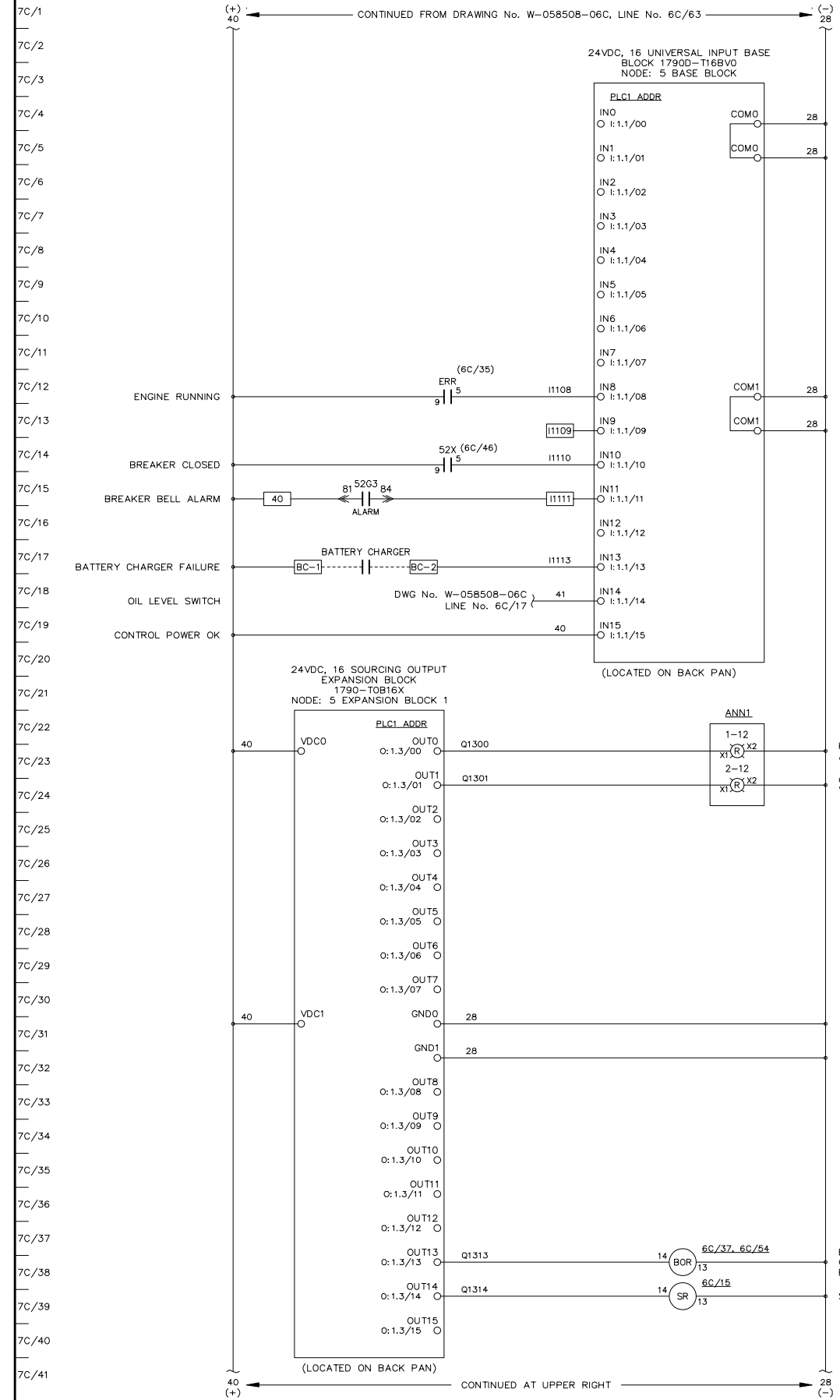

ANNUNCIATOR LAYOUT (TYPICAL)

1-1	1-2	1-3	1-4	1-5	1-6	1-7	1-8	1-9	1-10	1-11	1-12
2-1	2-2	2-3	2-4	2-5	2-6	2-7	2-8	2-9	2-10	2-11	2-12

LOCATION	COLOUR	DESCRIPTION
1-1	G	ENGINE RUN
1-2	R	ALARM/LOCKOUT
1-3	R	LOW OIL PRESSURE
1-4	R	OIL LEVEL
1-5	R	HIGH COOLANT TEMPERATURE
1-6	R	OVER SPEED
1-7	R	OVER CRANK
1-8	R	RUNNING TIMEOUT
1-9	R	BATTERY CHARGER FAILURE
1-10	R	AIR FILTER PLUGGED
1-11	R	HIGH EXHAUST TEMPERATURE
2-1	G	SPARE
2-2	A	NORMAL STOP
2-3	R	NOT IN AUTO
2-4	R	GENERATOR BREAKER TRIP
2-5	R	FAIL TO SYNCHRONIZE
2-6	R	OVER CURRENT
2-7	R	UNDER VOLTAGE
2-8	R	OVER VOLTAGE
2-9	R	UNDER FREQUENCY
2-10	R	OVER FREQUENCY
2-11	R	REVERSE POWER
2-12	R	CHARGE AIR VFD FAILURE

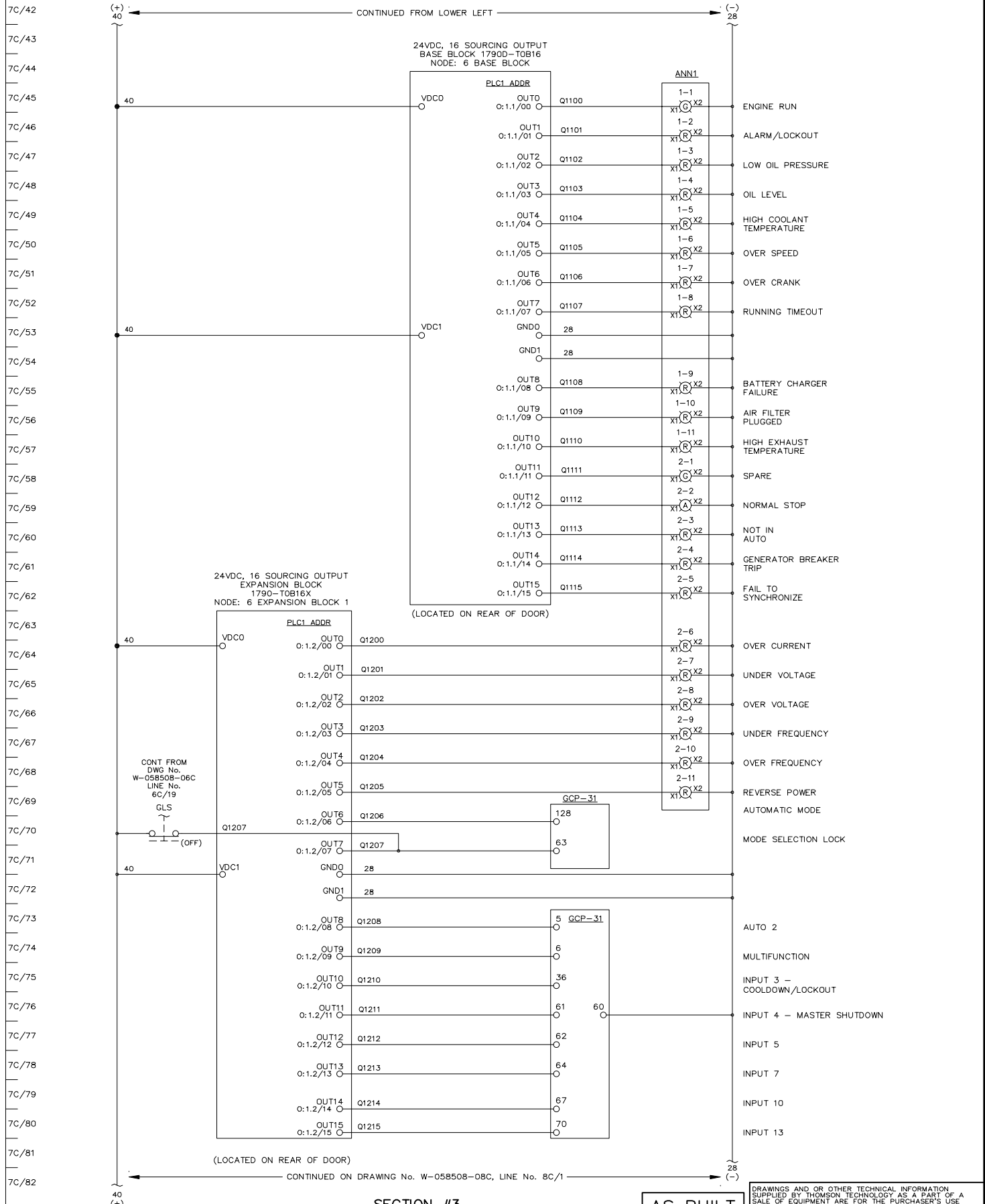
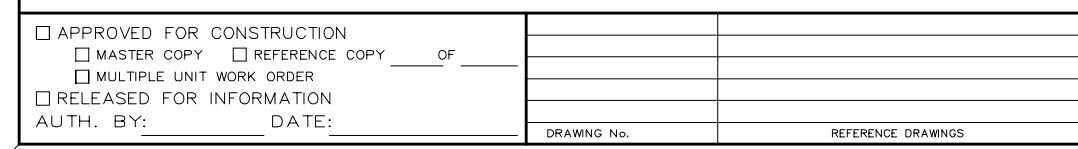

SECTION #3

AS BUILT

DRAWINGS AND/OR OTHER TECHNICAL INFORMATION SUPPLIED BY THOMSON TECHNOLOGY AS A PART OF A SALE OF EQUIPMENT ARE FOR THE PURCHASER'S USE SOLELY IN CONJUNCTION WITH THAT EQUIPMENT, UNLESS SPECIFICALLY AGREED TO OTHERWISE AS A PART OF THE TERMS OF SALE.			
CUSTOMER ALASKA ENERGY AUTHORITY		WORK ORDER No. W-058508	
CUSTOMER ORDER No. C-035807	AUTH BY RR	DATE 09-03-25	REV 2
DRAWN BY MS	DATE 09-03-25	REV 2	
DRAWING/FILE No. W-058508-07C	SHEET 7C		

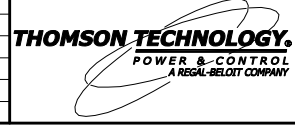

GENERATOR CONTROL SYSTEMS  
MODEL GCS 2200  
GENERATOR 3 - DC CONTROL SCHEMATIC  
KWETHLUK SITE

APPROVED FOR CONSTRUCTION									
<input type="checkbox"/> MASTER COPY <input type="checkbox"/> REFERENCE COPY    OF _____ <input type="checkbox"/> MULTIPLE UNIT WORK ORDER <input type="checkbox"/> RELEASED FOR INFORMATION AUTH. BY: _____ DATE: _____		DRAWING No.		REFERENCE DRAWINGS		No.		REVISIONS	
2	AS BUILT	LR	RR	09-08-06					
1	CUSTOMER APPROVAL MOD'S	RR	RR	09-06-10					

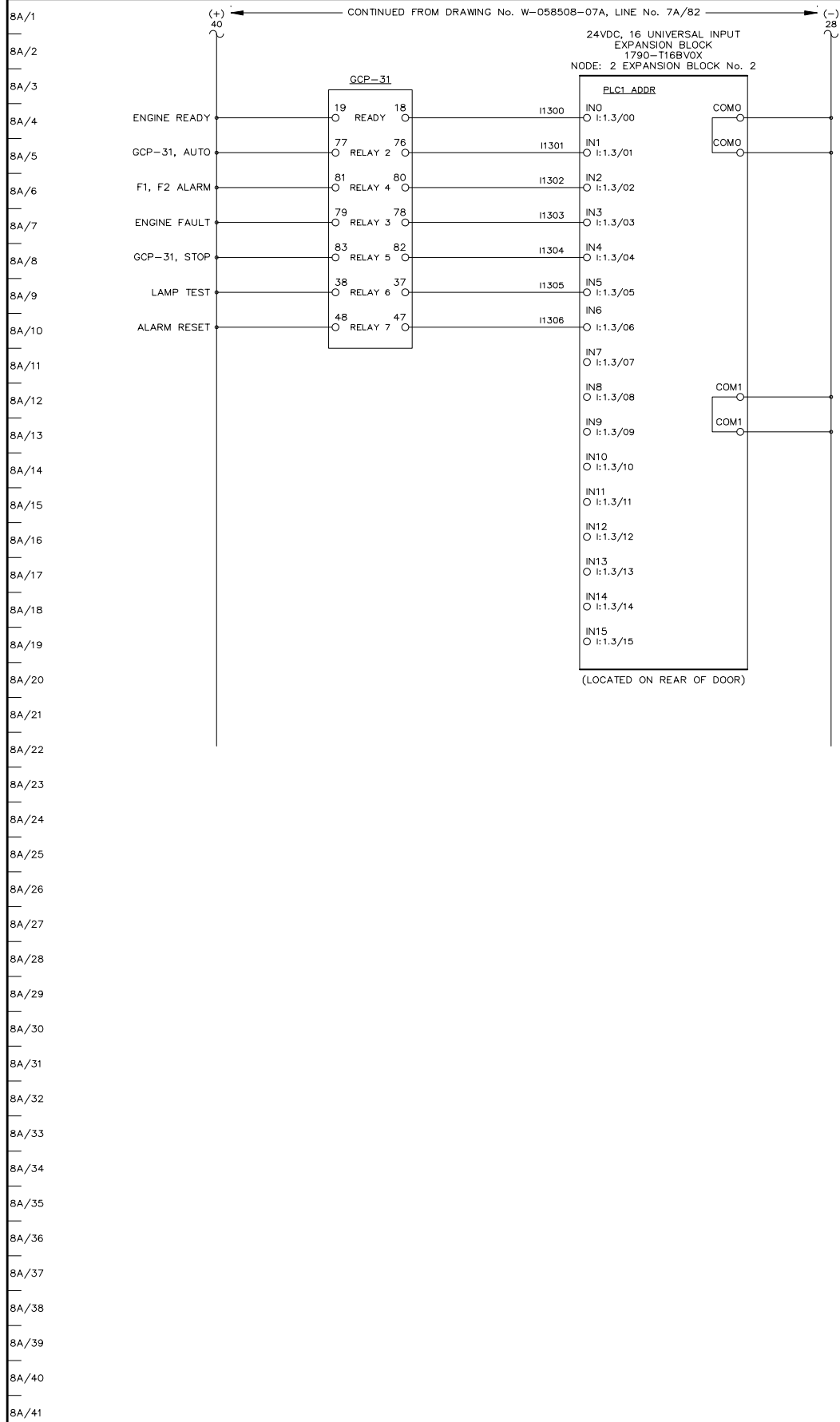

SECTION #5

AS BUILT

DRAWINGS AND/OR OTHER TECHNICAL INFORMATION SUPPLIED BY THOMSON TECHNOLOGY AS A PART OF A SALE OF EQUIPMENT ARE FOR THE PURCHASER'S USE SOLELY IN CONJUNCTION WITH THAT EQUIPMENT, UNLESS SPECIFICALLY AGREED TO OTHERWISE AS A PART OF THE TERMS OF SALE.

APPROVED FOR CONSTRUCTION  
 MASTER COPY     REFERENCE COPY \_\_\_\_\_ OF \_\_\_\_\_  
 MULTIPLE UNIT WORK ORDER  
 RELEASED FOR INFORMATION  
 AUTH. BY: \_\_\_\_\_ DATE: \_\_\_\_\_

DRAWING No.	REFERENCE DRAWINGS	No.	REVISIONS	BY	AUTH	DATE
		1	AS BUILT	LR	RR	09-08-06



GENERATOR CONTROL SYSTEMS  
 MODEL GCS 2200  
 GENERATOR 1 - DC CONTROL SCHEMATIC  
 KWETHLUK SITE

CUSTOMER ALASKA ENERGY AUTHORITY	
CUSTOMER ORDER No. C-035807	WORK ORDER No. W-058508
DRAWN BY MS	AUTH BY RR
DATE 09-03-25	REV 1
DRAWING/FILE No. W-058508-08A	SHEET 8A

CONTINUED FROM DRAWING No. W-058508-07B, LINE No. 7B/82

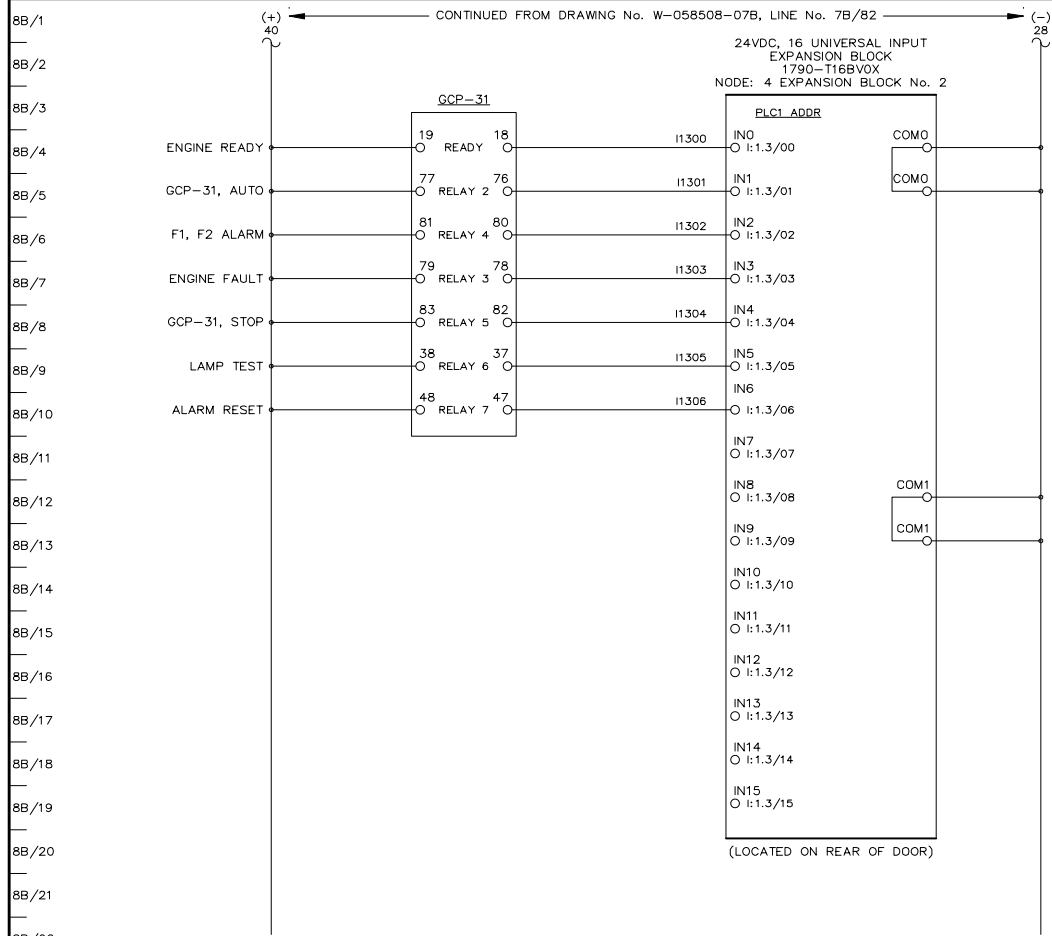

8B/1  
8B/2  
8B/3  
8B/4  
8B/5  
8B/6  
8B/7  
8B/8  
8B/9  
8B/10  
8B/11  
8B/12  
8B/13  
8B/14  
8B/15  
8B/16  
8B/17  
8B/18  
8B/19  
8B/20  
8B/21  
8B/22  
8B/23  
8B/24  
8B/25  
8B/26  
8B/27  
8B/28  
8B/29  
8B/30  
8B/31  
8B/32  
8B/33  
8B/34  
8B/35  
8B/36  
8B/37  
8B/38  
8B/39  
8B/40  
8B/41

SECTION #4

AS BUILT

DRAWINGS AND/OR OTHER TECHNICAL INFORMATION SUPPLIED BY THOMSON TECHNOLOGY AS A PART OF A SALE OF EQUIPMENT ARE FOR THE PURCHASER'S USE SOLELY IN CONJUNCTION WITH THAT EQUIPMENT, UNLESS SPECIFICALLY AGREED TO OTHERWISE AS A PART OF THE TERMS OF SALE.

APPROVED FOR CONSTRUCTION  
 MASTER COPY     REFERENCE COPY \_\_\_\_\_ OF \_\_\_\_\_  
 MULTIPLE UNIT WORK ORDER  
 RELEASED FOR INFORMATION  
 AUTH. BY: \_\_\_\_\_ DATE: \_\_\_\_\_

DRAWING No.	REFERENCE DRAWINGS	No.	REVISIONS	BY	AUTH	DATE
		1	AS BUILT	LR	RR	09-08-06



GENERATOR CONTROL SYSTEMS  
 MODEL GCS 2200  
 GENERATOR 2 - DC CONTROL SCHEMATIC  
 KWETHLUK SITE

CUSTOMER ALASKA ENERGY AUTHORITY			
CUSTOMER ORDER No. C-035807	WORK ORDER No. W-058508		
DRAWN BY MS	AUTH BY RR	DATE 09-03-25	REV 1
DRAWING/FILE No. W-058508-08B			SHEET 8B

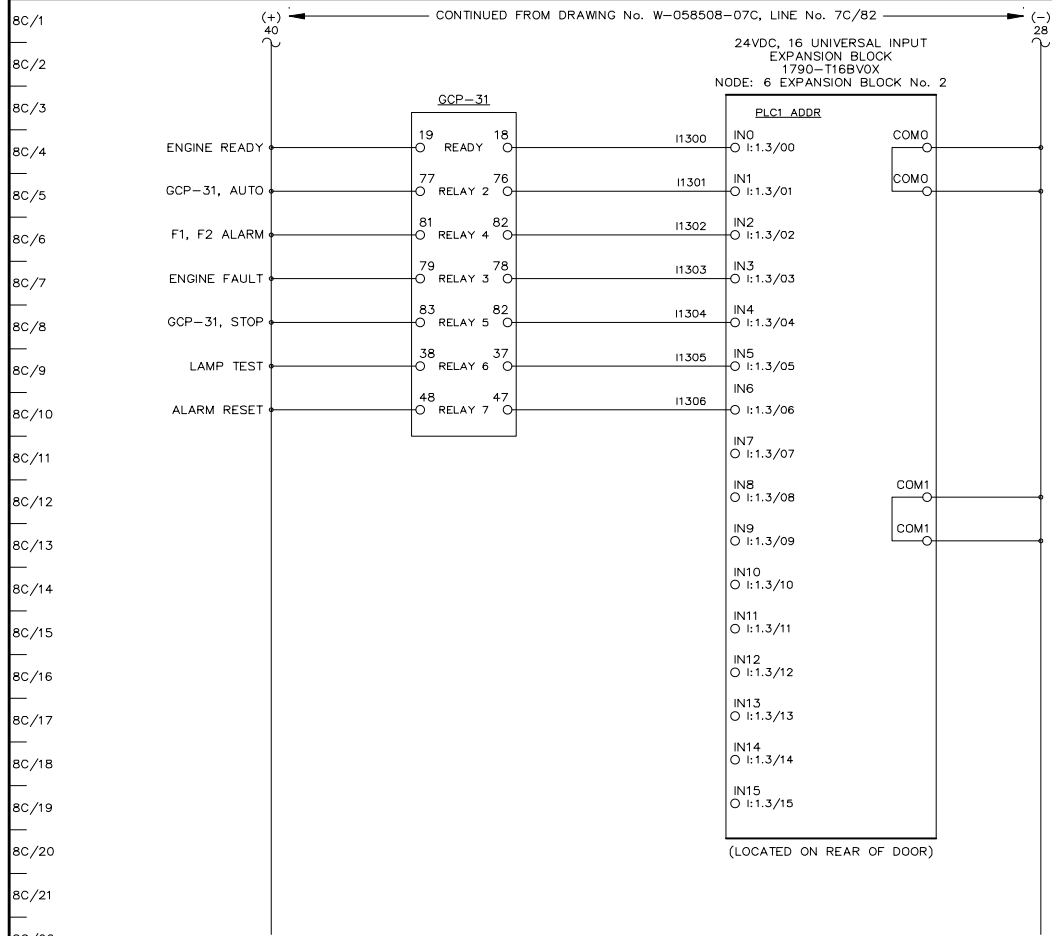

8C/11

8C/12

8C/13

8C/14

8C/15

8C/16

8C/17

8C/18

8C/19

8C/20

8C/21

8C/22

8C/23

8C/24

8C/25

8C/26

8C/27

8C/28

8C/29

8C/30

8C/31

8C/32

8C/33

8C/34

8C/35

8C/36

8C/37

8C/38

8C/39

8C/40

8C/41

SECTION #3

AS BUILT

APPROVED FOR CONSTRUCTION  
 MASTER COPY     REFERENCE COPY \_\_\_\_\_ OF \_\_\_\_\_  
 MULTIPLE UNIT WORK ORDER  
 RELEASED FOR INFORMATION  
 AUTH. BY: \_\_\_\_\_ DATE: \_\_\_\_\_

DRAWING No.	REFERENCE DRAWINGS	No.	REVISIONS	BY	AUTH	DATE
		1	AS BUILT	LR	RR	09-08-06



GENERATOR CONTROL SYSTEMS  
 MODEL GCS 2200  
 GENERATOR 3 - DC CONTROL SCHEMATIC  
 KWETHLUK SITE

DRAWINGS AND/OR OTHER TECHNICAL INFORMATION SUPPLIED BY THOMSON TECHNOLOGY AS A PART OF A SALE OF EQUIPMENT ARE FOR THE PURCHASER'S USE SOLELY IN CONJUNCTION WITH THAT EQUIPMENT, UNLESS SPECIFICALLY AGREED TO OTHERWISE AS A PART OF THE TERMS OF SALE.			
CUSTOMER ALASKA ENERGY AUTHORITY		WORK ORDER No. W-058508	
CUSTOMER ORDER No. C-035807	AUTH BY RR	DATE 09-03-25	REV 1
DRAWING/FILE No. W-058508-08C	SHEET 8C		

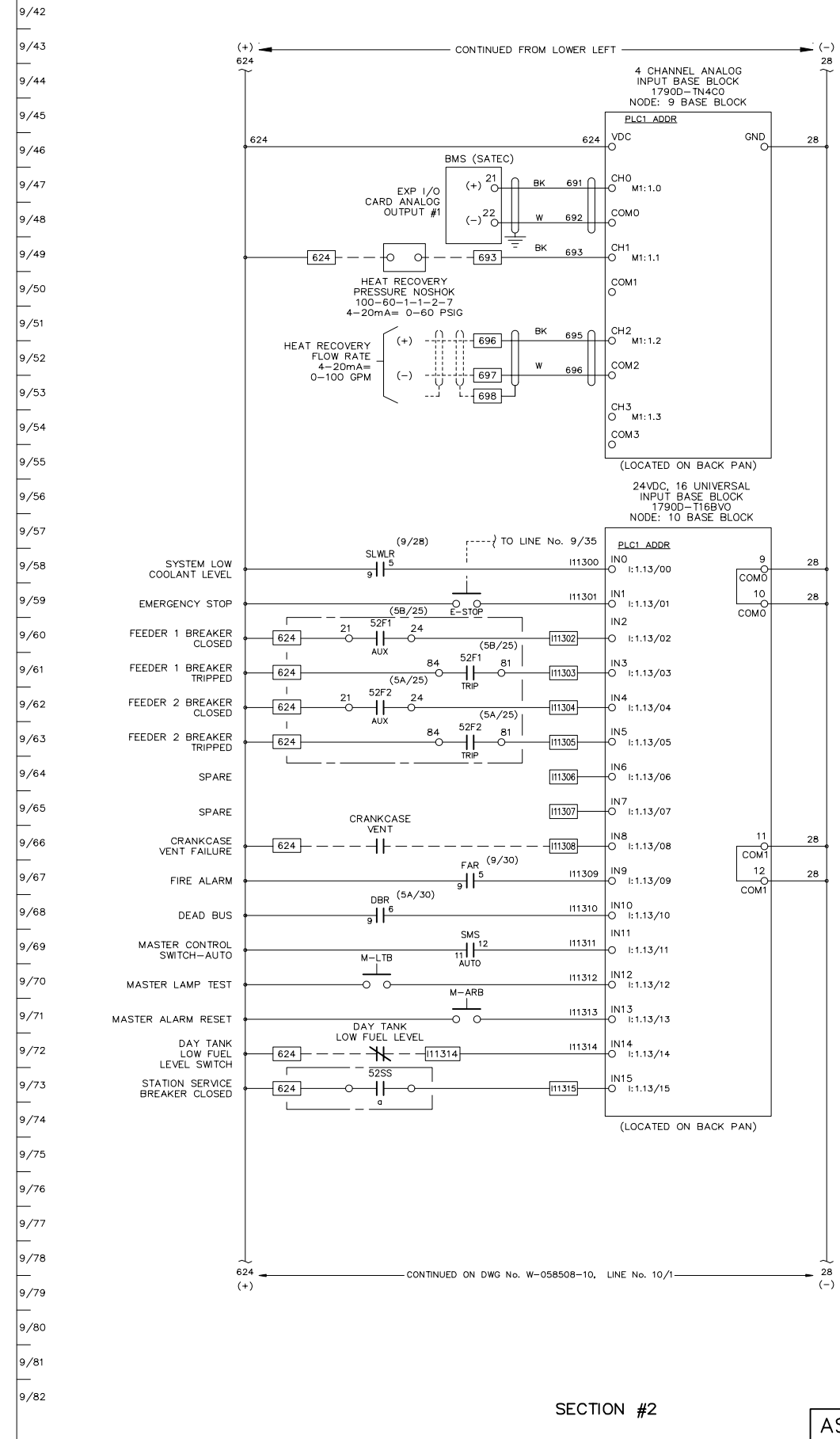
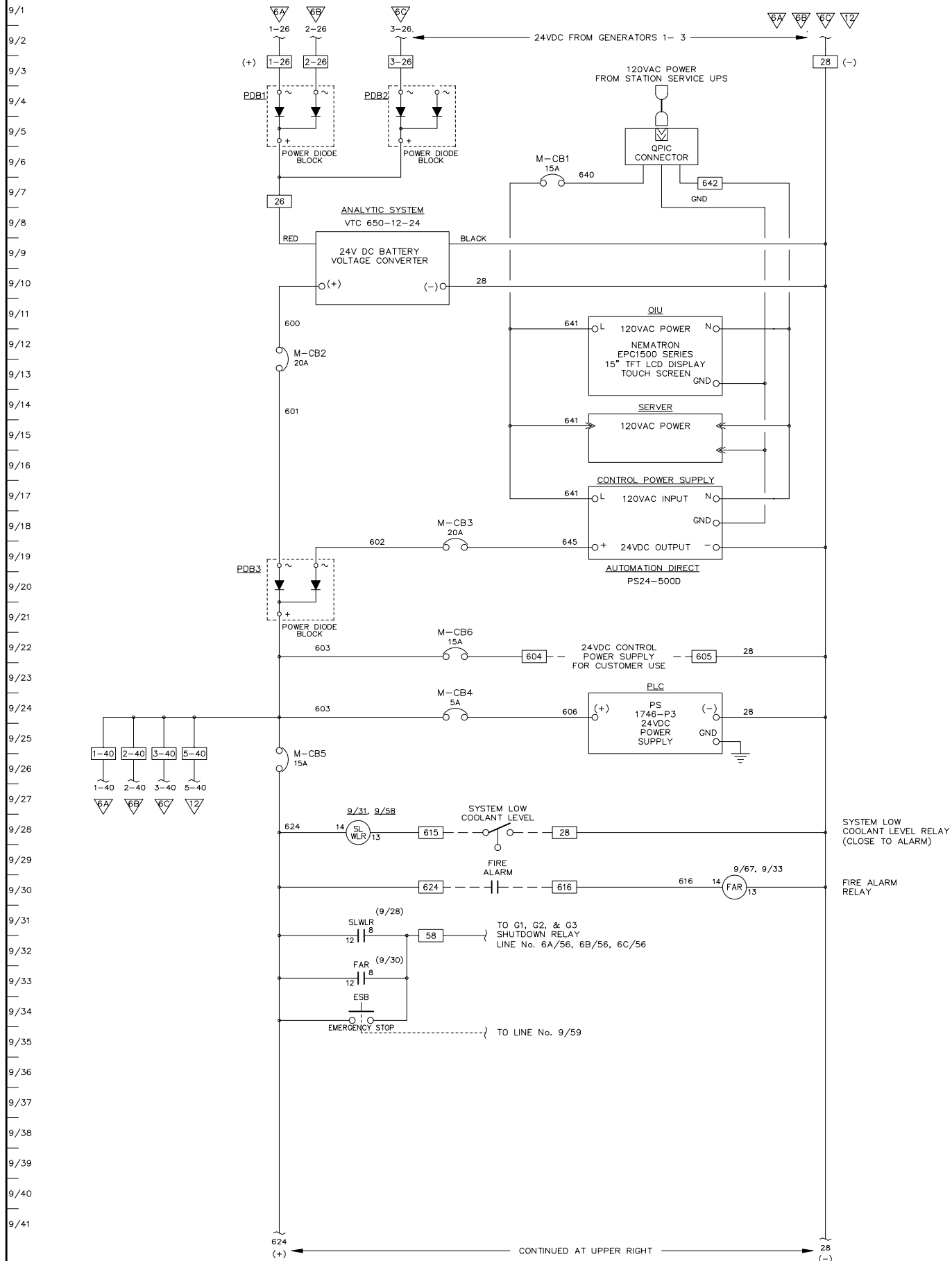

APPROVED FOR CONSTRUCTION  
 MASTER COPY  REFERENCE COPY OF  
 MULTIPLE UNIT WORK ORDER  
 RELEASED FOR INFORMATION  
 AUTH. BY: \_\_\_\_\_ DATE: \_\_\_\_\_

DRAWING No.	REFERENCE DRAWINGS	No.	REVISIONS	BY	AUTH	DATE
		2	AS BUILT	LR	RR	09-08-06
		1	CUSTOMER APPROVAL MOD'S	RR	RR	09-06-10

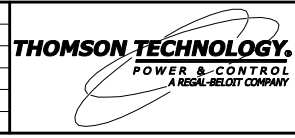

SECTION #2  
**AS BUILT**  
 GENERATOR CONTROL SYSTEMS  
 MODEL GCS 2200  
 MASTER DC CONTROL SCHEMATIC  
 KWETHLUK SITE

DRAWINGS AND/OR OTHER TECHNICAL INFORMATION SUPPLIED BY THOMSON TECHNOLOGY AS A PART OF A SALE OF EQUIPMENT ARE FOR THE PURCHASER'S USE SOLELY IN CONJUNCTION WITH THAT EQUIPMENT, UNLESS SPECIFICALLY AGREED TO OTHERWISE AS A PART OF THE TERMS OF SALE.			
CUSTOMER ALASKA ENERGY AUTHORITY		WORK ORDER No. W-058508	
CUSTOMER ORDER No. C-035807	AUTH BY RR	DATE 09-03-25	REV 2
DRAWING/FILE No. W-058508-09	SHEET 9		

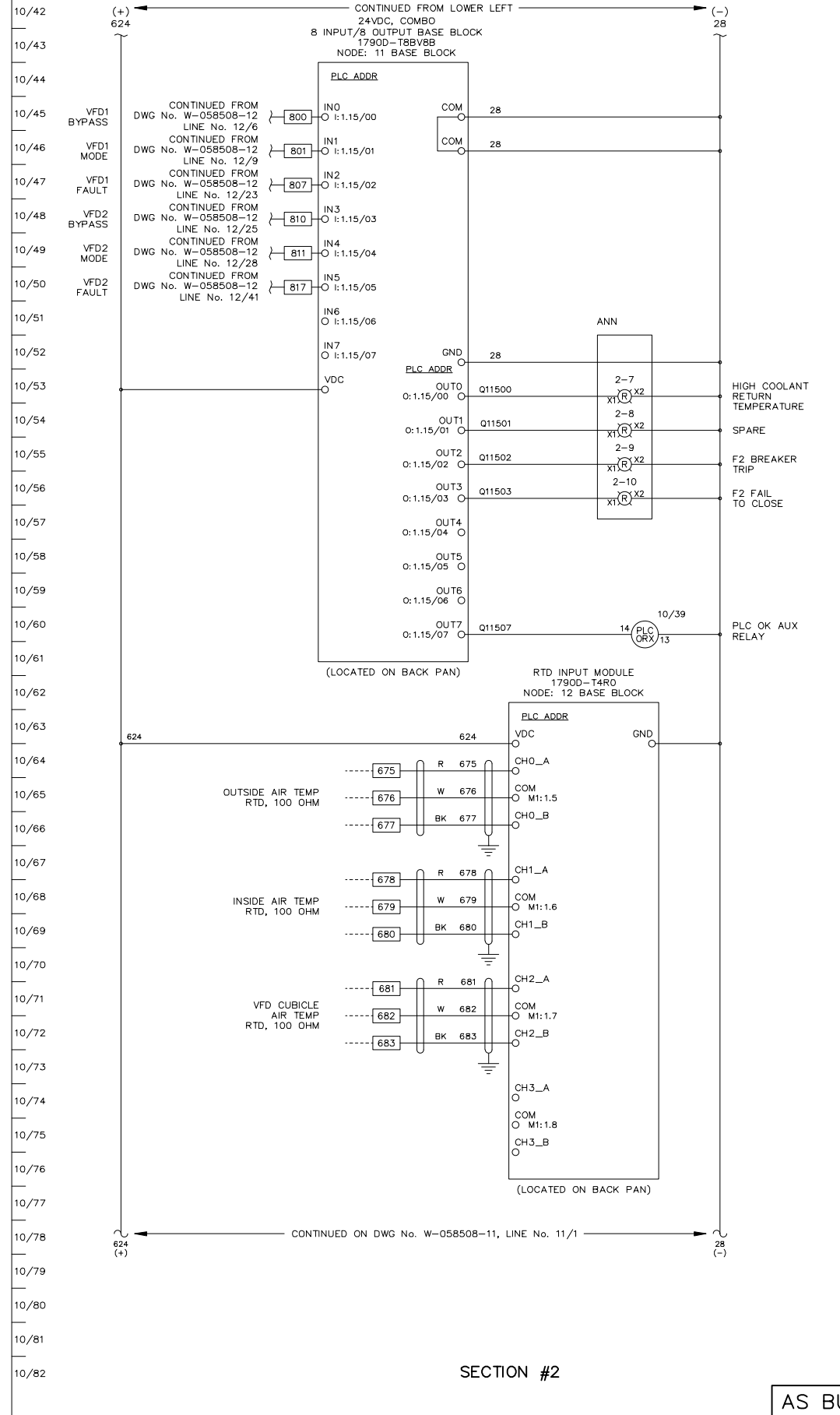
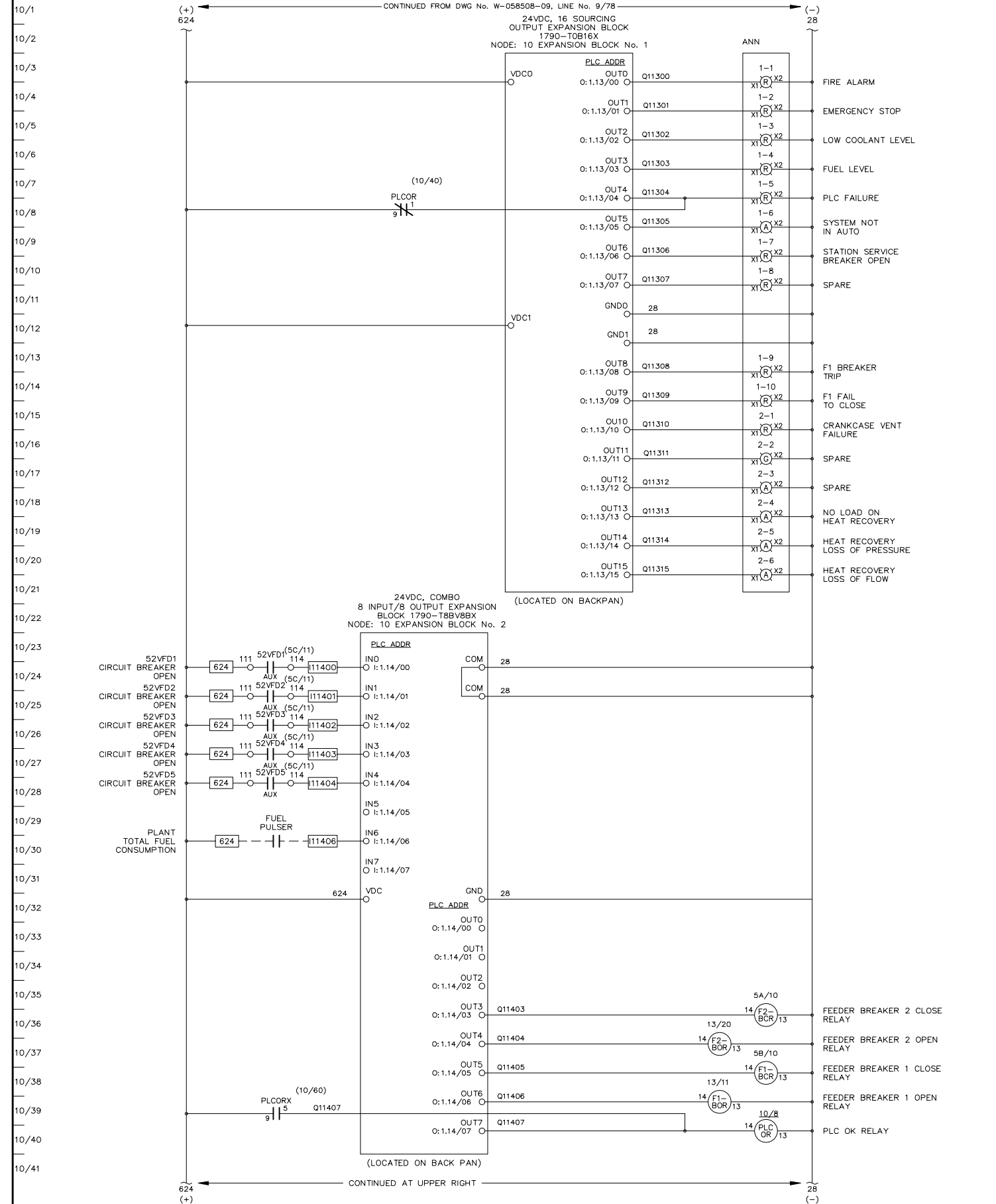

ANNUNCIATOR LAYOUT (TYPICAL)

1-1	1-2	1-3	1-4	1-5	1-6	1-7	1-8	1-9	1-10
2-1	2-2	2-3	2-4	2-5	2-6	2-7	2-8	2-9	2-10

LOCATION	COLOUR	DESCRIPTION
1-1	R	FIRE ALARM
1-2	R	EMERGENCY STOP
1-3	R	LOW COOLANT LEVEL
1-4	R	FUEL LEVEL
1-5	R	PLC FAILURE
1-6	A	SYSTEM NOT IN AUTO
1-7	R	STATION SERVICE BREAKER OPEN
1-8	R	SPARE
1-9	R	F1 BREAKER TRIP
1-10	R	F1 FAIL TO CLOSE
2-1	R	CRANKCASE VENT FAILURE
2-2	G	SPARE
2-3	A	SPARE
2-4	A	NO LOAD ON HEAT RECOVERY
2-5	A	HEAT RECOVERY LOSS OF PRESSURE
2-6	A	HEAT RECOVERY LOSS OF FLOW
2-7	R	HIGH COOLANT RETURN TEMPERATURE
2-8	R	SPARE
2-9	R	F2 BREAKER TRIP
2-10	R	F2 FAIL TO CLOSE

SECTION #2

AS BUILT

APPROVED FOR CONSTRUCTION  
 MASTER COPY    REFERENCE COPY   OF   \_\_\_\_\_  
 MULTIPLE UNIT WORK ORDER  
 RELEASED FOR INFORMATION  
 AUTH. BY: \_\_\_\_\_ DATE: \_\_\_\_\_

DRAWING No.	REFERENCE DRAWINGS	No.	REVISIONS	LR	RR	09-08-06
1	AS BUILT					



GENERATOR CONTROL SYSTEMS  
 MODEL GCS 2200  
 MASTER DC CONTROL SCHEMATIC  
 KWETHLUK SITE

DRAWINGS AND/OR OTHER TECHNICAL INFORMATION SUPPLIED BY THOMSON TECHNOLOGY AS A PART OF A SALE OF EQUIPMENT ARE FOR THE PURCHASER'S USE SOLELY IN CONJUNCTION WITH THAT EQUIPMENT, UNLESS SPECIFICALLY AGREED TO OTHERWISE AS A PART OF THE TERMS OF SALE.			
CUSTOMER ALASKA ENERGY AUTHORITY		WORK ORDER No. W-058508	
CUSTOMER ORDER No. C-035807	AUTH BY RR	DATE 09-03-25	REV 1
DRAWING/FILE No. W-058508-10	SHEET 10		

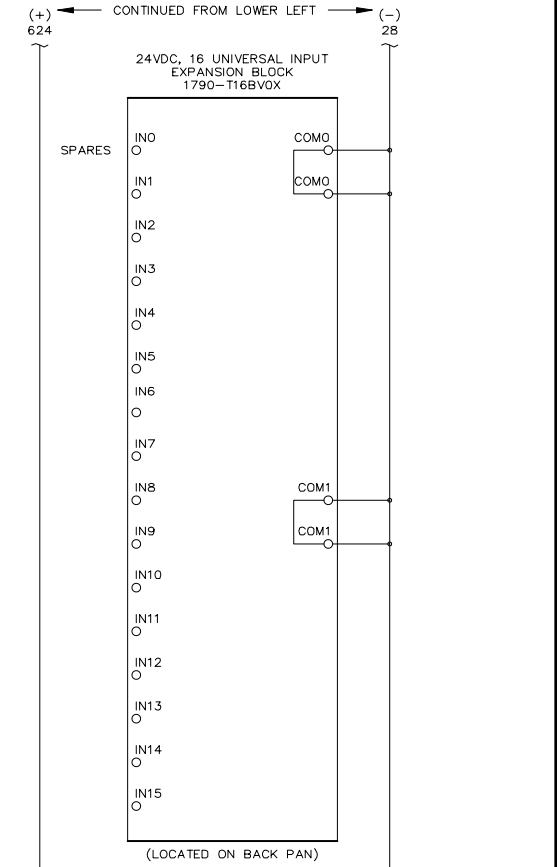
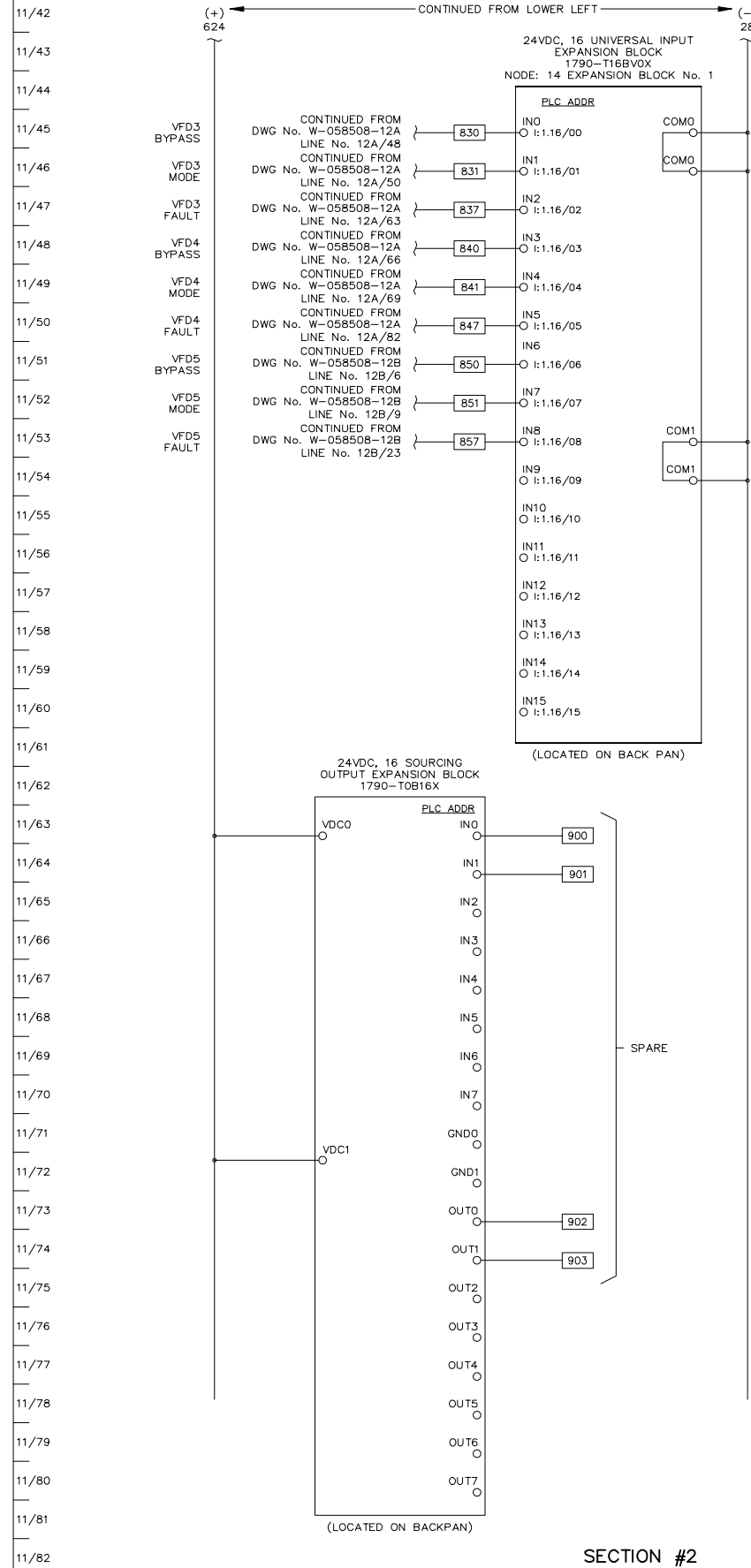
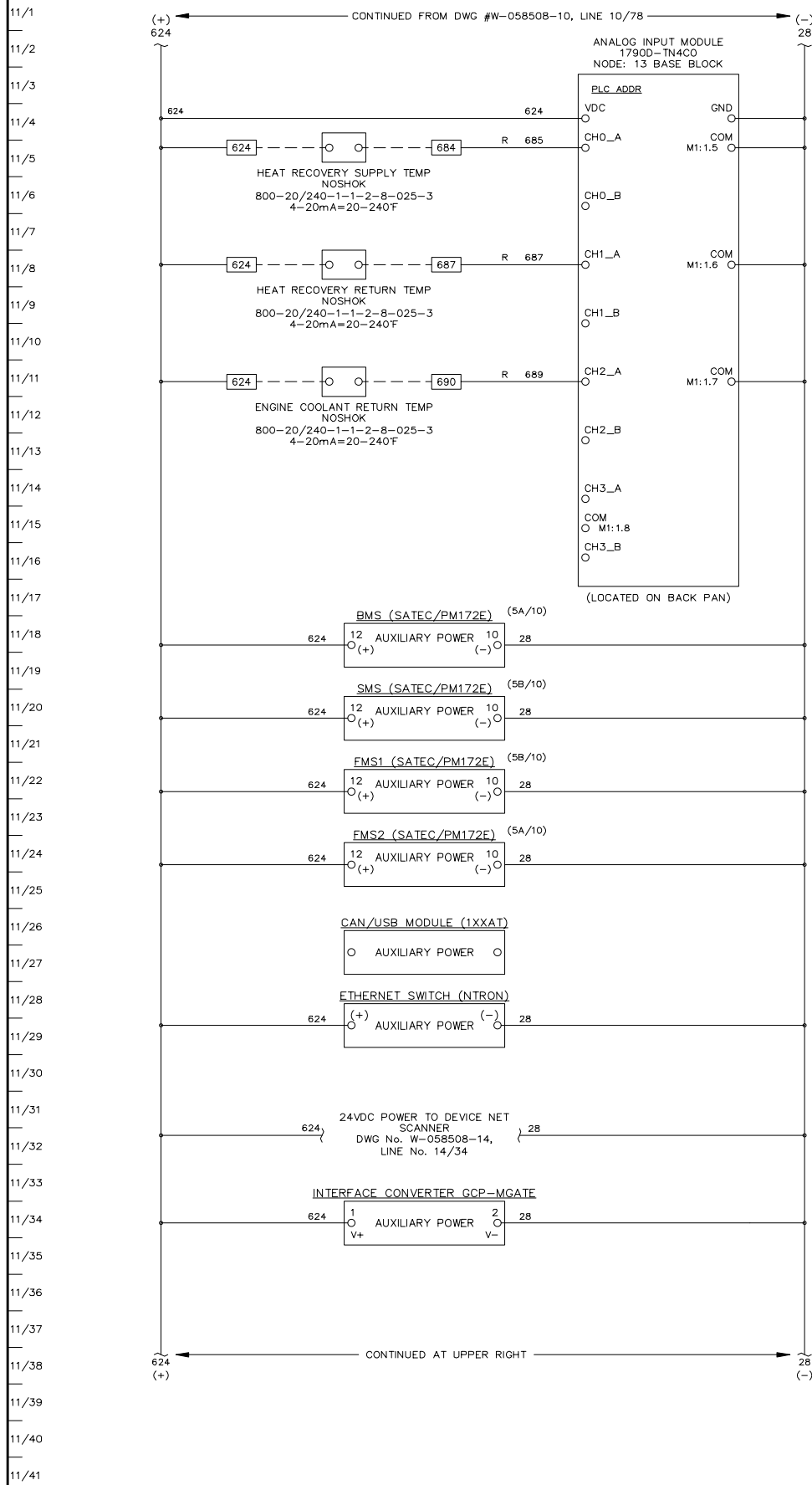

SECTION #2

AS BUILT

APPROVED FOR CONSTRUCTION  
 MASTER COPY  REFERENCE COPY OF  
 MULTIPLE UNIT WORK ORDER  
 RELEASED FOR INFORMATION  
 AUTH. BY: \_\_\_\_\_ DATE: \_\_\_\_\_

DRAWING No.	REFERENCE DRAWINGS	No.	REVISIONS	BY	AUTH	DATE
		2	AS BUILT	LR	RR	09-08-06
		1	PRE-PRODUCTION MOD'S	LR	RR	09-06-16



GENERATOR CONTROL SYSTEMS  
 MODEL GCS 2200  
 MASTER DC CONTROL SCHEMATIC  
 KWETHLUK SITE

DRAWINGS AND/OR OTHER TECHNICAL INFORMATION SUPPLIED BY THOMSON TECHNOLOGY AS A PART OF A SALE OF EQUIPMENT ARE FOR THE PURCHASER'S USE SOLELY IN CONJUNCTION WITH THAT EQUIPMENT, UNLESS SPECIFICALLY AGREED TO OTHERWISE AS A PART OF THE TERMS OF SALE.			
CUSTOMER ALASKA ENERGY AUTHORITY		WORK ORDER No. W-058508	
CUSTOMER ORDER No. C-035807	AUTH BY RR	DATE 09-03-25	REV 2
DRAWN BY MS	AUTH BY RR	DATE 09-03-25	REV 2
DRAWING/FILE No. W-058508-11	SHEET 11		

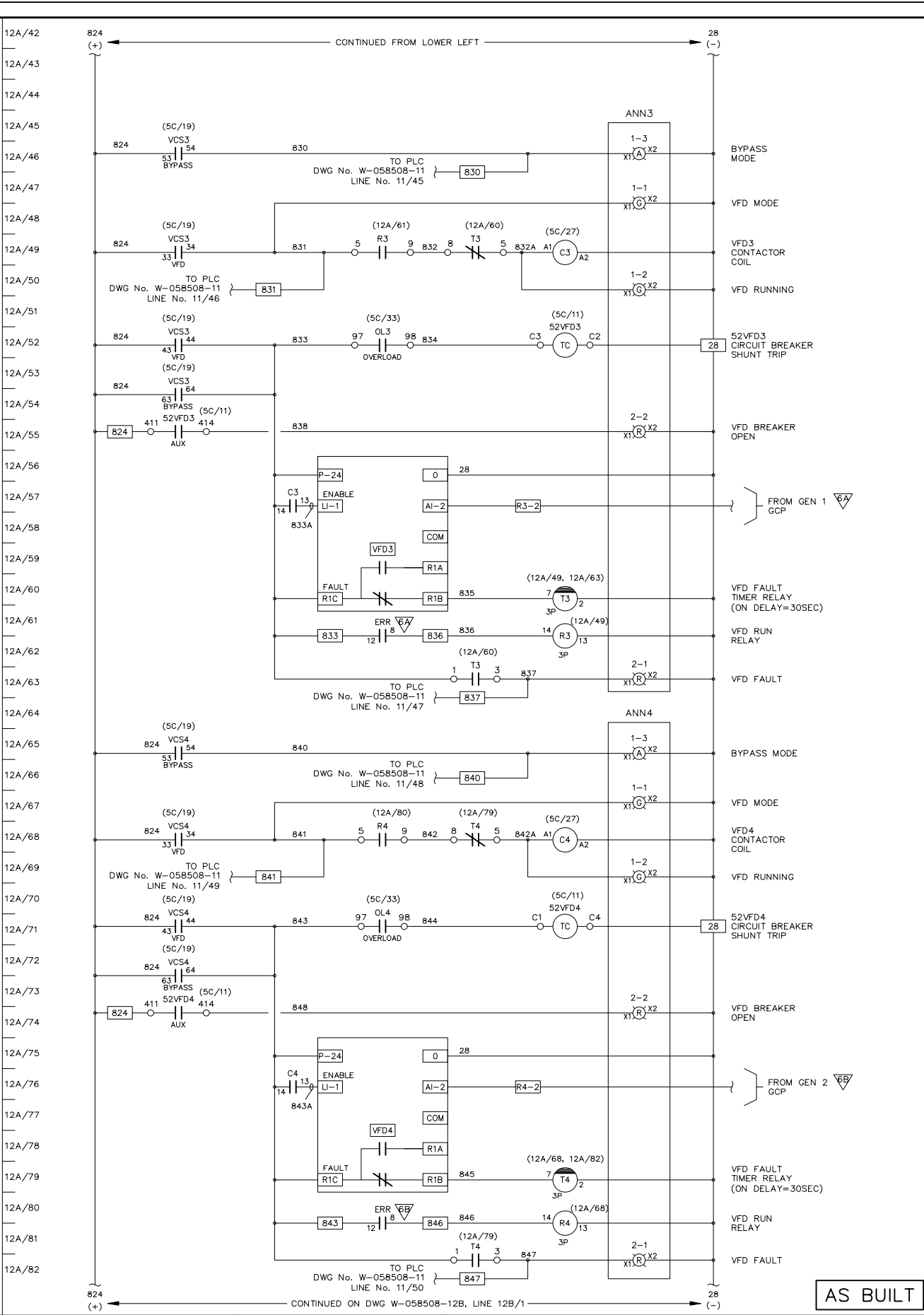
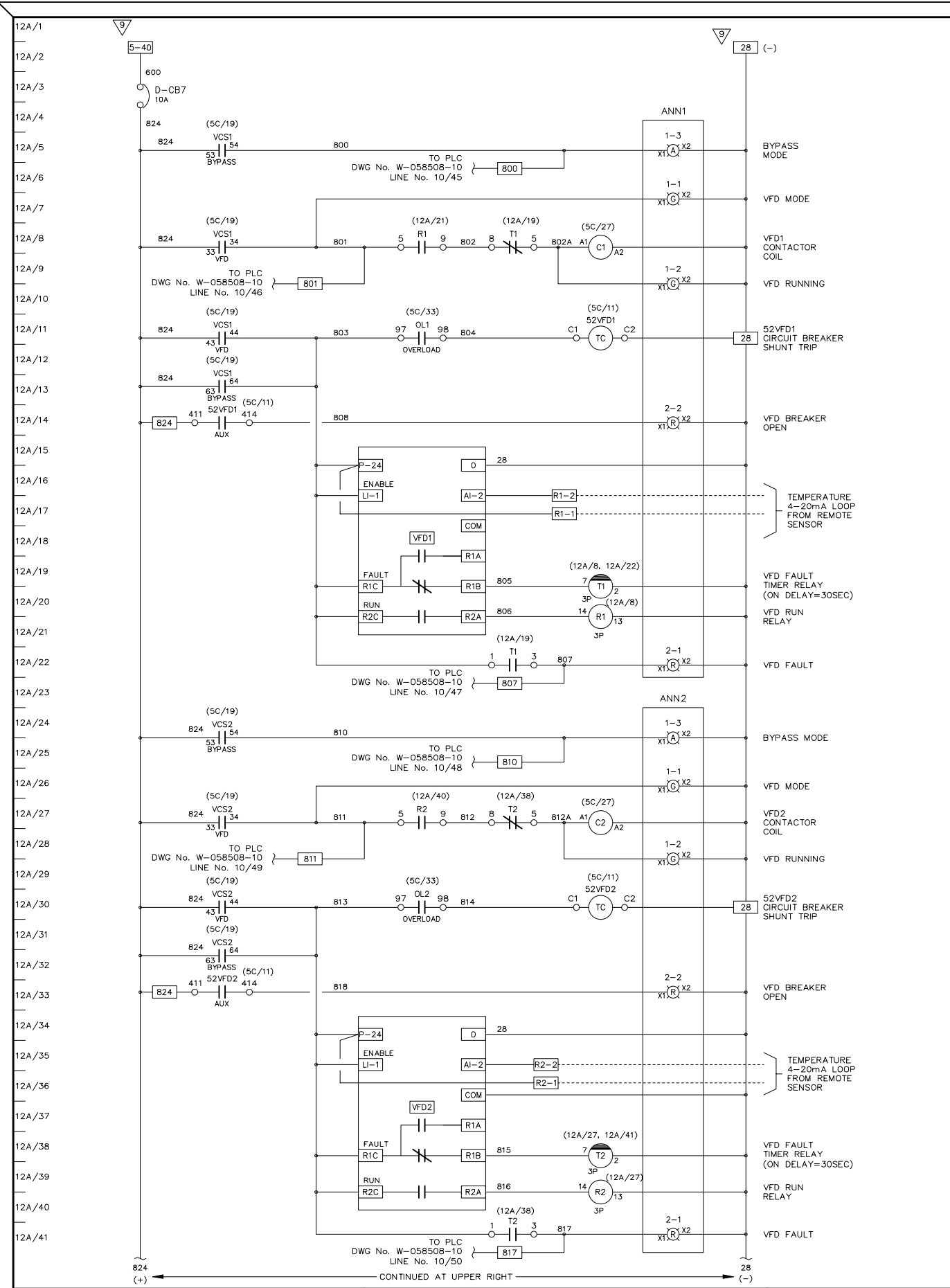

ANNUNCIATOR LAYOUT (TYPICAL) ANN1 TO ANN5

LOCATION	COLOUR	DESCRIPTION
1-1	G	VFD MODE
1-2	G	VFD RUNNING
1-3	A	BYPASS MODE
2-1	R	VFD FAULT
2-2	R	VFD BREAKER OPEN
2-3	R	SPARE

SECTION #1

AS BUILT

APPROVED FOR CONSTRUCTION  
 MASTER COPY  REFERENCE COPY OF  
 MULTIPLE UNIT WORK ORDER  
 RELEASED FOR INFORMATION  
 AUTH. BY: \_\_\_\_\_ DATE: \_\_\_\_\_

DRAWING No.	REFERENCE DRAWINGS	No.	REVISIONS	BY	AUTH	DATE
		2	AS BUILT	LR	RR	09-08-06
		1	CUSTOMER APPROVAL MOD'S	RR	RR	09-06-10



GENERATOR CONTROL SYSTEMS  
 MODEL GCS 2200  
 VFD CONTROL SCHEMATIC  
 KWETHLUK SITE

DRAWINGS AND/OR OTHER TECHNICAL INFORMATION SUPPLIED BY THOMSON TECHNOLOGY AS A PART OF A SALE OF EQUIPMENT ARE FOR THE PURCHASER'S USE SOLELY IN CONJUNCTION WITH THAT EQUIPMENT, UNLESS SPECIFICALLY AGREED TO OTHERWISE AS A PART OF THE TERMS OF SALE.			
CUSTOMER ALASKA ENERGY AUTHORITY		WORK ORDER No. W-058508	
CUSTOMER ORDER No. C-035807	DATE 09-03-25	REV 2	
DRAWN BY MS	AUTH BY RR	DATE	REV
DRAWING/FILE No.	SHEET		
W-058508-12A	12A		



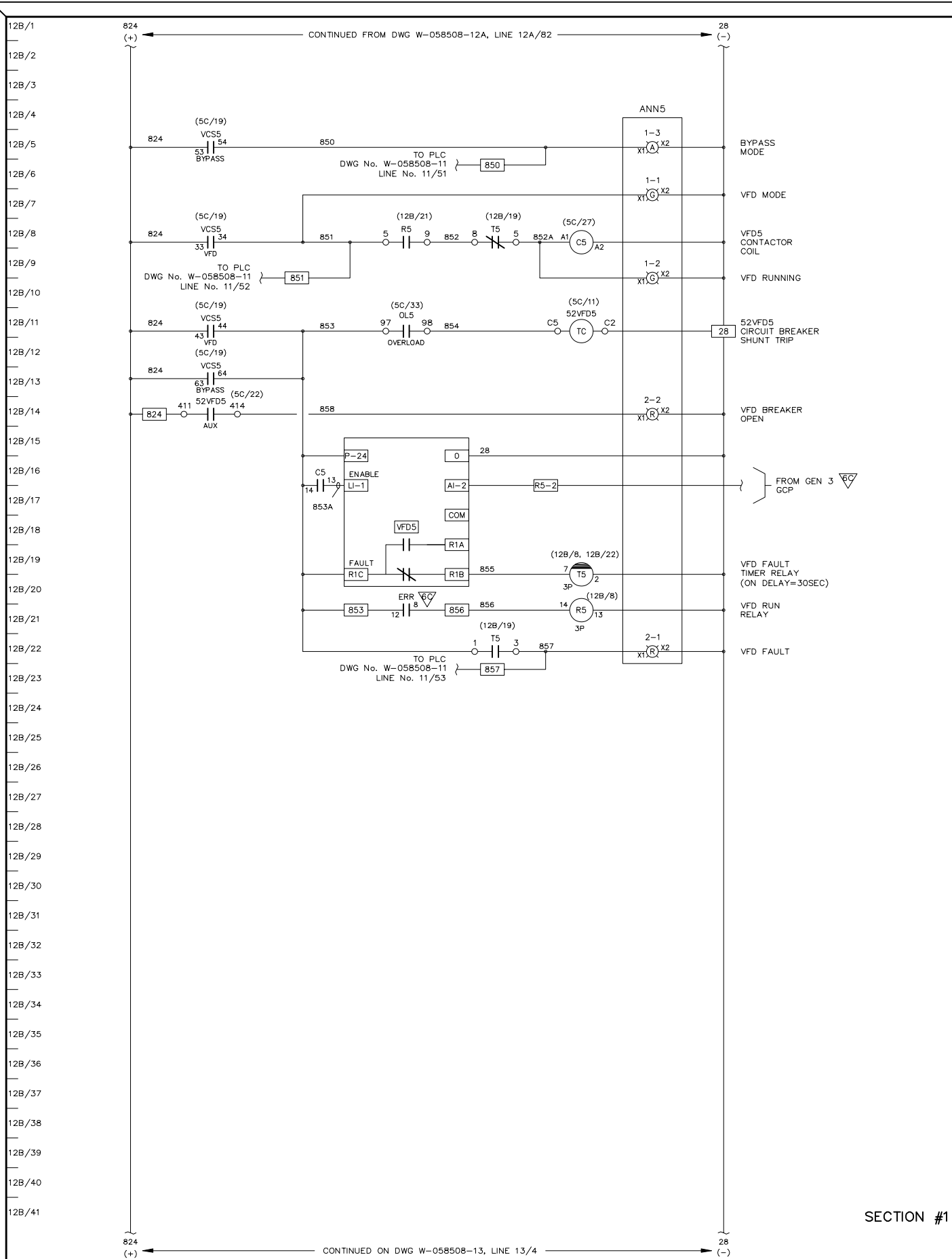

SECTION #1

AS BUILT

APPROVED FOR CONSTRUCTION  
 MASTER COPY  REFERENCE COPY OF \_\_\_\_\_  
 MULTIPLE UNIT WORK ORDER  
 RELEASED FOR INFORMATION  
 AUTH. BY: \_\_\_\_\_ DATE: \_\_\_\_\_

DRAWING No.	REFERENCE DRAWINGS	No.	REVISIONS	BY	AUTH	DATE
		2	AS BUILT	LR	RR	09-08-06
		1	CUSTOMER APPROVAL MOD'S	RR	RR	09-06-10



GENERATOR CONTROL SYSTEMS  
 MODEL GCS 2200  
 VFD CONTROL SCHEMATIC  
 KWETHLUK SITE

DRAWINGS AND/OR OTHER TECHNICAL INFORMATION SUPPLIED BY THOMSON TECHNOLOGY AS A PART OF A SALE OF EQUIPMENT ARE FOR THE PURCHASER'S USE SOLELY IN CONJUNCTION WITH THAT EQUIPMENT, UNLESS SPECIFICALLY AGREED TO OTHERWISE AS A PART OF THE TERMS OF SALE.			
CUSTOMER ALASKA ENERGY AUTHORITY		WORK ORDER No. W-058508	
CUSTOMER ORDER No. C-035807	AUTH BY RR	DATE 09-03-25	REV 2
DRAWING/FILE No. W-058508-12B	SHEET 12B		

13/1  
13/2  
13/3  
13/4  
13/5  
13/6  
13/7  
13/8  
13/9  
13/10  
13/11  
13/12  
13/13  
13/14  
13/15  
13/16  
13/17  
13/18  
13/19  
13/20  
13/21  
13/22  
13/23  
13/24  
13/25  
13/26  
13/27  
13/28  
13/29  
13/30  
13/31  
13/32  
13/33  
13/34  
13/35  
13/36  
13/37  
13/38  
13/39  
13/40  
13/41

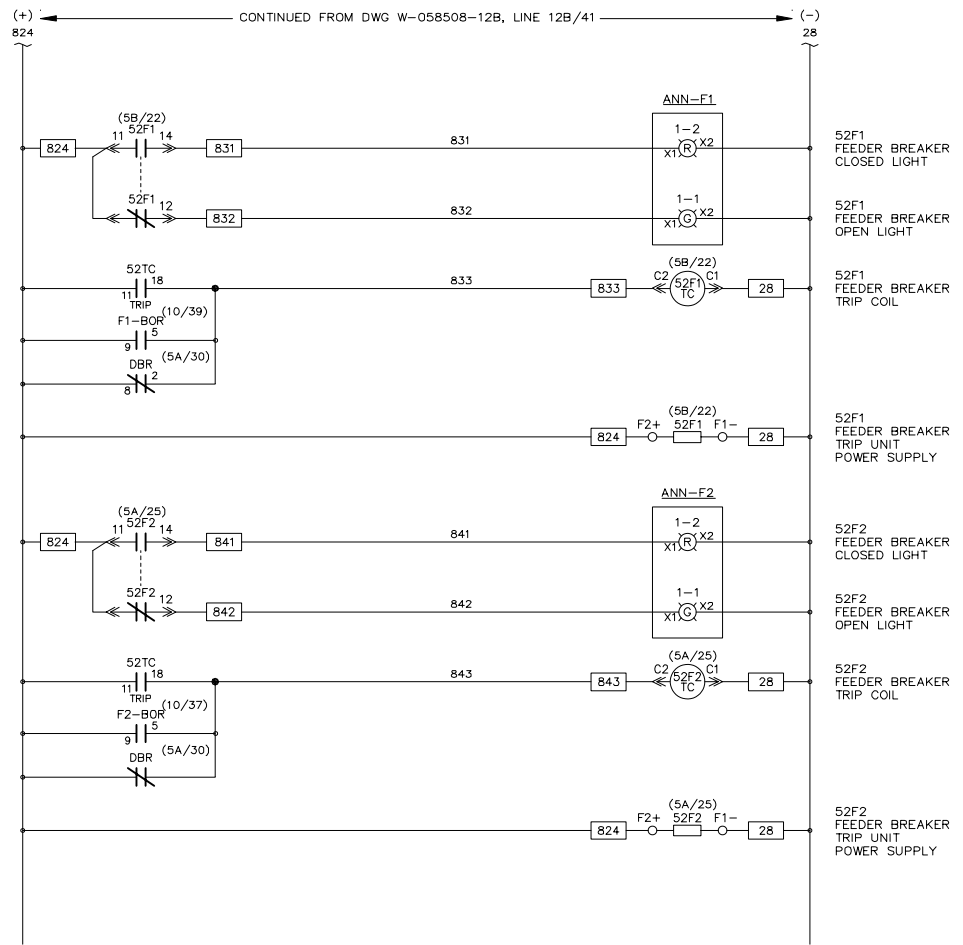

SECTION #2

**DRAFT FOR REVIEW ONLY. DRAWINGS SUBJECT TO CHANGE WITHOUT NOTICE.**

DRAWINGS AND/OR OTHER TECHNICAL INFORMATION SUPPLIED BY THOMSON TECHNOLOGY AS A PART OF A SALE OF EQUIPMENT ARE FOR THE PURCHASER'S USE SOLELY IN CONJUNCTION WITH THAT EQUIPMENT, UNLESS SPECIFICALLY AGREED TO OTHERWISE AS A PART OF THE TERMS OF SALE.

APPROVED FOR CONSTRUCTION  
 MASTER COPY    REFERENCE COPY OF \_\_\_\_\_  
 MULTIPLE UNIT WORK ORDER  
 RELEASED FOR INFORMATION  
 AUTH. BY: \_\_\_\_\_ DATE: \_\_\_\_\_

DRAWING No.	REFERENCE DRAWINGS	No.	REVISIONS	BY	AUTH	DATE



GENERATOR CONTROL SYSTEMS  
 MODEL GCS 2200  
 FEEDER BREAKER DC CONTROL SCHEMATIC  
 KWETHLUK SITE

CUSTOMER ALASKA ENERGY AUTHORITY	
CUSTOMER ORDER No. C-035807	WORK ORDER No. W-058508
DRAWN BY MS	AUTH BY RR
DATE 09-03-25	REV 0
DRAWING/FILE No. W-058508-13	SHEET 13

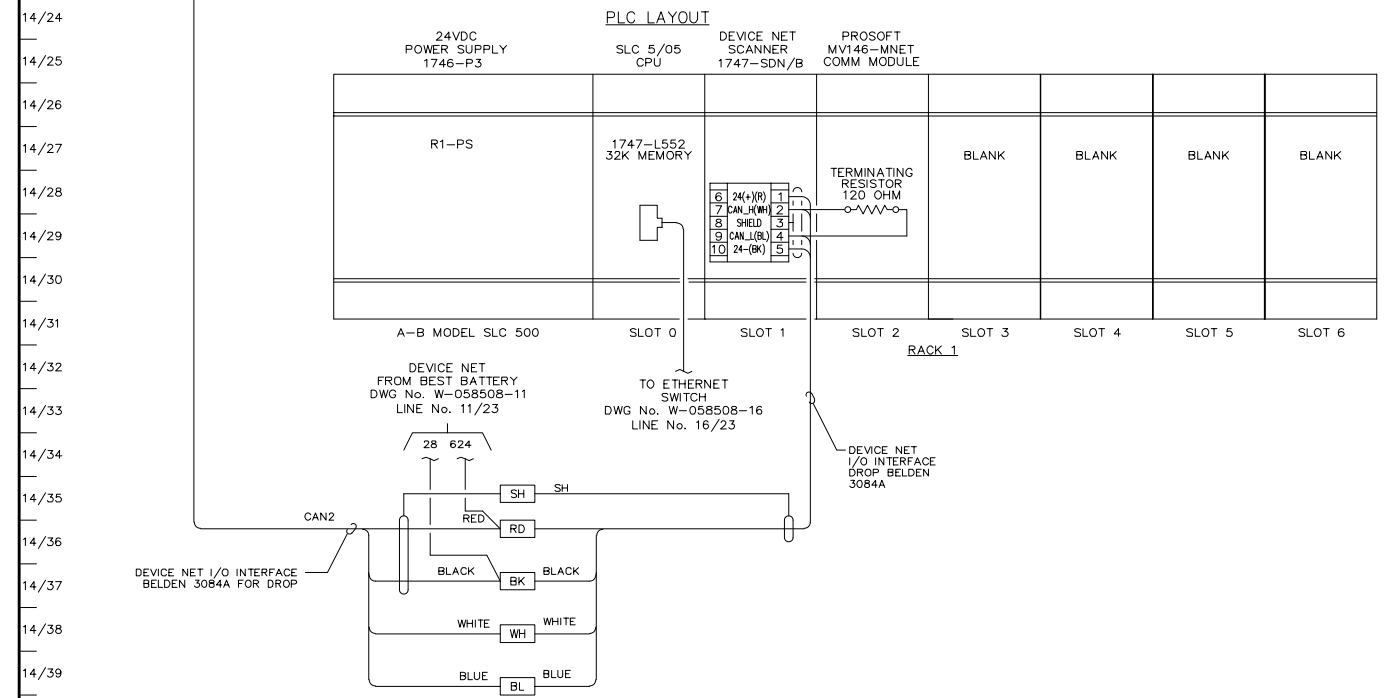
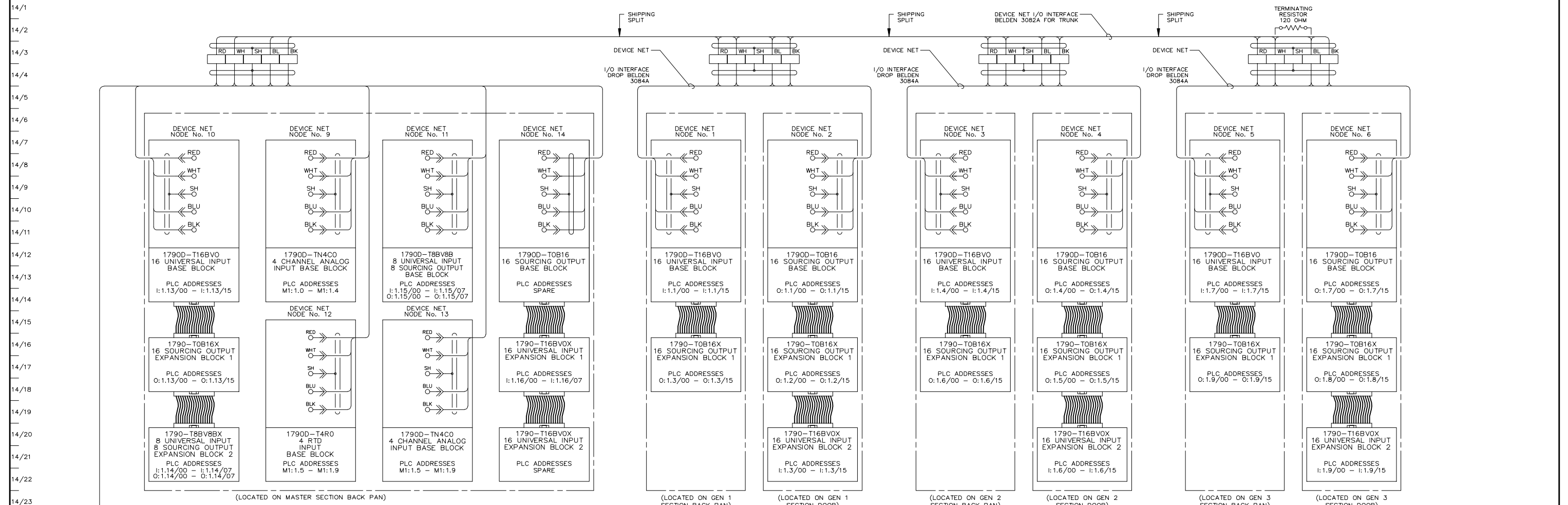

SECTION #2

AS BUILT

APPROVED FOR CONSTRUCTION  
 MASTER COPY  REFERENCE COPY OF  
 MULTIPLE UNIT WORK ORDER  
 RELEASED FOR INFORMATION  
 AUTH. BY: \_\_\_\_\_ DATE: \_\_\_\_\_

DRAWING No.	REFERENCE DRAWINGS	No.	REVISIONS	BY	AUTH	DATE
		2	AS BUILT	LR	RR	09-08-06
		1	PRE-PRODUCTION MOD'S	LR	RR	09-06-17



GENERATOR CONTROL SYSTEMS  
 MODEL GCS 2200  
 PLC COMMUNICATION DIAGRAM  
 KWETHLUK SITE

DRAWINGS AND/OR OTHER TECHNICAL INFORMATION SUPPLIED BY THOMSON TECHNOLOGY AS A PART OF A SALE OF EQUIPMENT ARE FOR THE PURCHASER'S USE SOLELY IN CONJUNCTION WITH THAT EQUIPMENT, UNLESS SPECIFICALLY AGREED TO OTHERWISE AS A PART OF THE TERMS OF SALE.			
CUSTOMER ALASKA ENERGY AUTHORITY		WORK ORDER No. W-058508	
CUSTOMER ORDER No. C-035807	AUTH BY MS	DATE 09-03-25	REV 2
DRAWING/FILE No. W-058508-14	SHEET 14		

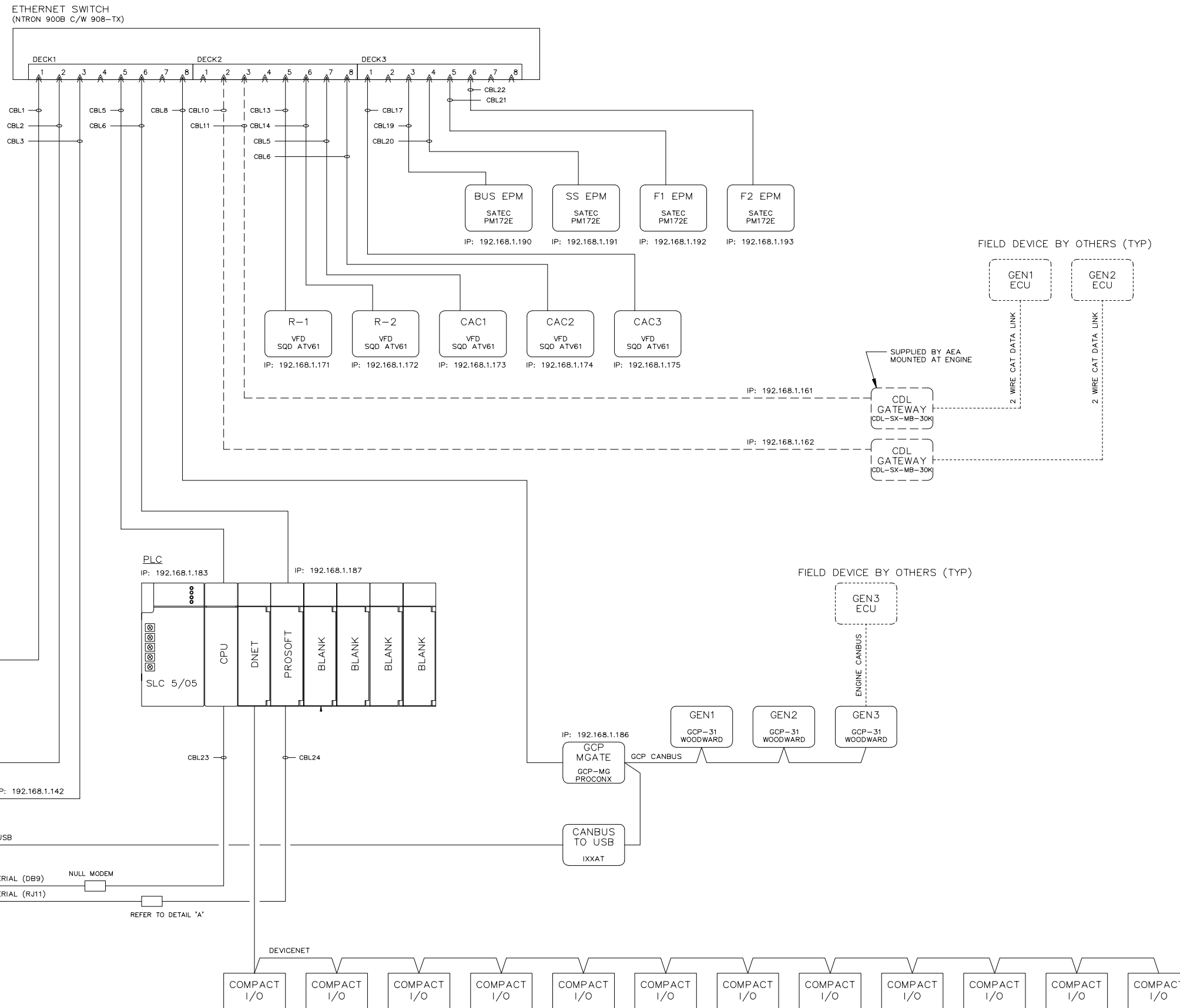

15/1  
15/2  
15/3  
15/4  
15/5  
15/6  
15/7  
15/8  
15/9  
15/10  
15/11  
15/12  
15/13  
15/14  
15/15  
15/16  
15/17  
15/18  
15/19  
15/20  
15/21  
15/22  
15/23  
15/24  
15/25  
15/26  
15/27  
15/28  
15/29  
15/30  
15/31  
15/32  
15/33  
15/34  
15/35  
15/36  
15/37  
15/38  
15/39  
15/40  
15/41

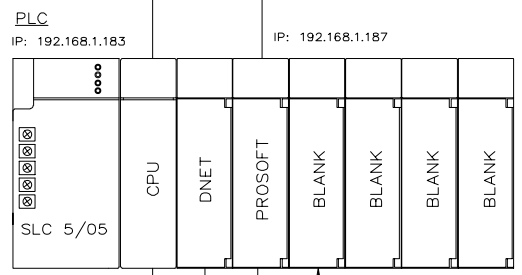
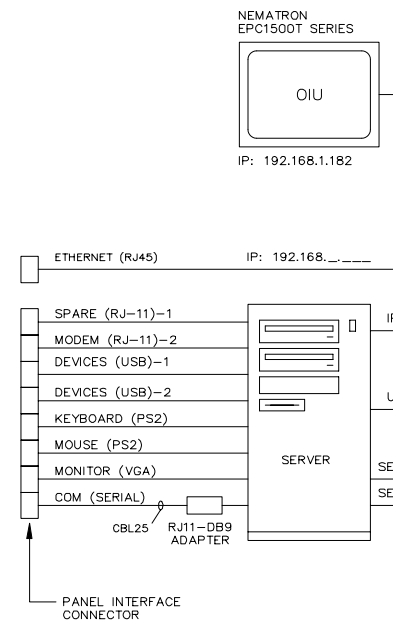
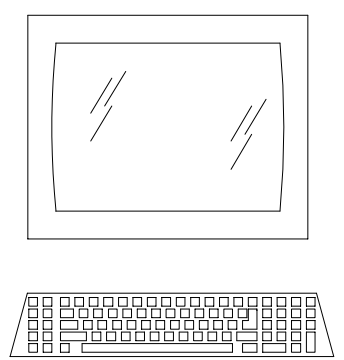
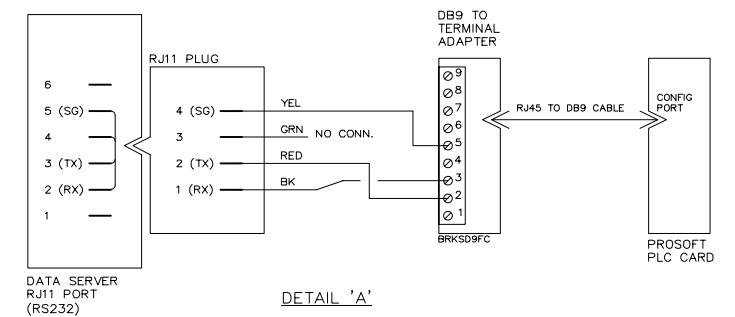

**AS BUILT**

APPROVED FOR CONSTRUCTION  
 MASTER COPY  REFERENCE COPY OF \_\_\_\_\_  
 MULTIPLE UNIT WORK ORDER  
 RELEASED FOR INFORMATION  
 AUTH. BY: \_\_\_\_\_ DATE: \_\_\_\_\_

DRAWING No.	REFERENCE DRAWINGS	No.	REVISIONS	BY	AUTH	DATE
		3	AS BUILT	LR	RR	09-08-06
		2	PRE-PRODUCTION MOD'S	RR	RR	09-06-24
		1	CUSTOMER APPROVAL MOD'S	RR	RR	09-06-10



GENERATOR CONTROL SYSTEMS  
 MODEL GCS 2200  
 COMMUNICATION NETWORK DIAGRAM  
 KWETHLUK SITE

DRAWINGS AND/OR OTHER TECHNICAL INFORMATION SUPPLIED BY THOMSON TECHNOLOGY AS A PART OF A SALE OF EQUIPMENT ARE FOR THE PURCHASER'S USE SOLELY IN CONJUNCTION WITH THAT EQUIPMENT, UNLESS SPECIFICALLY AGREED TO OTHERWISE AS A PART OF THE TERMS OF SALE.

CUSTOMER ALASKA ENERGY AUTHORITY	
CUSTOMER ORDER No. C-035807	WORK ORDER No. W-058508
DRAWN BY MS	AUTH BY RR
DATE 09-03-25	REV 3
DRAWING/FILE No. W-058508-15	SHEET 15

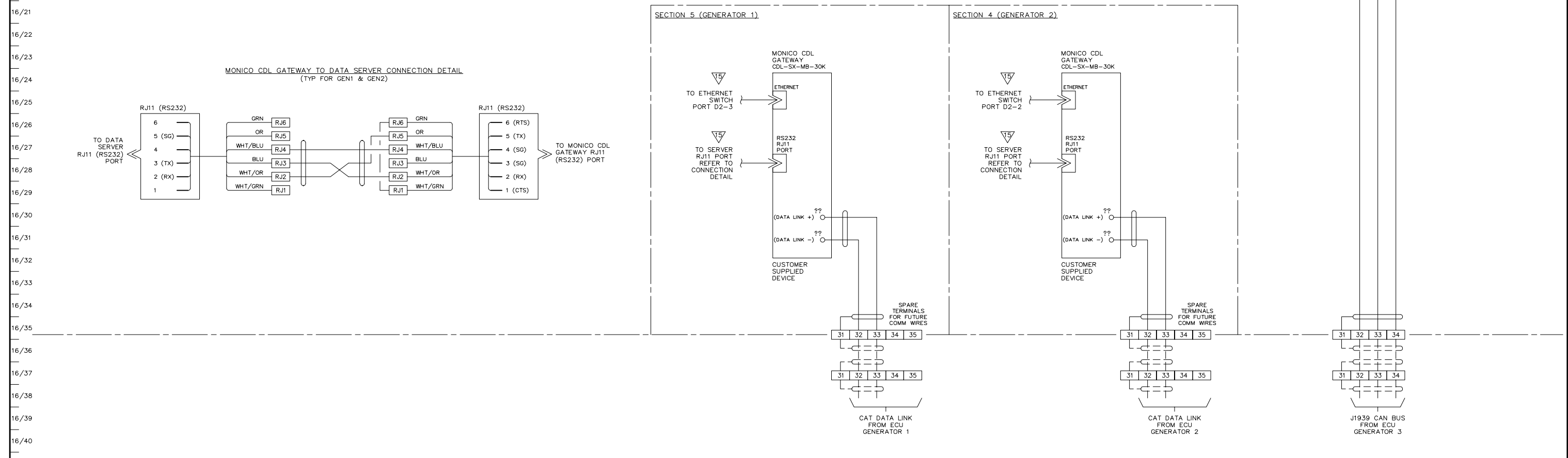
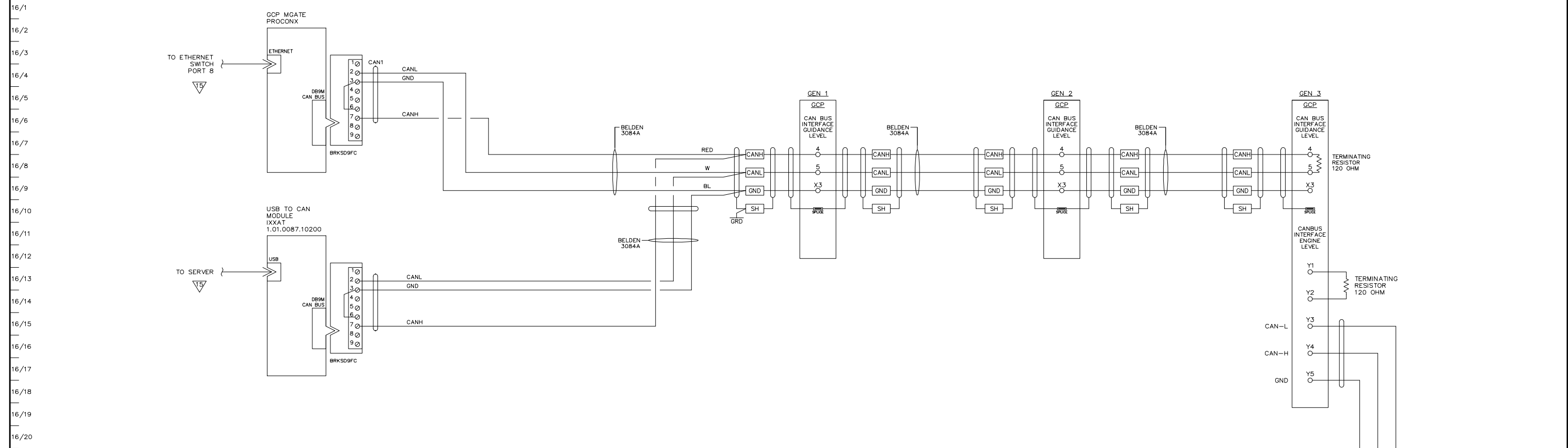

APPROVED FOR CONSTRUCTION

MASTER COPY  REFERENCE COPY OF \_\_\_\_\_

MULTIPLE UNIT WORK ORDER

RELEASED FOR INFORMATION

AUTH. BY: \_\_\_\_\_ DATE: \_\_\_\_\_

DRAWING No.	REFERENCE DRAWINGS	No.	REVISIONS	BY	AUTH	DATE
3	AS BUILT			LR	RR	09-08-06
2	PRE-PRODUCTION MOD'S.			RR	RR	09-06-23
1	CUSTOMER APPROVAL MOD'S			RR	RR	09-06-10

**THOMSON TECHNOLOGY**  
POWER & CONTROL  
A REGAL-BELDON COMPANY

GENERATOR CONTROL SYSTEMS  
MODEL GCS 2200  
GEN CANBUS COMMUNICATION DIAGRAM  
KWETHLUK SITE

**AS BUILT**

DRAWINGS AND/OR OTHER TECHNICAL INFORMATION SUPPLIED BY THOMSON TECHNOLOGY AS A PART OF A SALE OF EQUIPMENT ARE FOR THE PURCHASER'S USE SOLELY IN CONJUNCTION WITH THAT EQUIPMENT, UNLESS SPECIFICALLY AGREED TO OTHERWISE AS A PART OF THE TERMS OF SALE.			
CUSTOMER ALASKA ENERGY AUTHORITY		WORK ORDER No.	
C-035807		W-058508	
DRAWN BY	AUTH BY	DATE	REV
MS	RR	09-03-25	3
DRAWING/FILE No.			SHEET
W-058508-16			16

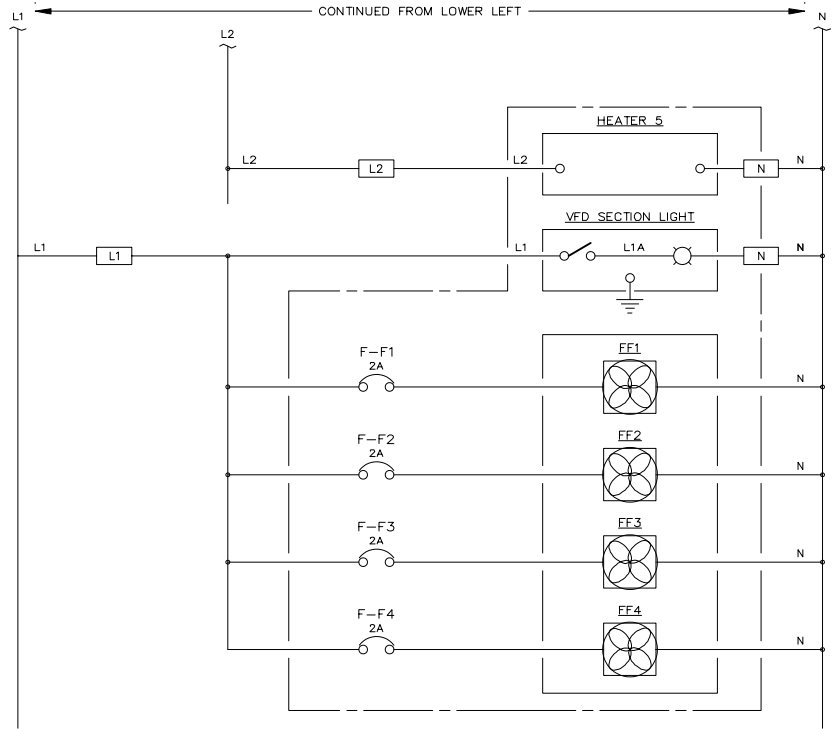
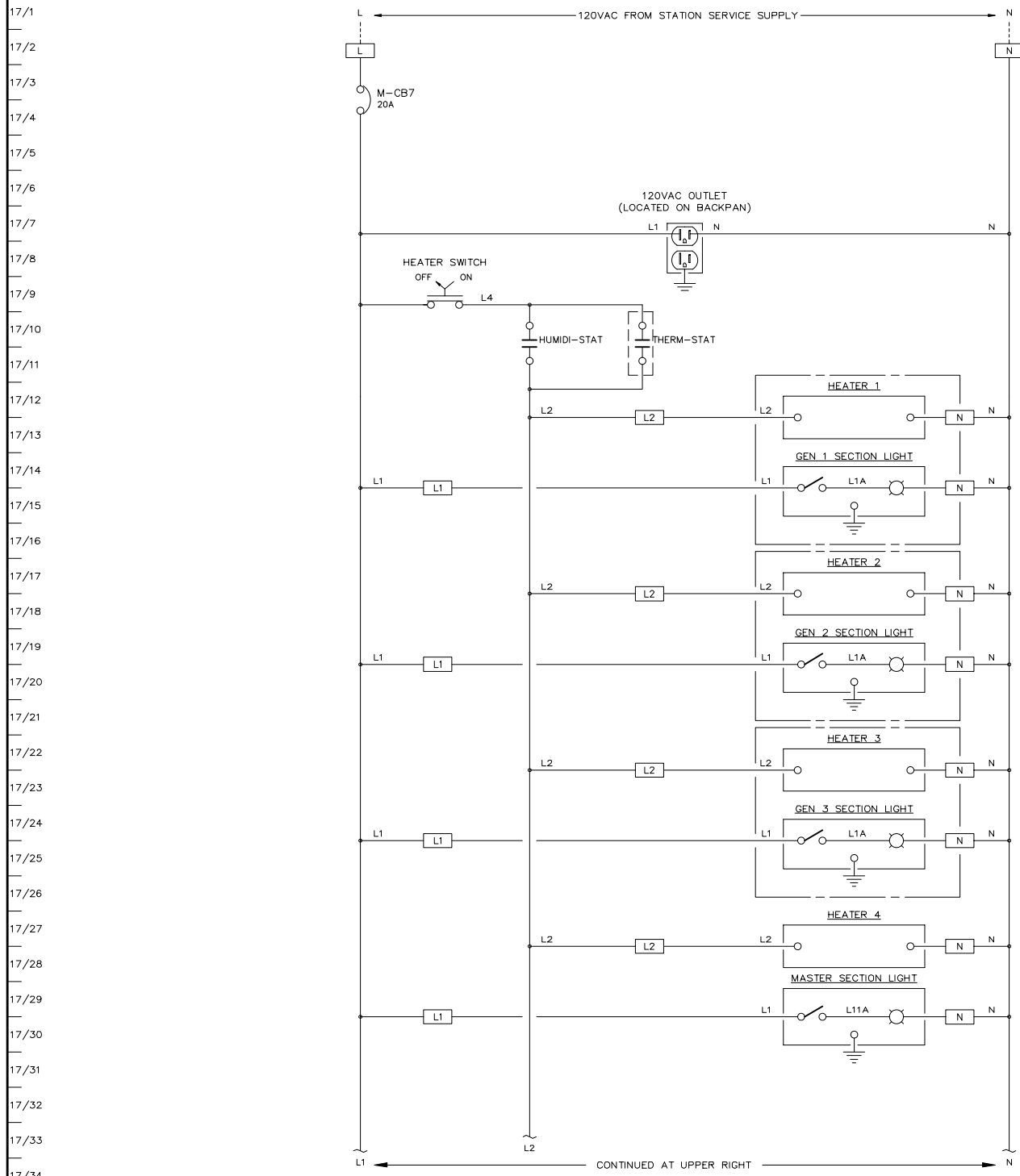

17/1  
17/2  
17/3  
17/4  
17/5  
17/6  
17/7  
17/8  
17/9  
17/10  
17/11  
17/12  
17/13  
17/14  
17/15  
17/16  
17/17  
17/18  
17/19  
17/20  
17/21  
17/22  
17/23  
17/24  
17/25  
17/26  
17/27  
17/28  
17/29  
17/30  
17/31  
17/32  
17/33  
17/34  
17/35  
17/36  
17/37  
17/38  
17/39  
17/40  
17/41

AS BUILT

APPROVED FOR CONSTRUCTION  
 MASTER COPY  REFERENCE COPY OF \_\_\_\_\_  
 MULTIPLE UNIT WORK ORDER  
 RELEASED FOR INFORMATION  
 AUTH. BY: \_\_\_\_\_ DATE: \_\_\_\_\_

DRAWING No.	REFERENCE DRAWINGS	No.	REVISIONS	BY	AUTH	DATE
		2	AS BUILT	LR	RR	09-08-06
		1	CUSTOMER APPROVAL MOD'S.	RR	RR	09-06-11



GENERATOR CONTROL SYSTEMS  
 MODEL GCS 2200  
 HEATER & LIGHTING CONTROL SCHEMATIC  
 KWETHLUK SITE

DRAWINGS AND/OR OTHER TECHNICAL INFORMATION SUPPLIED BY THOMSON TECHNOLOGY AS A PART OF A SALE OF EQUIPMENT ARE FOR THE PURCHASER'S USE SOLELY IN CONJUNCTION WITH THAT EQUIPMENT, UNLESS SPECIFICALLY AGREED TO OTHERWISE AS A PART OF THE TERMS OF SALE.			
CUSTOMER ALASKA ENERGY AUTHORITY		WORK ORDER No. W-058508	
CUSTOMER ORDER No. C-035807	AUTH BY RR	DATE 09-03-25	REV 2
DRAWING/FILE No. W-058508-17	SHEET 17		

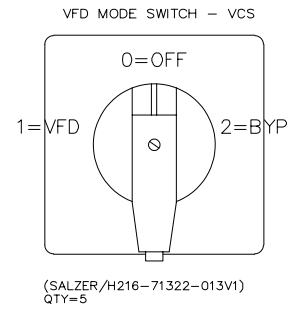

1	POSITION
MD	43o -o44
	33o -o34
71300	1T1o -o1L1
	1T2o -o1L2
	1T3o -o1L3
	2T1o -o2L1
	2L2
	2L3
ME	54o -o53
	64o -o63
2	POSITION

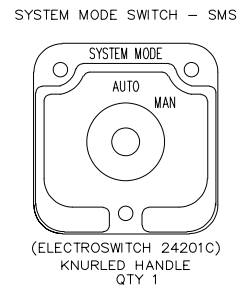

DECK	CONTACTS	POS.
		AUTO
		MAN
1	12o -o11	X
	13o -o13	X
	16o -o15	X
	17o -o17	X

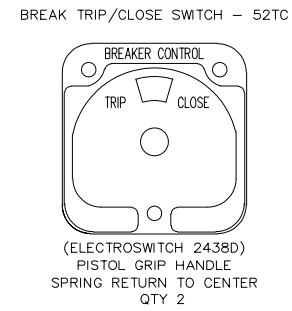

DECK	CONTACTS	TRIP	POS.
		NORM.	CLOSE
1	11o -o18	X	
	16o -o17	X	

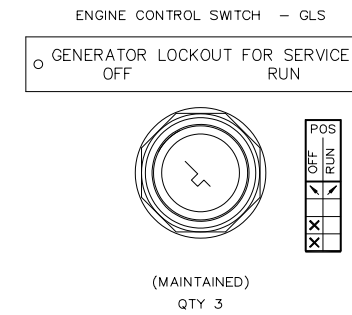

POS.
OFF
RUN
X
X

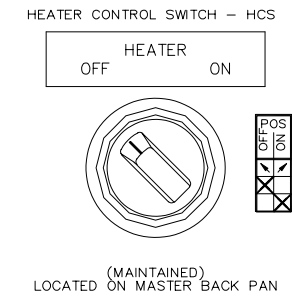
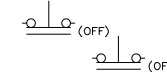

POS.
OFF
ON
X
X

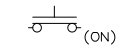

AS BUILT

APPROVED FOR CONSTRUCTION  
 MASTER COPY  REFERENCE COPY OF \_\_\_\_\_  
 MULTIPLE UNIT WORK ORDER  
 RELEASED FOR INFORMATION  
 AUTH. BY: \_\_\_\_\_ DATE: \_\_\_\_\_

DRAWING No.	REFERENCE DRAWINGS	No.	REVISIONS	BY	AUTH	DATE
		2	AS BUILT	LR	RR	09-08-06
		1	ADDED SWITCH POSITION DESCRIPTION ON THE VFD SWITCH	RR	RR	09-06-11



GENERATOR CONTROL SYSTEMS  
 MODEL GCS 2200  
 CONTROL SWITCH TARGET CHART  
 KWETHLUK SITE

DRAWINGS AND/OR OTHER TECHNICAL INFORMATION SUPPLIED BY THOMSON TECHNOLOGY AS A PART OF A SALE OF EQUIPMENT ARE FOR THE PURCHASER'S USE SOLELY IN CONJUNCTION WITH THAT EQUIPMENT, UNLESS SPECIFICALLY AGREED TO OTHERWISE AS A PART OF THE TERMS OF SALE.

CUSTOMER ALASKA ENERGY AUTHORITY	
CUSTOMER ORDER No. C-035807	WORK ORDER No. W-058508
DRAWN BY MS	AUTH BY RR
DATE 09-03-25	REV 2
DRAWING/FILE No. W-058508-18	SHEET 18

VFD CONTROL

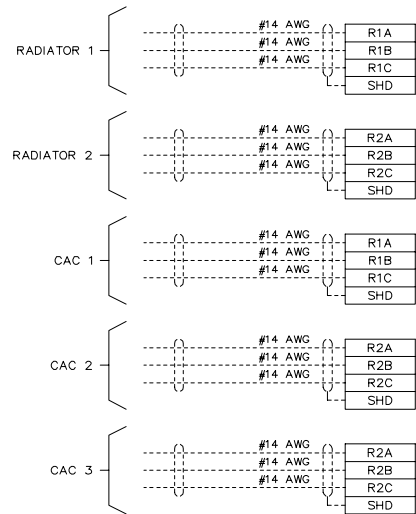

MASTER CONTROL

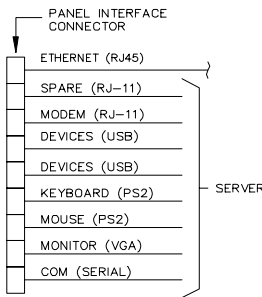
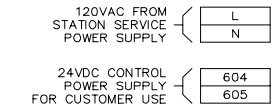

GENERATOR 3

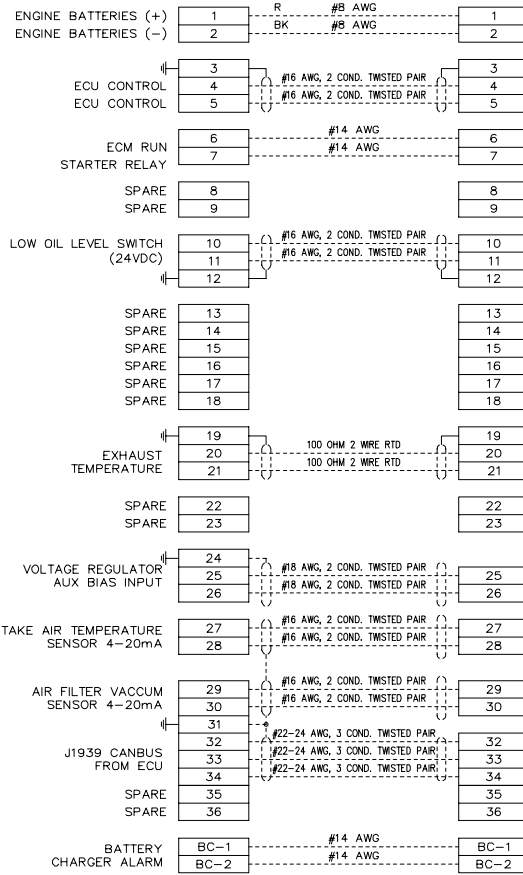

GENERATOR 2

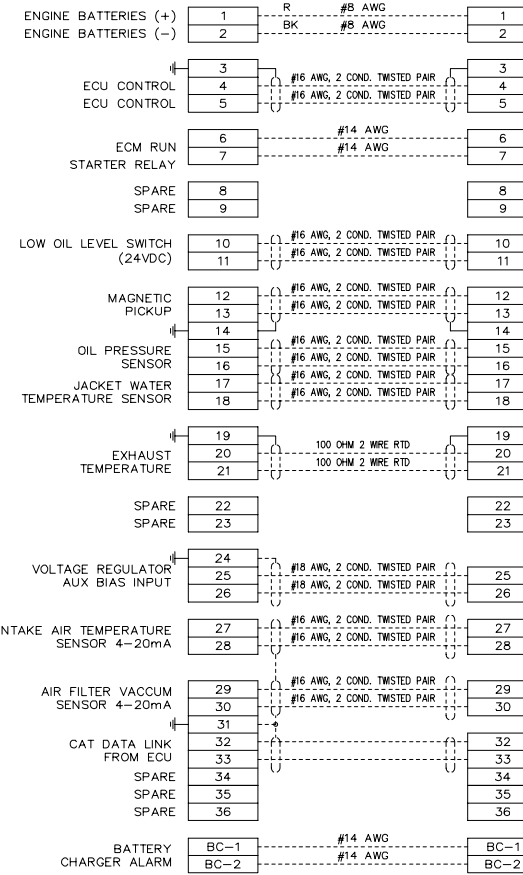

GENERATOR 1

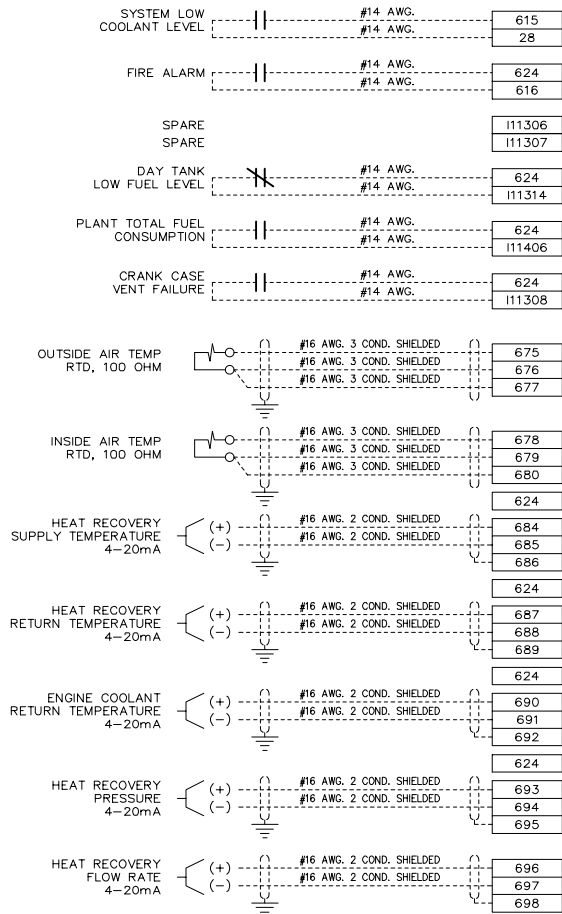
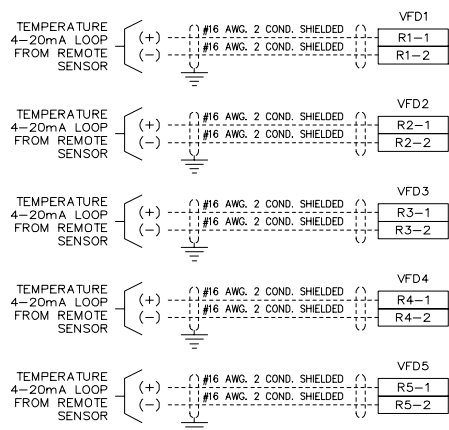
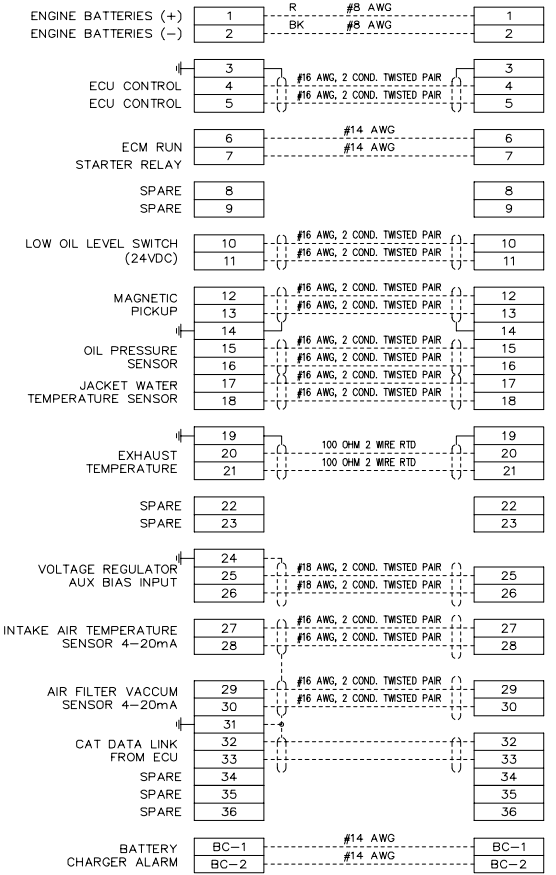

AS BUILT

APPROVED FOR CONSTRUCTION
MASTER COPY REFERENCE COPY OF
MULTIPLE UNIT WORK ORDER
RELEASED FOR INFORMATION
AUTH. BY: DATE:

Table with columns for Drawing No., Reference Drawings, No., Revisions, and Date. Includes entries for 'AS BUILT' and 'CUSTOMER APPROVAL MOD'S'.

THOMSON TECHNOLOGY POWER & CONTROL A REGAL-BELOIT COMPANY logo and contact information.

GENERATOR CONTROL SYSTEMS
MODEL GCS 2200
INTERCONNECTION DIAGRAM
KWETHLUK SITE

Customer information table for Alaska Energy Authority, including Customer Order No. C-035807, Work Order No. W-058508, and drawing details.