

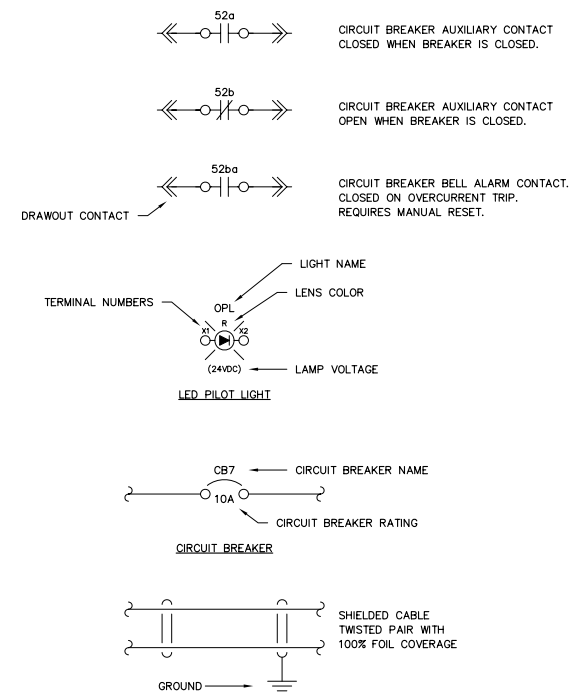

**CHITINA GENERATOR SWITCHGEAR  
ALASKA ENERGY AUTHORITY PURCHASE ORDER No. REG-08-026  
CONTROLLED POWER, INC. JOB No. 6475**

<u>DRAWING No.</u>	<u>DRAWING TITLE</u>	<u>DRAWING No.</u>	<u>DRAWING TITLE</u>
6475-2101-D	COVER SHEET	6475-5310-D	MASTER DC CONTROL, SCHEMATIC DIAGRAM
6475-3101-D	SCHEMATIC LEGEND AND NOTES	6475-5311-D	MASTER DC CONTROL, SCHEMATIC DIAGRAM
6475-4101-D	GENERATOR SWITCHGEAR ELEVATION VIEW, OUTLINE DIAGRAM	6475-5312-D	MASTER DC CONTROL, SCHEMATIC DIAGRAM
6475-4201-D	GENERATOR SWITCHGEAR PLAN VIEW, OUTLINE DIAGRAM	6475-5313-D	VFD DC CONTROL, SCHEMATIC DIAGRAM
6475-5101-D	GENERATOR SINGLE LINE, SCHEMATIC DIAGRAM	6475-5314-D	VFD DC CONTROL, SCHEMATIC DIAGRAM
6475-5201-D	GENERATOR 1 AC THREE LINE, SCHEMATIC DIAGRAM	6475-5315-D	VFD DC CONTROL, SCHEMATIC DIAGRAM
6475-5202-D	GENERATOR 2 AC THREE LINE, SCHEMATIC DIAGRAM	6475-5401-D	FEEDER BREAKER CONTROL, SCHEMATIC DIAGRAM
6475-5203-D	GENERATOR 3 AC THREE LINE, SCHEMATIC DIAGRAM	6475-5501-D	PLC COMMUNICATION, SCHEMATIC DIAGRAM
6475-5204-D	MASTER AC THREE LINE, SCHEMATIC DIAGRAM	6475-5502-D	PLC COMMUNICATION, SCHEMATIC DIAGRAM
6475-5205-D	VFD AC THREE LINE, SCHEMATIC DIAGRAM	6475-5601-D	COMMUNICATION NETWORK SINGLE LINE DIAGRAM
6475-5301-D	GENERATOR 1 DC CONTROL, SCHEMATIC DIAGRAM	6475-5602-D	COMMUNICATION NETWORK SCHEMATIC DIAGRAM
6475-5302-D	GENERATOR 1 DC CONTROL, SCHEMATIC DIAGRAM	6475-5701-D	HEATER, LIGHTING & FAN CONTROL, SCHEMATIC DIAGRAM
6475-5303-D	GENERATOR 1 DC CONTROL, SCHEMATIC DIAGRAM	6475-6101-D	CONTROL SWITCH TARGET DIAGRAM
6475-5304-D	GENERATOR 2 DC CONTROL, SCHEMATIC DIAGRAM	6475-6201-D	NAMEPLATE ENGRAVING SCHEDULE
6475-5305-D	GENERATOR 2 DC CONTROL, SCHEMATIC DIAGRAM	6475-6202-D	ANNUNCIATOR WINDOW, FABRICATION DIAGRAM
6475-5306-D	GENERATOR 2 DC CONTROL, SCHEMATIC DIAGRAM	6475-7101-D	INTERCONNECTION DIAGRAM
6475-5307-D	GENERATOR 3 DC CONTROL, SCHEMATIC DIAGRAM	6475-7102-D	INTERCONNECTION DIAGRAM
6475-5308-D	GENERATOR 3 DC CONTROL, SCHEMATIC DIAGRAM		
6475-5309-D	GENERATOR 3 DC CONTROL, SCHEMATIC DIAGRAM		

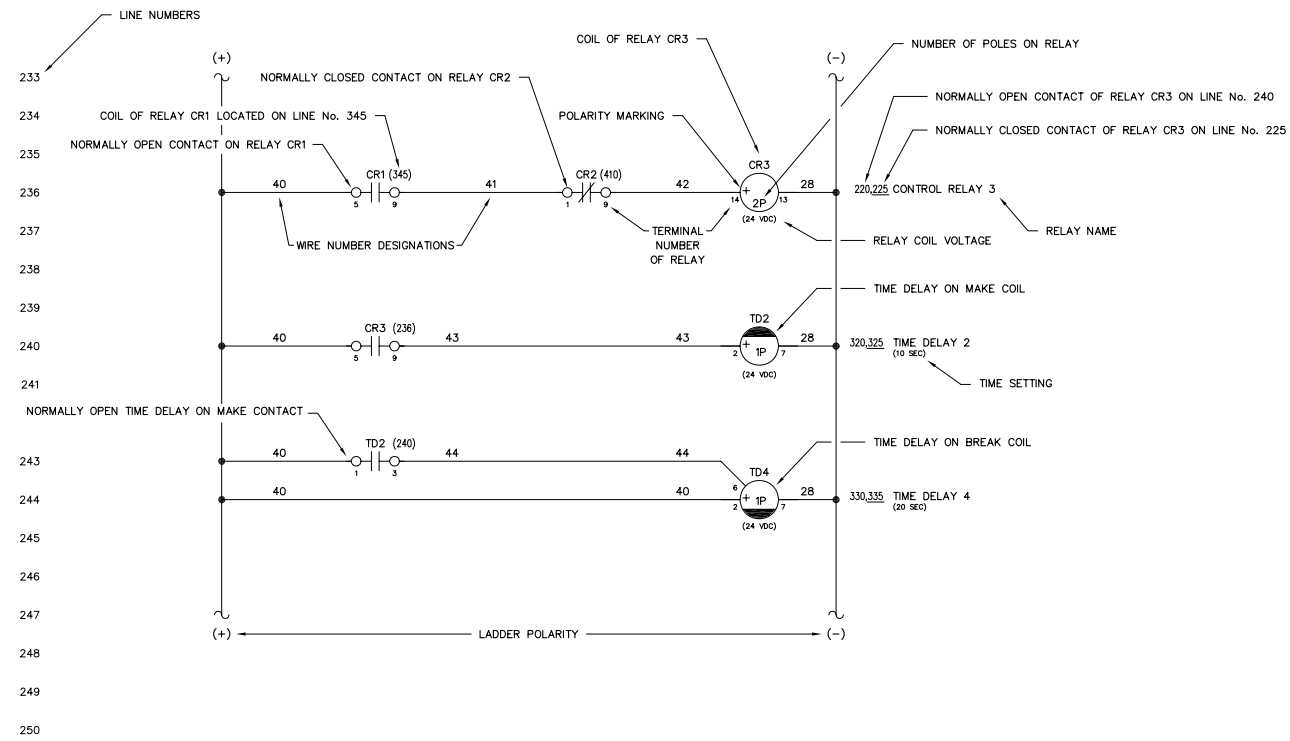

NOTES:

- SCHEMATIC IS SHOWN AS FOLLOWS:
  - ALL AC AND DC POWER REMOVED
  - ALL RELAY CONTACTS DE-ENERGIZED
  - ALL CIRCUIT BREAKERS IN THE OPEN/RESET POSITION
  - ALL MODE SWITCHES IN THE "OFF" POSITION
  - ALL EMERGENCY STOP SWITCHES IN THE "NORMAL" POSITION
  - ALL PRESSURE SWITCHES SHOWN WITHOUT PRESSURE PRESENT
  - ALL LEVEL SWITCHES SHOWN WITHOUT FLUID PRESENT
  - ALL TEMPERATURE SWITCHES SHOWN AT AMBIENT
- ⊙ INDICATES FIELD TERMINALS IN GENERATOR CONTROL SECTION.
- ⊠ INDICATES TERMINALS AT ENGINE/GENERATOR.
- ⊡ INDICATES INTERCONNECT TERMINALS IN MASTER SECTION.
- ⊣ INDICATES FIELD TERMINALS IN MASTER SECTION.
- ⊤ INDICATES INTERCONNECT TERMINALS IN GENERATOR CONTROL SECTION.
- ⊥ INDICATES INTERCONNECT TERMINALS IN VFD/DIST SECTION.
- ⊦ INDICATES FIELD TERMINALS IN VFD/DIST SECTION.
- ⊧ INDICATES FIELD WIRING BY OTHERS
- ⊨ INDICATES FIELD WIRING BY OTHERS
- ALL CONTROL WIRING TO BE No. 14 AWG, 600 VOLT, TYPE SIS EXCEPT AS NOTED
- SHIELDED WIRING TO BE No. 18 AWG, 300 VOLT, TWISTED LINE WITH 100% FOIL COVERAGE
- ALL DIODES ARE 1N4007 EXCEPT AS NOTED

REV.	DATE	DESCRIPTION	BY
A	08-15-08	SHOP AS BUILT	GPN
AEA PURCHASE ORDER No. REG-08-026			CONTROLLED POWER JOB No. 6475
TITLE: SCHEMATIC LEGEND & NOTES			
SCALE: NONE	DATE: 06-12-08	DWN. BY: GPN	
DWG. No: 6475-3101-D	SHEET: 1 OF 1	CKD. BY: JMD	
JOB: CHITINA			

NOTICE  
THE DRAWINGS, INFORMATION AND SUBJECT MATTER HEREOF ARE THE CONFIDENTIAL, SOLE AND EXCLUSIVE PROPERTY OF CONTROLLED POWER, INC., AND ARE NOT TO BE COPIED, REPRODUCED OR USED IN ANY MANNER FOR ANY PURPOSE WHATSOEVER WITHOUT WRITTEN CONSENT OR DIRECTION.

**ALASKA ENERGY AUTHORITY**  
RURAL ENERGY GROUP  
813 W. NORTHERN LIGHTS BLVD.  
ANCHORAGE, ALASKA 99503  
HTTP://WWW.AIDEA.ORG

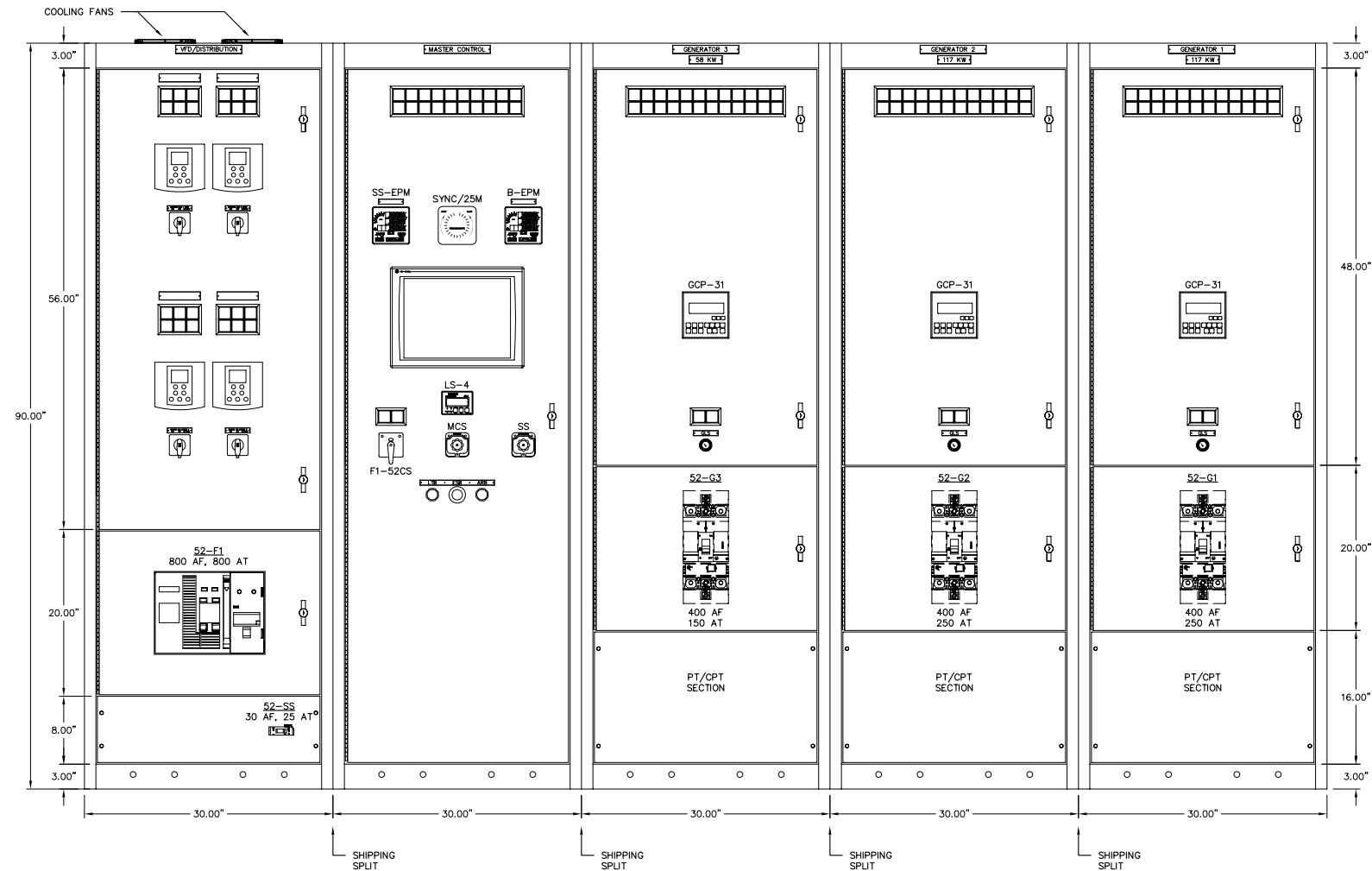

GENERATOR SWITCHGEAR – FRONT VIEW  
277/480V, 1000A, COPPER BUS, 3 $\phi$ , 4W 35 KAIC

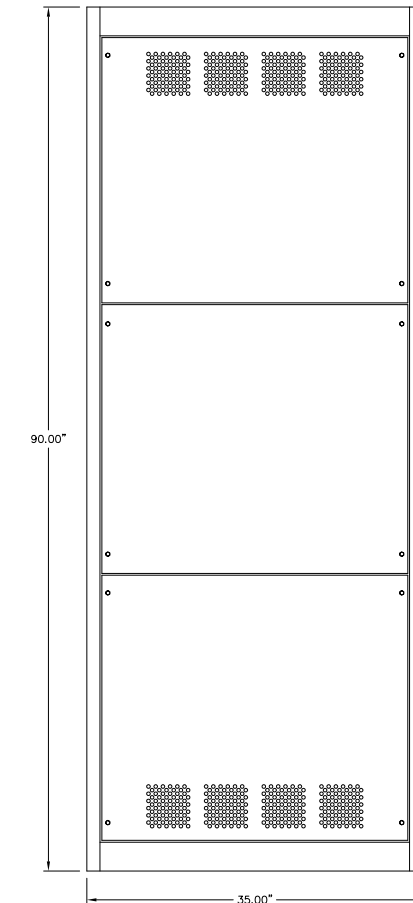

SIDE VIEW

NOTES:

1. EACH SECTION SHIPPED INDIVIDUALLY.

REV.	DATE	DESCRIPTION	BY
A	08-15-08	SHOP AS BUILT	GPN
AEA PURCHASE ORDER No. REG-08-026 CONTROLLED POWER JOB No. 6475			
TITLE: GENERATOR SWITCHGEAR ELEVATION VIEW, OUTLINE DIAGRAM			
SCALE: 1/10		DATE: 06-12-08	DWN. BY: GPN
DWG. No: 6475-4101-D		SHEET: 1 OF 1	CKD. BY: JMD
JOB: CHITINA			

NOTICE  
THE DRAWINGS, INFORMATION AND SUBJECT MATTER HEREOF ARE THE CONFIDENTIAL, SOLE AND EXCLUSIVE PROPERTY OF CONTROLLED POWER, INC., AND ARE NOT TO BE COPIED, REPRODUCED OR USED IN ANY MANNER FOR ANY PURPOSE WHATSOEVER WITHOUT WRITTEN CONSENT OR DIRECTION.

**ALASKA ENERGY AUTHORITY**  
RURAL ENERGY GROUP  
813 W. NORTHERN LIGHTS BLVD.  
ANCHORAGE, ALASKA 99503  
HTTP://WWW.AIDEA.ORG

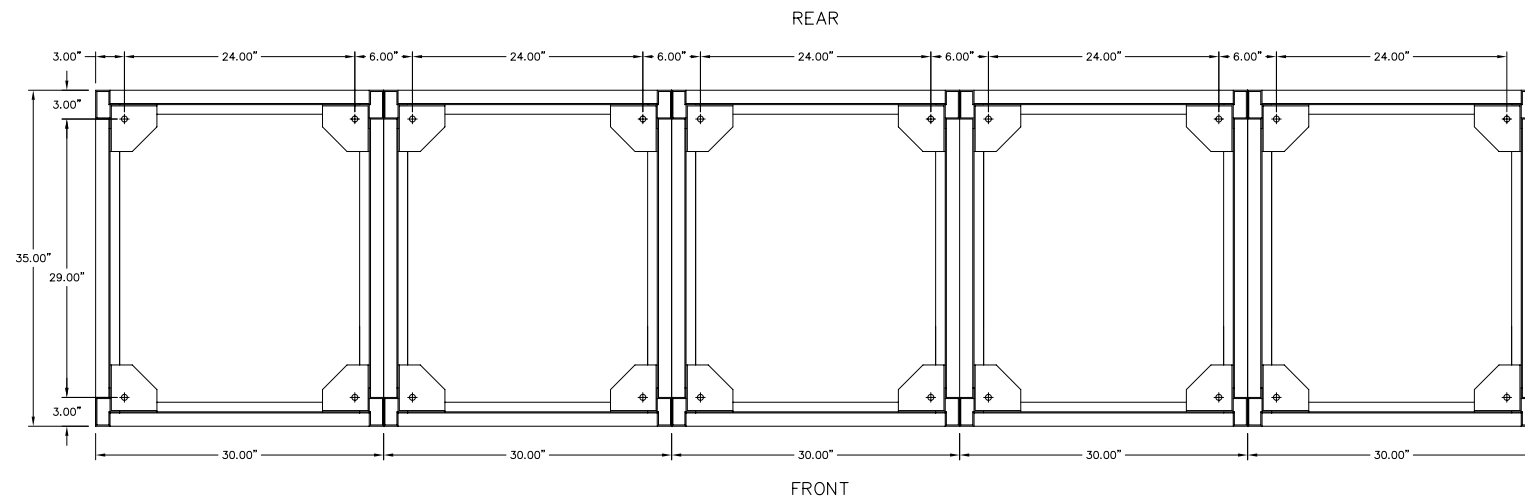

GENERATOR SWITCHGEAR - PLAN VIEW

NOTES:

1. EACH SECTION SHIPPED INDIVIDUALLY.

REV.	DATE	DESCRIPTION	BY
A	08-15-08	SHOP AS BUILT	GPN
AEA PURCHASE ORDER No. REG-08-026 CONTROLLED POWER JOB No. 6475			
TITLE: GENERATOR SWITCHGEAR PLAN VIEW, OUTLINE DIAGRAM			
SCALE: 1/10		DATE: 06-12-08	DWN. BY: GPN
DWG. No: 6475-4201-D		SHEET: 1 OF 1	CKD. BY: JMD
JOB: CHITINA			

NOTICE  
 THE DRAWINGS, INFORMATION AND SUBJECT MATTER HEREOF ARE THE CONFIDENTIAL, SOLE AND EXCLUSIVE PROPERTY OF CONTROLLED POWER, INC., AND ARE NOT TO BE COPIED, REPRODUCED OR USED IN ANY MANNER FOR ANY PURPOSE WHATSOEVER WITHOUT WRITTEN CONSENT OR DIRECTION.

**ALASKA ENERGY AUTHORITY**  
 RURAL ENERGY GROUP  
 813 W. NORTHERN LIGHTS BLVD.  
 ANCHORAGE, ALASKA 99503  
[HTTP://WWW.AIDEA.ORG](http://www.aidea.org)



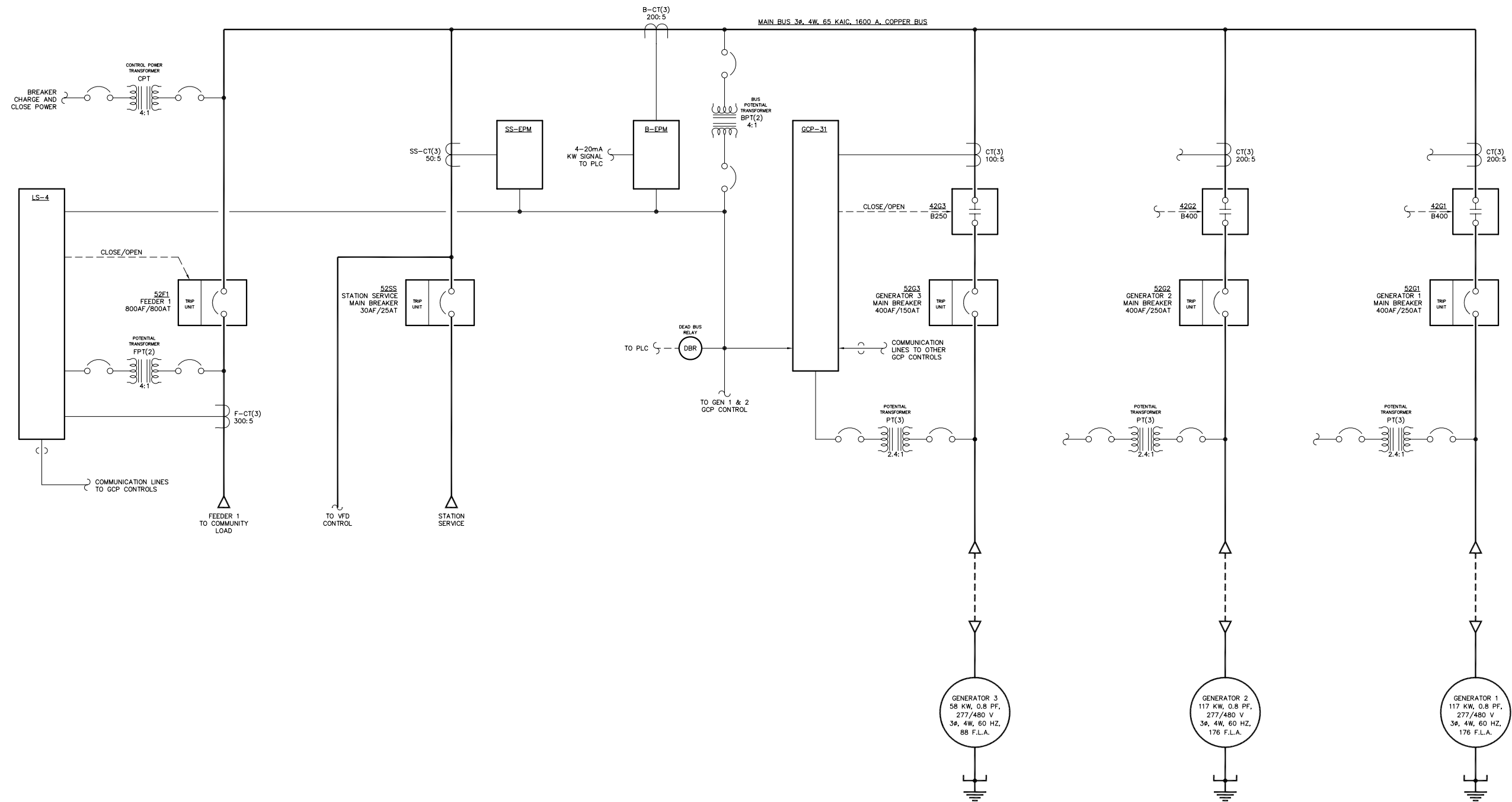

**NOTES:**  
 1. GENERATORS 1 & 2 SIMILAR TO GENERATOR 3.

**NOTE:**  
 1. FOR GENERAL WIRING & CONSTRUCTION NOTES, SEE DRAWING No. 6475-3101-D.

REV.	DATE	DESCRIPTION	BY
A	08-15-08	SHOP AS BUILT	GPN

AEA PURCHASE ORDER No. REG-08-026 CONTROLLED POWER JOB No. 6475

TITLE: GENERATOR SWITCHGEAR SINGLE LINE, SCHEMATIC DIAGRAM

SCALE: NONE DATE: 06-12-08 DWN. BY: GPN

DWG. No: 6475-5101-D SHEET: 1 OF 1 CKD. BY: JMD

JOB: CHITINA

**NOTICE**  
 THE DRAWINGS, INFORMATION AND SUBJECT MATTER HEREOF ARE THE CONFIDENTIAL, SOLE AND EXCLUSIVE PROPERTY OF CONTROLLED POWER, INC., AND ARE NOT TO BE COPIED, REPRODUCED OR USED IN ANY MANNER FOR ANY PURPOSE WHATSOEVER WITHOUT WRITTEN CONSENT OR DIRECTION.

**ALASKA ENERGY AUTHORITY**  
 RURAL ENERGY GROUP  
 813 W. NORTHERN LIGHTS BLVD.  
 ANCHORAGE, ALASKA 99503  
 HTTP://WWW.AIDEA.ORG

LINE No.  
1  
2  
3  
4  
5  
6  
7  
8  
9  
10  
11  
12  
13  
14  
15  
16  
17  
18  
19  
20  
21  
22  
23  
24  
25  
26  
27  
28  
29  
30  
31  
32  
33  
34  
35  
36  
37  
38  
39  
40  
41  
42  
43  
44  
45  
46  
47  
48  
49  
50

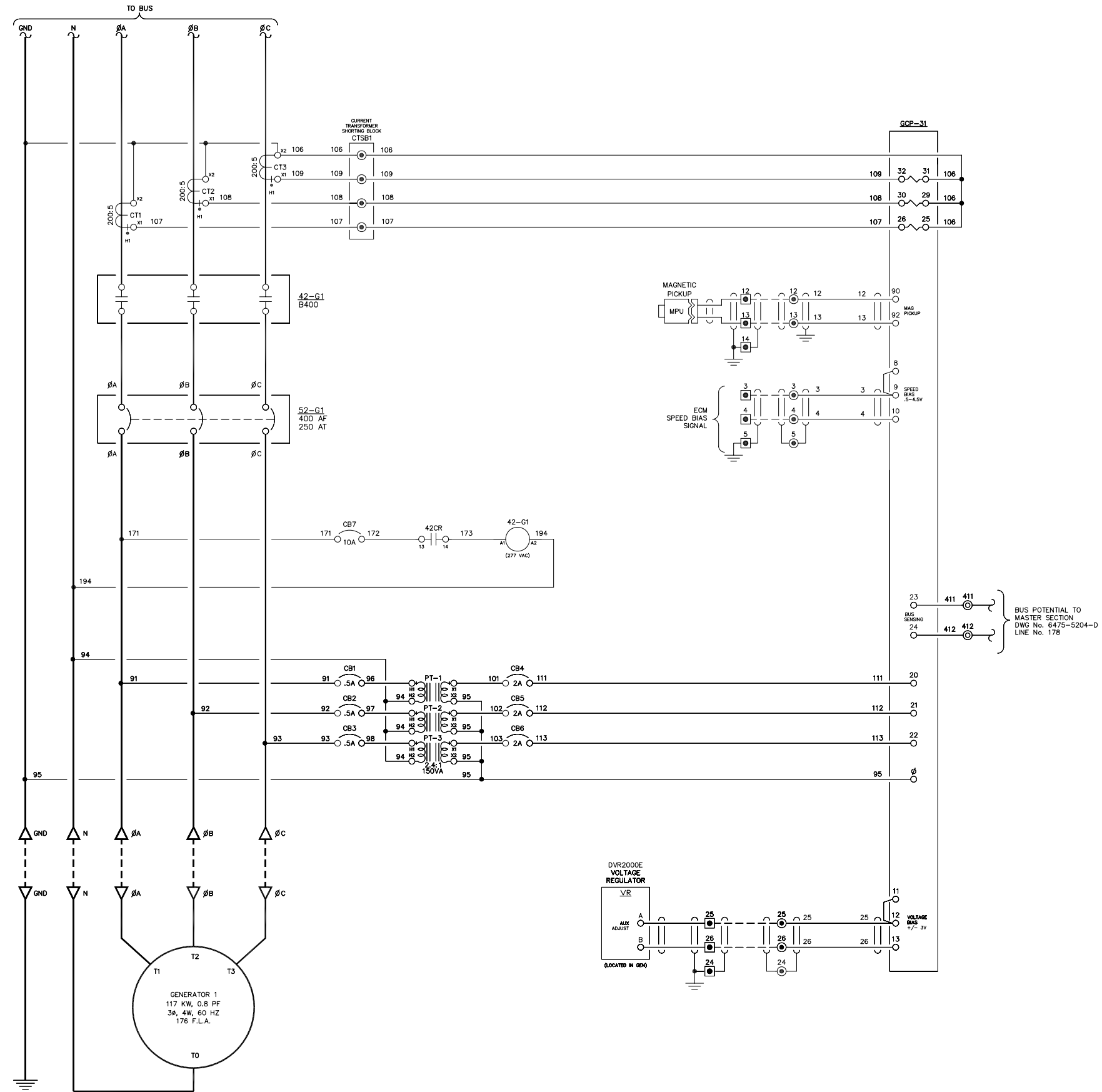

NOTE:  
1. FOR GENERAL WIRING & CONSTRUCTION NOTES, SEE DRAWING No. 6475-3101-D.

REV.	DATE	DESCRIPTION	BY
A	08-15-08	SHOP AS BUILT	GPN
AEA PURCHASE ORDER No. REG-08-026		CONTROLLED POWER JOB No. 6475	
TITLE: GENERATOR 1 AC THREE LINE, SCHEMATIC DIAGRAM			
SCALE: NONE	DATE: 06-12-08	DWN. BY: GPN	
DWG. No: 6475-5201-D	SHEET: 1 OF 1	CKD. BY: JMD	
JOB: CHITINA			

NOTICE  
THE DRAWINGS, INFORMATION AND SUBJECT MATTER HEREOF ARE THE CONFIDENTIAL, SOLE AND EXCLUSIVE PROPERTY OF CONTROLLED POWER, INC., AND ARE NOT TO BE COPIED, REPRODUCED OR USED IN ANY MANNER FOR ANY PURPOSE WHATSOEVER WITHOUT WRITTEN CONSENT OR DIRECTION.

**ALASKA ENERGY AUTHORITY**  
RURAL ENERGY GROUP  
813 W. NORTHERN LIGHTS BLVD.  
ANCHORAGE, ALASKA 99503  
HTTP://WWW.AIDEA.ORG

51  
52  
53  
54  
55  
56  
57  
58  
59  
60  
61  
62  
63  
64  
65  
66  
67  
68  
69  
70  
71  
72  
73  
74  
75  
76  
77  
78  
79  
80  
81  
82  
83  
84  
85  
86  
87  
88  
89  
90  
91  
92  
93  
94  
95  
96  
97  
98  
99  
100

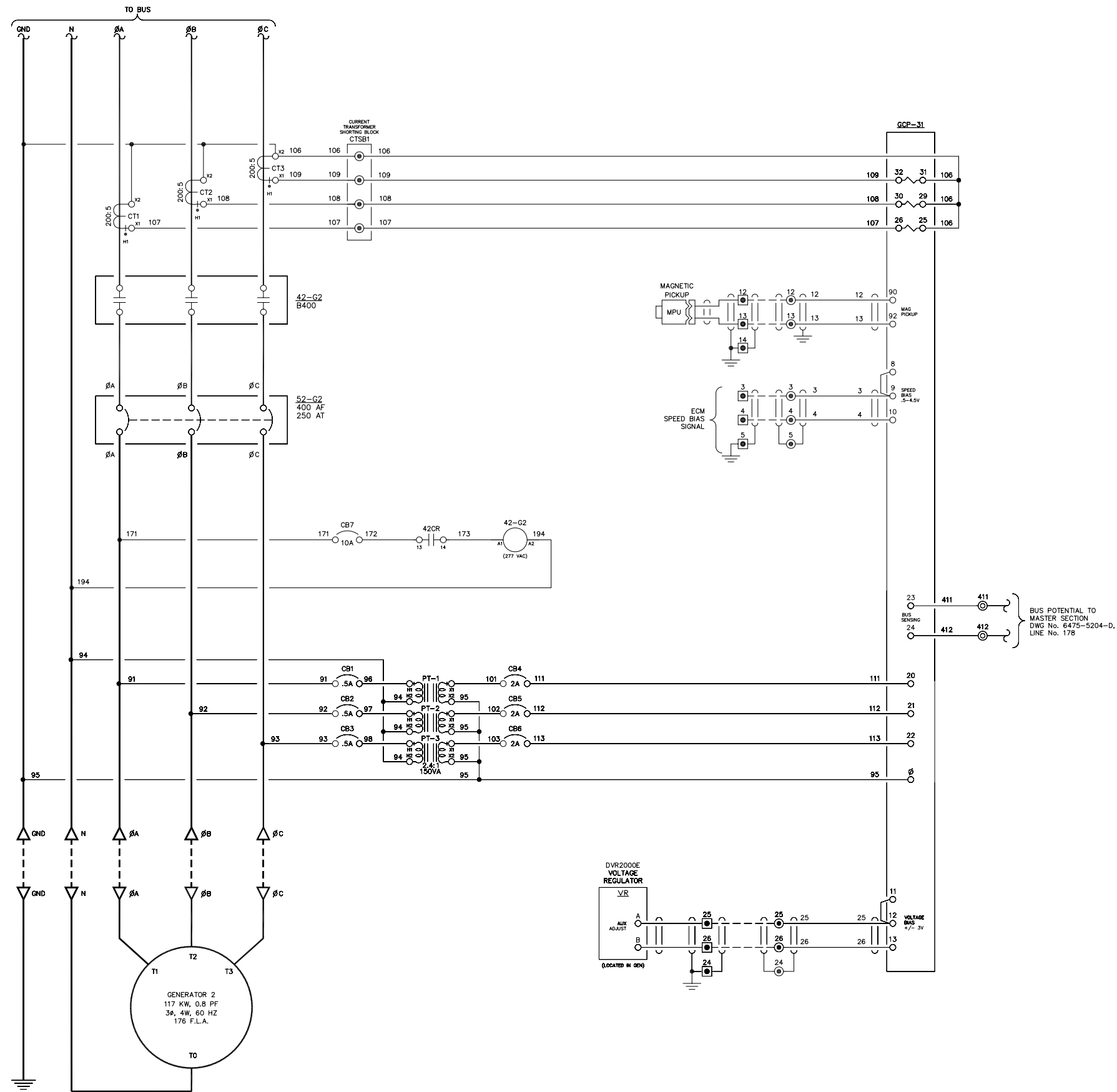

NOTE:  
1. FOR GENERAL WIRING & CONSTRUCTION NOTES, SEE DRAWING No. 6475-3101-D.

REV.	DATE	DESCRIPTION	BY
A	08-15-08	SHOP AS BUILT	GPN
AEA PURCHASE ORDER No. REG-08-026		CONTROLLED POWER JOB No. 6475	
TITLE: GENERATOR 2 AC THREE LINE, SCHEMATIC DIAGRAM			
SCALE: NONE	DATE: 06-12-08	DWN. BY: GPN	
DWG. No: 6475-5202-D	SHEET: 1 OF 1	CKD. BY: JMD	
JOB: CHITINA			

NOTICE  
THE DRAWINGS, INFORMATION AND SUBJECT MATTER HEREOF ARE THE CONFIDENTIAL, SOLE AND EXCLUSIVE PROPERTY OF CONTROLLED POWER, INC., AND ARE NOT TO BE COPIED, REPRODUCED OR USED IN ANY MANNER FOR ANY PURPOSE WHATSOEVER WITHOUT WRITTEN CONSENT OR DIRECTION.

**ALASKA ENERGY AUTHORITY**  
RURAL ENERGY GROUP  
813 W. NORTHERN LIGHTS BLVD.  
ANCHORAGE, ALASKA 99503  
HTTP://WWW.AIDEA.ORG

101  
102  
103  
104  
105  
106  
107  
108  
109  
110  
111  
112  
113  
114  
115  
116  
117  
118  
119  
120  
121  
122  
123  
124  
125  
126  
127  
128  
129  
130  
131  
132  
133  
134  
135  
136  
137  
138  
139  
140  
141  
142  
143  
144  
145  
146  
147  
148  
149  
150

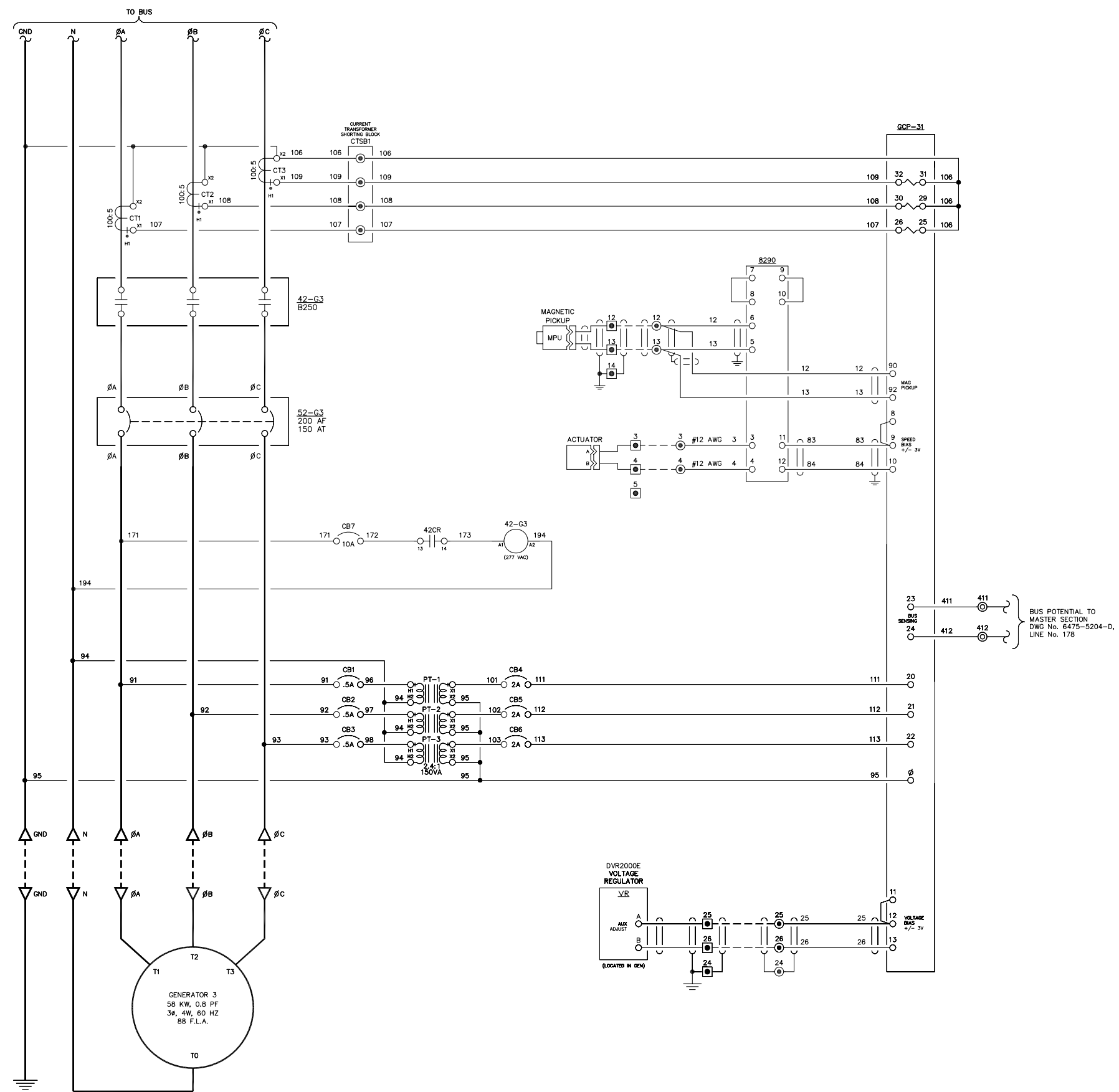

NOTE:  
1. FOR GENERAL WIRING & CONSTRUCTION NOTES, SEE DRAWING No. 6475-3101-D.

REV.	DATE	DESCRIPTION	BY
A	08-15-08	SHOP AS BUILT	GPN
AEA PURCHASE ORDER No. REG-08-026		CONTROLLED POWER JOB No. 6475	
TITLE: GENERATOR 3 AC THREE LINE, SCHEMATIC DIAGRAM			
SCALE: NONE	DATE: 04-11-08	DWN. BY: GPN	
DWG. No: 6475-5203-D	SHEET: 1 OF 1	CKD. BY: JMD	
JOB: CHIGNIK BAY			

NOTICE  
THE DRAWINGS, INFORMATION AND SUBJECT MATTER HEREOF ARE THE CONFIDENTIAL, SOLE AND EXCLUSIVE PROPERTY OF CONTROLLED POWER, INC., AND ARE NOT TO BE COPIED, REPRODUCED OR USED IN ANY MANNER FOR ANY PURPOSE WHATSOEVER WITHOUT WRITTEN CONSENT OR DIRECTION.

**ALASKA ENERGY AUTHORITY**  
RURAL ENERGY GROUP  
813 W. NORTHERN LIGHTS BLVD.  
ANCHORAGE, ALASKA 99503  
HTTP://WWW.AIDEA.ORG

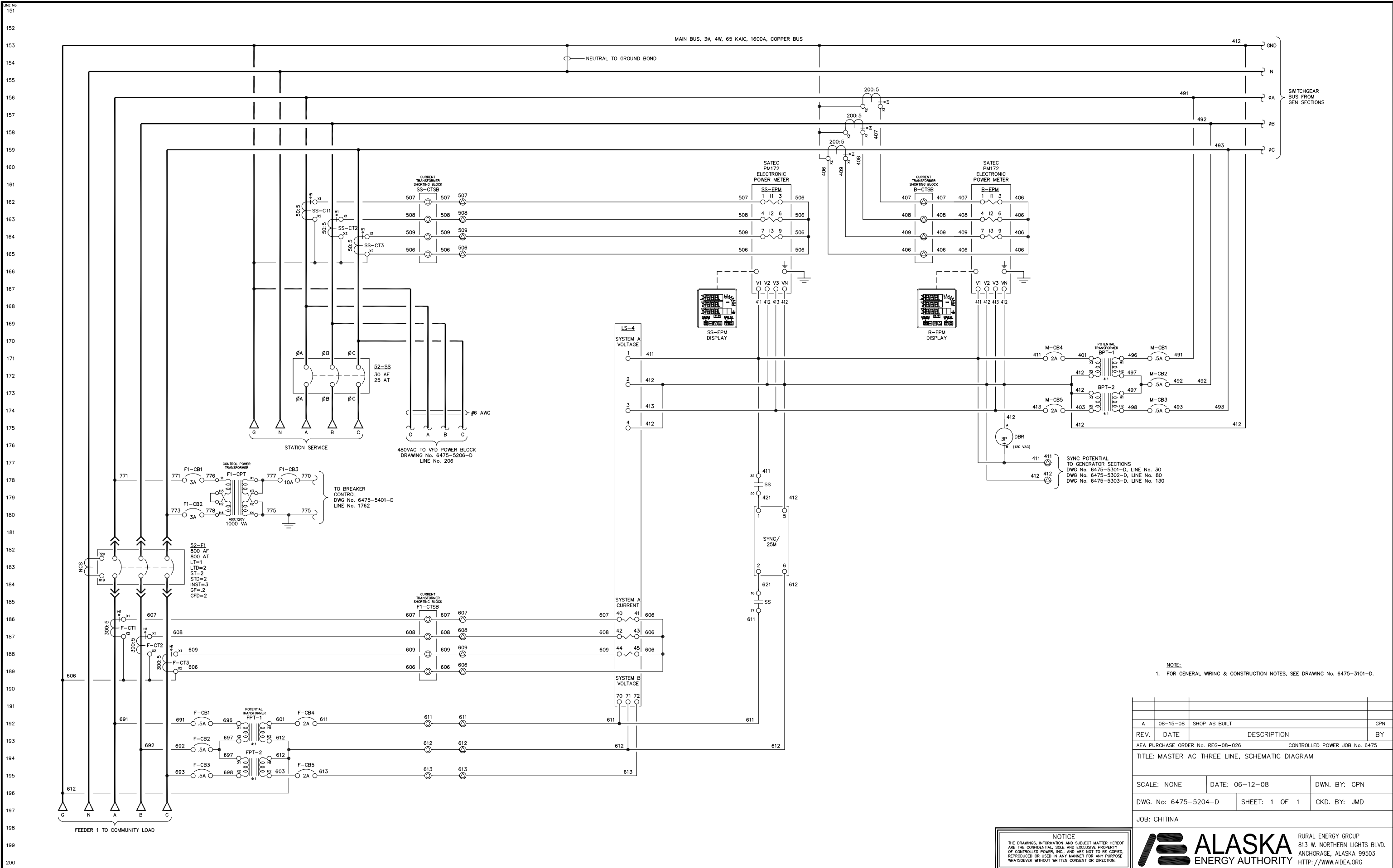

NOTE:  
1. FOR GENERAL WIRING & CONSTRUCTION NOTES, SEE DRAWING No. 6475-3101-D.

REV.	DATE	DESCRIPTION	BY
A	08-15-08	SHOP AS BUILT	GPN
TITLE: MASTER AC THREE LINE, SCHEMATIC DIAGRAM		AEA PURCHASE ORDER No. REG-08-026 CONTROLLED POWER JOB No. 6475	
SCALE: NONE	DATE: 06-12-08	DWN. BY: GPN	
DWG. No: 6475-5204-D	SHEET: 1 OF 1	CKD. BY: JMD	
JOB: CHITINA			

NOTICE  
THE DRAWINGS, INFORMATION AND SUBJECT MATTER HEREOF ARE THE CONFIDENTIAL, SOLE AND EXCLUSIVE PROPERTY OF CONTROLLED POWER, INC., AND ARE NOT TO BE COPIED, REPRODUCED OR USED IN ANY MANNER FOR ANY PURPOSE WHATSOEVER WITHOUT WRITTEN CONSENT OR DIRECTION.

**ALASKA ENERGY AUTHORITY**  
RURAL ENERGY GROUP  
813 W. NORTHERN LIGHTS BLVD.  
ANCHORAGE, ALASKA 99503  
HTTP://WWW.AIDEA.ORG

LINE No.  
201  
202  
203  
204  
205  
206  
207  
208  
209  
210  
211  
212  
213  
214  
215  
216  
217  
218  
219  
220  
221  
222  
223  
224  
225  
226  
227  
228  
229  
230  
231  
232  
233  
234  
235  
236  
237  
238  
239  
240  
241  
242  
243  
244  
245  
246  
247  
248  
249  
250

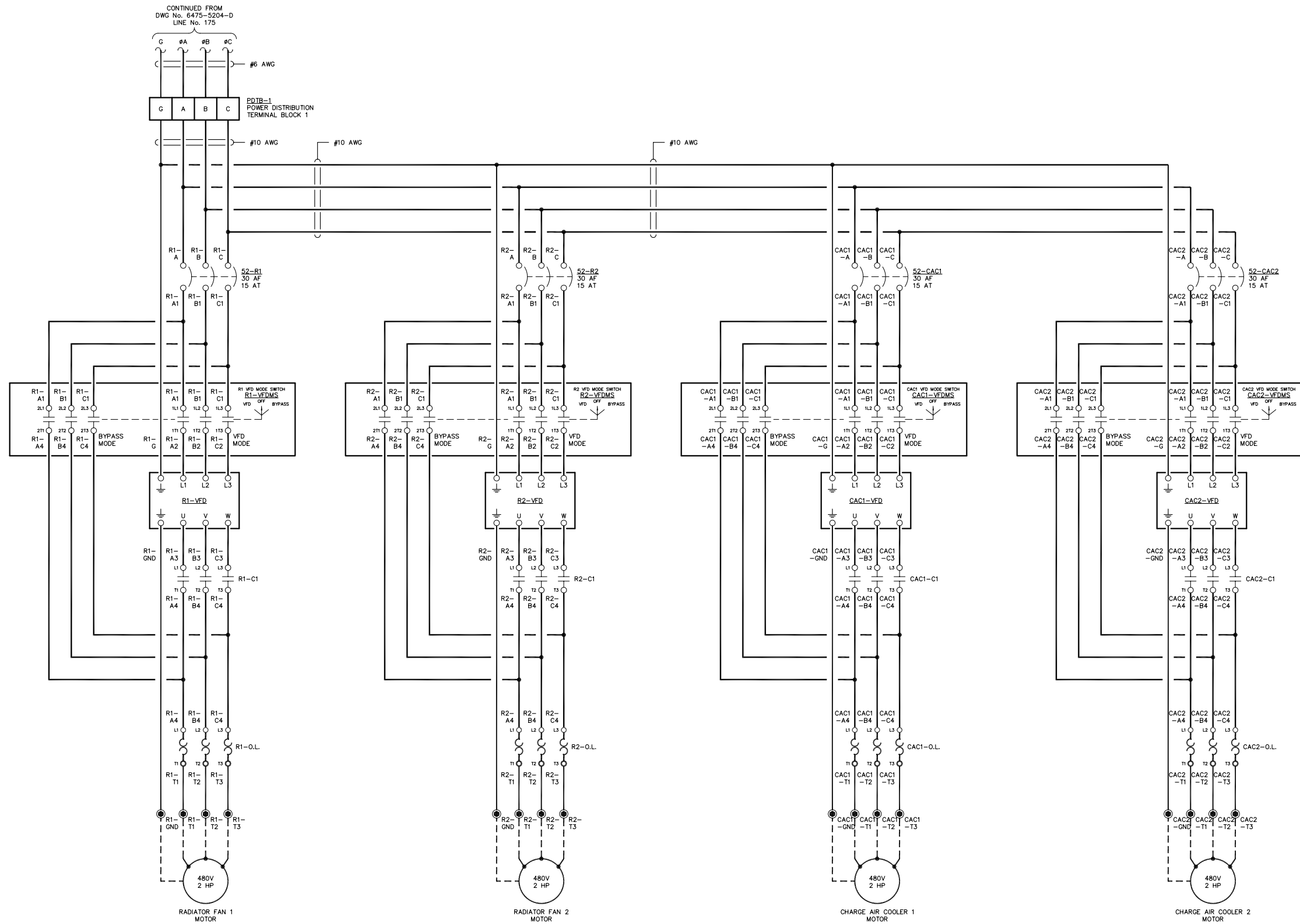

NOTE:  
1. FOR GENERAL WIRING & CONSTRUCTION NOTES, SEE DRAWING No. 6475-3101-D.

REV.	DATE	DESCRIPTION	BY
A	08-15-08	SHOP AS BUILT	GPN

AEA PURCHASE ORDER No. REG-08-026 CONTROLLED POWER JOB No. 6475

TITLE: VFD THREE LINE, SCHEMATIC DIAGRAM

SCALE: NONE	DATE: 06-12-08	DWN. BY: GPN
DWG. No: 6475-5205-D	SHEET: 1 OF 1	CKD. BY: JMD
JOB: CHITINA		

NOTICE  
THE DRAWINGS, INFORMATION AND SUBJECT MATTER HEREOF ARE THE CONFIDENTIAL, SOLE AND EXCLUSIVE PROPERTY OF CONTROLLED POWER, INC., AND ARE NOT TO BE COPIED, REPRODUCED OR USED IN ANY MANNER FOR ANY PURPOSE WHATSOEVER WITHOUT WRITTEN CONSENT OR DIRECTION.

**ALASKA**  
ENERGY AUTHORITY

RURAL ENERGY GROUP  
813 W. NORTHERN LIGHTS BLVD.  
ANCHORAGE, ALASKA 99503  
HTTP://WWW.AIDEA.ORG

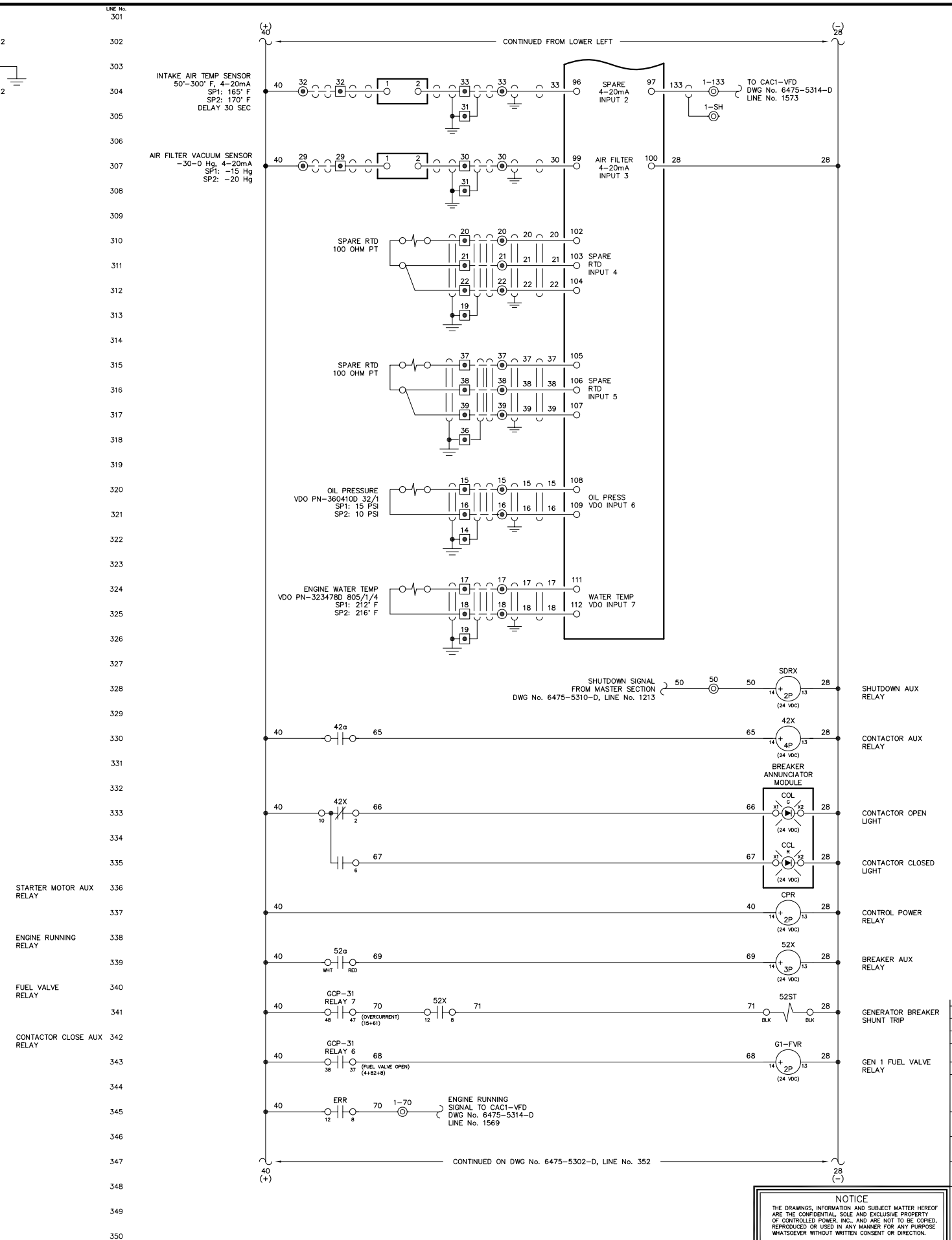
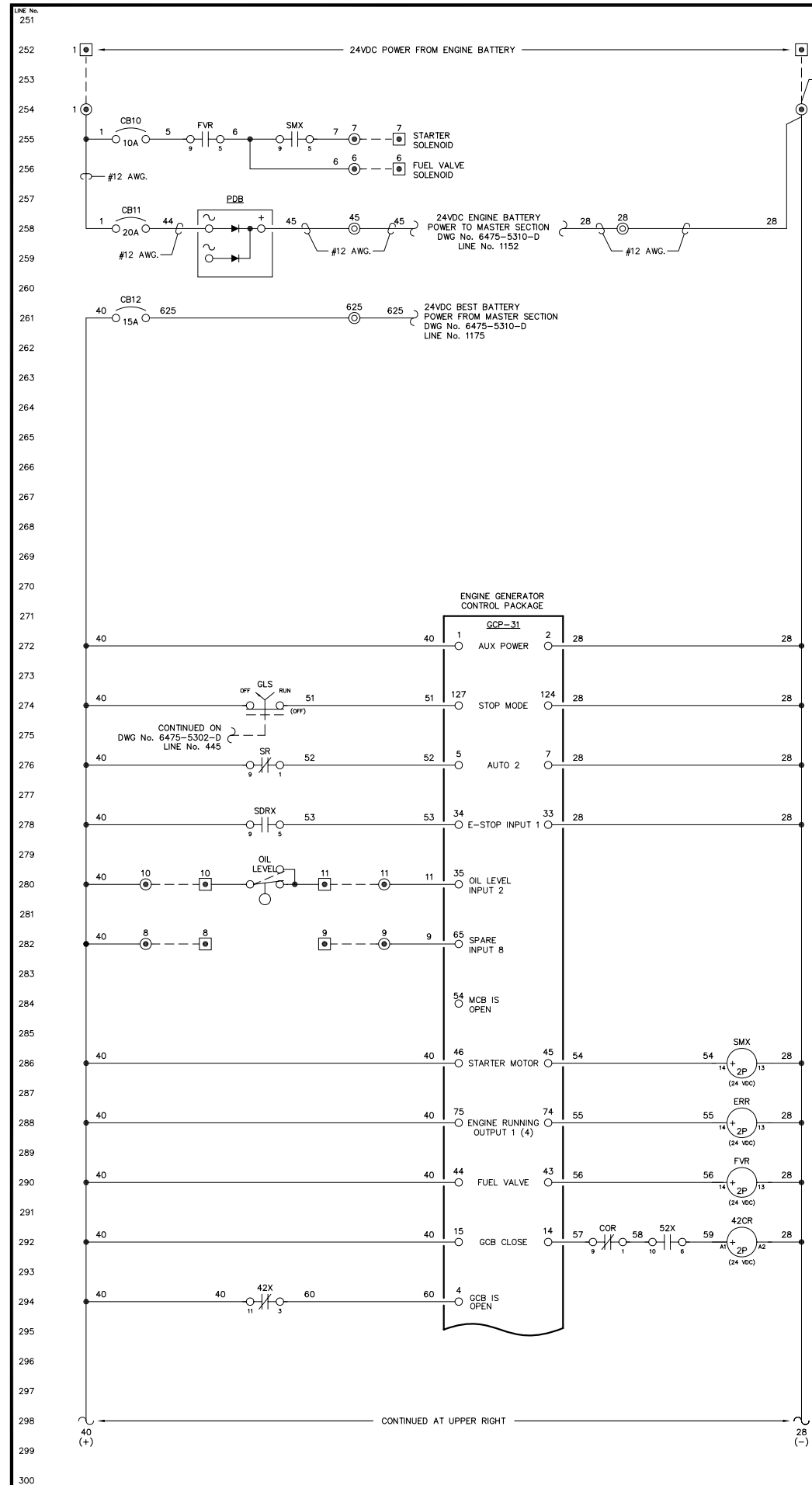

NOTE:  
1. FOR GENERAL WIRING & CONSTRUCTION NOTES, SEE DRAWING No. 6475-3101-D.

REV.	DATE	DESCRIPTION	BY
A	08-15-08	SHOP AS BUILT	GPN
AEA PURCHASE ORDER No. REG-08-026		CONTROLLED POWER JOB No. 6475	
TITLE: GENERATOR 1 DC CONTROL, SCHEMATIC DIAGRAM			
SCALE: NONE	DATE: 06-12-08	DWN. BY: GPN	
DWG. No: 6475-5301-D	SHEET: 1 OF 1	CKD. BY: JMD	
JOB: CHITINA			

NOTICE  
THE DRAWINGS, INFORMATION AND SUBJECT MATTER HEREOF ARE THE CONFIDENTIAL, SOLE AND EXCLUSIVE PROPERTY OF CONTROLLED POWER, INC., AND ARE NOT TO BE COPIED, REPRODUCED OR USED IN ANY MANNER FOR ANY PURPOSE WHATSOEVER WITHOUT WRITTEN CONSENT OR DIRECTION.







451  
452  
453  
454  
455  
456  
457  
458  
459  
460  
461  
462  
463  
464  
465  
466  
467  
468  
469  
470  
471  
472  
473  
474  
475  
476  
477  
478  
479  
480  
481  
482  
483  
484  
485  
486  
487  
488  
489  
490  
491  
492  
493  
494  
495  
496  
497  
498  
499  
500

501  
502  
503  
504  
505  
506  
507  
508  
509  
510  
511  
512  
513  
514  
515  
516  
517  
518  
519  
520  
521  
522  
523  
524  
525  
526  
527  
528  
529  
530  
531  
532  
533  
534  
535  
536  
537  
538  
539  
540  
541  
542  
543  
544  
545  
546  
547  
548  
549  
550

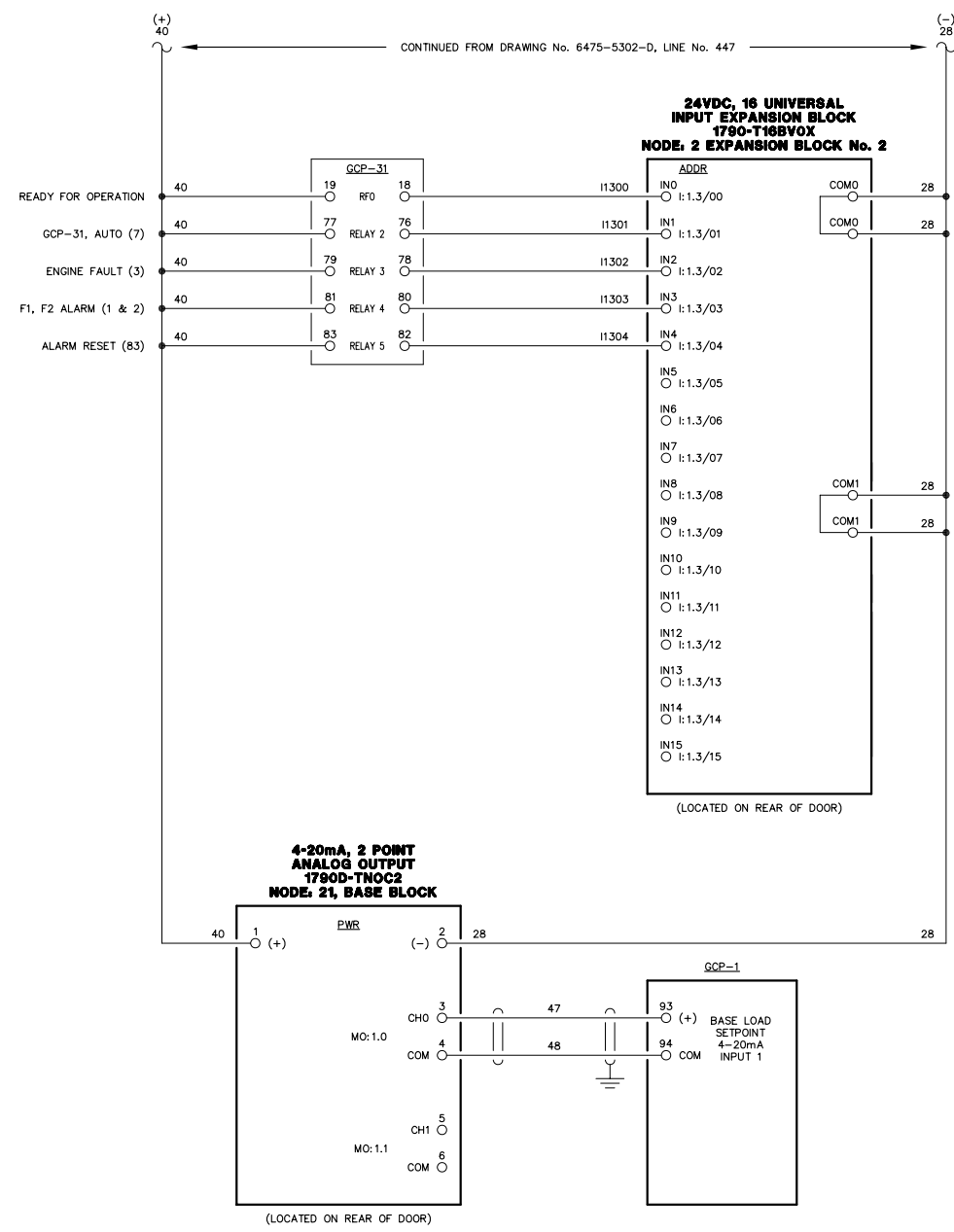

NOTE:  
1. FOR GENERAL WIRING & CONSTRUCTION NOTES, SEE DRAWING No. 6475-3101-D.

REV.	DATE	DESCRIPTION	BY
A	08-15-08	SHOP AS BUILT	GPN

AEA PURCHASE ORDER No. REG-08-026 CONTROLLED POWER JOB No. 6475

TITLE: GENERATOR 1 DC CONTROL, SCHEMATIC DIAGRAM

SCALE: NONE DATE: 06-12-08 DWN. BY: GPN

DWG. No: 6475-5303-D SHEET: 1 OF 1 CKD. BY: JMD

JOB: CHITINA

NOTICE  
THE DRAWINGS, INFORMATION AND SUBJECT MATTER HEREOF ARE THE CONFIDENTIAL, SOLE AND EXCLUSIVE PROPERTY OF CONTROLLED POWER, INC., AND ARE NOT TO BE COPIED, REPRODUCED OR USED IN ANY MANNER FOR ANY PURPOSE WHATSOEVER WITHOUT WRITTEN CONSENT OR DIRECTION.

**ALASKA ENERGY AUTHORITY**  
RURAL ENERGY GROUP  
813 W. NORTHERN LIGHTS BLVD.  
ANCHORAGE, ALASKA 99503  
HTTP://WWW.AIDEA.ORG

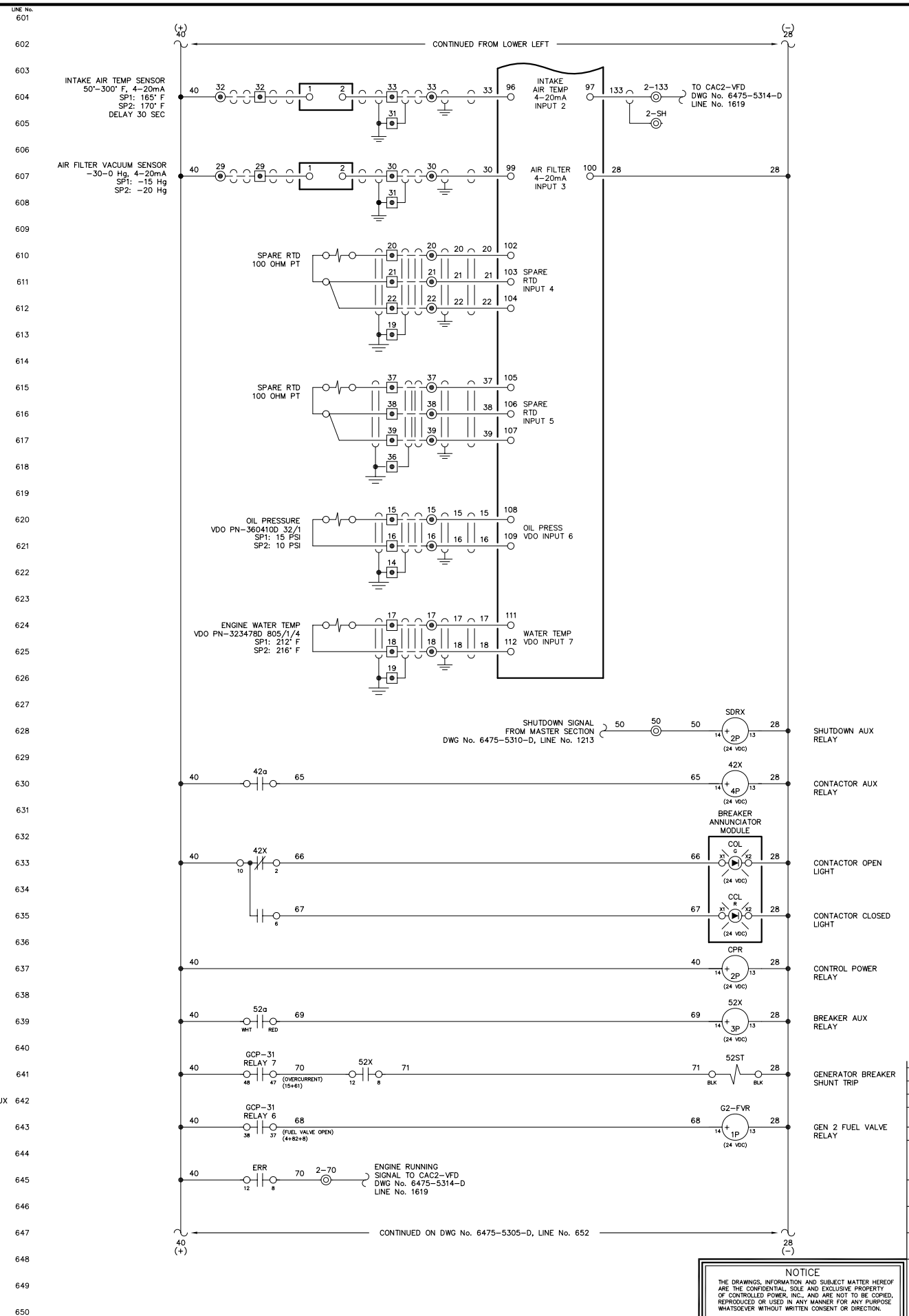
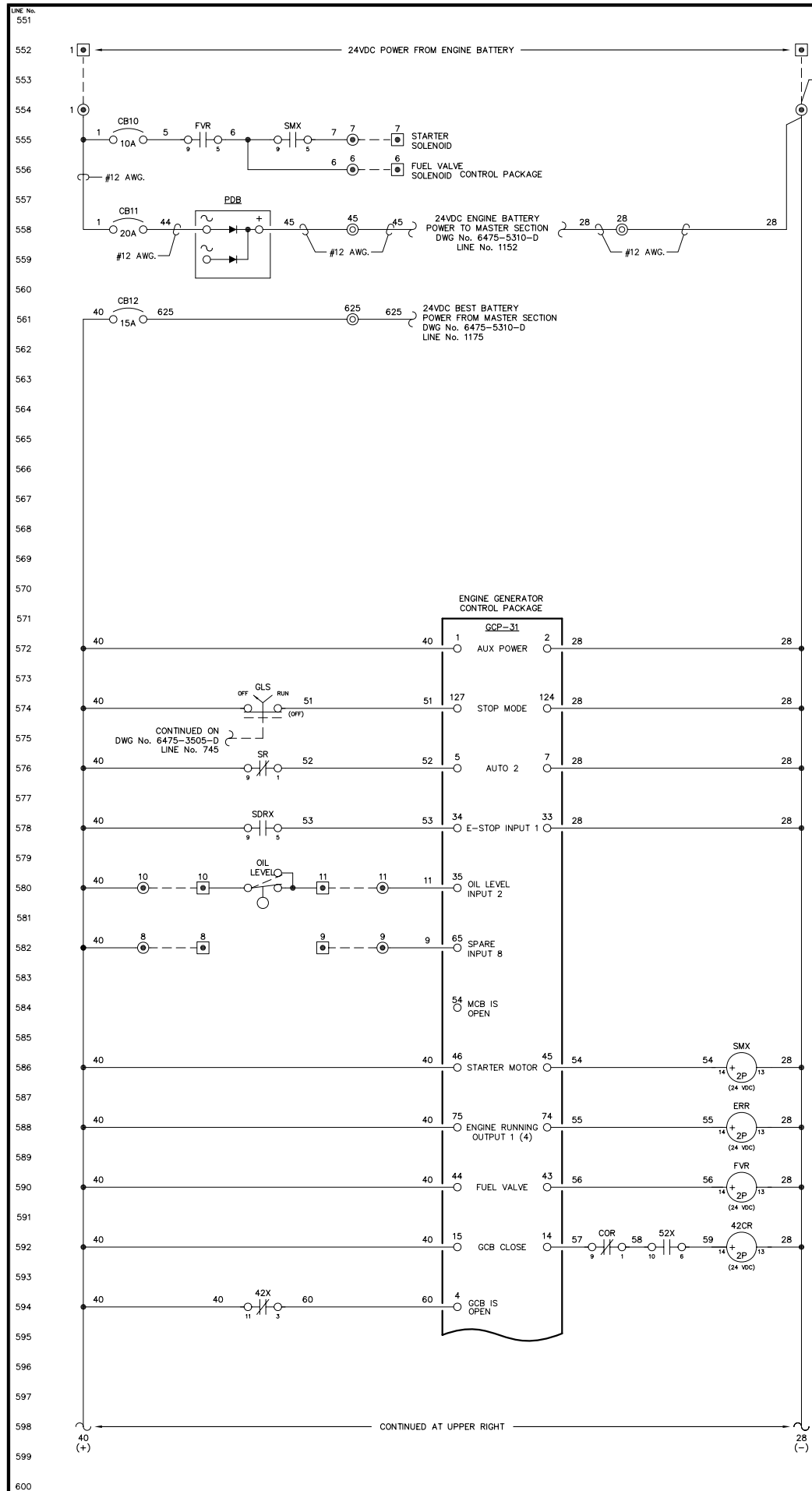

NOTE:  
1. FOR GENERAL WIRING & CONSTRUCTION NOTES, SEE DRAWING No. 6475-3101-D.

REV.	DATE	DESCRIPTION	BY
A	08-15-08	SHOP AS BUILT	GPN
AEA PURCHASE ORDER No. REC-08-026		CONTROLLED POWER JOB No. 6475	
TITLE: GENERATOR 2 DC CONTROL, SCHEMATIC DIAGRAM			
SCALE: NONE	DATE: 06-12-08	DWN. BY: GPN	
DWG. No: 6475-5304-D	SHEET: 1 OF 1	CKD. BY: JMD	
JOB: CHITINA			

NOTICE  
THE DRAWINGS, INFORMATION AND SUBJECT MATTER HEREOF ARE THE CONFIDENTIAL, SOLE AND EXCLUSIVE PROPERTY OF CONTROLLED POWER, INC., AND ARE NOT TO BE COPIED, REPRODUCED OR USED IN ANY MANNER FOR ANY PURPOSE WHATSOEVER WITHOUT WRITTEN CONSENT OR DIRECTION.



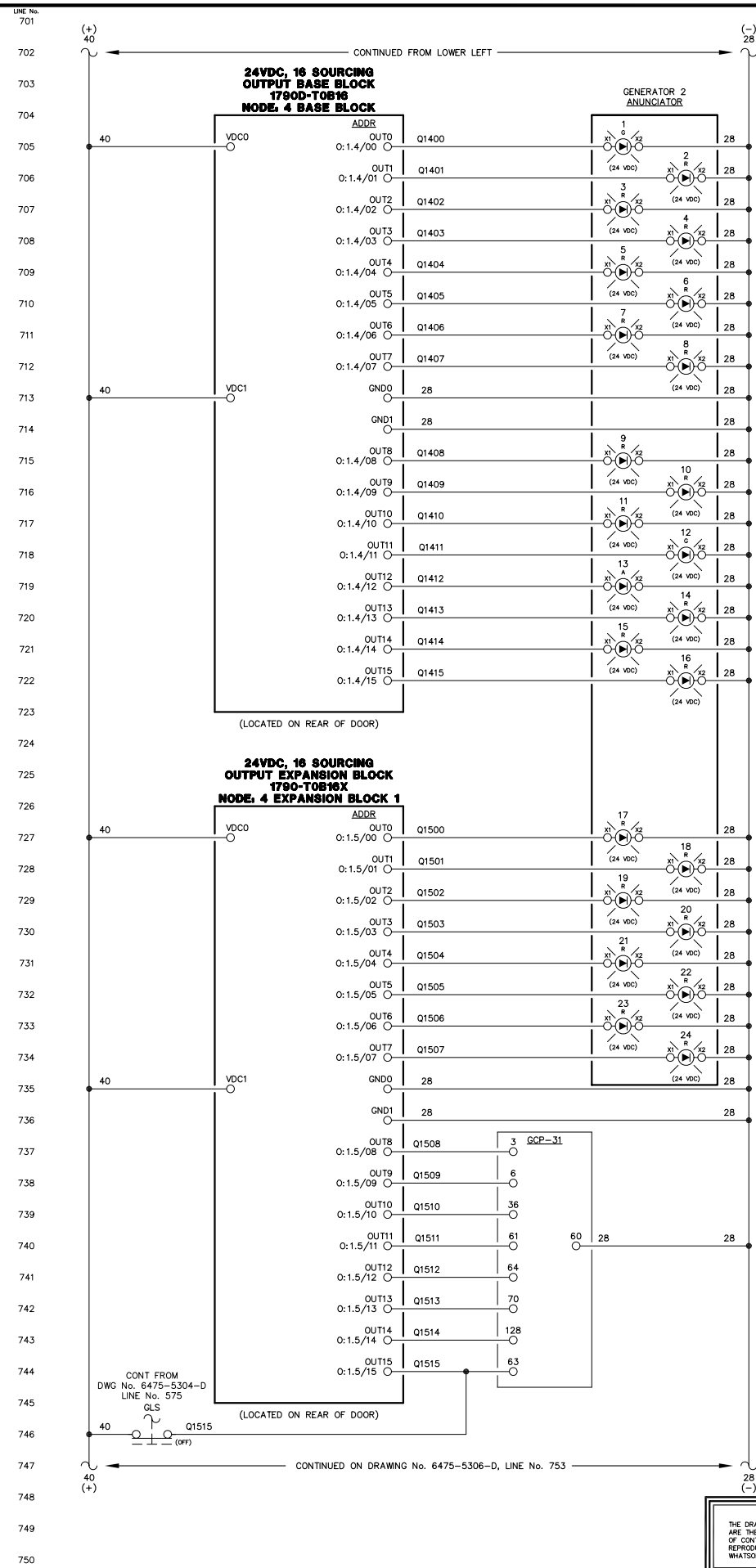
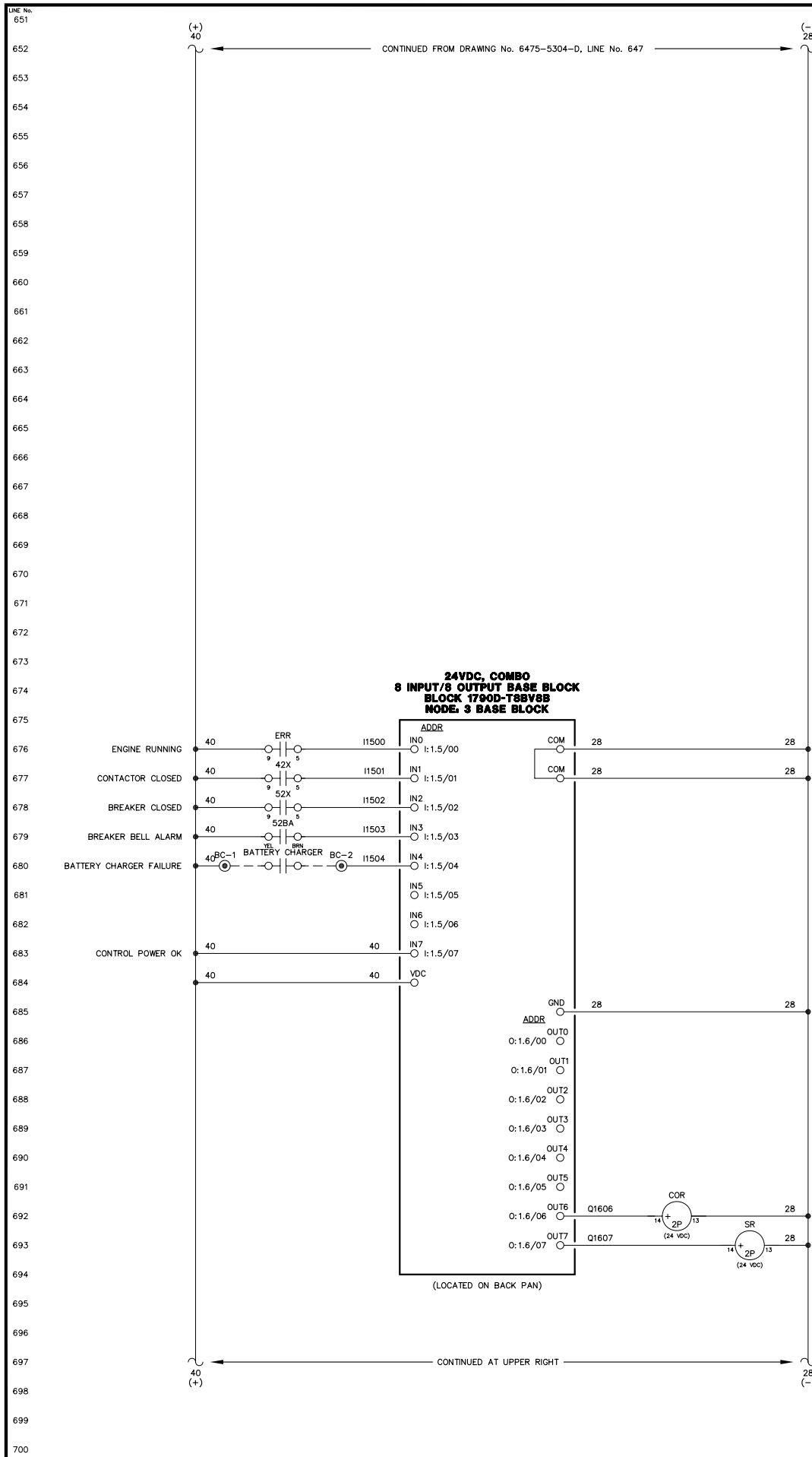

- ENGINE RUNNING LIGHT
- ALARM/LOCKOUT LIGHT
- LOW OIL PRESSURE LIGHT
- OIL LEVEL LIGHT
- HIGH WATER TEMPERATURE LIGHT
- OVERSPEED LIGHT
- OVERCRANK LIGHT
- RUNNING TIMEOUT LIGHT
- BATTERY CHARGER FAIL LIGHT
- AIR FILTER PLUGGED LIGHT
- HIGH CHARGE AIR TEMP LIGHT
- LEAD GEN LIGHT
- NORMAL STOP LIGHT
- NOT IN AUTO LIGHT
- GEN BREAKER OPEN LIGHT
- FAIL TO SYNC LIGHT
- OVERCURRENT LIGHT
- UNDER VOLTAGE LIGHT
- OVER VOLTAGE LIGHT
- UNDER FREQUENCY LIGHT
- OVER FREQUENCY LIGHT
- REVERSE POWER LIGHT
- CHARGE AIR VFD BREAKER OPEN LIGHT
- CHARGE AIR VFD FAILURE LIGHT
- AUTO 1
- MULTIFUNCTION (REMOTE ACK)
- INPUT 3 - COOLDOWN/LOCKOUT
- INPUT 4 - MASTER SHUTDOWN
- INPUT 7 - BREAKER LOGIC
- INPUT 13 - CAC VFD FAULT
- AUTOMATIC MODE
- MODE SELECTION LOCK

NOTE:  
1. FOR GENERAL WIRING & CONSTRUCTION NOTES, SEE DRAWING No. 6475-3101-D.

REV.	DATE	DESCRIPTION	BY
A	08-15-08	SHOP AS BUILT	GPN
AEA PURCHASE ORDER No. REG-08-026		CONTROLLED POWER JOB No. 6475	
TITLE: GENERATOR 2 DC CONTROL, SCHEMATIC DIAGRAM			

SCALE: NONE	DATE: 06-12-08	DWN. BY: GPN
DWG. No: 6475-5305-D	SHEET: 1 OF 1	CKD. BY: JMD
JOB: CHITINA		

NOTICE  
THE DRAWINGS, INFORMATION AND SUBJECT MATTER HEREOF ARE THE CONFIDENTIAL, SOLE AND EXCLUSIVE PROPERTY OF CONTROLLED POWER, INC., AND ARE NOT TO BE COPIED, REPRODUCED OR USED IN ANY MANNER FOR ANY PURPOSE WHATSOEVER WITHOUT WRITTEN CONSENT OR DIRECTION.



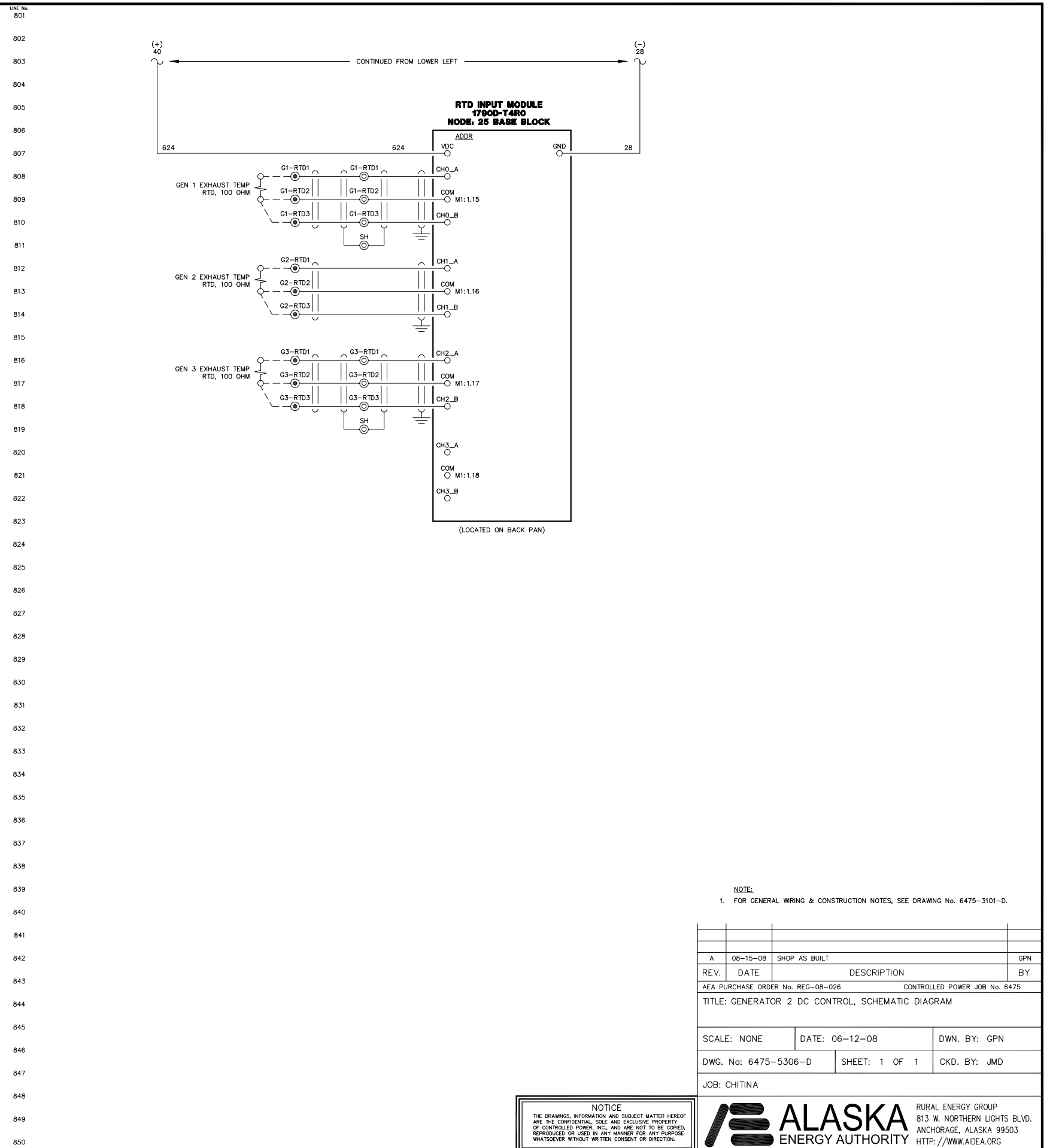
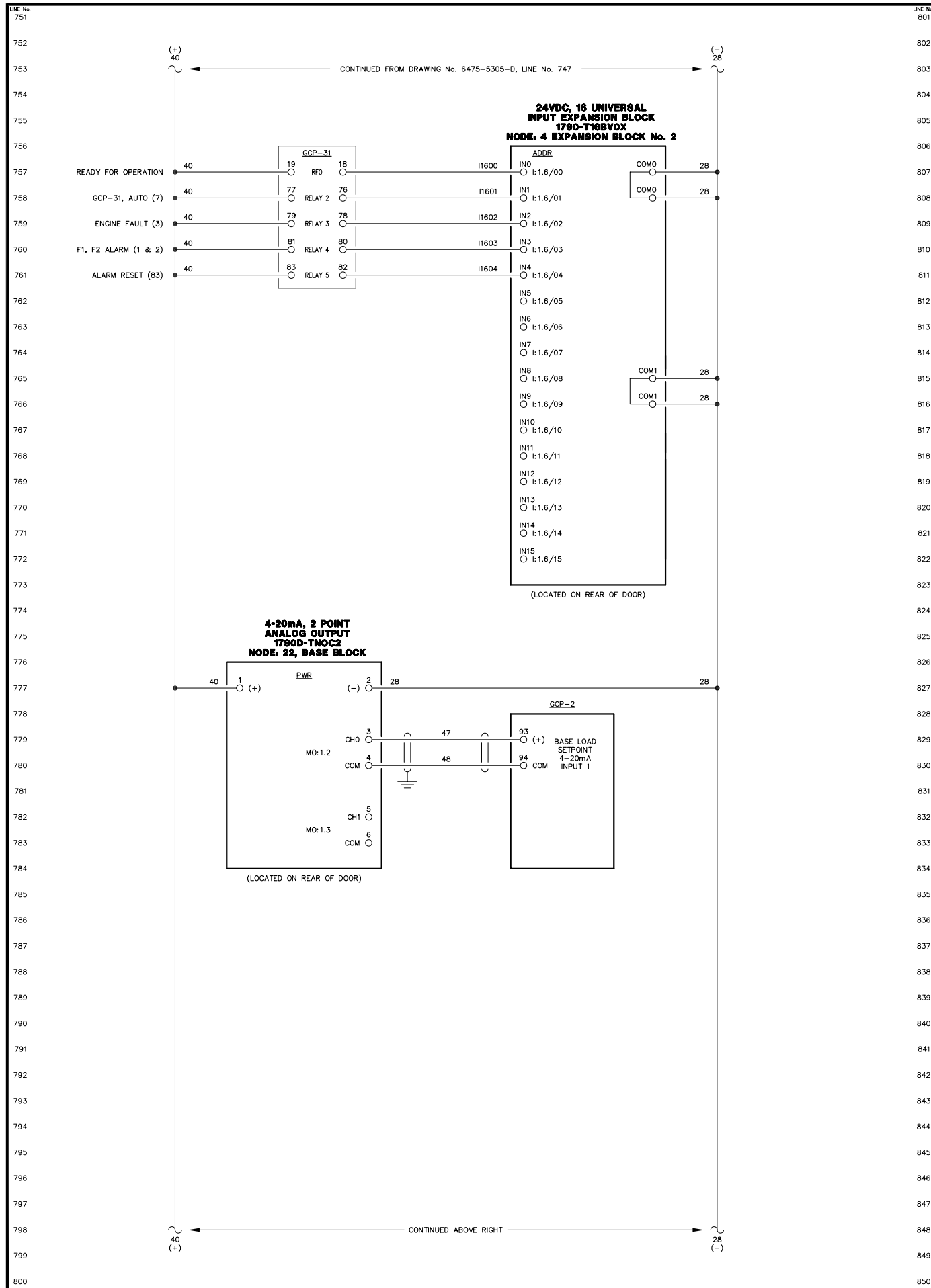

NOTICE  
THE DRAWINGS, INFORMATION AND SUBJECT MATTER HEREOF ARE THE CONFIDENTIAL, SOLE AND EXCLUSIVE PROPERTY OF CONTROLLED POWER, INC., AND ARE NOT TO BE COPIED, REPRODUCED OR USED IN ANY MANNER FOR ANY PURPOSE WHATSOEVER WITHOUT WRITTEN CONSENT OR DIRECTION.

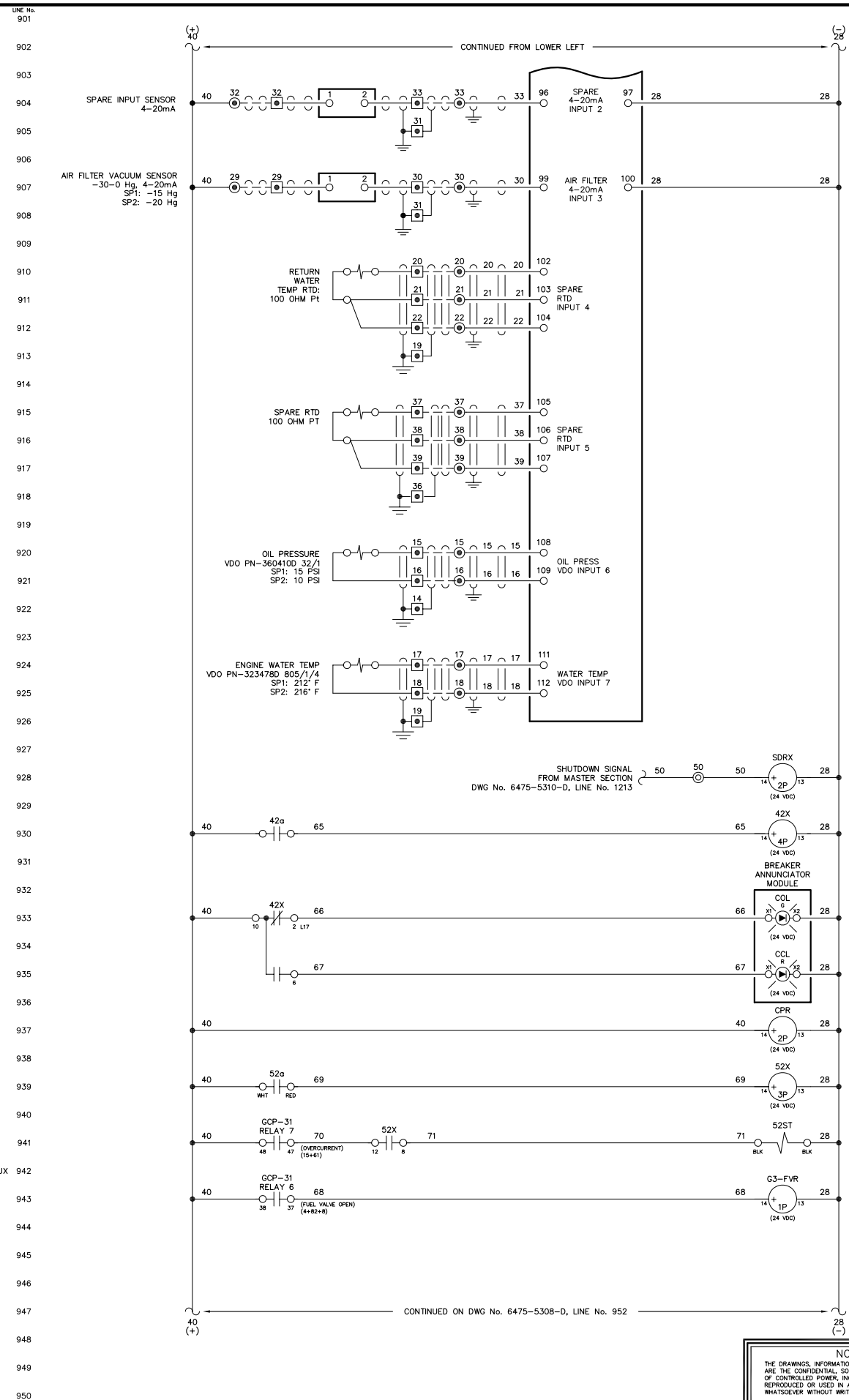
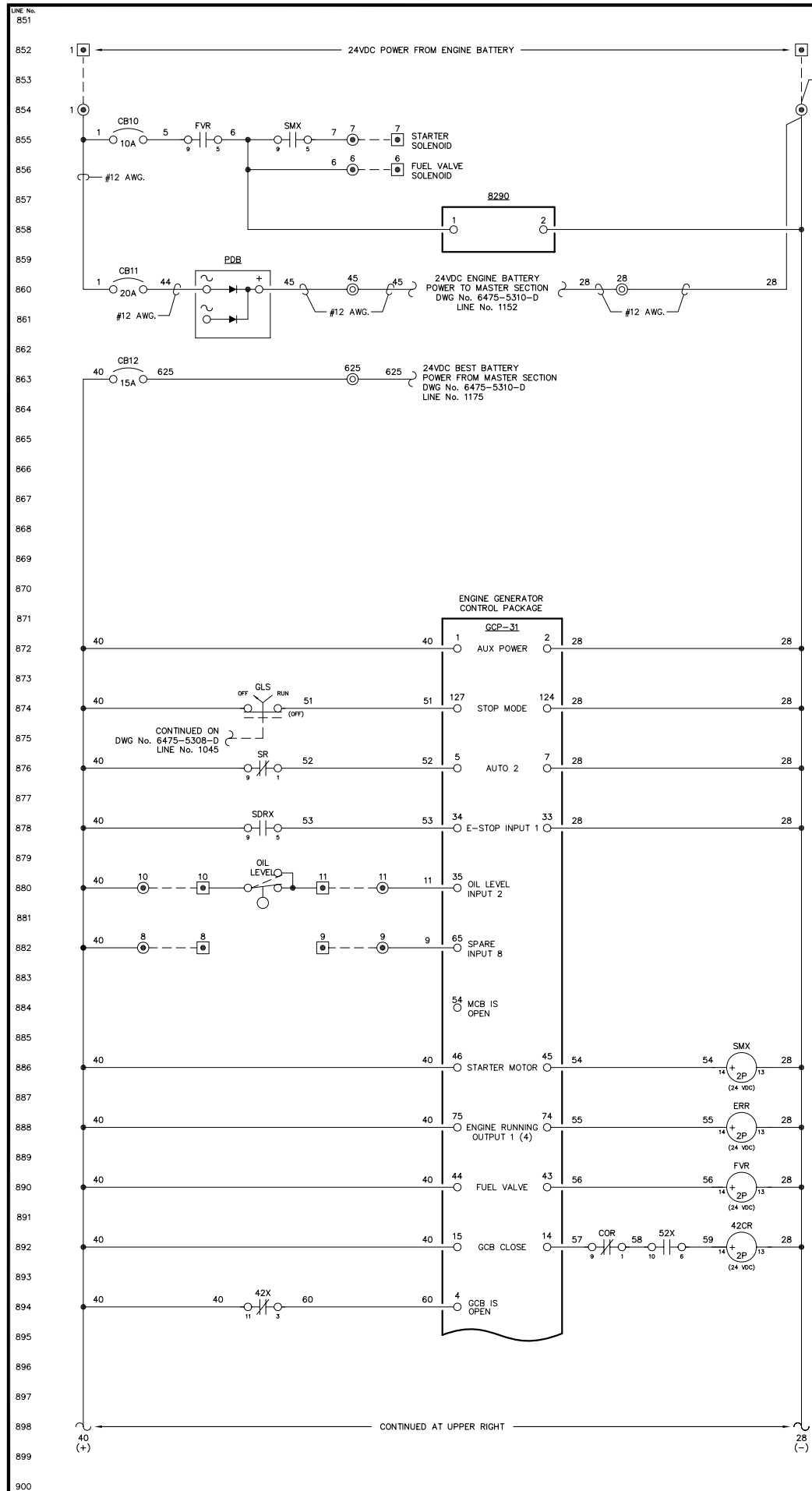

NOTE:  
1. FOR GENERAL WIRING & CONSTRUCTION NOTES, SEE DRAWING No. 6475-3101-D.

REV.	DATE	DESCRIPTION	BY
A	08-15-08	SHOP AS BUILT	GPN
AEA PURCHASE ORDER No. REC-08-026		CONTROLLED POWER JOB No. 6475	
TITLE: GENERATOR 3 DC CONTROL, SCHEMATIC DIAGRAM			

SCALE: NONE	DATE: 06-12-08	DWN. BY: GPN
DWG. No: 6475-5307-D	SHEET: 1 OF 1	CKD. BY: JMD
JOB: CHITINA		

NOTICE  
THE DRAWINGS, INFORMATION AND SUBJECT MATTER HEREOF ARE THE CONFIDENTIAL, SOLE AND EXCLUSIVE PROPERTY OF CONTROLLED POWER, INC. AND ARE NOT TO BE COPIED, REPRODUCED OR USED IN ANY MANNER FOR ANY PURPOSE WHATSOEVER WITHOUT WRITTEN CONSENT OR DIRECTION.



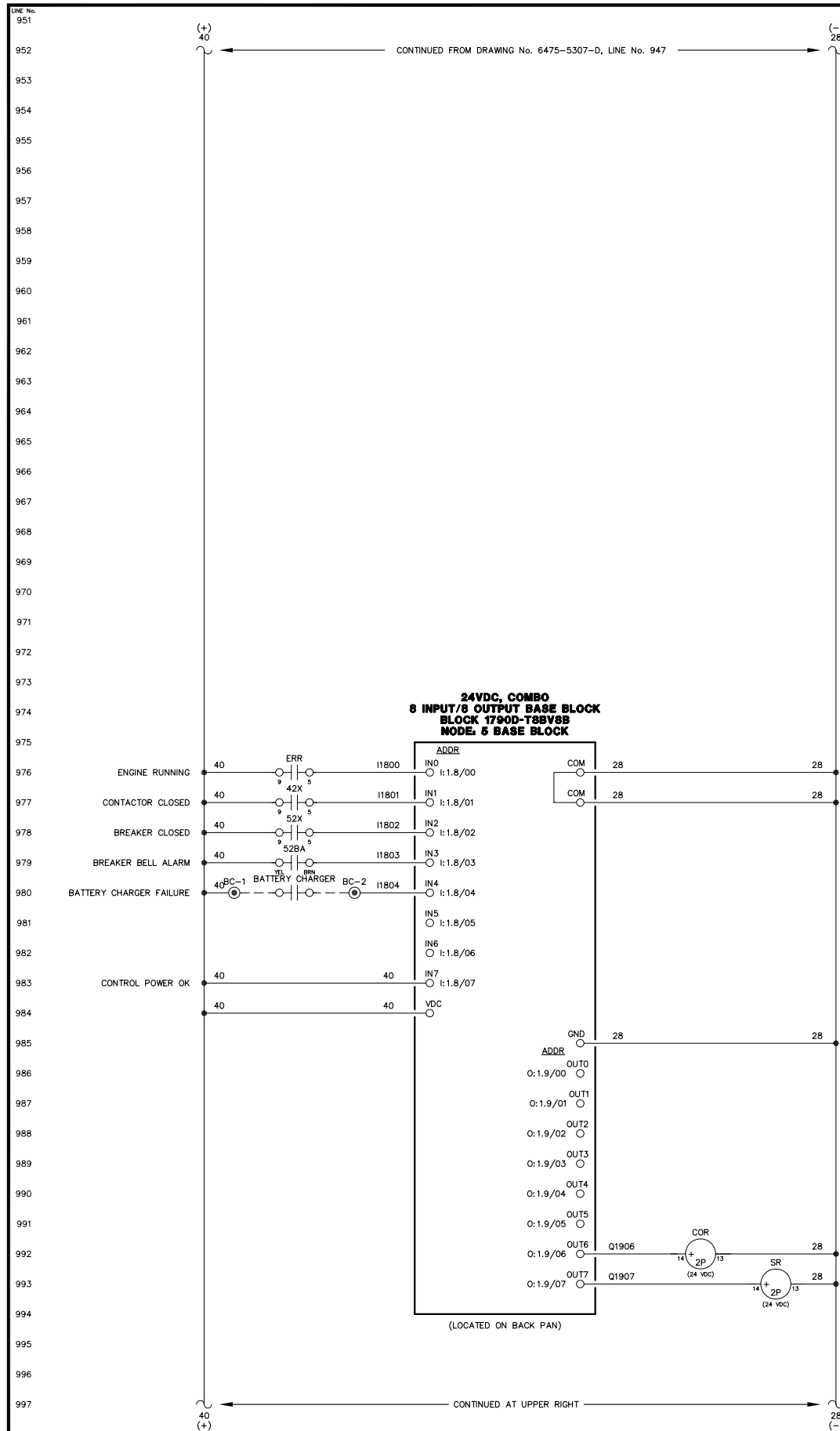

CONTACTOR OPEN RELAY  
STOP RELAY

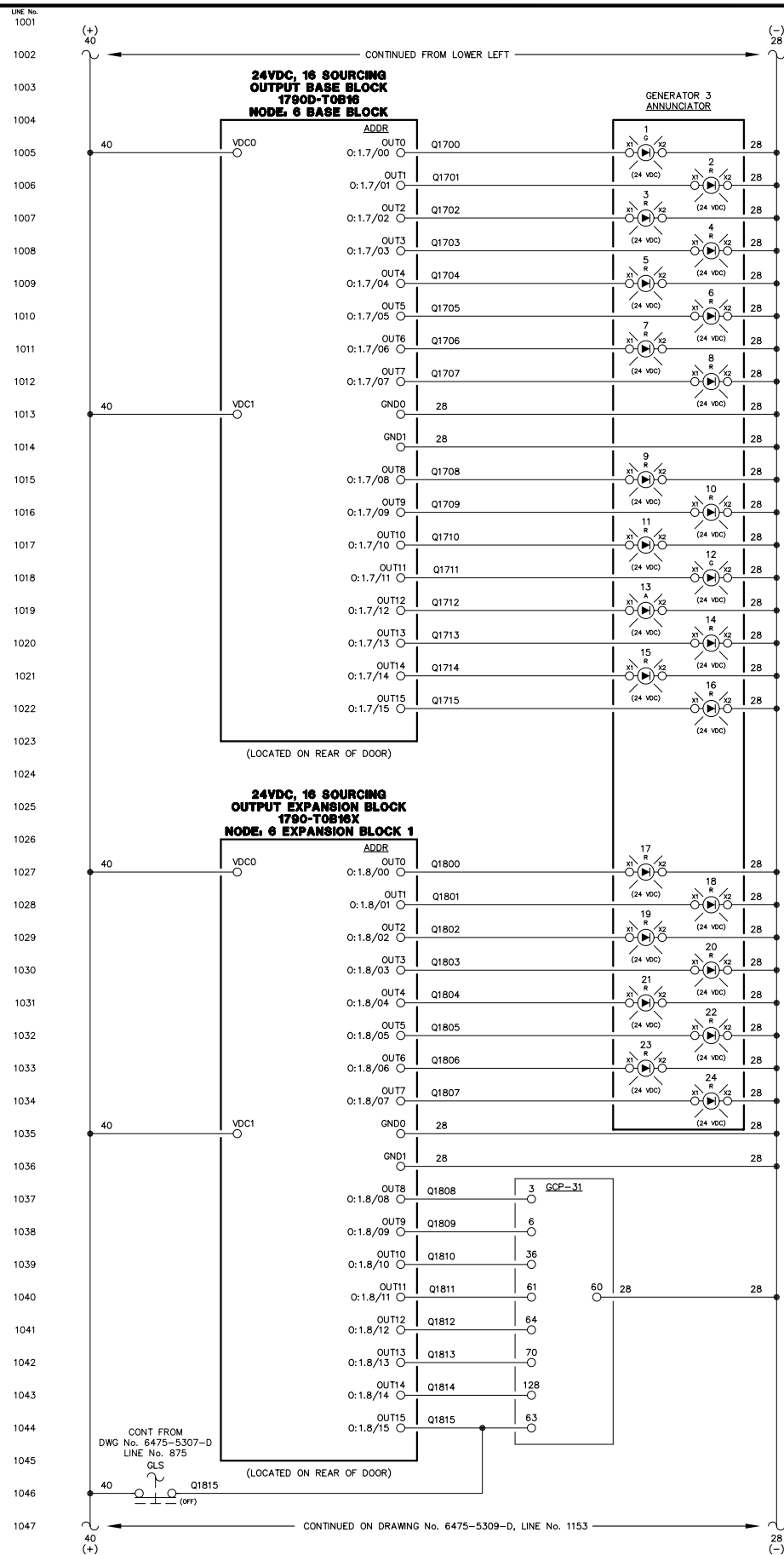

- ENGINE RUNNING LIGHT
- ALARM/LOCKOUT LIGHT
- LOW OIL PRESSURE LIGHT
- OIL LEVEL LIGHT
- HIGH WATER TEMPERATURE LIGHT
- OVERSPEED LIGHT
- OVERCRANK LIGHT
- RUNNING TIMEOUT LIGHT
- BATTERY CHARGER FAIL LIGHT
- AIR FILTER PLUGGED LIGHT
- HIGH CHARGE AIR TEMP LIGHT
- SPARE LIGHT
- NORMAL STOP LIGHT
- NOT IN AUTO LIGHT
- GEN BREAKER OPEN LIGHT
- FAIL TO SYNC LIGHT
- OVERCURRENT LIGHT
- UNDER VOLTAGE LIGHT
- OVER VOLTAGE LIGHT
- UNDER FREQUENCY LIGHT
- OVER FREQUENCY LIGHT
- REVERSE POWER LIGHT
- CHARGE AIR VFD BREAKER OPEN LIGHT
- CHARGE AIR VFD FAILURE LIGHT
- AUTO 1
- MULTIFUNCTION (REMOTE ACK)
- INPUT 3 - COOLDOWN/LOCKOUT
- INPUT 4 - MASTER SHUTDOWN
- INPUT 7 - BREAKER LOGIC
- INPUT 13 - CAC VFD FAULT
- AUTOMATIC MODE
- MODE SELECTION LOCK

NOTE:  
1. FOR GENERAL WIRING & CONSTRUCTION NOTES, SEE DRAWING No. 6475-3101-D.

REV.	DATE	DESCRIPTION	BY
A	08-15-08	SHOP AS BUILT	GPN

AEA PURCHASE ORDER No. REG-08-026 CONTROLLED POWER JOB No. 6475

TITLE: GENERATOR 3 DC CONTROL, SCHEMATIC DIAGRAM

SCALE: NONE	DATE: 06-12-08	DWN. BY: GPN
DWG. No: 6475-5308-D	SHEET: 1 OF 1	CKD. BY: JMD
JOB: CHITINA		

**NOTICE**  
THE DRAWINGS, INFORMATION AND SUBJECT MATTER HEREOF ARE THE CONFIDENTIAL, SOLE AND EXCLUSIVE PROPERTY OF CONTROLLED POWER, INC., AND ARE NOT TO BE COPIED, REPRODUCED OR USED IN ANY MANNER FOR ANY PURPOSE WHATSOEVER WITHOUT WRITTEN CONSENT OR DIRECTION.



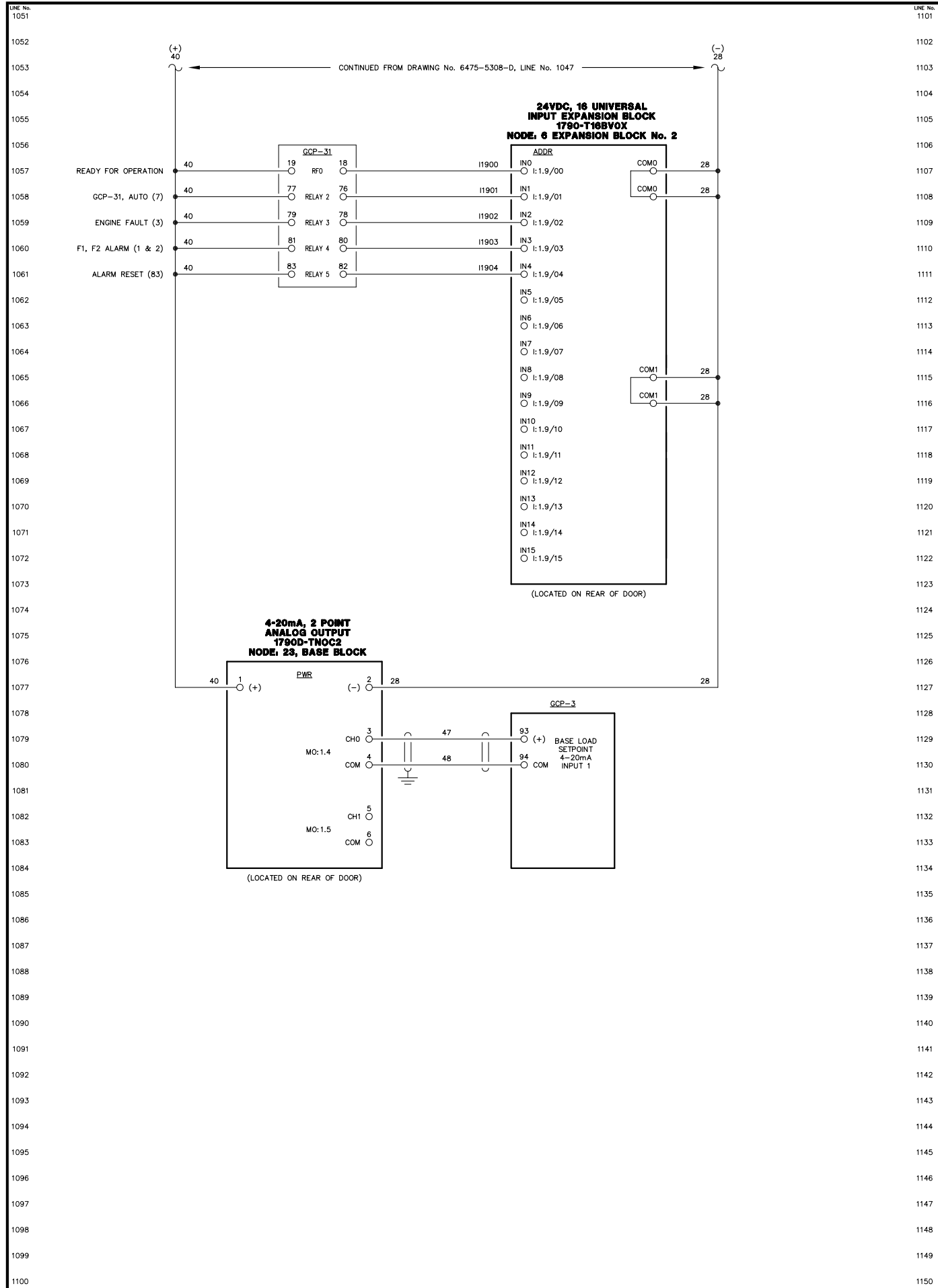

NOTE:  
1. FOR GENERAL WIRING & CONSTRUCTION NOTES, SEE DRAWING No. 6475-3101-D.

REV.	DATE	DESCRIPTION	BY
A	08-15-08	SHOP AS BUILT	GPN

AEA PURCHASE ORDER No. REG-08-026 CONTROLLED POWER JOB No. 6475

TITLE: GENERATOR 3 DC CONTROL, SCHEMATIC DIAGRAM

SCALE: NONE DATE: 06-12-08 DWN. BY: GPN

DWG. No: 6475-5309-D SHEET: 1 OF 1 CKD. BY: JMD

JOB: CHITINA

NOTICE  
THE DRAWINGS, INFORMATION AND SUBJECT MATTER HEREOF ARE THE CONFIDENTIAL, SOLE AND EXCLUSIVE PROPERTY OF CONTROLLED POWER, INC., AND ARE NOT TO BE COPIED, REPRODUCED OR USED IN ANY MANNER FOR ANY PURPOSE WHATSOEVER WITHOUT WRITTEN CONSENT OR DIRECTION.

**ALASKA ENERGY AUTHORITY**  
RURAL ENERGY GROUP  
813 W. NORTHERN LIGHTS BLVD.  
ANCHORAGE, ALASKA 99503  
HTTP://WWW.AIDEA.ORG

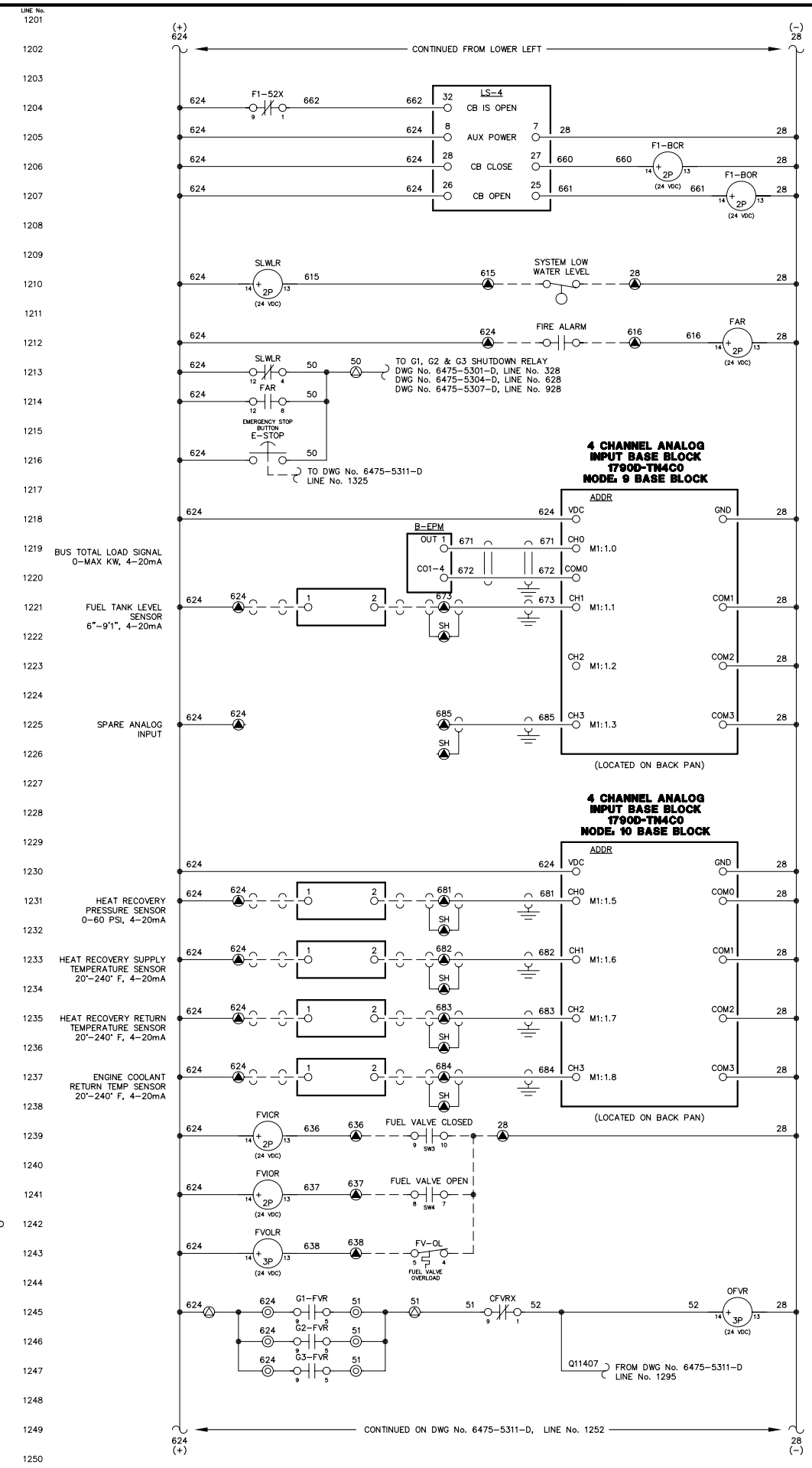
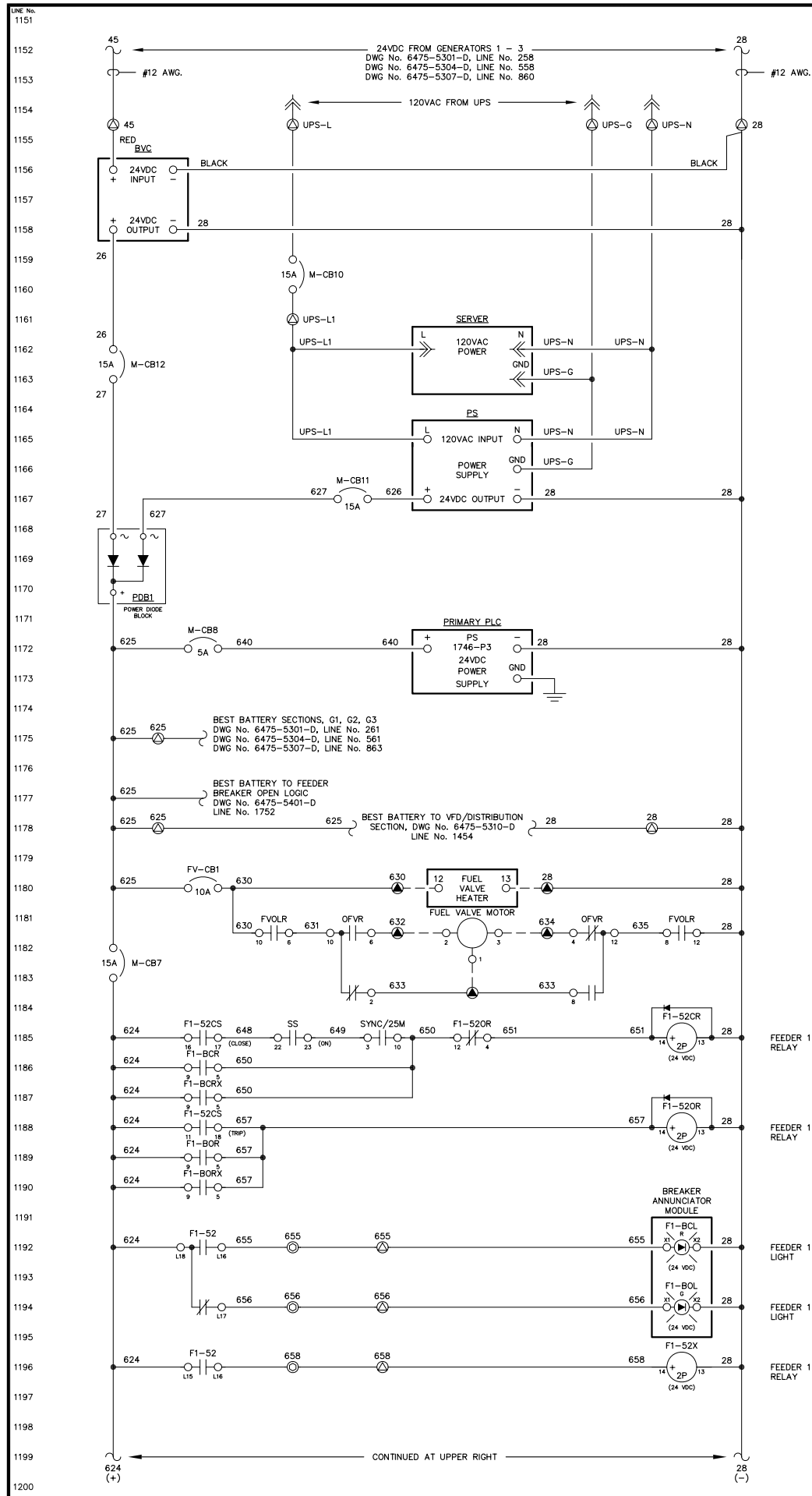

NOTE:  
 1. FOR GENERAL WIRING & CONSTRUCTION NOTES, SEE DRAWING No. 6475-3101-D.

REV.	DATE	DESCRIPTION	BY
A	08-15-08	SHOP AS BUILT	GPN

AEA PURCHASE ORDER No. REG-08-026 CONTROLLED POWER JOB No. 6475

TITLE: MASTER DC CONTROL, SCHEMATIC DIAGRAM

SCALE: NONE	DATE: 06-12-08	DWN. BY: GPN
DWG. No: 6475-5310-D	SHEET: 1 OF 1	CKD. BY: JMD

JOB: CHITINA

NOTICE  
 THE DRAWINGS, INFORMATION AND SUBJECT MATTER HEREOF ARE THE CONFIDENTIAL, SOLE AND EXCLUSIVE PROPERTY OF CONTROLLED POWER, INC., AND ARE NOT TO BE COPIED, REPRODUCED OR USED IN ANY MANNER FOR ANY PURPOSE WHATSOEVER WITHOUT WRITTEN CONSENT OR DIRECTION.

**ALASKA ENERGY AUTHORITY**  
 RURAL ENERGY GROUP  
 813 W. NORTHERN LIGHTS BLVD.  
 ANCHORAGE, ALASKA 99503  
 HTTP://WWW.AIDEA.ORG

Plot date: 2008/8/19 - 10:14





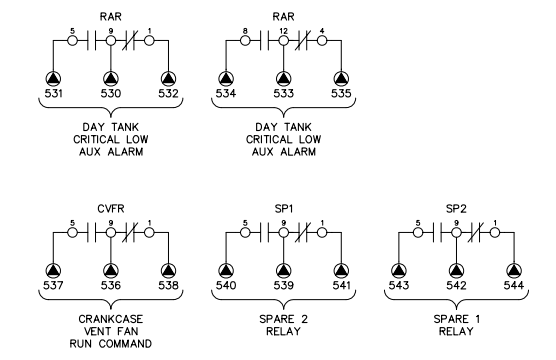
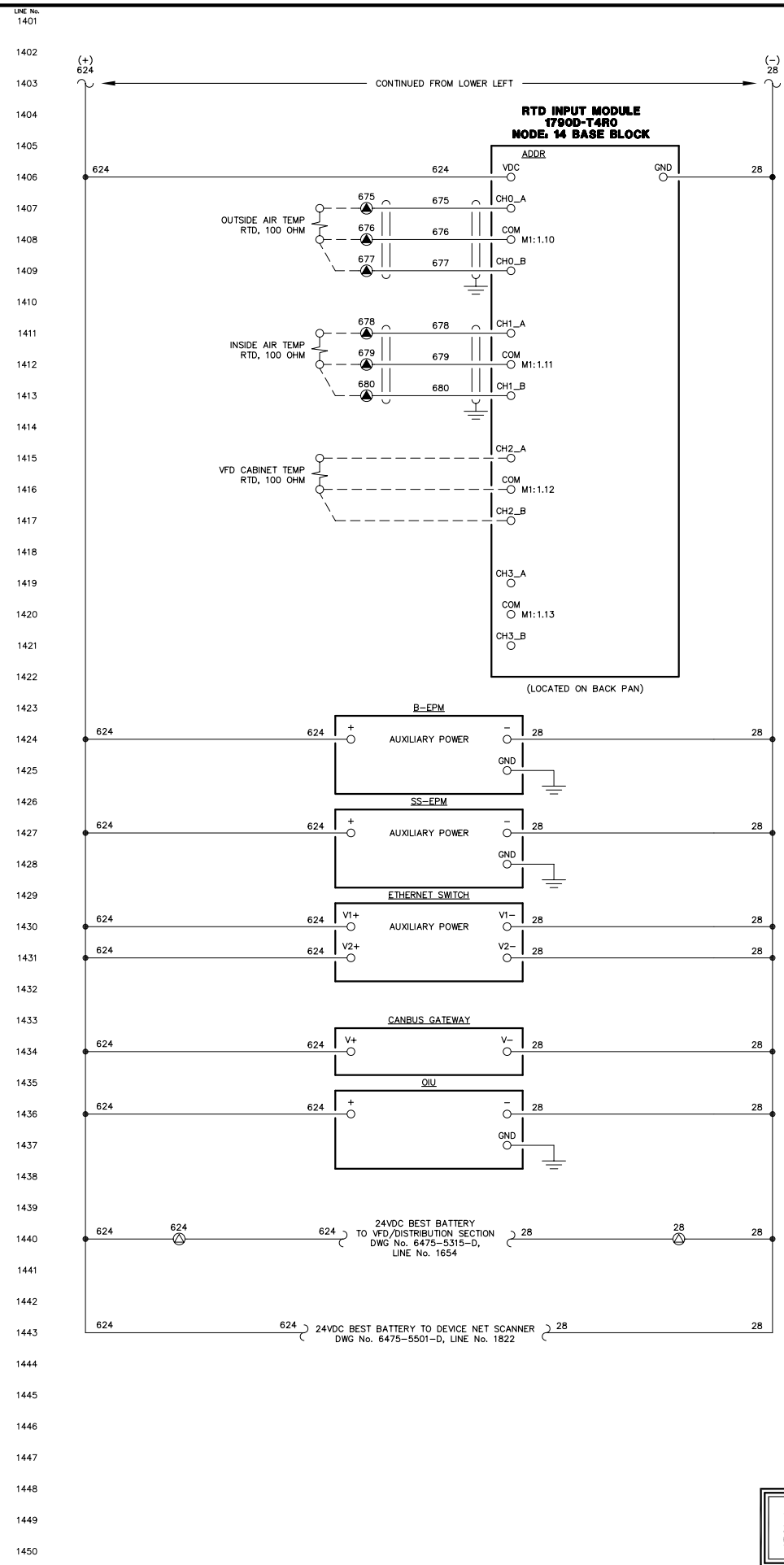
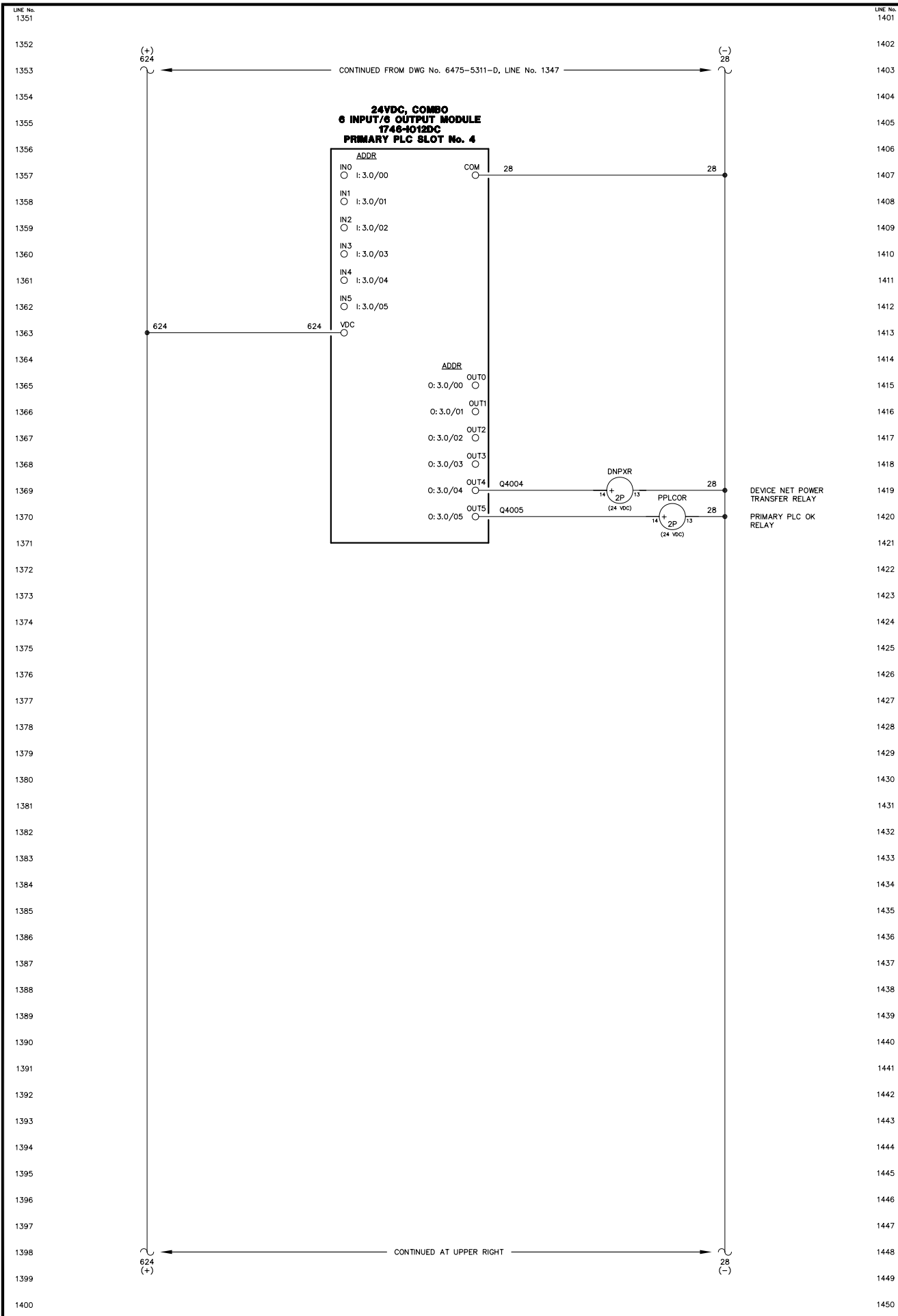

NOTE:  
1. FOR GENERAL WIRING & CONSTRUCTION NOTES, SEE DRAWING No. 6475-3101-D.

REV.	DATE	DESCRIPTION	BY
A	08-15-08	SHOP AS BUILT	GPN
AEA PURCHASE ORDER No. REG-08-026		CONTROLLED POWER JOB No. 6475	
TITLE: MASTER DC CONTROL, SCHEMATIC DIAGRAM			
SCALE: NONE	DATE: 06-12-08	DWN. BY: GPN	
DWG. No: 6475-5312-D	SHEET: 1 OF 1	CKD. BY: JMD	
JOB: CHITINA			

NOTICE  
THE DRAWINGS, INFORMATION AND SUBJECT MATTER HEREOF ARE THE CONFIDENTIAL, SOLE AND EXCLUSIVE PROPERTY OF CONTROLLED POWER, INC., AND ARE NOT TO BE COPIED, REPRODUCED OR USED IN ANY MANNER FOR ANY PURPOSE WHATSOEVER WITHOUT WRITTEN CONSENT OR DIRECTION.





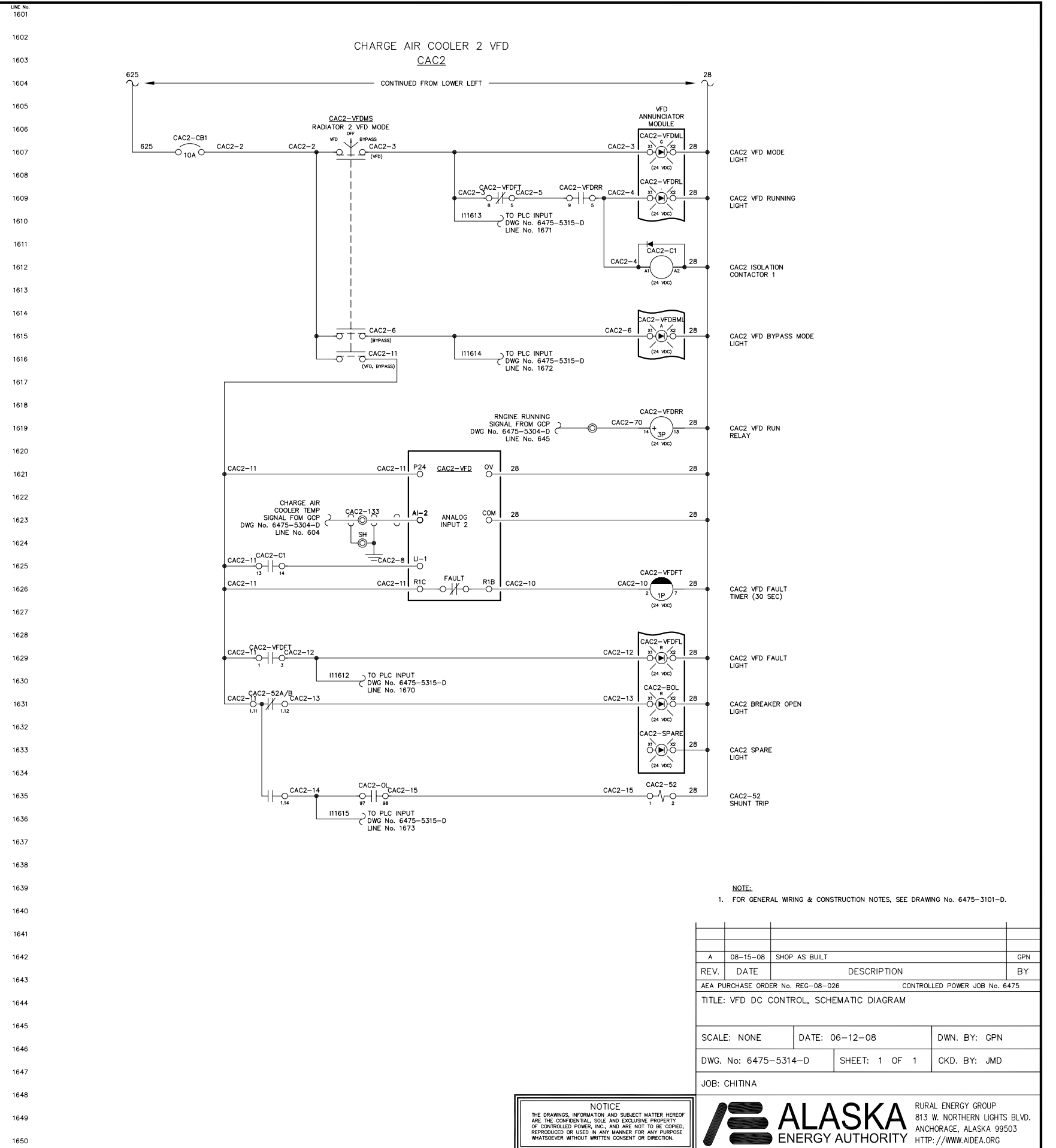
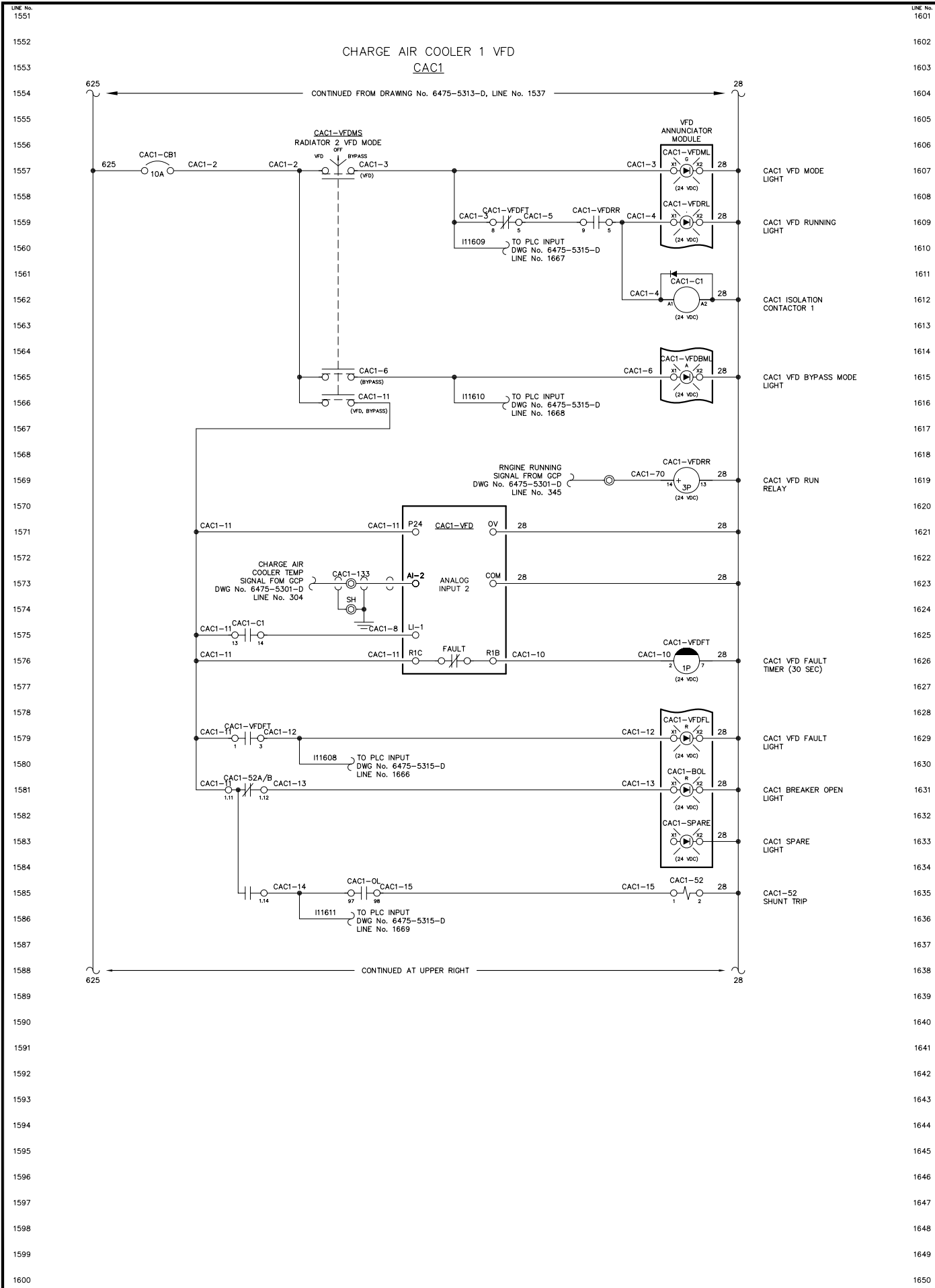

**NOTE:**  
1. FOR GENERAL WIRING & CONSTRUCTION NOTES, SEE DRAWING No. 6475-3101-D.

REV.	DATE	DESCRIPTION	BY
A	08-15-08	SHOP AS BUILT	GPN
AEA PURCHASE ORDER No. REC-08-026		CONTROLLED POWER JOB No. 6475	
TITLE: VFD DC CONTROL, SCHEMATIC DIAGRAM			
SCALE: NONE	DATE: 06-12-08	DWN. BY: GPN	
DWG. No: 6475-5314-D	SHEET: 1 OF 1	CKD. BY: JMD	
JOB: CHITINA			

**NOTICE**  
THE DRAWINGS, INFORMATION AND SUBJECT MATTER HEREOF ARE THE CONFIDENTIAL, SOLE AND EXCLUSIVE PROPERTY OF CONTROLLED POWER, INC. AND ARE NOT TO BE COPIED, REPRODUCED OR USED IN ANY MANNER FOR ANY PURPOSE WHATSOEVER WITHOUT WRITTEN CONSENT OR DIRECTION.



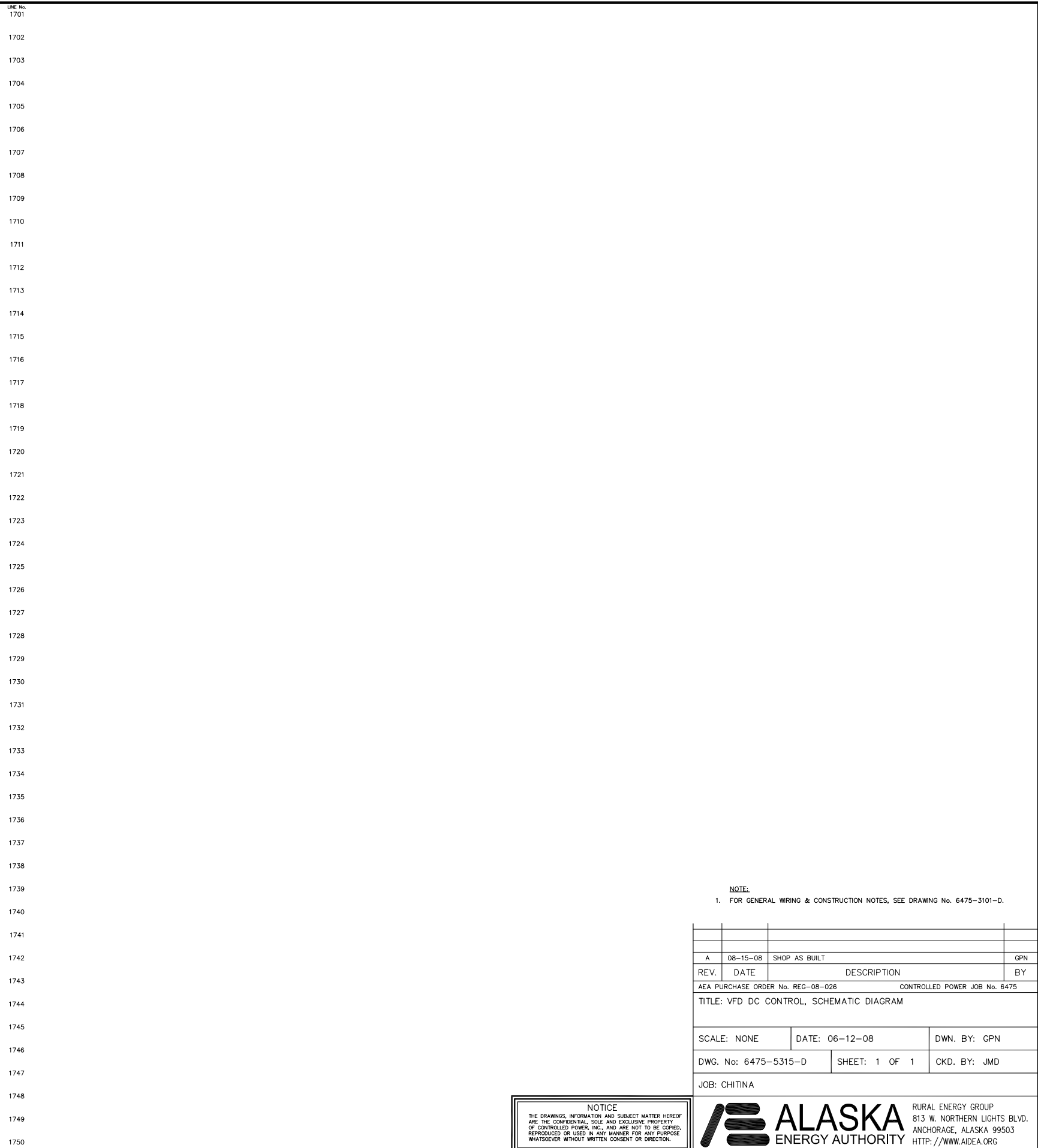
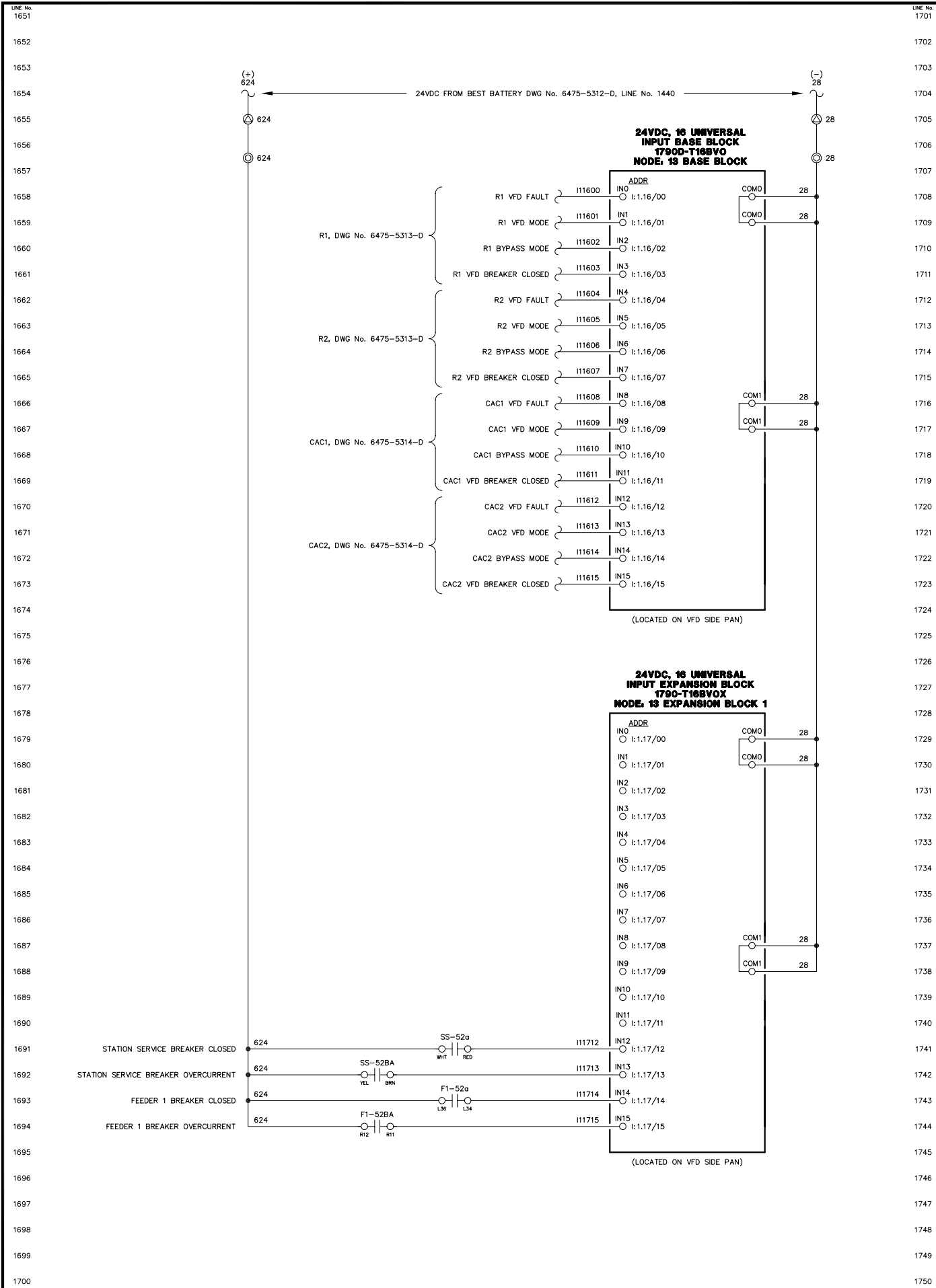

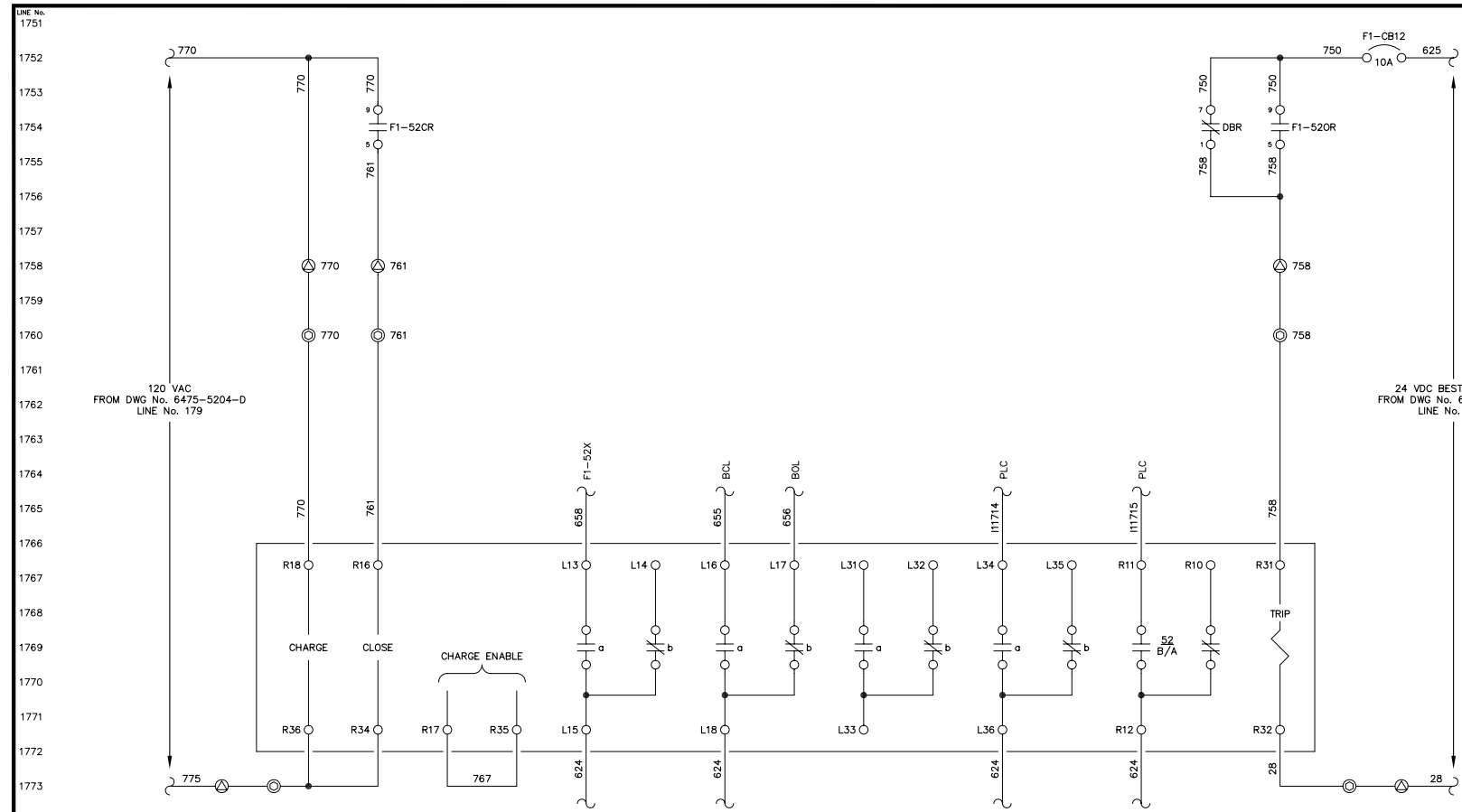

FEEDER BREAKER  
POWER BREAK II

NOTE:  
1. FOR GENERAL WIRING & CONSTRUCTION NOTES, SEE DRAWING No. 6475-3101-D.

REV.	DATE	DESCRIPTION	BY
A	08-15-08	SHOP AS BUILT	GPN
AEA PURCHASE ORDER No. REG-08-026		CONTROLLED POWER JOB No. 6475	
TITLE: FEEDER BREAKER CONTROL, SCHEMATIC DIAGRAM			
SCALE: NONE	DATE: 06-12-08	DWN. BY: GPN	
DWG. No: 6475-5401-D	SHEET: 1 OF 1	CKD. BY: JMD	
JOB: CHITINA			

NOTICE  
THE DRAWINGS, INFORMATION AND SUBJECT MATTER HEREOF ARE THE CONFIDENTIAL, SOLE AND EXCLUSIVE PROPERTY OF CONTROLLED POWER, INC., AND ARE NOT TO BE COPIED, REPRODUCED OR USED IN ANY MANNER FOR ANY PURPOSE WHATSOEVER WITHOUT WRITTEN CONSENT OR DIRECTION.

**ALASKA ENERGY AUTHORITY**  
RURAL ENERGY GROUP  
813 W. NORTHERN LIGHTS BLVD.  
ANCHORAGE, ALASKA 99503  
HTTP://WWW.AIDEA.ORG

1801  
1802  
1803  
1804  
1805  
1806  
1807  
1808  
1809  
1810  
1811  
1812  
1813  
1814  
1815  
1816  
1817  
1818  
1819  
1820  
1821  
1822  
1823  
1824  
1825  
1826  
1827  
1828  
1829  
1830  
1831  
1832  
1833  
1834  
1835  
1836  
1837  
1838  
1839  
1840  
1841  
1842  
1843  
1844  
1845  
1846  
1847  
1848  
1849  
1850

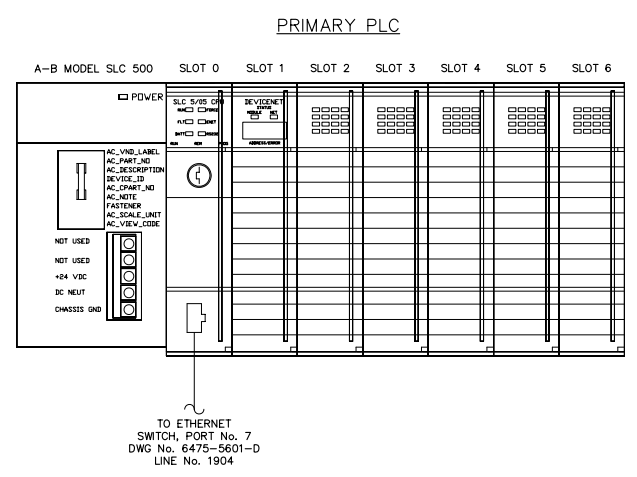
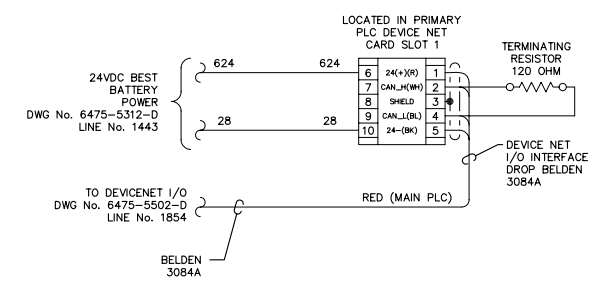

- LEGEND:**
- POWER SPPLY, 1746-P3
  - SLOT 0 CPU, 1774-LS52
  - SLOT 1 DEVICE NET SCANNER, 1747-SDN
  - SLOT 2 MV46-MNET
  - SLOT 3 MV46-MNET
  - SLOT 4 6 IN, 6 OUT, I/O MODULE, 1746-I012DC
  - SLOT 5 (SPACE)
  - SLOT 6 (SPACE)

**NOTE:**  
1. FOR GENERAL WIRING & CONSTRUCTION NOTES, SEE DRAWING No. 6475-3101-D.

REV.	DATE	DESCRIPTION	BY
A	08-15-08	SHOP AS BUILT	GPN
AEA PURCHASE ORDER No. REG-08-026 CONTROLLED POWER JOB No. 6475			
TITLE: PLC COMMUNICATION, SCHEMATIC DIAGRAM			
SCALE: NONE		DATE: 06-12-08	DWN. BY: GPN
DWG. No: 6475-5501-D		SHEET: 1 OF 1	CKD. BY: JMD
JOB: CHITINA			

**NOTICE**  
THE DRAWINGS, INFORMATION AND SUBJECT MATTER HEREOF ARE THE CONFIDENTIAL, SOLE AND EXCLUSIVE PROPERTY OF CONTROLLED POWER, INC., AND ARE NOT TO BE COPIED, REPRODUCED OR USED IN ANY MANNER FOR ANY PURPOSE WHATSOEVER WITHOUT WRITTEN CONSENT OR DIRECTION.

**ALASKA ENERGY AUTHORITY**  
RURAL ENERGY GROUP  
813 W. NORTHERN LIGHTS BLVD.  
ANCHORAGE, ALASKA 99503  
HTTP://WWW.AIDEA.ORG

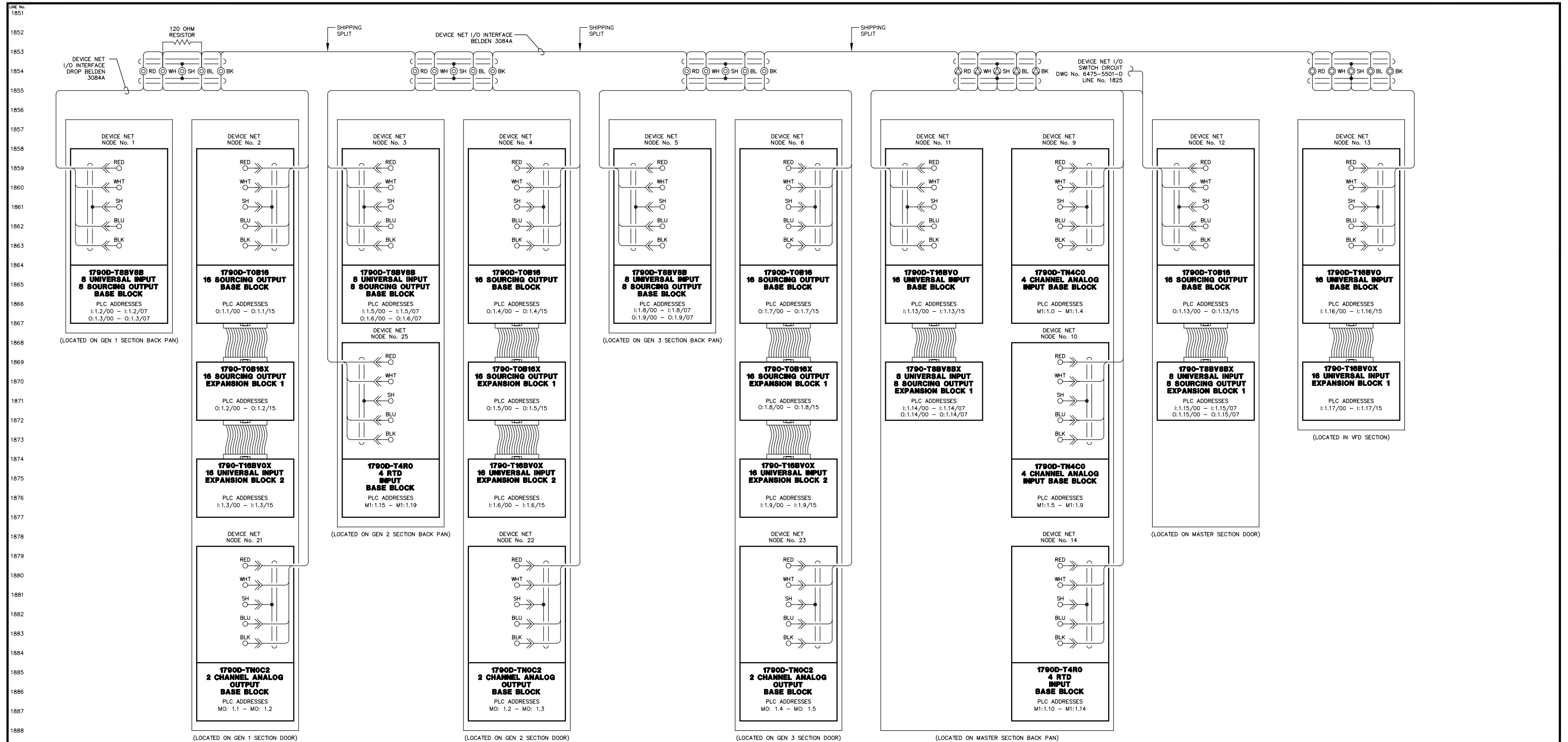

NOTE:  
1. FOR GENERAL WIRING & CONSTRUCTION NOTES, SEE DRAWING No. 6475-3101-D.

REV.	DATE	DESCRIPTION	BY
A	08-15-08	SHOP AS BUILT	GPN
AEA PURCHASE ORDER No. REG-08-026		CONTROLLED POWER JOB No. 6475	
TITLE: PLC COMMUNICATION, SCHEMATIC DIAGRAM			
SCALE: NONE	DATE: 06-12-08	DWN. BY: GPN	
DWG. No: 6475-5502-D	SHEET: 1 OF 1	CKD. BY: JMD	
JOB: CHITINA			

NOTICE  
THE DRAWINGS, INFORMATION AND SUBJECT MATTER HEREOF ARE THE CONFIDENTIAL, SOLE AND EXCLUSIVE PROPERTY OF CONTROLLED POWER, INC., AND ARE NOT TO BE COPIED, REPRODUCED OR USED IN ANY MANNER FOR ANY PURPOSE WHATSOEVER WITHOUT WRITTEN CONSENT OR DIRECTION.





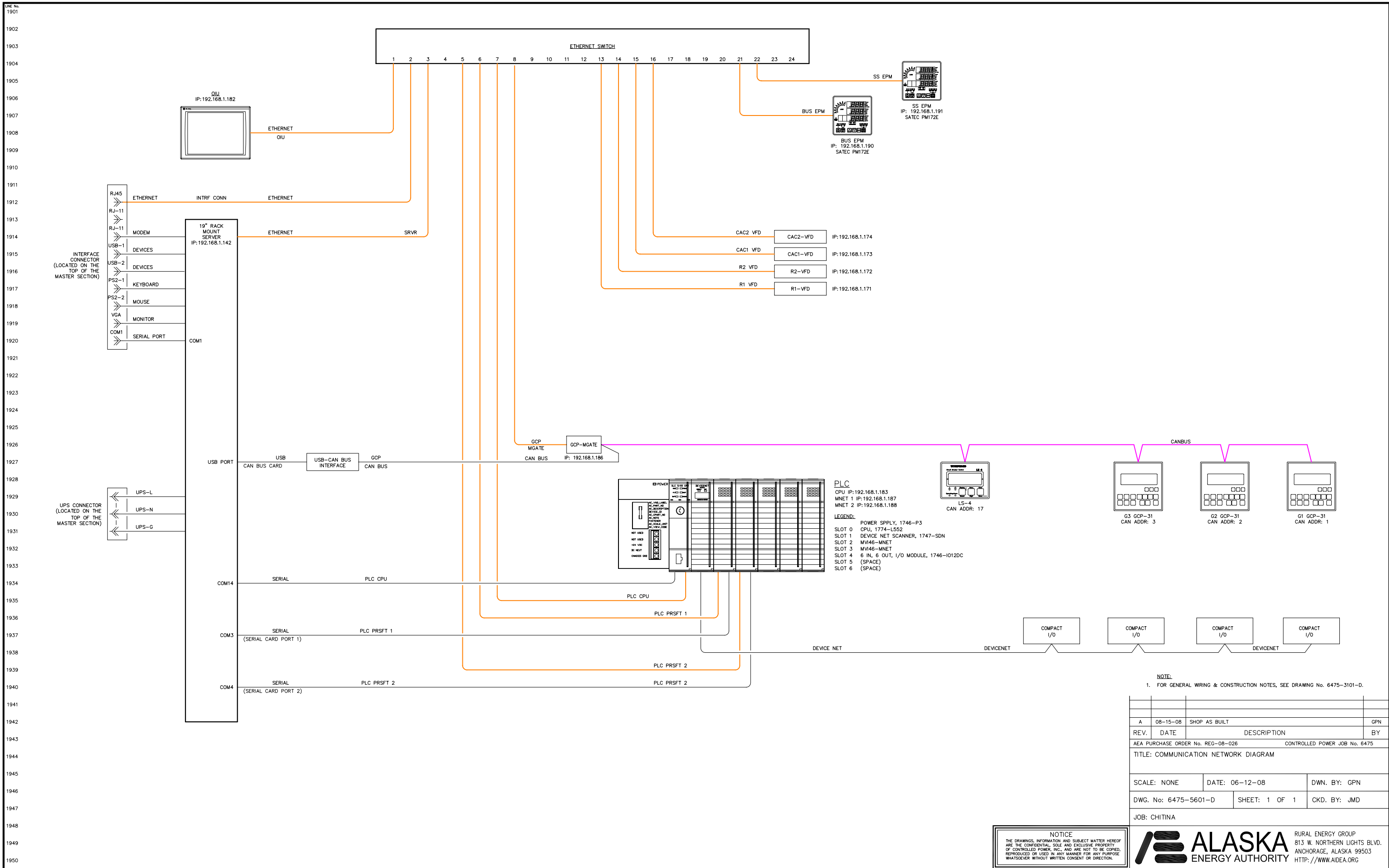

REV.	DATE	DESCRIPTION	BY
A	08-15-08	SHOP AS BUILT	GPN

AEA PURCHASE ORDER No. REC-08-026 CONTROLLED POWER JOB No. 6475

TITLE: COMMUNICATION NETWORK DIAGRAM

SCALE: NONE DATE: 06-12-08 DWN. BY: GPN

DWG. No: 6475-5601-D SHEET: 1 OF 1 CKD. BY: JMD

JOB: CHITINA

**NOTICE**  
THE DRAWINGS, INFORMATION AND SUBJECT MATTER HEREOF ARE THE CONFIDENTIAL, SOLE AND EXCLUSIVE PROPERTY OF CONTROLLED POWER, INC., AND ARE NOT TO BE COPIED, REPRODUCED OR USED IN ANY MANNER FOR ANY PURPOSE WHATSOEVER WITHOUT WRITTEN CONSENT OR DIRECTION.

**ALASKA ENERGY AUTHORITY**  
RURAL ENERGY GROUP  
813 W. NORTHERN LIGHTS BLVD.  
ANCHORAGE, ALASKA 99503  
HTTP://WWW.AIDEA.ORG

1951  
1952  
1953  
1954  
1955  
1956  
1957  
1958  
1959  
1960  
1961  
1962  
1963  
1964  
1965  
1966  
1967  
1968  
1969  
1970  
1971  
1972  
1973  
1974  
1975  
1976  
1977  
1978  
1979  
1980  
1981  
1982  
1983  
1984  
1985  
1986  
1987  
1988  
1989  
1990  
1991  
1992  
1993  
1994  
1995  
1996  
1997  
1998  
1999  
2000

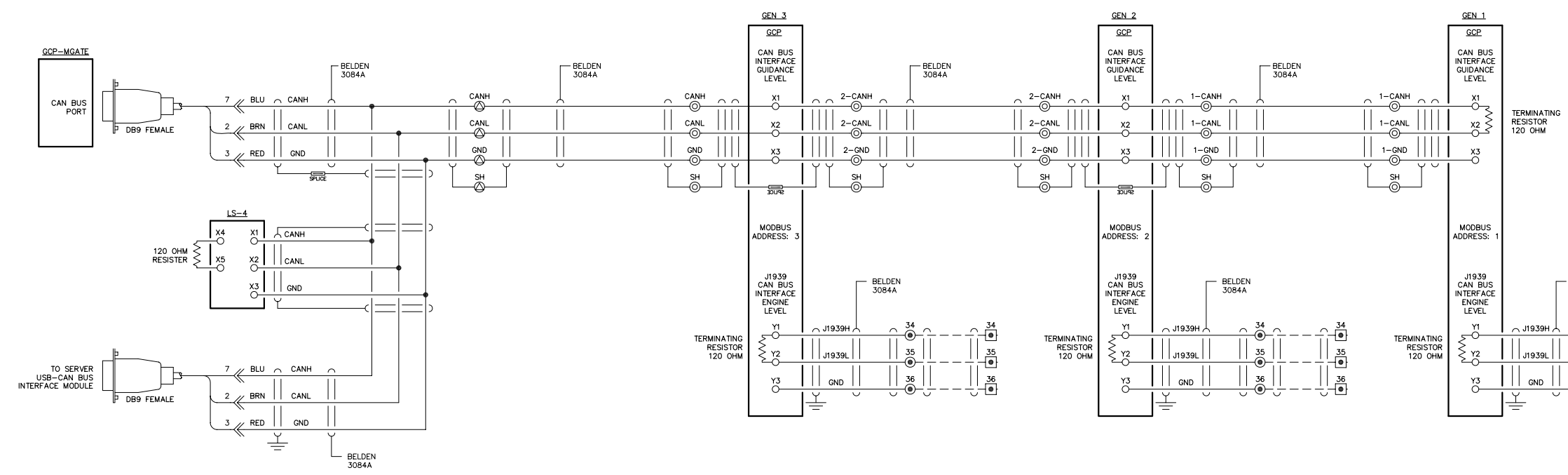
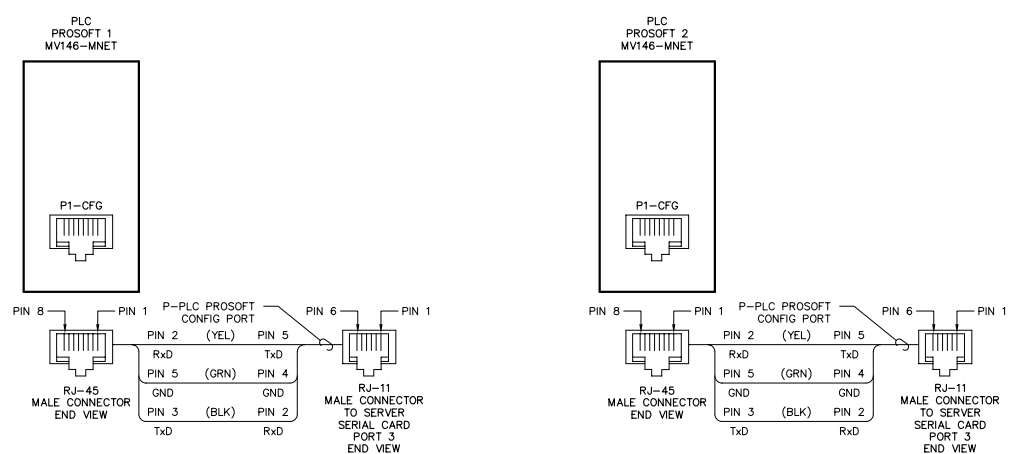

NOTE:  
1. FOR GENERAL WIRING & CONSTRUCTION NOTES, SEE DRAWING No. 6475-3101-D.

REV.	DATE	DESCRIPTION	BY
A	08-15-08	SHOP AS BUILT	GPN
AEA PURCHASE ORDER No. REG-08-026		CONTROLLED POWER JOB No. 6475	
TITLE: COMMUNICATION NETWORK DIAGRAM			
SCALE: NONE	DATE: 06-12-08	DWN. BY: GPN	
DWG. No: 6475-5602-D	SHEET: 1 OF 1	CKD. BY: JMD	
JOB: CHITINA			

NOTICE  
THE DRAWINGS, INFORMATION AND SUBJECT MATTER HEREOF ARE THE CONFIDENTIAL, SOLE AND EXCLUSIVE PROPERTY OF CONTROLLED POWER, INC., AND ARE NOT TO BE COPIED, REPRODUCED OR USED IN ANY MANNER FOR ANY PURPOSE WHATSOEVER WITHOUT WRITTEN CONSENT OR DIRECTION.

**ALASKA ENERGY AUTHORITY**  
RURAL ENERGY GROUP  
813 W. NORTHERN LIGHTS BLVD.  
ANCHORAGE, ALASKA 99503  
HTTP://WWW.AIDEA.ORG

2001  
2002  
2003  
2004  
2005  
2006  
2007  
2008  
2009  
2010  
2011  
2012  
2013  
2014  
2015  
2016  
2017  
2018  
2019  
2020  
2021  
2022  
2023  
2024  
2025  
2026  
2027  
2028  
2029  
2030  
2031  
2032  
2033  
2034  
2035  
2036  
2037  
2038  
2039  
2040  
2041  
2042  
2043  
2044  
2045  
2046  
2047  
2048  
2049  
2050

2051  
2052  
2053  
2054  
2055  
2056  
2057  
2058  
2059  
2060  
2061  
2062  
2063  
2064  
2065  
2066  
2067  
2068  
2069  
2070  
2071  
2072  
2073  
2074  
2075  
2076  
2077  
2078  
2079  
2080  
2081  
2082  
2083  
2084  
2085  
2086  
2087  
2088  
2089  
2090  
2091  
2092  
2093  
2094  
2095  
2096  
2097  
2098  
2099  
2100

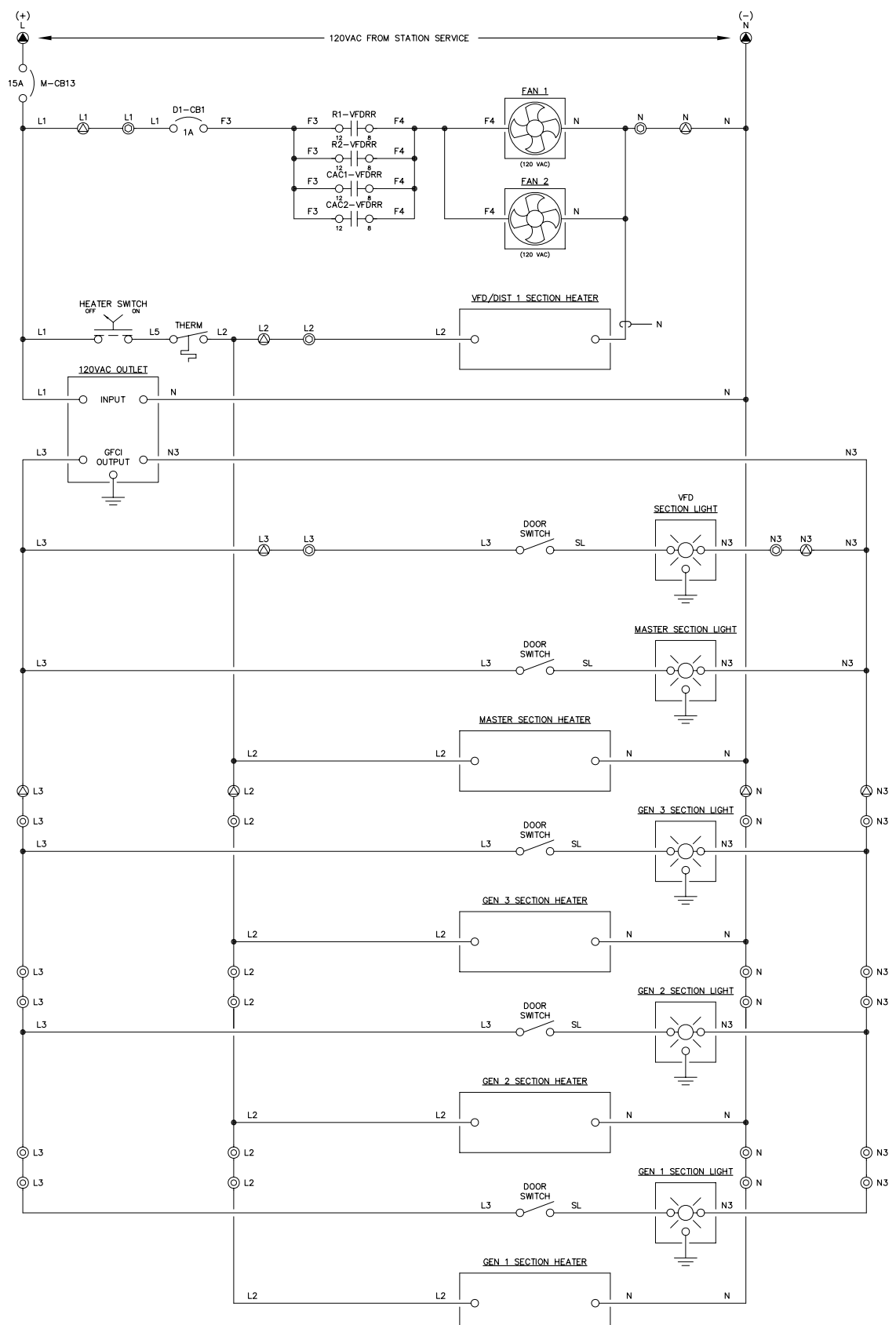

NOTE:  
1. FOR GENERAL WIRING & CONSTRUCTION NOTES, SEE DRAWING No. 6475-3101-D.

REV.	DATE	DESCRIPTION	BY
A	08-15-08	SHOP AS BUILT	GPN
AEA PURCHASE ORDER No. REG-08-026		CONTROLLED POWER JOB No. 6475	
TITLE: HEATER, LIGHTING & FAN CONTROL, SCHEMATIC DIAGRAM			
SCALE: NONE	DATE: 06-12-08	DWN. BY: GPN	
DWG. No: 6475-5701-D	SHEET: 1 OF 1	CKD. BY: JMD	
JOB: CHITINA			

NOTICE  
THE DRAWINGS, INFORMATION AND SUBJECT MATTER HEREOF ARE THE CONFIDENTIAL, SOLE AND EXCLUSIVE PROPERTY OF CONTROLLED POWER, INC., AND ARE NOT TO BE COPIED, REPRODUCED OR USED IN ANY MANNER FOR ANY PURPOSE WHATSOEVER WITHOUT WRITTEN CONSENT OR DIRECTION.

**ALASKA ENERGY AUTHORITY**  
RURAL ENERGY GROUP  
813 W. NORTHERN LIGHTS BLVD.  
ANCHORAGE, ALASKA 99503  
HTTP://WWW.AIDEA.ORG

MANUFACTURED BY:



**CONTROLLED POWER, INC.**  
 17909 BOTHELL EVERETT HWY. S.E. #102  
 BOTHELL, WA. 98012  
 (425)-485-1778  
 SERIAL NUMBER: 6475

MASTER CONTROL

GENERATOR 1

GENERATOR 2

GENERATOR 3

VFD/DISTRIBUTION

117 KW

58 KW

RADIATOR FAN 1

RADIATOR FAN 2

GENERATOR 1  
CHARGE AIR COOLER

GENERATOR 2  
CHARGE AIR COOLER

GENERATOR LOCKOUT FOR SERVICE  
OFF RUN

GENERATOR 1

GENERATOR 2

GENERATOR 3

BUS TOTALIZING

FEEDER 1

STATION SERVICE

LAMP TEST      EMERGENCY STOP      ALARM RESET

RADIATOR FAN 1  
VFD OFF BYPASS

RADIATOR FAN 2  
VFD OFF BYPASS

GEN 1 CHARGE AIR COOLER  
VFD OFF BYPASS

GEN 2 CHARGE AIR COOLER  
VFD OFF BYPASS

HEATER  
OFF ON

- NOTES:
1. ALL NAMEPLATES SHALL BE BLACK FACE WITH WHITE LETTERS EXCEPT AS NOTED.
  2. ALL NAMEPLATES SHALL HAVE PRESSURE SENSITIVE ADHESIVE ON BACK, 100 % COVERAGE.
  3. ALL NAMEPLATES SHALL HAVE MOUNTING HOLES DRILLED AS INDICATED.
- ▲ INDICATES THAT NAMEPLATE SHALL BE BRUSHED ALUMINUM WITH BLACK ENGRAVED LETTERS.

REV.	DATE	DESCRIPTION	BY
A	08-15-08	SHOP AS BUILT	GPN
AEA PURCHASE ORDER No. REG-08-026		CONTROLLED POWER JOB No. 6475	
TITLE: NAMEPLATE ENGRAVING SCHEDULE, FABRICATION DIAGRAM			
SCALE: NONE	DATE: 06-12-08	DWN. BY: GPN	
DWG. No: 6475-6201-D	SHEET: 1 OF 1	CKD. BY: JMD	
JOB: CHITINA			

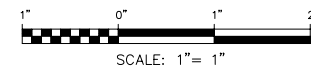

NOTICE  
 THE DRAWINGS, INFORMATION AND SUBJECT MATTER HEREOF ARE THE CONFIDENTIAL, SOLE AND EXCLUSIVE PROPERTY OF CONTROLLED POWER, INC., AND ARE NOT TO BE COPIED, REPRODUCED OR USED IN ANY MANNER FOR ANY PURPOSE WHATSOEVER WITHOUT WRITTEN CONSENT OR DIRECTION.



**ALASKA ENERGY AUTHORITY**  
 RURAL ENERGY GROUP  
 813 W. NORTHERN LIGHTS BLVD.  
 ANCHORAGE, ALASKA 99503  
 HTTP://WWW.AIDEA.ORG

ENGINE RUNNING	ALARM LOCKOUT	LOW OIL PRESSURE	OIL LEVEL	HIGH WATER TEMPERATURE	OVERSPEED	OVERCRANK	RUNNING TIMEOUT	BATTERY CHARGER FAIL	AIR FILTER PLUGGED	HIGH CHARGE AIR TEMPERATURE	LEAD GENERATOR
NORMAL STOP	NOT IN AUTO	GENERATOR BREAKER OPEN	FAIL TO SYNC	OVERCURRENT	UNDER VOLTAGE	OVER VOLTAGE	UNDER FREQUENCY	OVER FREQUENCY	REVERSE POWER	CHARGE AIR VFD BREAKER OPEN	CHARGE AIR VFD FAILURE

GENERATOR 1 & 2 ANNUNCIATOR

ENGINE RUNNING	ALARM LOCKOUT	LOW OIL PRESSURE	OIL LEVEL	HIGH WATER TEMPERATURE	OVERSPEED	OVERCRANK	RUNNING TIMEOUT	BATTERY CHARGER FAIL	AIR FILTER PLUGGED	HIGH CHARGE AIR TEMPERATURE	
NORMAL STOP	NOT IN AUTO	GENERATOR BREAKER OPEN	FAIL TO SYNC	OVERCURRENT	UNDER VOLTAGE	OVER VOLTAGE	UNDER FREQUENCY	OVER FREQUENCY	REVERSE POWER	CHARGE AIR VFD BREAKER OPEN	CHARGE AIR VFD FAILURE

GENERATOR 3 ANNUNCIATOR

FIRE ALARM	EMERGENCY STOP	SYSTEM LOW WATER LEVEL		HIGH/LOW FUEL LEVEL	PLC FAILURE		HIGH COOLANT TEMPERATURE	SYSTEM NOT IN AUTO	STATION SERVICE BREAKER OPEN
CRANKCASE VENT FAN FAILURE		FUEL VALVE OPEN	FUEL VALVE CLOSED	FEEDER BREAKER TRIP	FEEDER BREAKER FAIL TO CLOSE	NO LOAD ON HEAT RECOVERY	HEAT RECOVERY LOSS OF PRESSURE	HEAT RECOVERY LOSS OF FLOW	HYDRO ALARM/COMM FAULT

MASTER ANNUNCIATOR

VFD MODE	VFD RUNNING	BYPASS MODE
VFD FAULT	VFD BREAKER OPEN	

VFD ANNUNCIATOR

GENERATOR 1 CONTACTOR OPEN	GENERATOR 1 CONTACTOR CLOSED
----------------------------------	------------------------------------

GEN 1 BREAKER ANNUNCIATOR

GENERATOR 2 CONTACTOR OPEN	GENERATOR 2 CONTACTOR CLOSED
----------------------------------	------------------------------------

GEN 2 BREAKER ANNUNCIATOR

GENERATOR 3 CONTACTOR OPEN	GENERATOR 3 CONTACTOR CLOSED
----------------------------------	------------------------------------

GEN 3 BREAKER ANNUNCIATOR

FEEDER BREAKER OPEN	FEEDER BREAKER CLOSED
---------------------------	-----------------------------

FEEDER BREAKER ANNUNCIATOR

REV.	DATE	DESCRIPTION	BY
A	08-15-08	SHOP AS BUILT	GPN
AEA PURCHASE ORDER No. REG-08-026		CONTROLLED POWER JOB No. 6475	
TITLE: ANNUNCIATOR WINDOWS, FABRICATION DIAGRAM			
SCALE: NONE	DATE: 06-12-08	DWN. BY: GPN	
DWG. No: 6475-6202-D	SHEET: 1 OF 1	CKD. BY: JMD	
JOB: CHITINA			

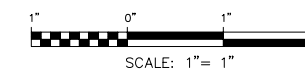

NOTICE  
THE DRAWINGS, INFORMATION AND SUBJECT MATTER HEREOF ARE THE CONFIDENTIAL, SOLE AND EXCLUSIVE PROPERTY OF CONTROLLED POWER, INC., AND ARE NOT TO BE COPIED, REPRODUCED OR USED IN ANY MANNER FOR ANY PURPOSE WHATSOEVER WITHOUT WRITTEN CONSENT OR DIRECTION.

**ALASKA ENERGY AUTHORITY**  
RURAL ENERGY GROUP  
813 W. NORTHERN LIGHTS BLVD.  
ANCHORAGE, ALASKA 99503  
HTTP://WWW.AIDEA.ORG

VFD/DISTRIBUTION

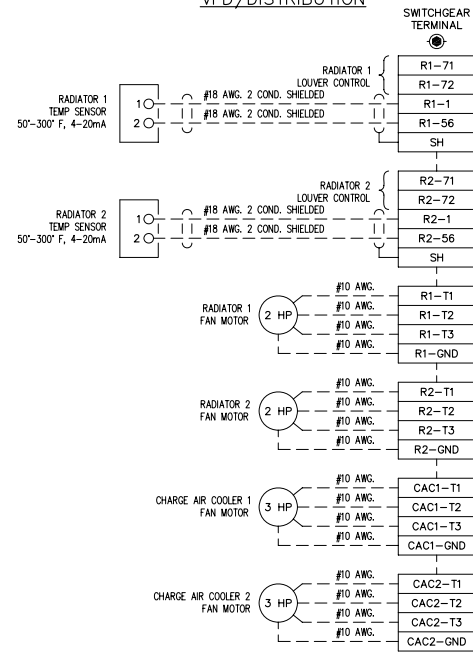

MASTER CONTROL

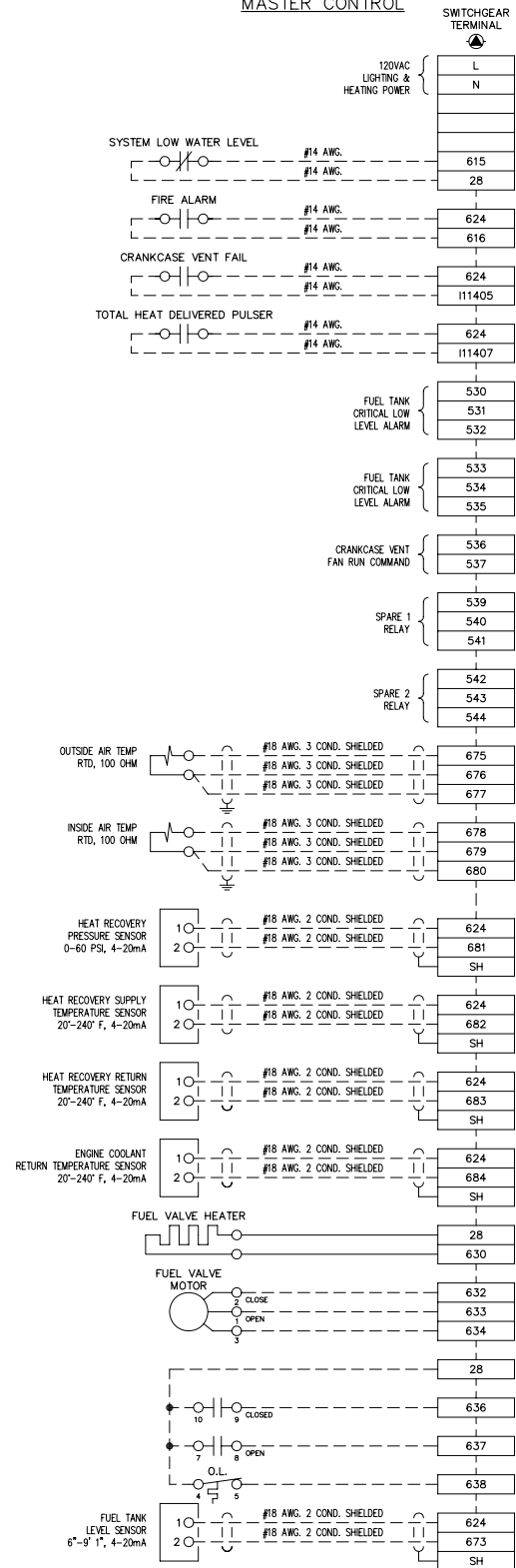

GENERATOR 1

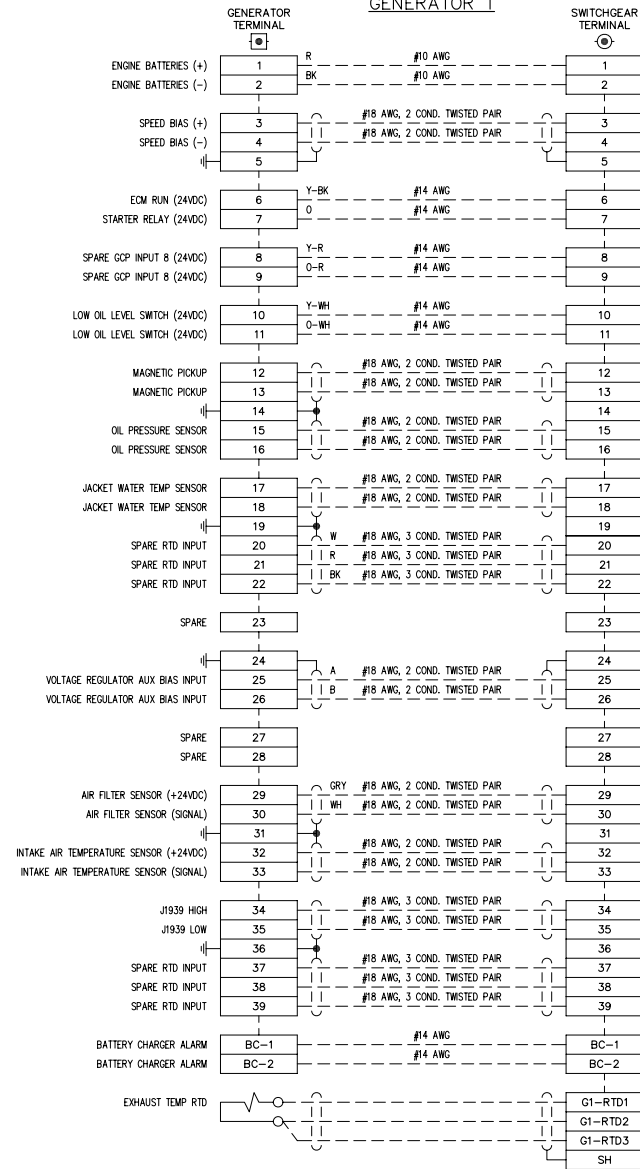

GENERATOR 2

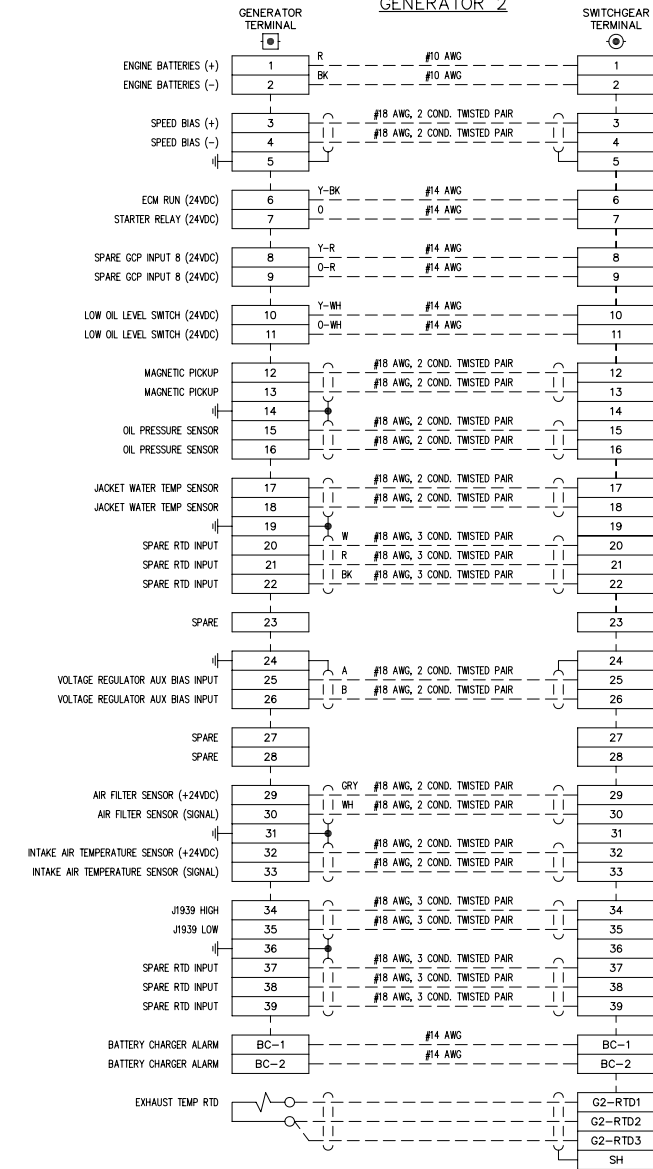

NOTE:  
1. FOR GENERAL WIRING & CONSTRUCTION NOTES, SEE DRAWING No. 6475-3101-D.

REV.	DATE	DESCRIPTION	BY
A	08-15-08	SHOP AS BUILT	GPN
AEA PURCHASE ORDER No. REC-08-026		CONTROLLED POWER JOB No. 6475	
TITLE: INTERCONNECTION DIAGRAM			
SCALE: NONE		DATE: 06-12-08	DWN. BY: GPN
DWG. No: 6475-7101-D		SHEET: 1 OF 1	CKD. BY: JMD
JOB: CHITINA			

NOTICE  
THE DRAWINGS, INFORMATION AND SUBJECT MATTER HEREOF ARE THE CONFIDENTIAL, SOLE AND EXCLUSIVE PROPERTY OF CONTROLLED POWER, INC., AND ARE NOT TO BE COPIED, REPRODUCED OR USED IN ANY MANNER FOR ANY PURPOSE WHATSOEVER WITHOUT WRITTEN CONSENT OR DIRECTION.



**GENERATOR 3**

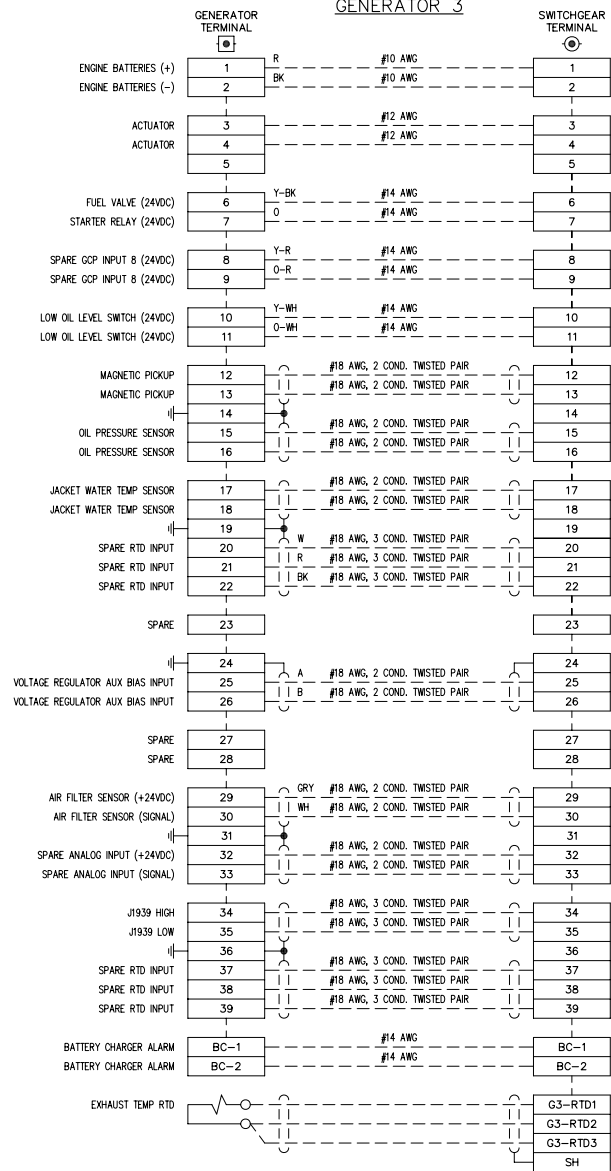

- NOTE:**  
 1. FOR GENERAL WIRING & CONSTRUCTION NOTES, SEE DRAWING No. 6475-3101-D.

REV.	DATE	DESCRIPTION	BY
A	08-15-08	SHOP AS BUILT	GPN

AEA PURCHASE ORDER No. REG-08-026 CONTROLLED POWER JOB No. 6475

TITLE: INTERCONNECTION DIAGRAM

SCALE: NONE	DATE: 06-12-08	DWN. BY: GPN
DWG. No: 6475-7102-D	SHEET: 1 OF 1	CKD. BY: JMD
JOB: CHITINA		

**NOTICE**  
 THE DRAWINGS, INFORMATION AND SUBJECT MATTER HEREOF ARE THE CONFIDENTIAL, SOLE AND EXCLUSIVE PROPERTY OF CONTROLLED POWER, INC., AND ARE NOT TO BE COPIED, REPRODUCED OR USED IN ANY MANNER FOR ANY PURPOSE WHATSOEVER WITHOUT WRITTEN CONSENT OR DIRECTION.

**ALASKA ENERGY AUTHORITY**  
 RURAL ENERGY GROUP  
 813 W. NORTHERN LIGHTS BLVD.  
 ANCHORAGE, ALASKA 99503  
 HTTP://WWW.AIDEA.ORG



RURAL ENERGY GROUP  
813 W. NORTHERN LIGHTS BLVD.  
ANCHORAGE, ALASKA 99503  
HTTP://WWW.AIDEA.ORG

**IGIUGIG GENERATOR SWITCHGEAR**  
**ALASKA ENERGY AUTHORITY PURCHASE ORDER No. REG-11-044**  
**CONTROLLED POWER, INC. JOB No. 7147**

<u>DRAWING No.</u>	<u>DRAWING TITLE</u>
7147-2101-D	COVER SHEET
7147-3101-D	SCHEMATIC LEGEND AND NOTES
7147-4101-D	GENERATOR SWITCHGEAR ELEVATION VIEW, OUTLINE DIAGRAM
7147-4201-D	GENERATOR SWITCHGEAR PLAN VIEW, OUTLINE DIAGRAM
7147-5101-D	GENERATOR SINGLE LINE, SCHEMATIC DIAGRAM
7147-5201-D	GENERATOR 1 AC THREE LINE, SCHEMATIC DIAGRAM
7147-5202-D	GENERATOR 2 AC THREE LINE, SCHEMATIC DIAGRAM
7147-5203-D	GENERATOR 3 AC THREE LINE, SCHEMATIC DIAGRAM
7147-5204-D	MASTER AC THREE LINE, SCHEMATIC DIAGRAM
7147-5205-D	VFD AC THREE LINE, SCHEMATIC DIAGRAM
7147-5301-D	GENERATOR 1 DC CONTROL, SCHEMATIC DIAGRAM
7147-5302-D	GENERATOR 1 DC CONTROL, SCHEMATIC DIAGRAM
7147-5303-D	GENERATOR 1 DC CONTROL, SCHEMATIC DIAGRAM
7147-5304-D	GENERATOR 2 DC CONTROL, SCHEMATIC DIAGRAM
7147-5305-D	GENERATOR 2 DC CONTROL, SCHEMATIC DIAGRAM
7147-5306-D	GENERATOR 2 DC CONTROL, SCHEMATIC DIAGRAM
7147-5307-D	GENERATOR 3 DC CONTROL, SCHEMATIC DIAGRAM
7147-5308-D	GENERATOR 3 DC CONTROL, SCHEMATIC DIAGRAM
7147-5309-D	GENERATOR 3 DC CONTROL, SCHEMATIC DIAGRAM
7147-5310-D	MASTER DC CONTROL, SCHEMATIC DIAGRAM
7147-5311-D	MASTER DC CONTROL, SCHEMATIC DIAGRAM
7147-5312-D	MASTER DC CONTROL, SCHEMATIC DIAGRAM
7147-5313-D	MASTER DC CONTROL, SCHEMATIC DIAGRAM
7147-5314-D	MASTER DC CONTROL, SCHEMATIC DIAGRAM
7147-5315-D	VFD DC CONTROL, SCHEMATIC DIAGRAM
7147-5316-D	VFD/DISTRIBUTION DC CONTROL, SCHEMATIC DIAGRAM
7147-5401-D	FEEDER BREAKER CONTROL, SCHEMATIC DIAGRAM
7147-5501-D	PLC COMMUNICATION, SCHEMATIC DIAGRAM
7147-5502-D	PLC COMMUNICATION, SCHEMATIC DIAGRAM
7147-5601-D	COMMUNICATION NETWORK DIAGRAM
7147-5602-D	COMMUNICATION NETWORK DIAGRAM
7147-5701-D	HEATER, LIGHTING & FAN CONTROL, SCHEMATIC DIAGRAM
7147-6101-D	CONTROL SWITCH TARGET DIAGRAM
7147-6201-D	NAMEPLATE ENGRAVING SCHEDULE, FABRICATION DIAGRAM
7147-6202-D	ANNUNCIATOR WINDOWS, FABRICATION DIAGRAM
7147-7101-D	INTERCONNECTION DIAGRAM



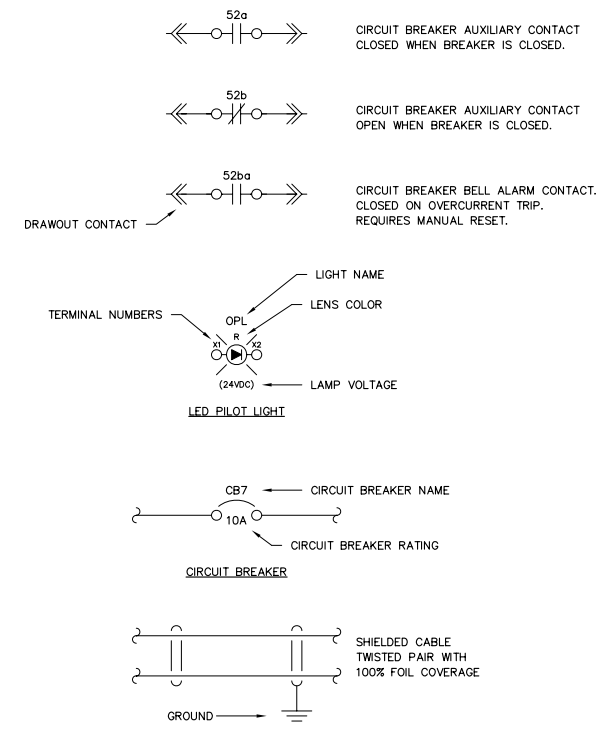
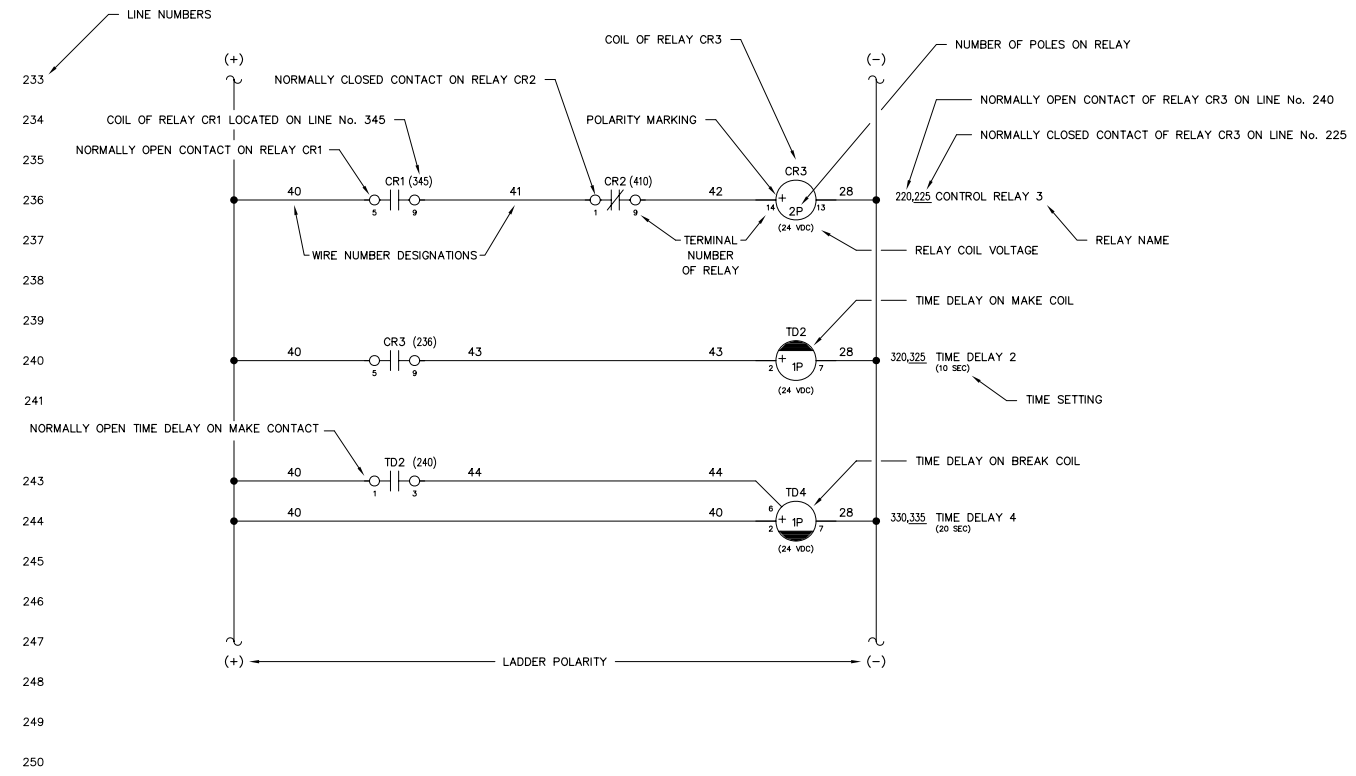

- NOTES:**
- SCHEMATIC IS SHOWN AS FOLLOWS:
    - ALL AC AND DC POWER REMOVED
    - ALL RELAY CONTACTS DE-ENERGIZED
    - ALL CIRCUIT BREAKERS IN THE OPEN/RESET POSITION
    - ALL MODE SWITCHES IN THE "OFF" POSITION
    - ALL EMERGENCY STOP SWITCHES IN THE "NORMAL" POSITION
    - ALL PRESSURE SWITCHES SHOWN WITHOUT PRESSURE PRESENT
    - ALL LEVEL SWITCHES SHOWN WITHOUT FLUID PRESENT
    - ALL TEMPERATURE SWITCHES SHOWN AT AMBIENT
  - ⊙ INDICATES FIELD TERMINALS IN GENERATOR CONTROL SECTION.
  - ⊠ INDICATES TERMINALS AT ENGINE/GENERATOR.
  - ⊡ INDICATES INTERCONNECT TERMINALS IN MASTER SECTION.
  - ⊕ INDICATES FIELD TERMINALS IN MASTER SECTION.
  - ⊖ INDICATES FIELD TERMINALS IN MASTER SECTION.
  - ⊗ INDICATES INTERCONNECT TERMINALS IN GENERATOR CONTROL SECTION.
  - ⊘ INDICATES INTERCONNECT TERMINALS IN VFD/DIST SECTION.
  - ⊙ INDICATES FIELD TERMINALS IN VFD/DIST SECTION.
  - - - INDICATES FIELD WIRING BY OTHERS
  - ALL CONTROL WIRING TO BE No. 14 AWG, 600 VOLT, TYPE SIS EXCEPT AS NOTED
  - SHIELDED WIRING TO BE No. 18 AWG, 300 VOLT, TWISTED LINE WITH 100% FOIL COVERAGE
  - ALL DIODES ARE 1N4007 EXCEPT AS NOTED

REV.	DATE	DESCRIPTION	BY
B	06-03-11	RESUBMITTAL	GPN
A	05-16-11	SUBMITTAL	GPN
AEA PURCHASE ORDER No. REG-11-044		CONTROLLED POWER JOB No. 7147	
TITLE: SCHEMATIC LEGEND & NOTES			
SCALE: NONE	DATE: 05-05-11	DWN. BY: GPN	
DWG. No: 7147-3101-D	SHEET: 1 OF 1	CKD. BY: JMD	
JOB: IGIUGIG GENERATOR SWITCHGEAR			

**NOTICE**  
 THE DRAWINGS, INFORMATION AND SUBJECT MATTER HEREOF ARE THE CONFIDENTIAL, SOLE AND EXCLUSIVE PROPERTY OF CONTROLLED POWER, INC. AND ARE NOT TO BE COPIED, REPRODUCED OR USED IN ANY MANNER FOR ANY PURPOSE WHATSOEVER WITHOUT WRITTEN CONSENT OR DIRECTION.



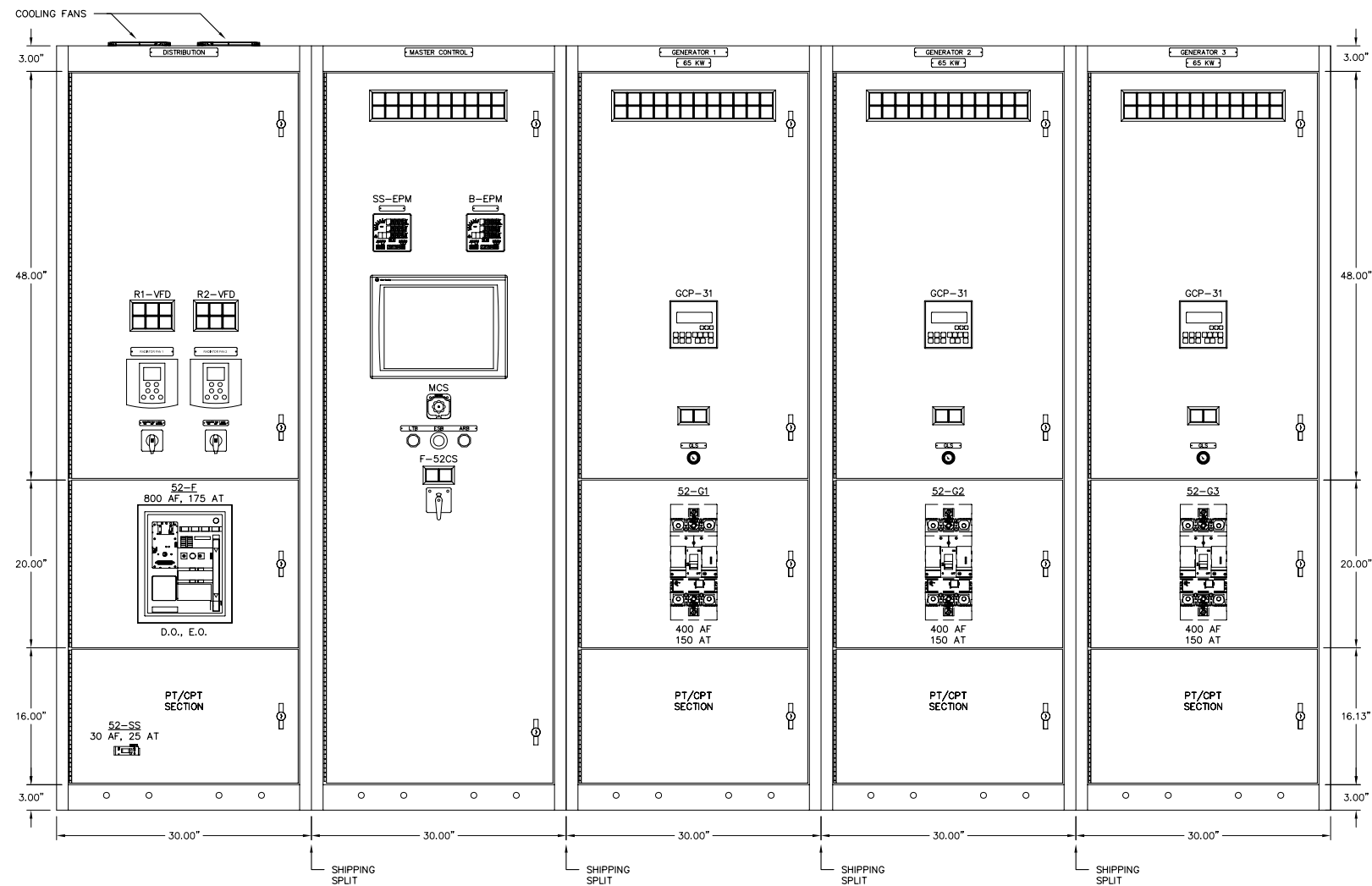

GENERATOR SWITCHGEAR – FRONT VIEW  
 277/480V, 1600A, COPPER BUS, 3Ø, 4W 65 KAIC

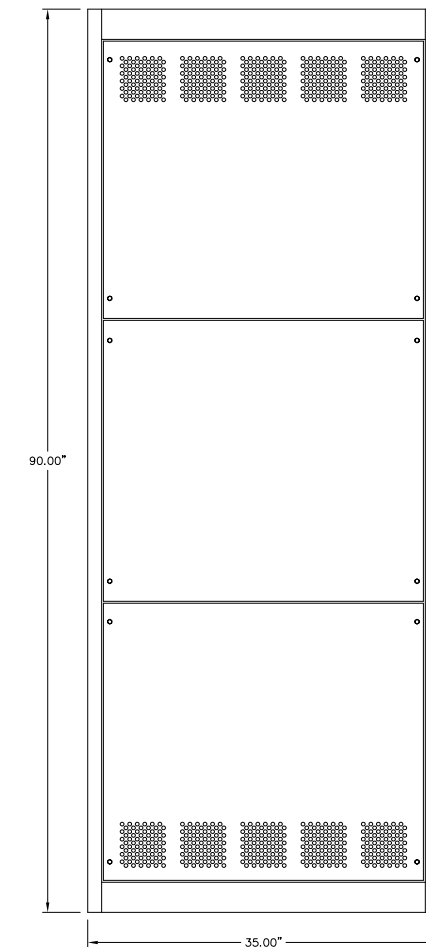

SIDE VIEW

NOTES:

1. EACH SECTION SHIPPED INDIVIDUALLY.

REV.	DATE	DESCRIPTION	BY
B	06-03-11	RESUBMITTAL	GPN
A	05-16-11	SUBMITTAL	GPN
AEA PURCHASE ORDER No. REG-11-044		CONTROLLED POWER JOB No. 7147	
TITLE: GENERATOR SWITCHGEAR ELEVATION VIEW, OUTLINE DIAGRAM			
SCALE: 1/10	DATE: 05-05-11	DWN. BY: GPN	
DWG. No: 7147-4101-D	SHEET: 1 OF 1	CKD. BY: JMD	
JOB: IGIUGIG GENERATOR SWITCHGEAR			

NOTICE  
 THE DRAWINGS, INFORMATION AND SUBJECT MATTER HEREOF ARE THE CONFIDENTIAL, SOLE AND EXCLUSIVE PROPERTY OF CONTROLLED POWER, INC. AND ARE NOT TO BE COPIED, REPRODUCED OR USED IN ANY MANNER FOR ANY PURPOSE WHATSOEVER WITHOUT WRITTEN CONSENT OR DIRECTION.

**ALASKA ENERGY AUTHORITY**  
 RURAL ENERGY GROUP  
 813 W. NORTHERN LIGHTS BLVD.  
 ANCHORAGE, ALASKA 99503  
 HTTP://WWW.AIDEA.ORG

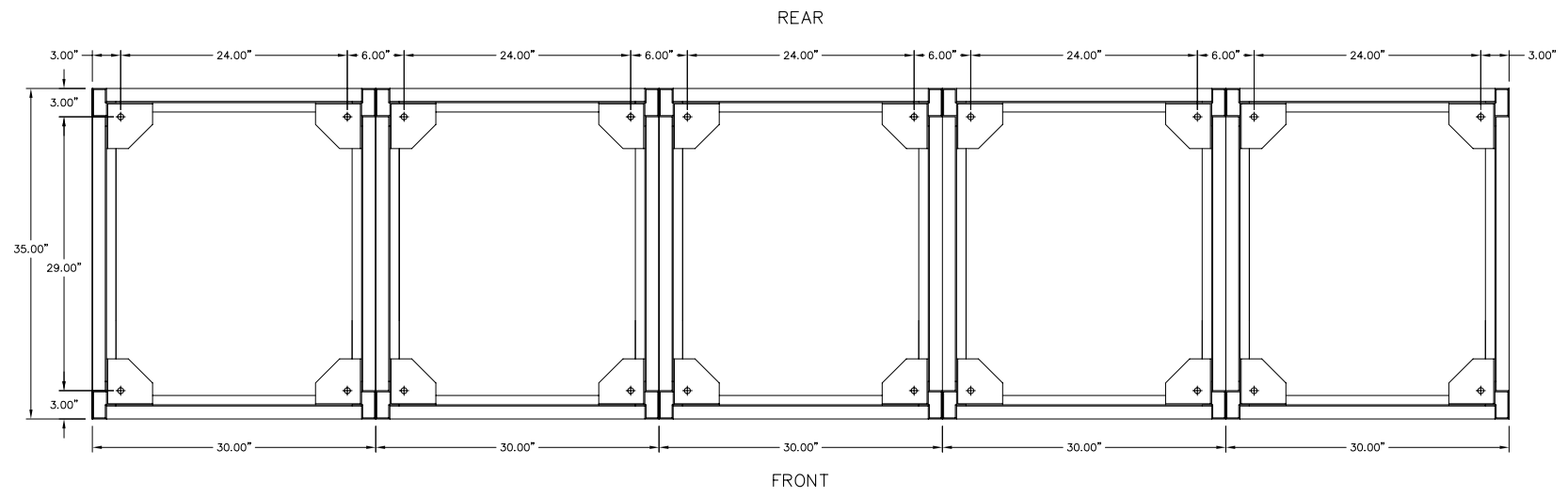

GENERATOR SWITCHGEAR - PLAN VIEW

- NOTES:  
 1. EACH SECTION SHIPPED INDIVIDUALLY.

REV.	DATE	DESCRIPTION	BY
B	06-03-11	RESUBMITTAL	GPN
A	05-16-11	SUBMITTAL	GPN

AEA PURCHASE ORDER No. REG-11-044 CONTROLLED POWER JOB No. 7147

TITLE: GENERATOR SWITCHGEAR PLAN VIEW, OUTLINE DIAGRAM

SCALE: 1/10	DATE: 05-05-11	DWN. BY: GPN
DWG. No: 7147-4201-D	SHEET: 1 OF 1	CKD. BY: JMD

JOB: IGIUGIG GENERATOR SWITCHGEAR

NOTICE  
 THE DRAWINGS, INFORMATION AND SUBJECT MATTER HEREOF ARE THE CONFIDENTIAL, SOLE AND EXCLUSIVE PROPERTY OF CONTROLLED POWER, INC. AND ARE NOT TO BE COPIED, REPRODUCED OR USED IN ANY MANNER FOR ANY PURPOSE WHATSOEVER WITHOUT WRITTEN CONSENT OR DIRECTION.

**ALASKA ENERGY AUTHORITY**  
 RURAL ENERGY GROUP  
 813 W. NORTHERN LIGHTS BLVD.  
 ANCHORAGE, ALASKA 99503  
 HTTP://WWW.AIDEA.ORG

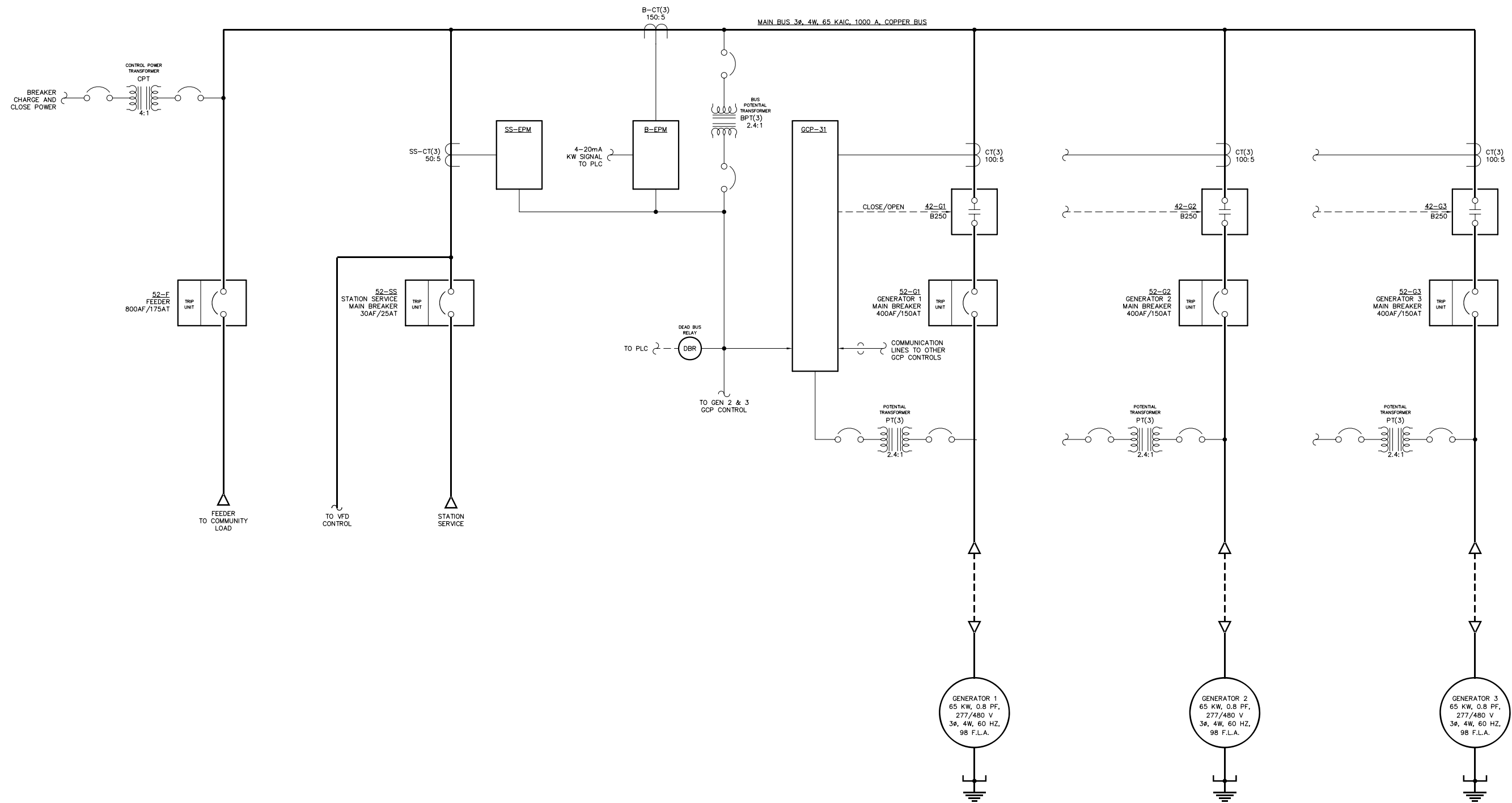

NOTES:  
1. GENERATORS 1 & 2 SIMILAR TO GENERATOR 3.

NOTE:  
1. FOR GENERAL WIRING & CONSTRUCTION NOTES, SEE DRAWING No. 7147-3101-D.

REV.	DATE	DESCRIPTION	BY
B	06-03-11	RESUBMITTAL	GPN
A	05-16-11	SUBMITTAL	GPN

AEA PURCHASE ORDER No. REG-11-044 CONTROLLED POWER JOB No. 7147

TITLE: GENERATOR SWITCHGEAR SINGLE LINE, SCHEMATIC DIAGRAM

SCALE: NONE	DATE: 05-05-11	DWN. BY: GPN
DWG. No: 7147-5101-D	SHEET: 1 OF 1	CKD. BY: JMD

JOB: IGIUGIG GENERATOR SWITCHGEAR

NOTICE  
THE DRAWINGS, INFORMATION AND SUBJECT MATTER HEREOF ARE THE CONFIDENTIAL, SOLE AND EXCLUSIVE PROPERTY OF CONTROLLED POWER, INC. AND ARE NOT TO BE COPIED, REPRODUCED OR USED IN ANY MANNER FOR ANY PURPOSE WHATSOEVER WITHOUT WRITTEN CONSENT OR DIRECTION.

**ALASKA ENERGY AUTHORITY**  
RURAL ENERGY GROUP  
813 W. NORTHERN LIGHTS BLVD.  
ANCHORAGE, ALASKA 99503  
HTTP://WWW.AIDEA.ORG

LINE No.  
1  
2  
3  
4  
5  
6  
7  
8  
9  
10  
11  
12  
13  
14  
15  
16  
17  
18  
19  
20  
21  
22  
23  
24  
25  
26  
27  
28  
29  
30  
31  
32  
33  
34  
35  
36  
37  
38  
39  
40  
41  
42  
43  
44  
45  
46  
47  
48  
49  
50

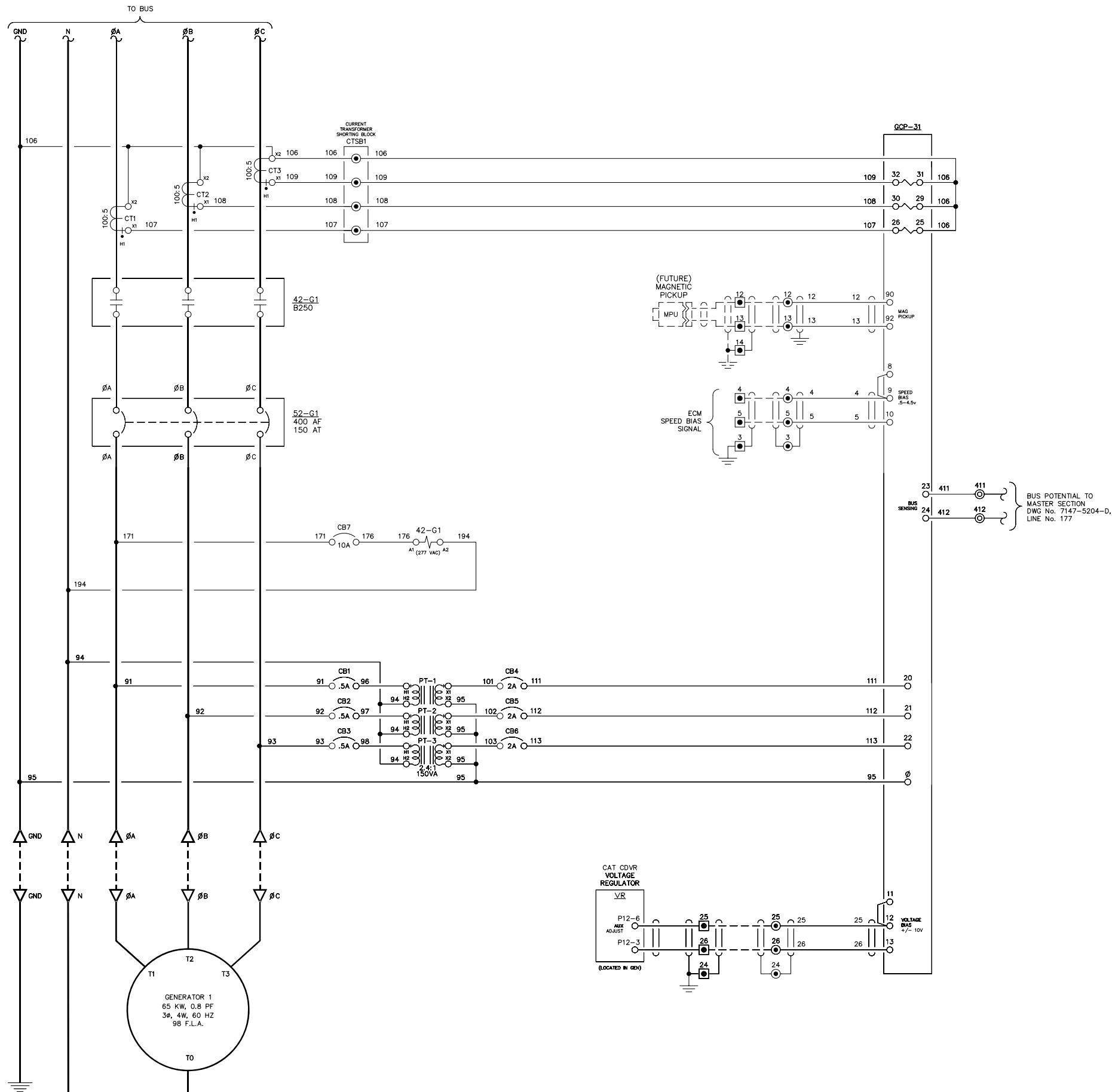

NOTE:  
1. FOR GENERAL WIRING & CONSTRUCTION NOTES, SEE DRAWING No. 7147-3101-D.

REV.	DATE	DESCRIPTION	BY
B	06-03-11	RESUBMITTAL	GPN
A	05-16-11	SUBMITTAL	GPN

AEA PURCHASE ORDER No. REG-11-044 CONTROLLED POWER JOB No. 7147

TITLE: GENERATOR 1 AC THREE LINE, SCHEMATIC DIAGRAM

SCALE: NONE	DATE: 05-05-11	DWN. BY: GPN
DWG. No: 7147-5201-D	SHEET: 1 OF 1	CKD. BY: JMD

JOB: IGIUGIG GENERATOR SWITCHGEAR

NOTICE  
THE DRAWINGS, INFORMATION AND SUBJECT MATTER HEREOF ARE THE CONFIDENTIAL, SOLE AND EXCLUSIVE PROPERTY OF CONTROLLED POWER, INC. AND ARE NOT TO BE COPIED, REPRODUCED OR USED IN ANY MANNER FOR ANY PURPOSE WHATSOEVER WITHOUT WRITTEN CONSENT OR DIRECTION.



LINE No.  
51  
52  
53  
54  
55  
56  
57  
58  
59  
60  
61  
62  
63  
64  
65  
66  
67  
68  
69  
70  
71  
72  
73  
74  
75  
76  
77  
78  
79  
80  
81  
82  
83  
84  
85  
86  
87  
88  
89  
90  
91  
92  
93  
94  
95  
96  
97  
98  
99  
100

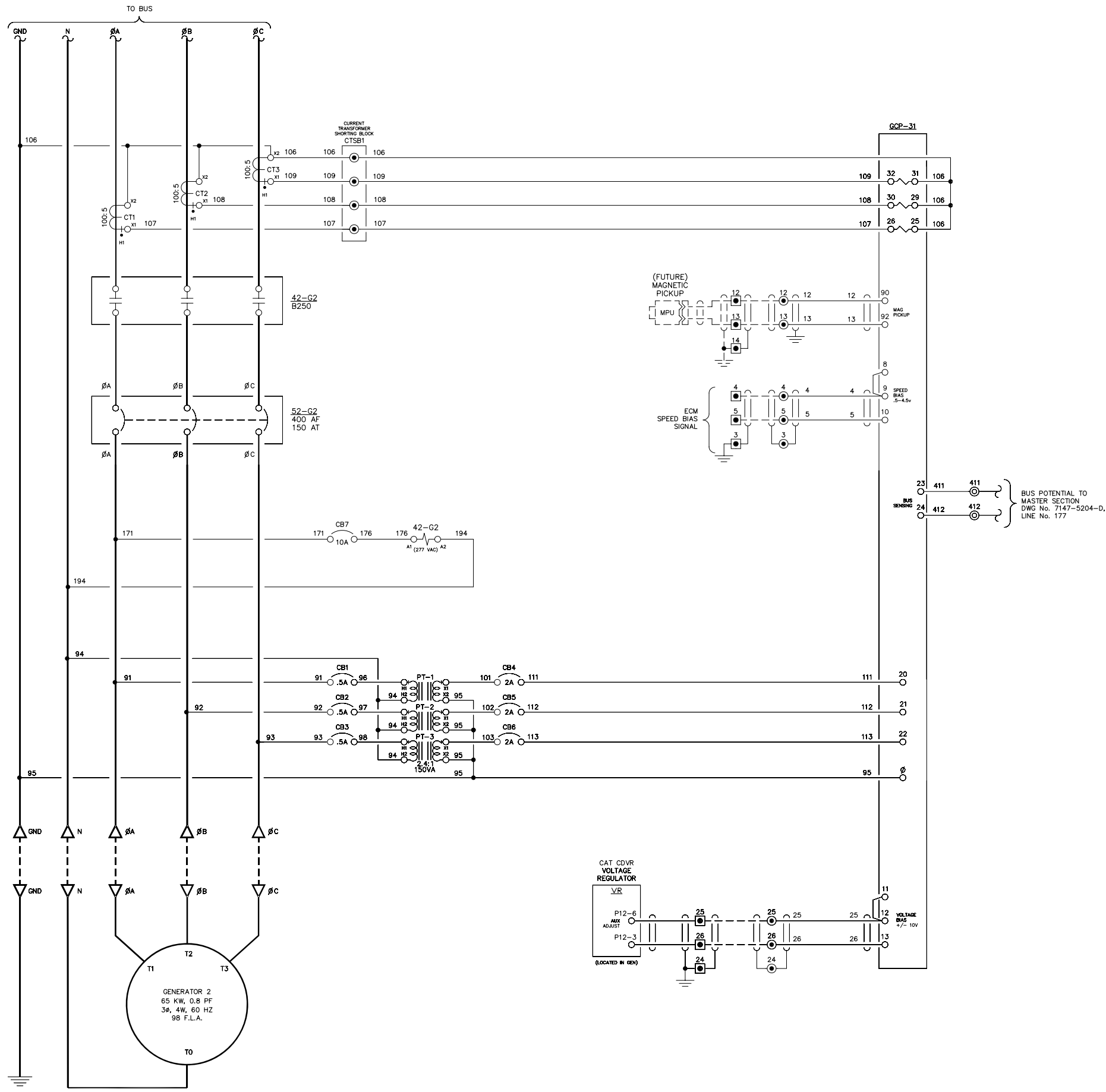

NOTE:  
1. FOR GENERAL WIRING & CONSTRUCTION NOTES, SEE DRAWING No. 7147-3101-D.

REV.	DATE	DESCRIPTION	BY
B	06-03-11	RESUBMITTAL	GPN
A	05-16-11	SUBMITTAL	GPN

AEA PURCHASE ORDER No. REG-11-044 CONTROLLED POWER JOB No. 7147

TITLE: GENERATOR 2 AC THREE LINE, SCHEMATIC DIAGRAM

SCALE: NONE	DATE: 05-05-11	DWN. BY: GPN
DWG. No: 7147-5202-D	SHEET: 1 OF 1	CKD. BY: JMD

JOB: IGIUGIG GENERATOR SWITCHGEAR

NOTICE  
THE DRAWINGS, INFORMATION AND SUBJECT MATTER HEREOF ARE THE CONFIDENTIAL, SOLE AND EXCLUSIVE PROPERTY OF CONTROLLED POWER, INC. AND ARE NOT TO BE COPIED, REPRODUCED OR USED IN ANY MANNER FOR ANY PURPOSE WHATSOEVER WITHOUT WRITTEN CONSENT OR DIRECTION.

**ALASKA ENERGY AUTHORITY**  
RURAL ENERGY GROUP  
813 W. NORTHERN LIGHTS BLVD.  
ANCHORAGE, ALASKA 99503  
HTTP://WWW.AIDEA.ORG

LINE No.  
101  
102  
103  
104  
105  
106  
107  
108  
109  
110  
111  
112  
113  
114  
115  
116  
117  
118  
119  
120  
121  
122  
123  
124  
125  
126  
127  
128  
129  
130  
131  
132  
133  
134  
135  
136  
137  
138  
139  
140  
141  
142  
143  
144  
145  
146  
147  
148  
149  
150

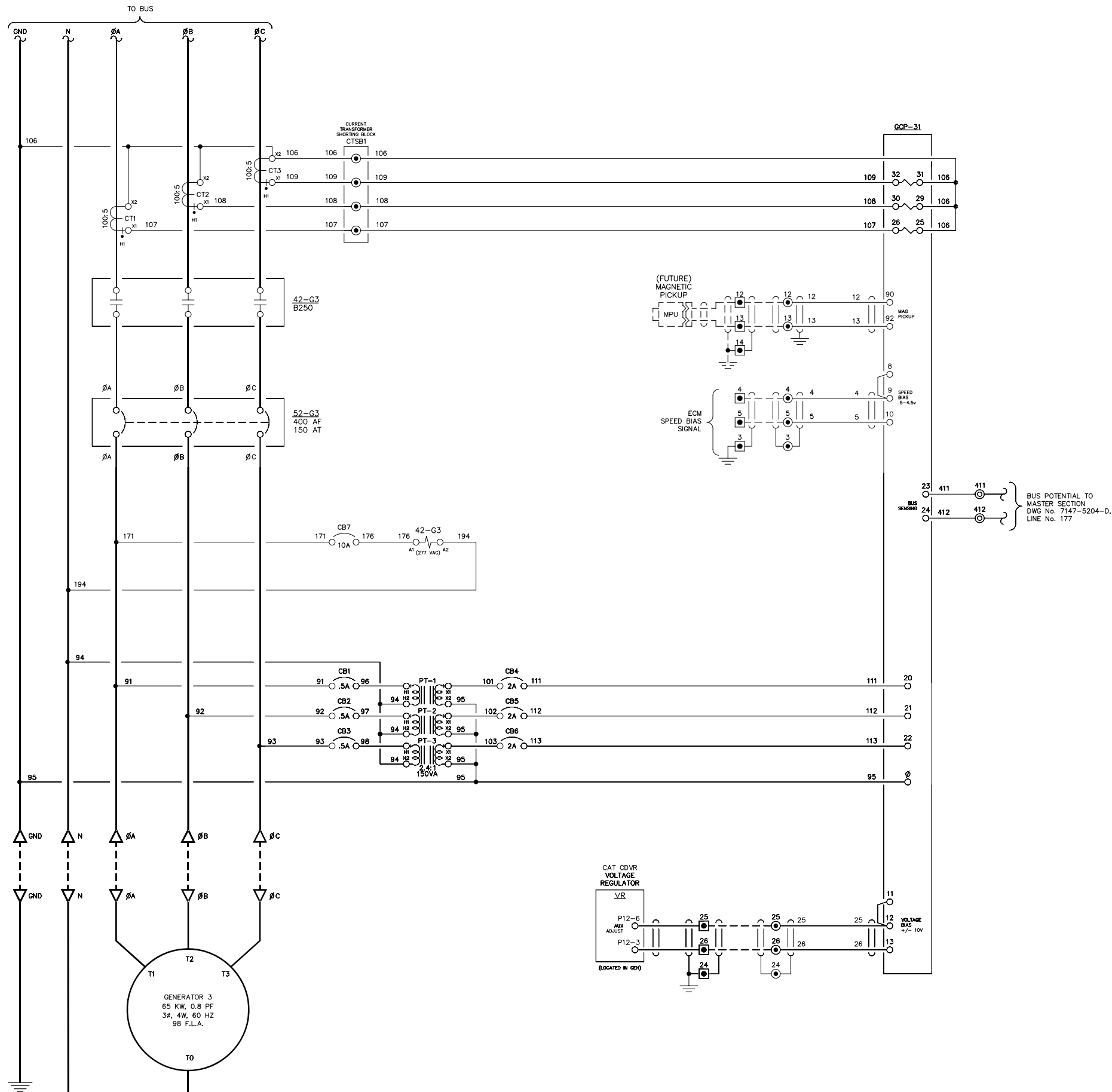

NOTE:  
1. FOR GENERAL WIRING & CONSTRUCTION NOTES, SEE DRAWING No. 7147-3101-D.

REV.	DATE	DESCRIPTION	BY
B	06-03-11	RESUBMITTAL	GPN
A	05-16-11	SUBMITTAL	GPN

AEA PURCHASE ORDER No. REG-11-044 CONTROLLED POWER JOB No. 7147

TITLE: GENERATOR 3 AC THREE LINE, SCHEMATIC DIAGRAM

SCALE: NONE	DATE: 05-05-11	DWN. BY: GPN
DWG. No: 7147-5203-D	SHEET: 1 OF 1	CKD. BY: JMD

JOB: IGIUGIG GENERATOR SWITCHGEAR

NOTICE  
THE DRAWINGS, INFORMATION AND SUBJECT MATTER HEREOF ARE THE CONFIDENTIAL, SOLE AND EXCLUSIVE PROPERTY OF CONTROLLED POWER, INC. AND ARE NOT TO BE COPIED, REPRODUCED OR USED IN ANY MANNER FOR ANY PURPOSE WHATSOEVER WITHOUT WRITTEN CONSENT OR DIRECTION.



LINE No.  
151  
152  
153  
154  
155  
156  
157  
158  
159  
160  
161  
162  
163  
164  
165  
166  
167  
168  
169  
170  
171  
172  
173  
174  
175  
176  
177  
178  
179  
180  
181  
182  
183  
184  
185  
186  
187  
188  
189  
190  
191  
192  
193  
194  
195  
196  
197  
198  
199  
200

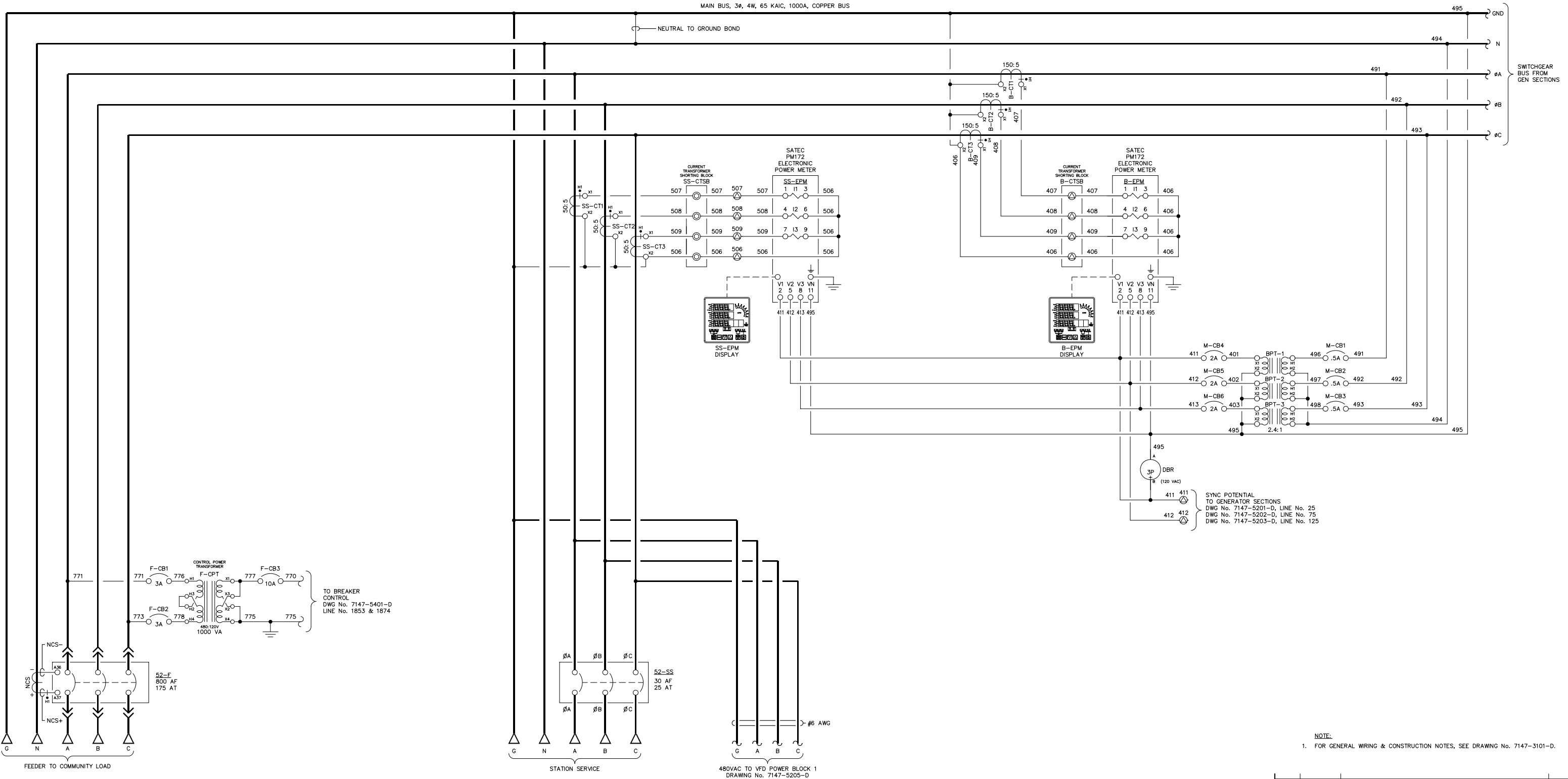

NOTE:  
1. FOR GENERAL WIRING & CONSTRUCTION NOTES, SEE DRAWING No. 7147-3101-D.

REV.	DATE	DESCRIPTION	BY
B	06-03-11	RESUBMITTAL	GPN
A	05-16-11	SUBMITTAL	GPN

AEA PURCHASE ORDER No. REG-11-044 CONTROLLED POWER JOB No. 7147

TITLE: MASTER AC THREE LINE, SCHEMATIC DIAGRAM

SCALE: NONE	DATE: 05-05-11	DWN. BY: GPN
DWG. No: 7147-5204-D	SHEET: 1 OF 1	CKD. BY: JMD

JOB: IGIUGIG GENERATOR SWITCHGEAR

NOTICE  
THE DRAWINGS, INFORMATION AND SUBJECT MATTER HEREOF ARE THE CONFIDENTIAL, SOLE AND EXCLUSIVE PROPERTY OF CONTROLLED POWER, INC. AND ARE NOT TO BE COPIED, REPRODUCED OR USED IN ANY MANNER FOR ANY PURPOSE WHATSOEVER WITHOUT WRITTEN CONSENT OR DIRECTION.

**ALASKA ENERGY AUTHORITY**  
RURAL ENERGY GROUP  
813 W. NORTHERN LIGHTS BLVD.  
ANCHORAGE, ALASKA 99503  
HTTP://WWW.AIDEA.ORG



201  
202  
203  
204  
205  
206  
207  
208  
209  
210  
211  
212  
213  
214  
215  
216  
217  
218  
219  
220  
221  
222  
223  
224  
225  
226  
227  
228  
229  
230  
231  
232  
233  
234  
235  
236  
237  
238  
239  
240  
241  
242  
243  
244  
245  
246  
247  
248  
249  
250

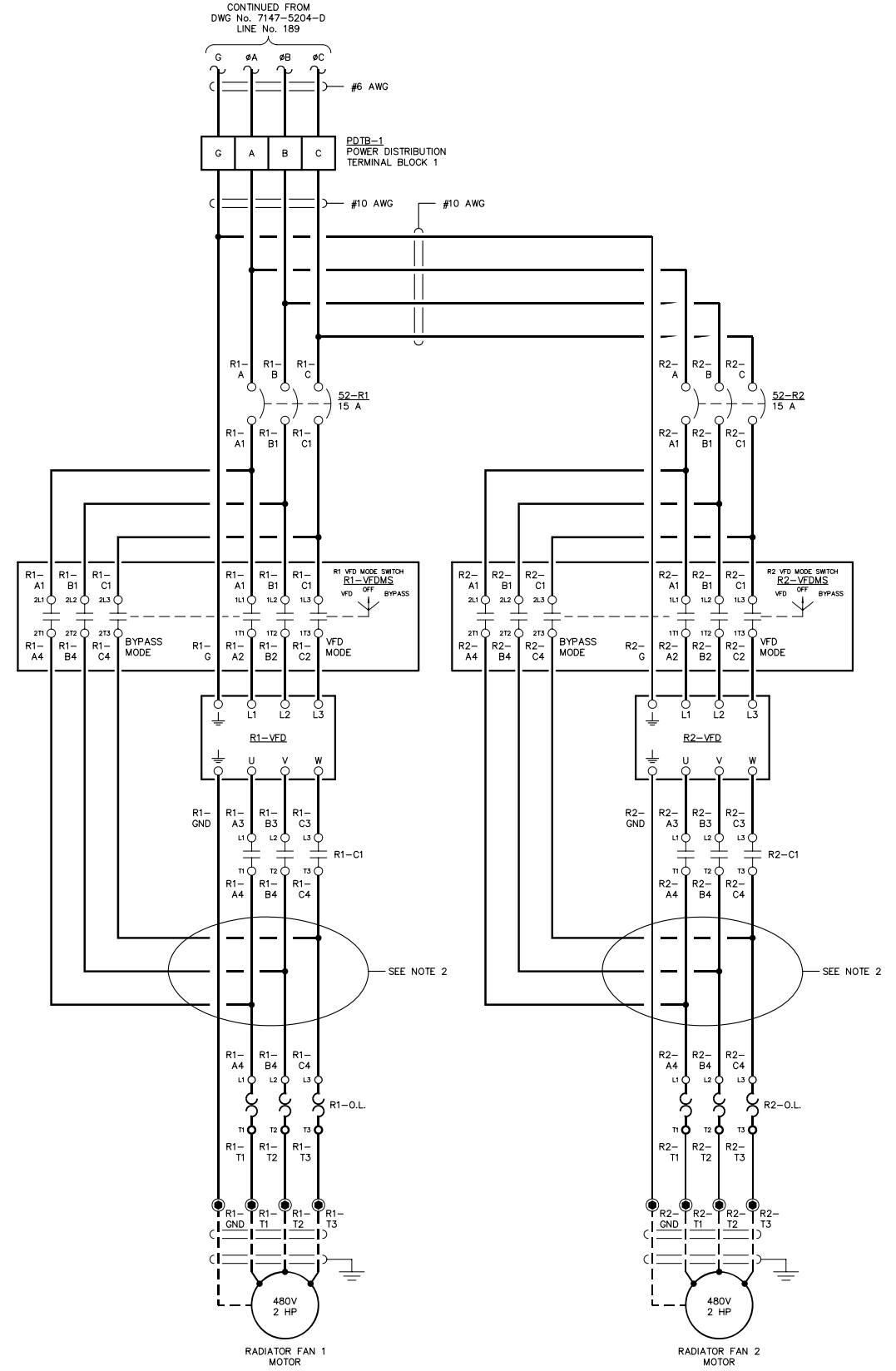

- NOTE:
- FOR GENERAL WIRING & CONSTRUCTION NOTES, SEE DRAWING No. 7147-3101-D.
  - VFD LOAD WIRES SHALL BE ROUTED SEPARATE FROM ALL OTHER WIRING OR SHIELDED TO AVOID RF INTERFERENCE.

REV.	DATE	DESCRIPTION	BY
B	06-03-11	RESUBMITTAL	GPN
A	05-16-11	SUBMITTAL	GPN

AEA PURCHASE ORDER No. REG-11-044 CONTROLLED POWER JOB No. 7147

TITLE: VFD THREE LINE, SCHEMATIC DIAGRAM

SCALE: NONE	DATE: 05-05-11	DWN. BY: GPN
DWG. No: 7147-5205-D	SHEET: 1 OF 1	CKD. BY: JMD

JOB: IGUGIG GENERATOR SWITCHGEAR

NOTICE  
THE DRAWINGS, INFORMATION AND SUBJECT MATTER HEREOF ARE THE CONFIDENTIAL, SOLE AND EXCLUSIVE PROPERTY OF CONTROLLED POWER, INC. AND ARE NOT TO BE COPIED, REPRODUCED OR USED IN ANY MANNER FOR ANY PURPOSE WHATSOEVER WITHOUT WRITTEN CONSENT OR DIRECTION.



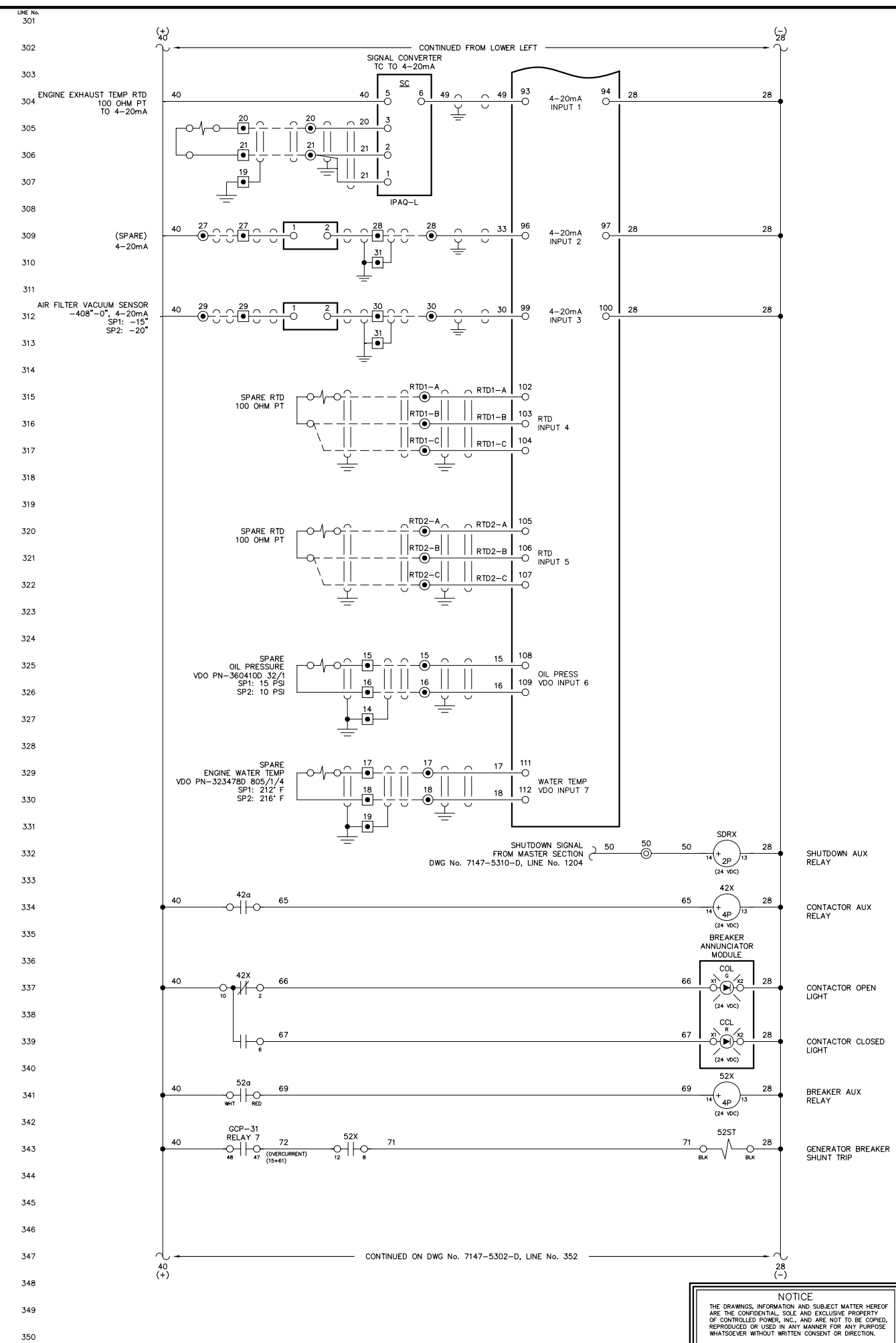
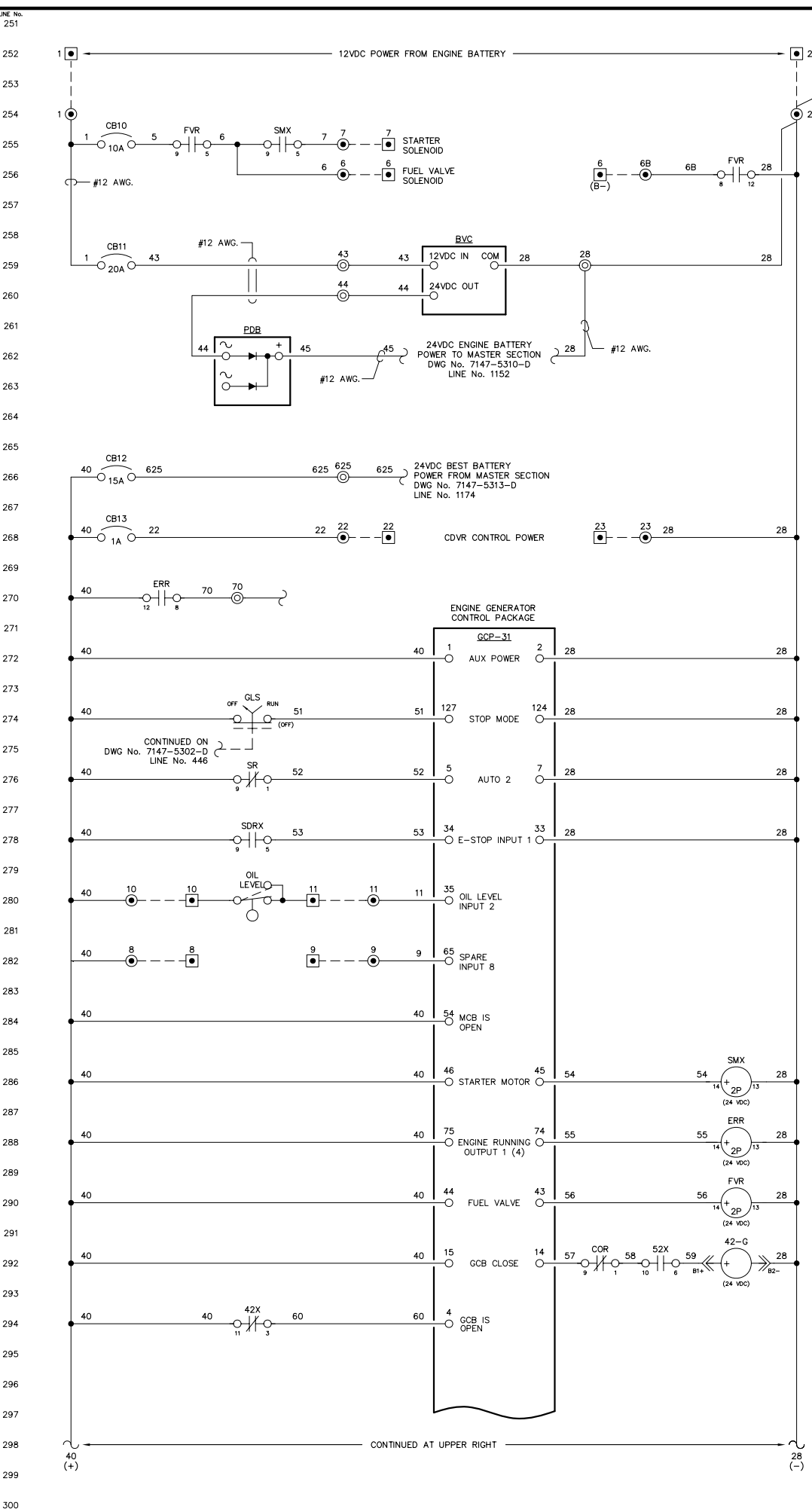

NOTE:  
1. FOR GENERAL WIRING & CONSTRUCTION NOTES, SEE DRAWING No. 7147-3101-D.

REV.	DATE	DESCRIPTION	BY
B	06-03-11	RESUBMITTAL	GPN
A	05-16-11	SUBMITTAL	GPN

AEA PURCHASE ORDER No. REG-11-044 CONTROLLED POWER JOB No. 7147

TITLE: GENERATOR 1 DC CONTROL, SCHEMATIC DIAGRAM

SCALE: NONE	DATE: 05-05-11	DWN. BY: GPN
DWG. No: 7147-5301-D	SHEET: 1 OF 1	CKD. BY: JMD

JOB: IGIUGIG GENERATOR SWITCHGEAR

NOTICE  
THE DRAWINGS, INFORMATION AND SUBJECT MATTER HEREOF ARE THE CONFIDENTIAL, SOLE AND EXCLUSIVE PROPERTY OF CONTROLLED POWER, INC. AND ARE NOT TO BE COPIED, REPRODUCED OR USED IN ANY MANNER FOR ANY PURPOSE WHATSOEVER WITHOUT WRITTEN CONSENT OR DIRECTION.



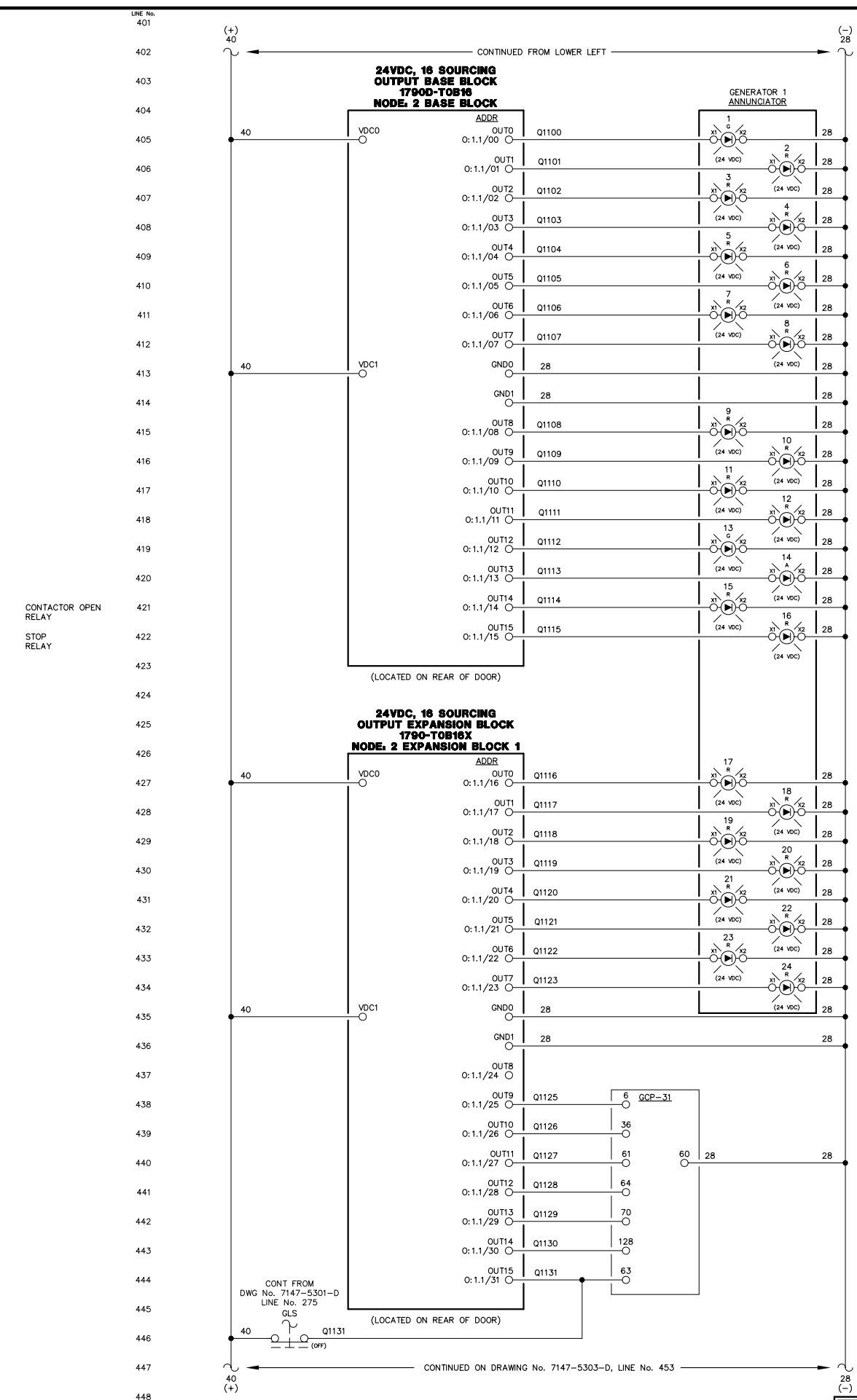
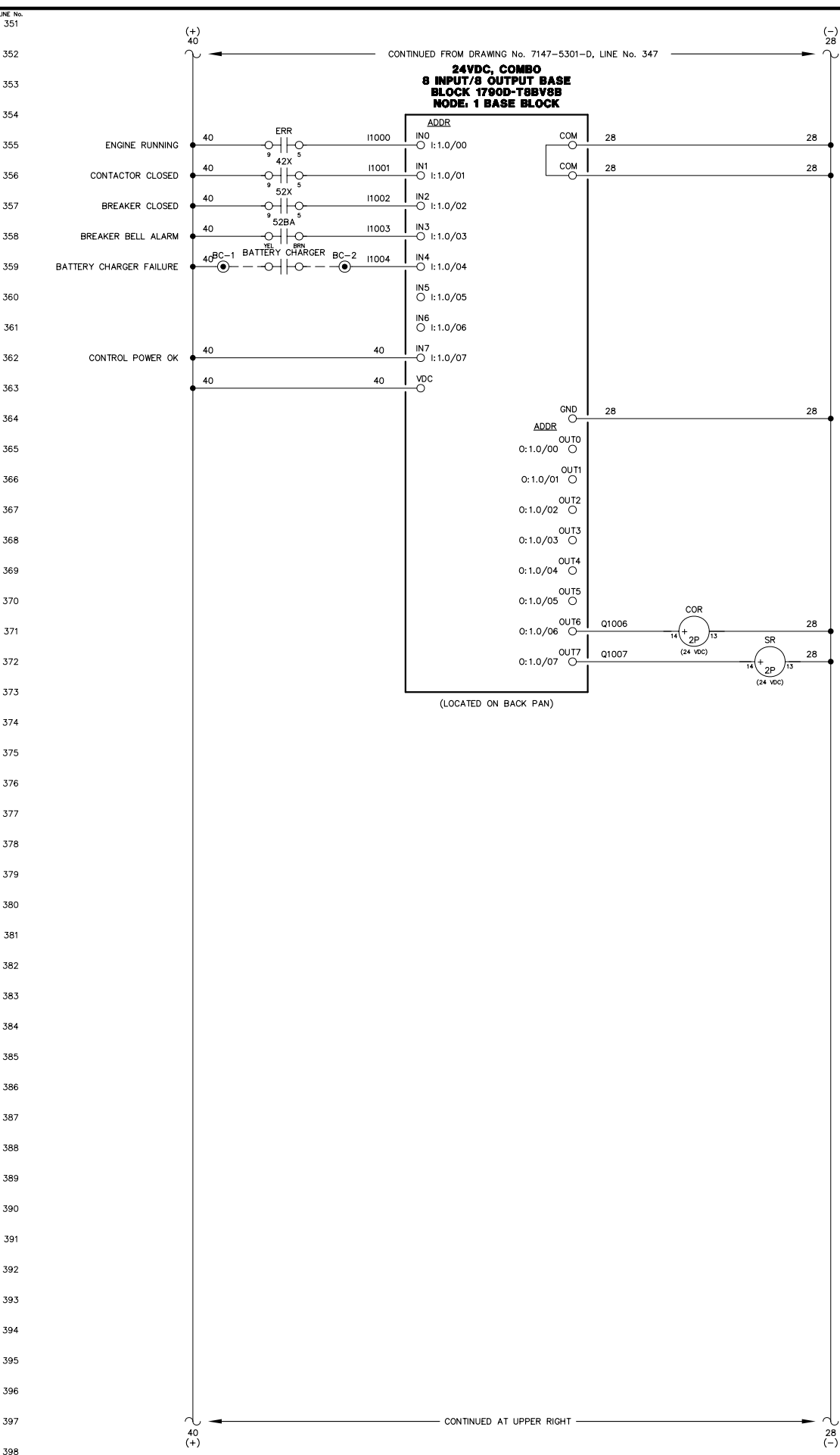

- ENGINE RUNNING LIGHT
- ALARM/LOCKOUT LIGHT
- LOW OIL PRESSURE LIGHT
- OIL LEVEL LIGHT
- HIGH COOLANT TEMPERATURE LIGHT
- OVERSPEED LIGHT
- OVERCRANK LIGHT
- RUNNING TIMEOUT LIGHT
- BATTERY CHARGER FAILURE LIGHT
- AIR FILTER PLUGGED LIGHT
- HIGH EXHAUST TEMPERATURE LIGHT
- (SPARE) LIGHT
- LEAD ENGINE LIGHT
- NORMAL STOP LIGHT
- NOT IN AUTO LIGHT
- GENERATOR BREAKER TRIP LIGHT
- FAIL TO SYNCHRONIZE LIGHT
- OVERCURRENT LIGHT
- UNDER VOLTAGE LIGHT
- OVER VOLTAGE LIGHT
- UNDER FREQUENCY LIGHT
- OVER FREQUENCY LIGHT
- REVERSE POWER LIGHT
- (SPARE) LIGHT
- MULTIFUNCTION (REMOTE ACK)
- INPUT 3 - RUNNING TIMEOUT
- INPUT 4 - MASTER SHUTDOWN
- INPUT 7 - BREAKER LOGIC
- INPUT 13 - (SPARE)
- AUTOMATIC MODE
- MODE SELECTION LOCK

NOTE:  
1. FOR GENERAL WIRING & CONSTRUCTION NOTES, SEE DRAWING No. 7147-3101-D.

REV.	DATE	DESCRIPTION	BY
B	06-03-11	RESUBMITTAL	GPN
A	05-16-11	SUBMITTAL	GPN

AEA PURCHASE ORDER No. REG-11-044 CONTROLLED POWER JOB No. 7147

TITLE: GENERATOR 1 DC CONTROL, SCHEMATIC DIAGRAM

SCALE: NONE	DATE: 05-05-11	DWN. BY: GPN
DWG. No: 7147-5302-D	SHEET: 1 OF 1	CKD. BY: JMD

JOB: IGIUGIG GENERATOR SWITCHGEAR

NOTICE  
THE DRAWINGS, INFORMATION AND SUBJECT MATTER HEREOF ARE THE CONFIDENTIAL, SOLE AND EXCLUSIVE PROPERTY OF CONTROLLED POWER, INC. AND ARE NOT TO BE COPIED, REPRODUCED OR USED IN ANY MANNER FOR ANY PURPOSE WHATSOEVER WITHOUT WRITTEN CONSENT OR DIRECTION.

**ALASKA ENERGY AUTHORITY**  
RURAL ENERGY GROUP  
813 W. NORTHERN LIGHTS BLVD.  
ANCHORAGE, ALASKA 99503  
HTTP://WWW.AIDEA.ORG

Plot date: 2011/5/23 - 8:50

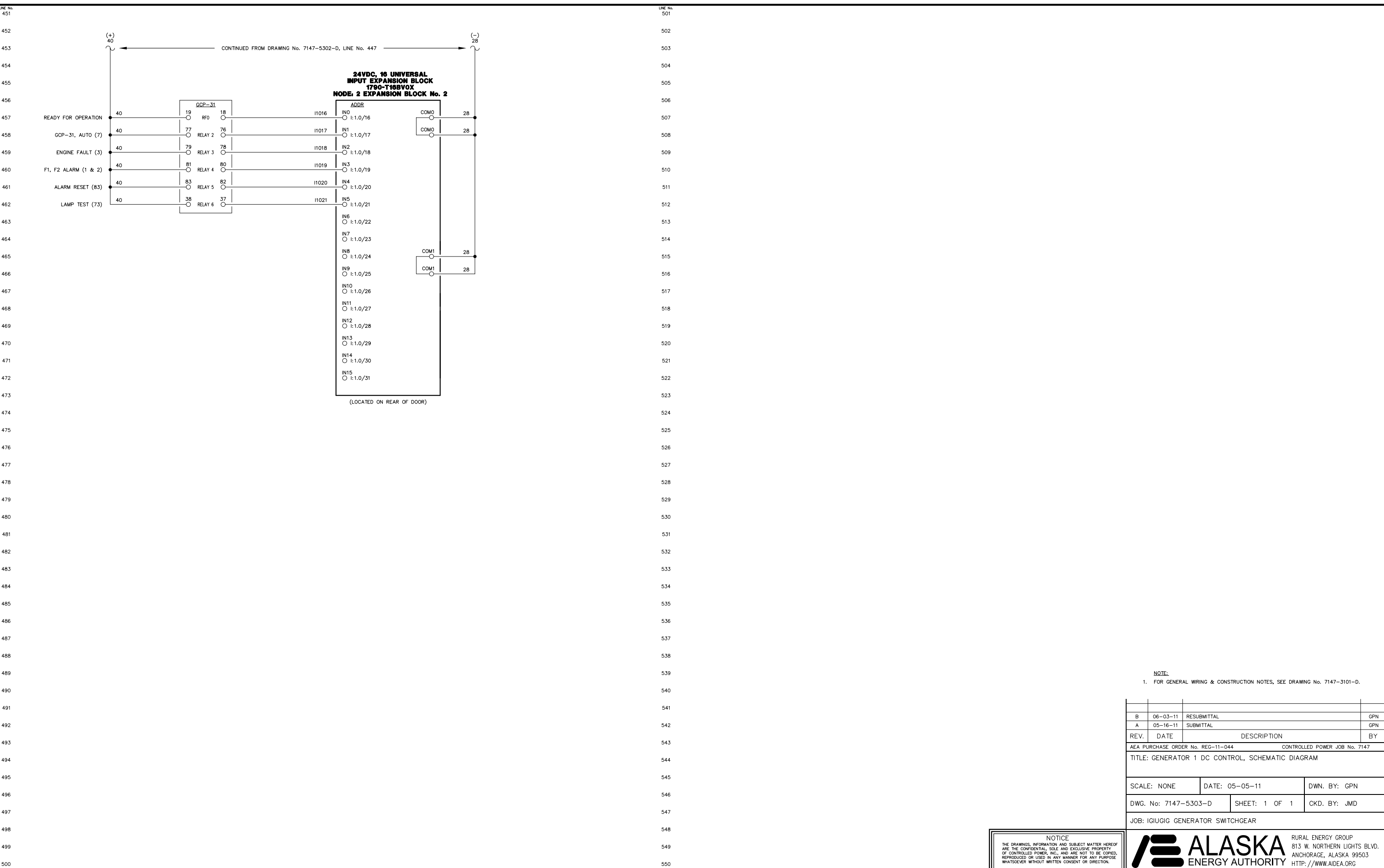

**NOTE:**  
1. FOR GENERAL WIRING & CONSTRUCTION NOTES, SEE DRAWING No. 7147-3101-D.

REV.	DATE	DESCRIPTION	BY
B	06-03-11	RESUBMITTAL	GPN
A	05-16-11	SUBMITTAL	GPN

AEA PURCHASE ORDER No. REG-11-044 CONTROLLED POWER JOB No. 7147

TITLE: GENERATOR 1 DC CONTROL, SCHEMATIC DIAGRAM

SCALE: NONE	DATE: 05-05-11	DWN. BY: GPN
DWG. No: 7147-5303-D	SHEET: 1 OF 1	CKD. BY: JMD

JOB: IGIUGIG GENERATOR SWITCHGEAR

**NOTICE**  
THE DRAWINGS, INFORMATION AND SUBJECT MATTER HEREOF ARE THE CONFIDENTIAL, SOLE AND EXCLUSIVE PROPERTY OF CONTROLLED POWER, INC. AND ARE NOT TO BE COPIED, REPRODUCED OR USED IN ANY MANNER FOR ANY PURPOSE WHATSOEVER WITHOUT WRITTEN CONSENT OR DIRECTION.



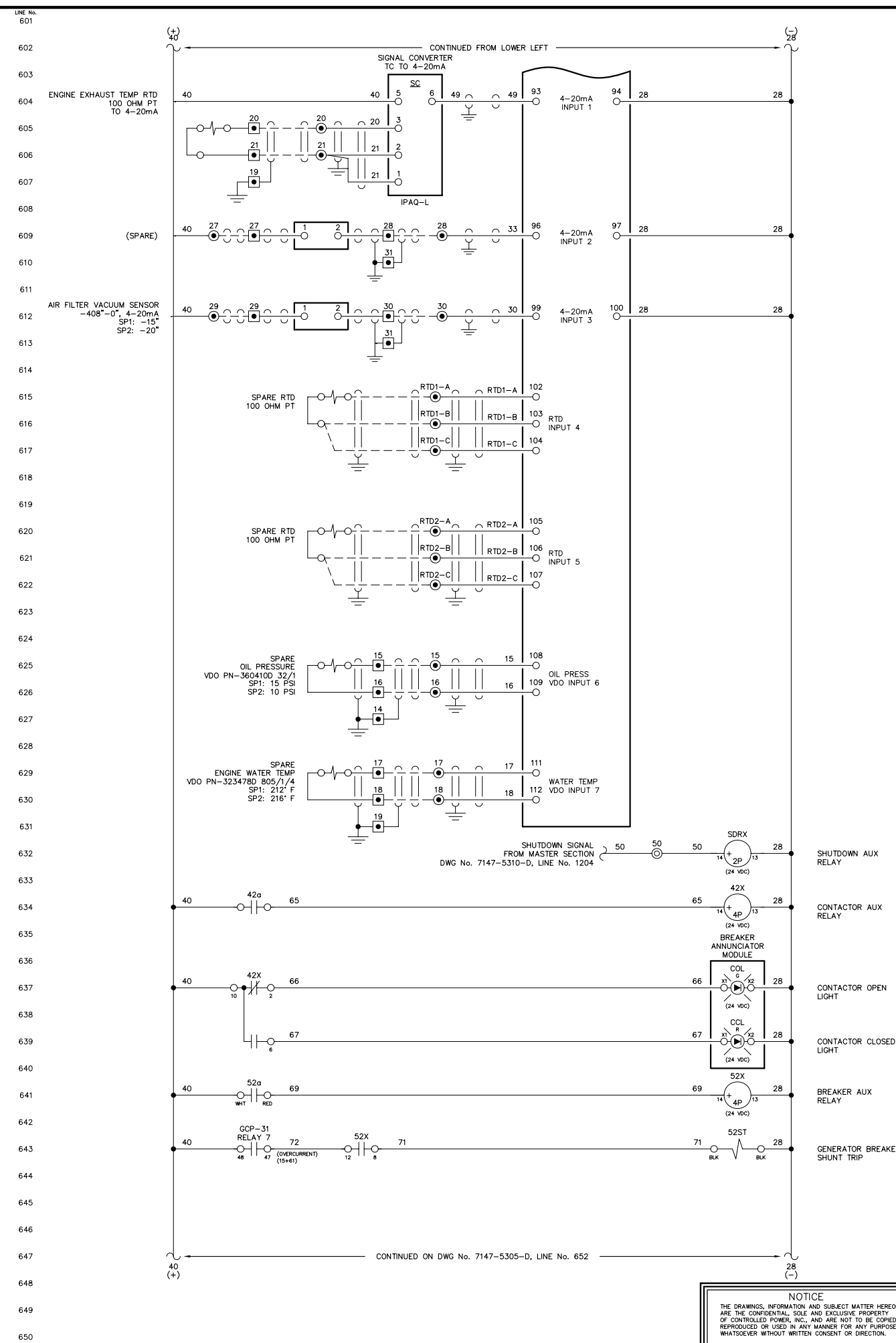
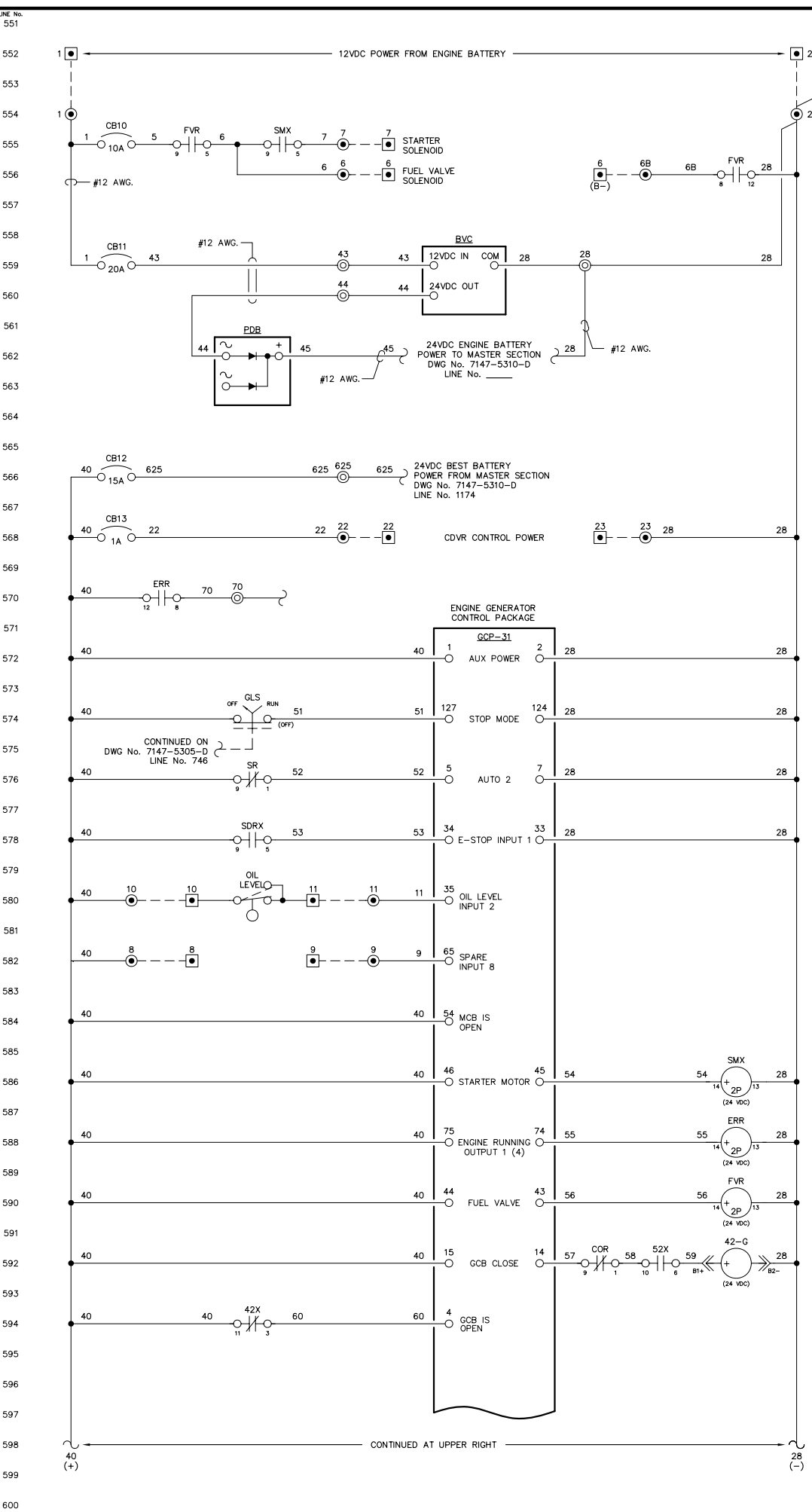

NOTE:  
1. FOR GENERAL WIRING & CONSTRUCTION NOTES, SEE DRAWING No. 7147-3101-D.

REV.	DATE	DESCRIPTION	BY
B	06-03-11	RESUBMITTAL	GPN
A	05-16-11	SUBMITTAL	GPN

AEA PURCHASE ORDER No. REG-11-044 CONTROLLED POWER JOB No. 7147  
TITLE: GENERATOR 2 DC CONTROL, SCHEMATIC DIAGRAM

SCALE: NONE	DATE: 05-05-11	DWN. BY: GPN
DWG. No: 7147-5304-D	SHEET: 1 OF 1	CKD. BY: JMD

JOB: IGIUGIG GENERATOR SWITCHGEAR

NOTICE  
THE DRAWINGS, INFORMATION AND SUBJECT MATTER HEREOF ARE THE CONFIDENTIAL, SOLE AND EXCLUSIVE PROPERTY OF CONTROLLED POWER, INC. AND ARE NOT TO BE COPIED, REPRODUCED OR USED IN ANY MANNER FOR ANY PURPOSE WHATSOEVER WITHOUT WRITTEN CONSENT OR DIRECTION.



RURAL ENERGY GROUP  
813 W. NORTHERN LIGHTS BLVD.  
ANCHORAGE, ALASKA 99503  
HTTP://WWW.AIDEA.ORG

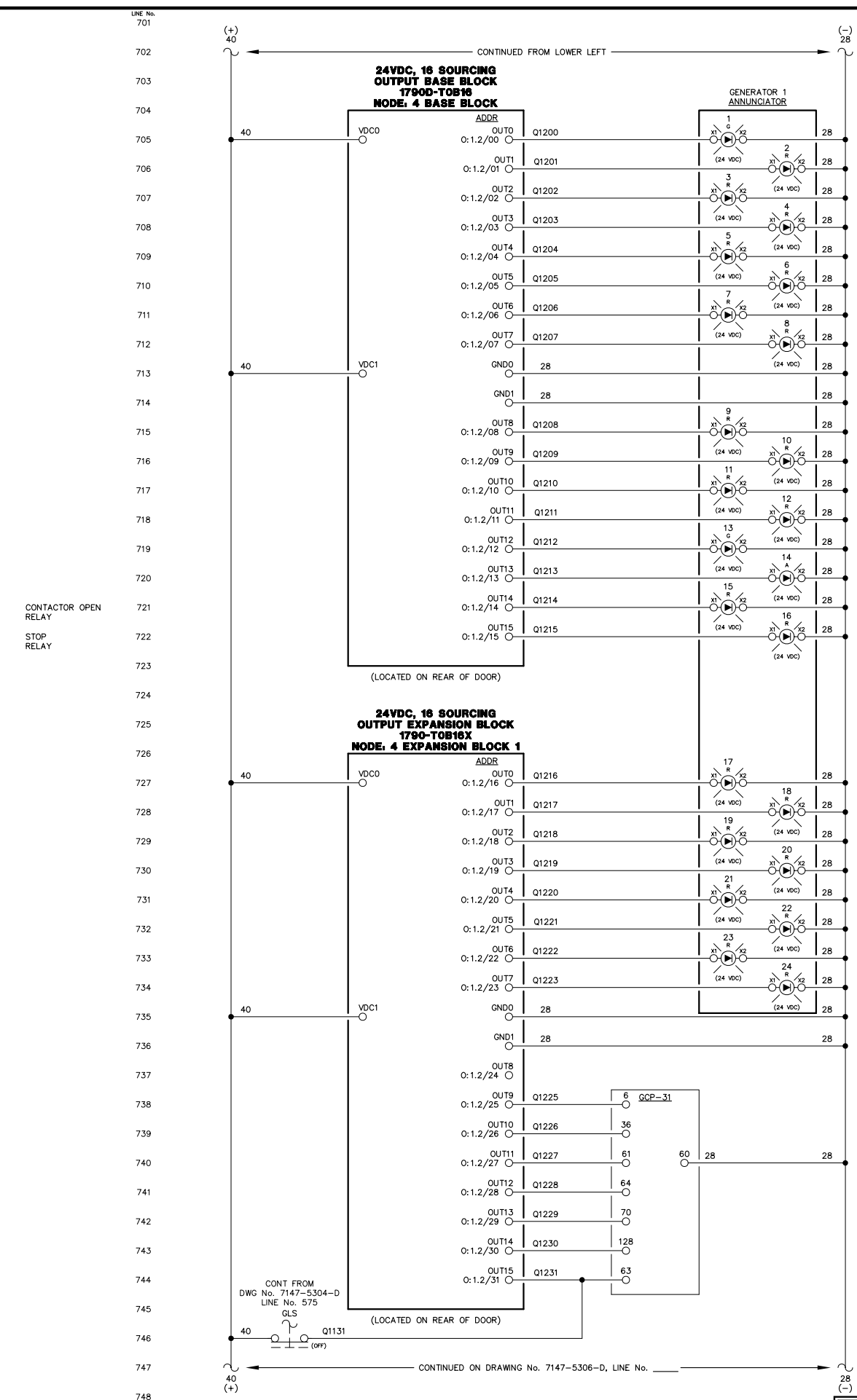
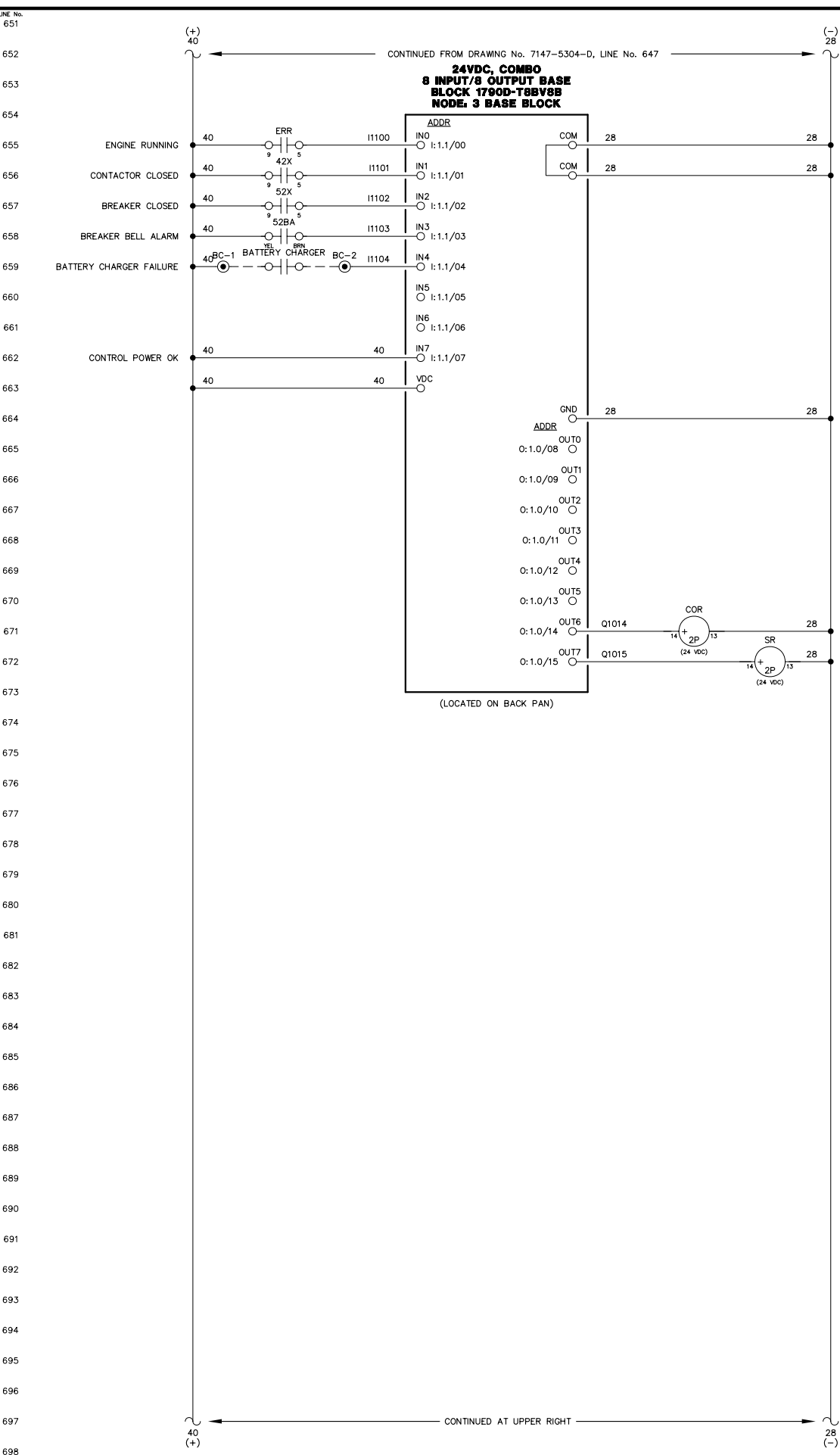

- ENGINE RUNNING LIGHT
- ALARM/LOCKOUT LIGHT
- LOW OIL PRESSURE LIGHT
- OIL LEVEL LIGHT
- HIGH COOLANT TEMPERATURE LIGHT
- OVERSPEED LIGHT
- OVERCRANK LIGHT
- RUNNING TIMEOUT LIGHT
- BATTERY CHARGER FAILURE LIGHT
- AIR FILTER PLUGGED LIGHT
- HIGH EXHAUST TEMPERATURE LIGHT
- (SPARE) LIGHT
- LEAD ENGINE LIGHT
- NORMAL STOP LIGHT
- NOT IN AUTO LIGHT
- GENERATOR BREAKER TRIP LIGHT

- FAIL TO SYNCHRONIZE LIGHT
- OVERCURRENT LIGHT
- UNDER VOLTAGE LIGHT
- OVER VOLTAGE LIGHT
- UNDER FREQUENCY LIGHT
- OVER FREQUENCY LIGHT
- REVERSE POWER LIGHT
- (SPARE) LIGHT

- MULTIFUNCTION (REMOTE ACK)
- INPUT 3 - RUNNING TIMEOUT
- INPUT 4 - MASTER SHUTDOWN
- INPUT 7 - BREAKER LOGIC
- INPUT 13 - (SPARE)
- AUTOMATIC MODE
- MODE SELECTION LOCK

**NOTE:**  
1. FOR GENERAL WIRING & CONSTRUCTION NOTES, SEE DRAWING No. 7147-3101-D.

REV.	DATE	DESCRIPTION	BY
B	06-03-11	RESUBMITTAL	GPN
A	05-16-11	SUBMITTAL	GPN

AEA PURCHASE ORDER No. REG-11-044 CONTROLLED POWER JOB No. 7147

TITLE: GENERATOR 2 DC CONTROL, SCHEMATIC DIAGRAM

SCALE: NONE	DATE: 05-05-11	DWN. BY: GPN
DWG. No: 7147-5305-D	SHEET: 1 OF 1	CKD. BY: JMD

JOB: IGIUGIG GENERATOR SWITCHGEAR

**NOTICE**  
THE DRAWINGS, INFORMATION AND SUBJECT MATTER HEREOF ARE THE CONFIDENTIAL, SOLE AND EXCLUSIVE PROPERTY OF CONTROLLED POWER, INC. AND ARE NOT TO BE COPIED, REPRODUCED OR USED IN ANY MANNER FOR ANY PURPOSE WHATSOEVER WITHOUT WRITTEN CONSENT OR DIRECTION.



751  
752  
753  
754  
755  
756  
757  
758  
759  
760  
761  
762  
763  
764  
765  
766  
767  
768  
769  
770  
771  
772  
773  
774  
775  
776  
777  
778  
779  
780  
781  
782  
783  
784  
785  
786  
787  
788  
789  
790  
791  
792  
793  
794  
795  
796  
797  
798  
799  
800

801  
802  
803  
804  
805  
806  
807  
808  
809  
810  
811  
812  
813  
814  
815  
816  
817  
818  
819  
820  
821  
822  
823  
824  
825  
826  
827  
828  
829  
830  
831  
832  
833  
834  
835  
836  
837  
838  
839  
840  
841  
842  
843  
844  
845  
846  
847  
848  
849  
850

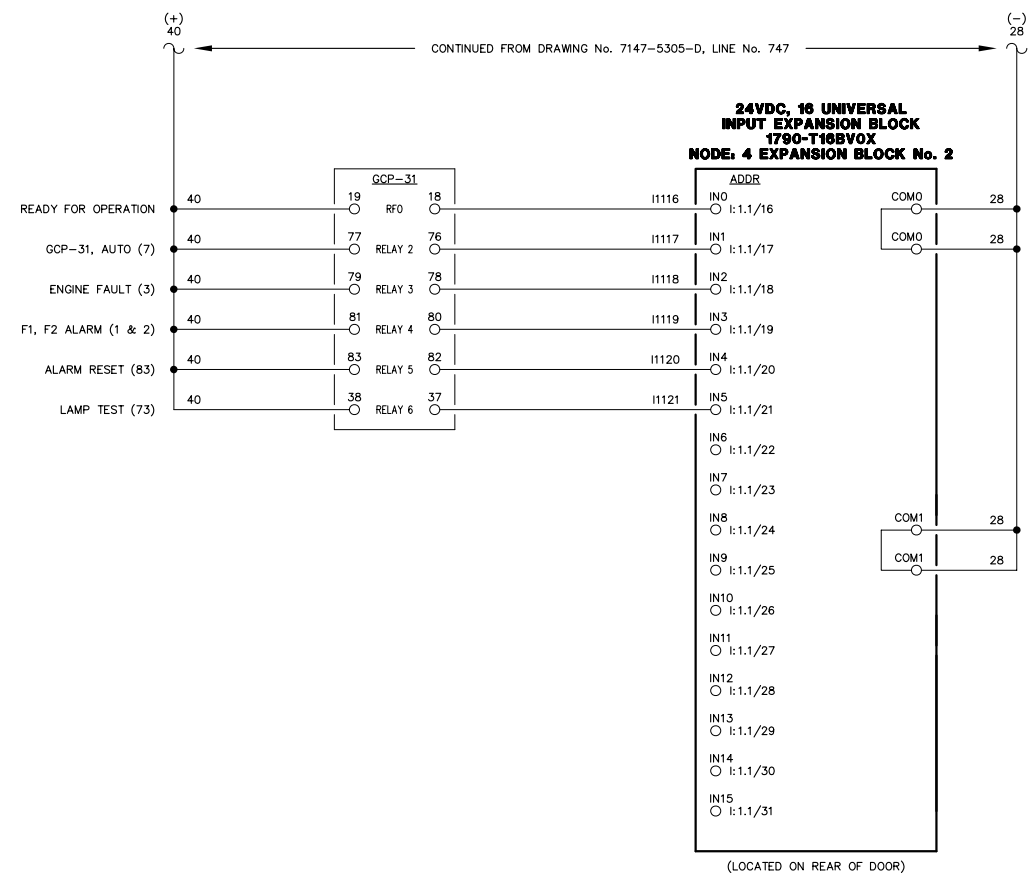

**NOTE:**  
1. FOR GENERAL WIRING & CONSTRUCTION NOTES, SEE DRAWING No. 7147-3101-D.

REV.	DATE	DESCRIPTION	BY
B	06-03-11	RESUBMITTAL	GPN
A	05-16-11	SUBMITTAL	GPN

AEA PURCHASE ORDER No. REG-11-044 CONTROLLED POWER JOB No. 7147

TITLE: GENERATOR 2 DC CONTROL, SCHEMATIC DIAGRAM

SCALE: NONE	DATE: 05-05-11	DWN. BY: GPN
DWG. No: 7147-5306-D	SHEET: 1 OF 1	CKD. BY: JMD

JOB: IGIUGIG GENERATOR SWITCHGEAR

**NOTICE**  
THE DRAWINGS, INFORMATION AND SUBJECT MATTER HEREOF ARE THE CONFIDENTIAL, SOLE AND EXCLUSIVE PROPERTY OF CONTROLLED POWER, INC. AND ARE NOT TO BE COPIED, REPRODUCED OR USED IN ANY MANNER FOR ANY PURPOSE WHATSOEVER WITHOUT WRITTEN CONSENT OR DIRECTION.



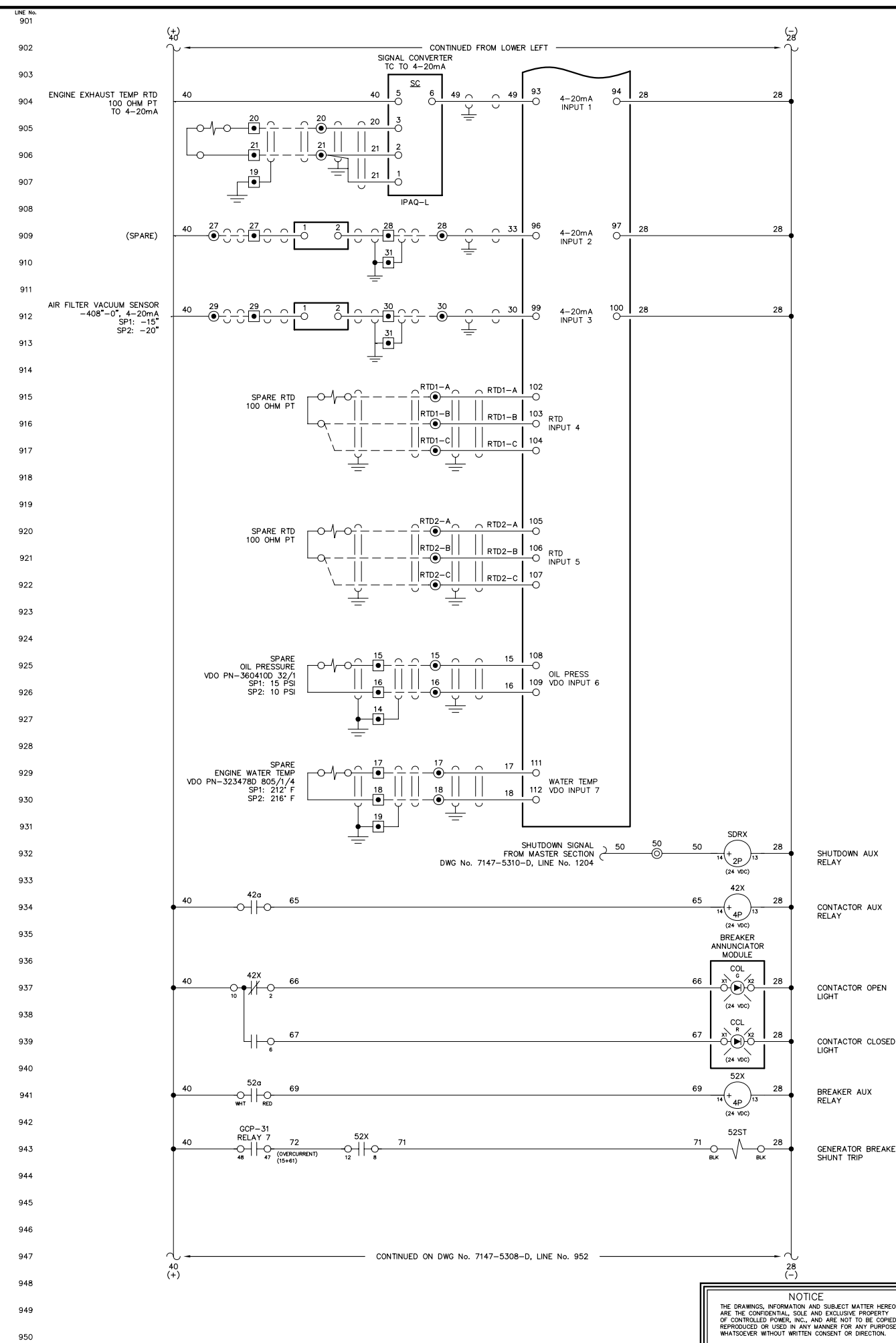
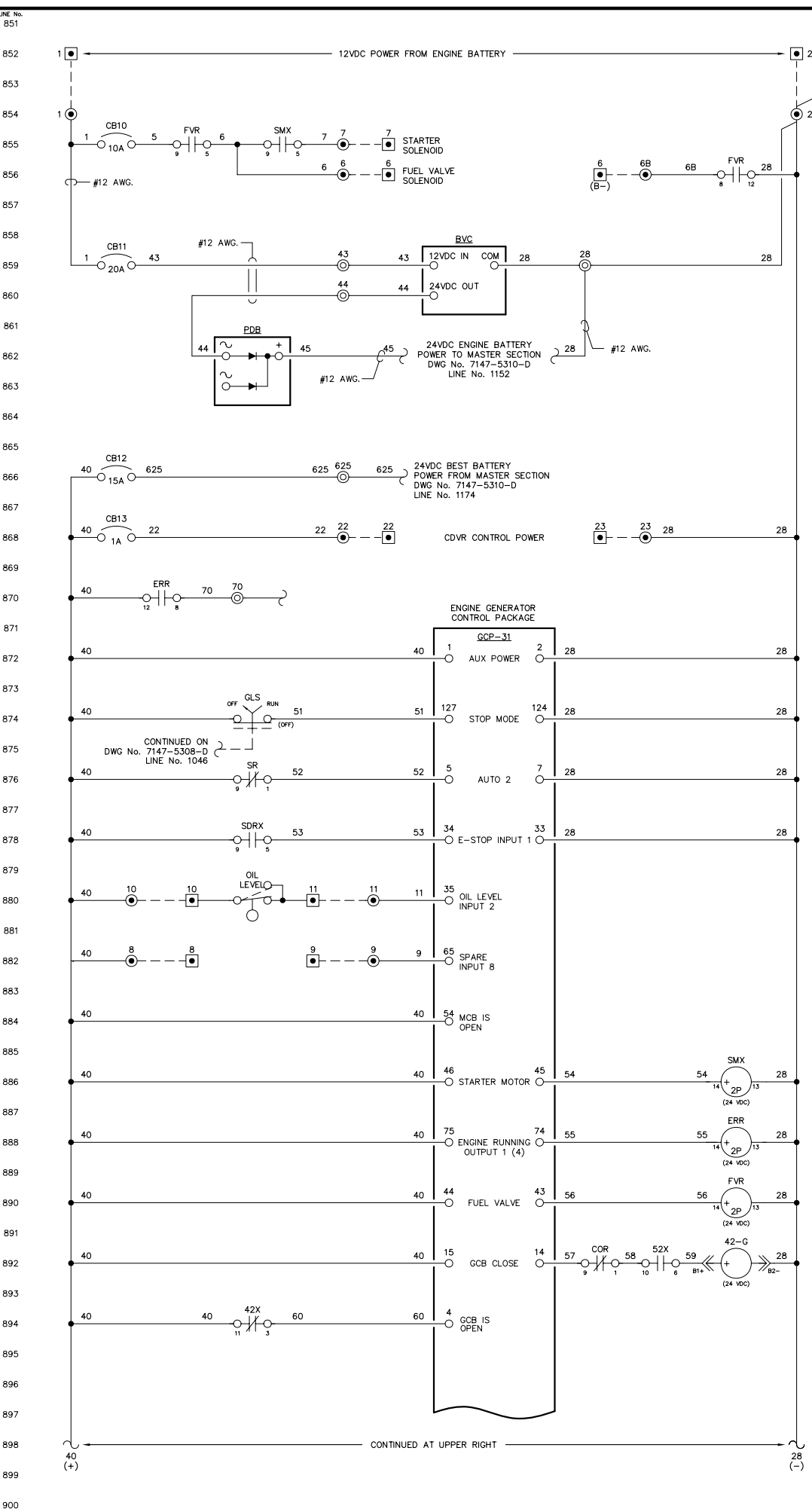

NOTE:  
1. FOR GENERAL WIRING & CONSTRUCTION NOTES, SEE DRAWING No. 7147-3101-D.

REV.	DATE	DESCRIPTION	BY
B	06-03-11	RESUBMITTAL	GPN
A	05-16-11	SUBMITTAL	GPN

AEA PURCHASE ORDER No. REG-11-044 CONTROLLED POWER JOB No. 7147  
TITLE: GENERATOR 3 DC CONTROL, SCHEMATIC DIAGRAM

SCALE: NONE	DATE: 05-05-11	DWN. BY: GPN
DWG. No: 7147-5307-D	SHEET: 1 OF 1	CKD. BY: JMD

JOB: IGIUGIG GENERATOR SWITCHGEAR

NOTICE  
THE DRAWINGS, INFORMATION AND SUBJECT MATTER HEREOF ARE THE CONFIDENTIAL, SOLE AND EXCLUSIVE PROPERTY OF CONTROLLED POWER, INC. AND ARE NOT TO BE COPIED, REPRODUCED OR USED IN ANY MANNER FOR ANY PURPOSE WHATSOEVER WITHOUT WRITTEN CONSENT OR DIRECTION.



RURAL ENERGY GROUP  
813 W. NORTHERN LIGHTS BLVD.  
ANCHORAGE, ALASKA 99503  
HTTP://WWW.AIDEA.ORG



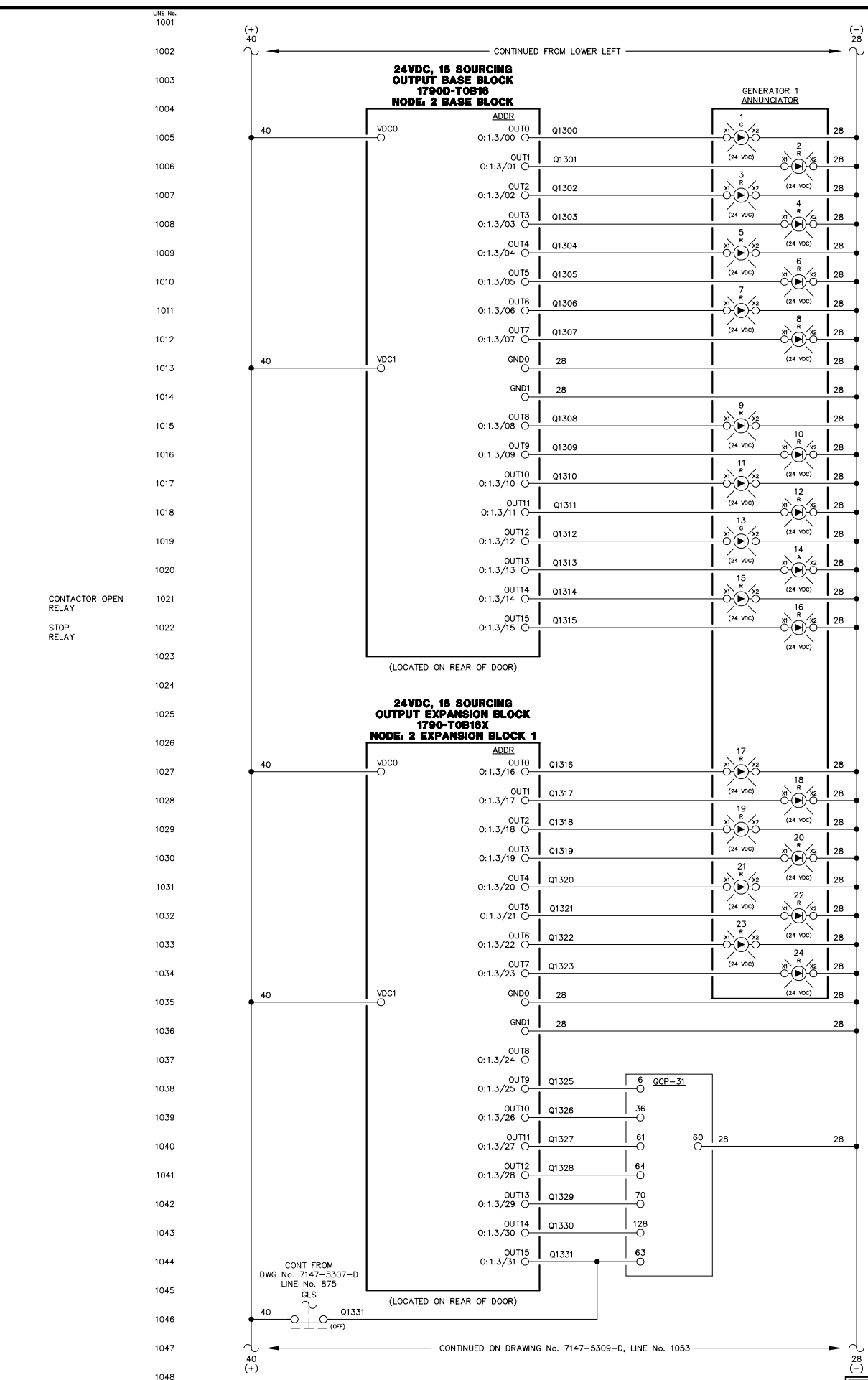
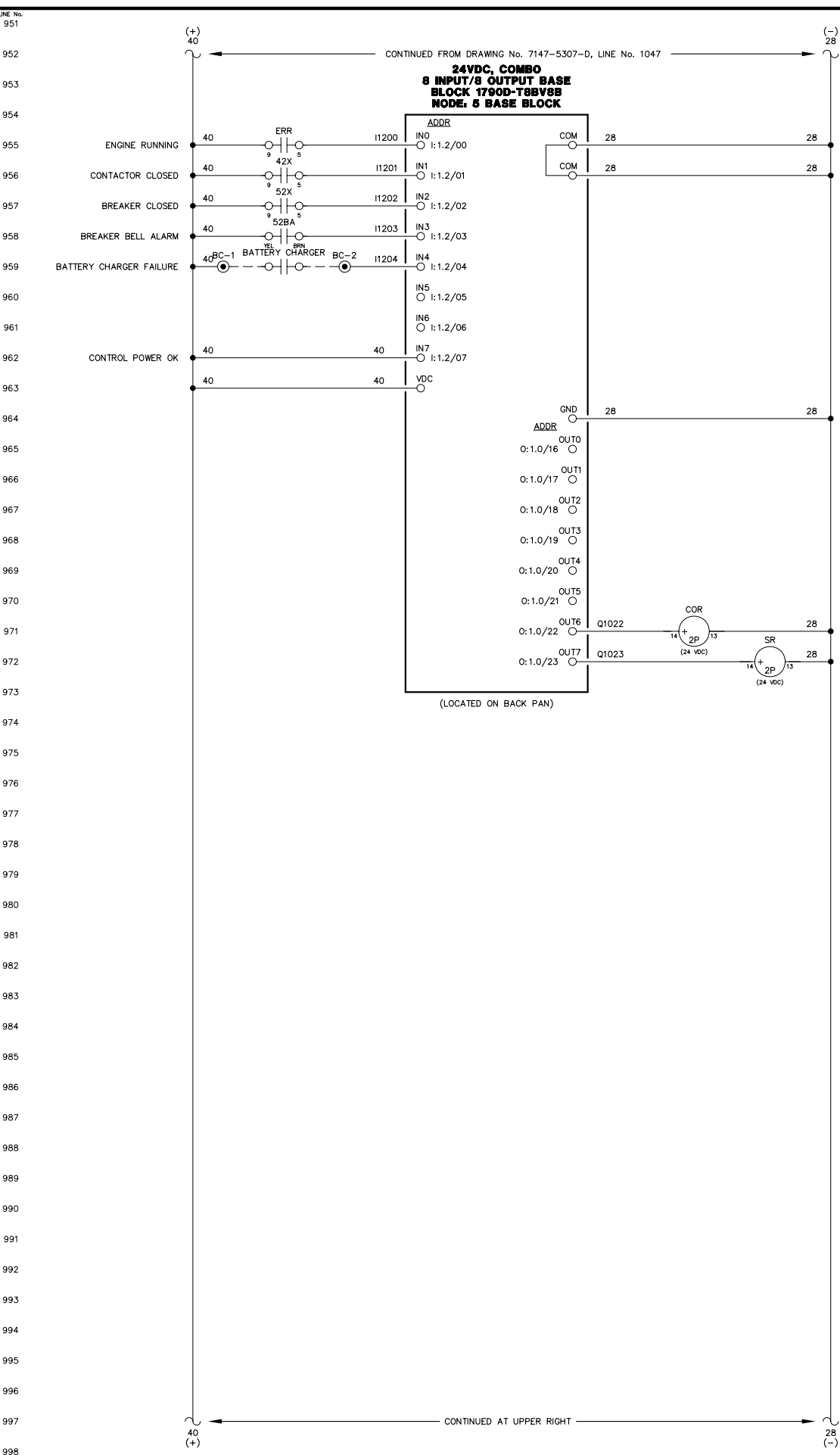

NOTE:  
1. FOR GENERAL WIRING & CONSTRUCTION NOTES, SEE DRAWING No. 7147-3101-D.

REV.	DATE	DESCRIPTION	BY
B	06-03-11	RESUBMITTAL	GPN
A	05-16-11	SUBMITTAL	GPN

AEA PURCHASE ORDER No. REG-11-044 CONTROLLED POWER JOB No. 7147

TITLE: GENERATOR 3 DC CONTROL, SCHEMATIC DIAGRAM

SCALE: NONE	DATE: 05-05-11	DWN. BY: GPN
DWG. No: 7147-5308-D	SHEET: 1 OF 1	CKD. BY: JMD

JOB: IGIUGIG GENERATOR SWITCHGEAR

NOTICE  
THE DRAWINGS, INFORMATION AND SUBJECT MATTER HEREOF ARE THE CONFIDENTIAL, SOLE AND EXCLUSIVE PROPERTY OF CONTROLLED POWER, INC. AND ARE NOT TO BE COPIED, REPRODUCED OR USED IN ANY MANNER FOR ANY PURPOSE WHATSOEVER WITHOUT WRITTEN CONSENT OR DIRECTION.

RURAL ENERGY GROUP  
813 W. NORTHERN LIGHTS BLVD.  
ANCHORAGE, ALASKA 99503  
HTTP://WWW.AIDEA.ORG

Plot date: 2011/5/23 - 9:32

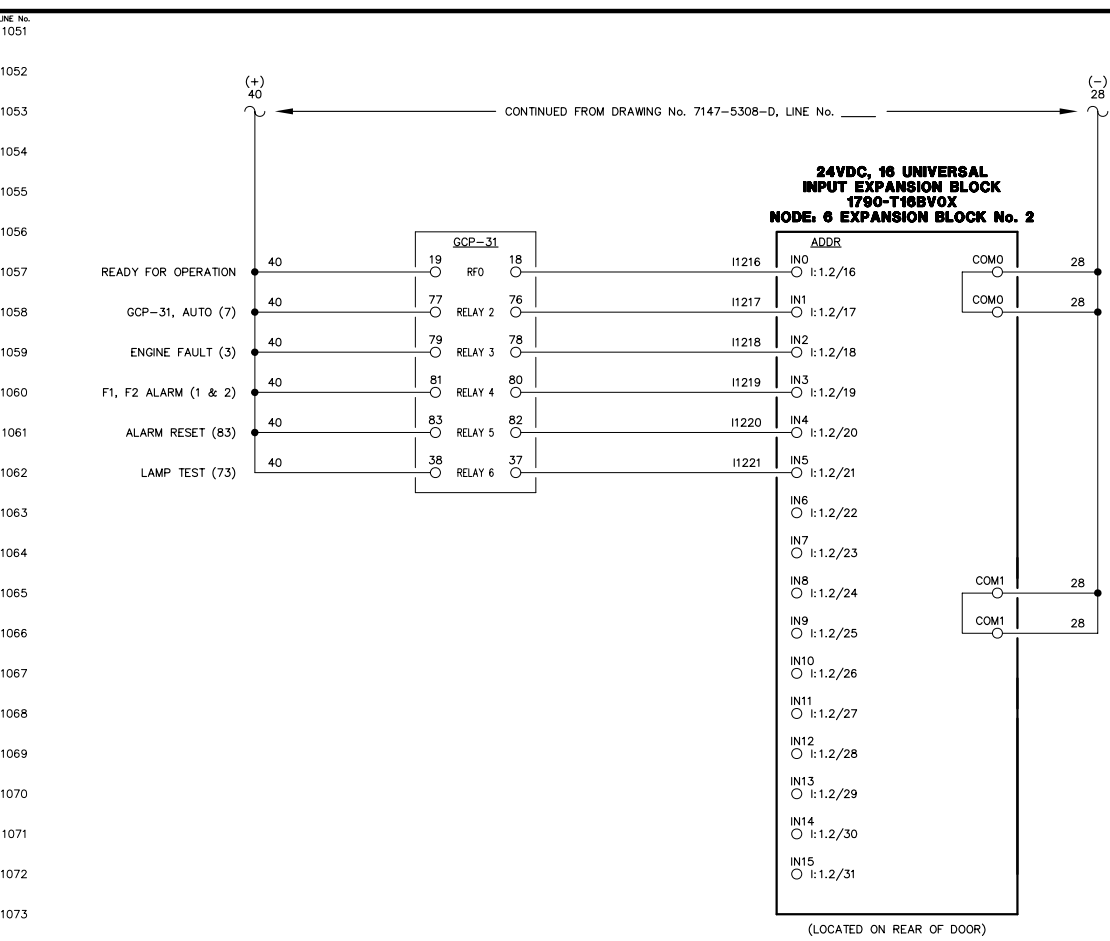

(LOCATED ON REAR OF DOOR)

**NOTE:**  
1. FOR GENERAL WIRING & CONSTRUCTION NOTES, SEE DRAWING No. 7147-3101-D.

REV.	DATE	DESCRIPTION	BY
B	06-03-11	RESUBMITTAL	GPN
A	05-16-11	SUBMITTAL	GPN

AEA PURCHASE ORDER No. REG-11-044 CONTROLLED POWER JOB No. 7147

TITLE: GENERATOR 3 DC CONTROL, SCHEMATIC DIAGRAM

SCALE: NONE	DATE: 05-05-11	DWN. BY: GPN
DWG. No: 7147-5309-D	SHEET: 1 OF 1	CKD. BY: JMD

JOB: IGIUGIG GENERATOR SWITCHGEAR

**NOTICE**  
THE DRAWINGS, INFORMATION AND SUBJECT MATTER HEREOF ARE THE CONFIDENTIAL, SOLE AND EXCLUSIVE PROPERTY OF CONTROLLED POWER, INC. AND ARE NOT TO BE COPIED, REPRODUCED OR USED IN ANY MANNER FOR ANY PURPOSE WHATSOEVER WITHOUT WRITTEN CONSENT OR DIRECTION.



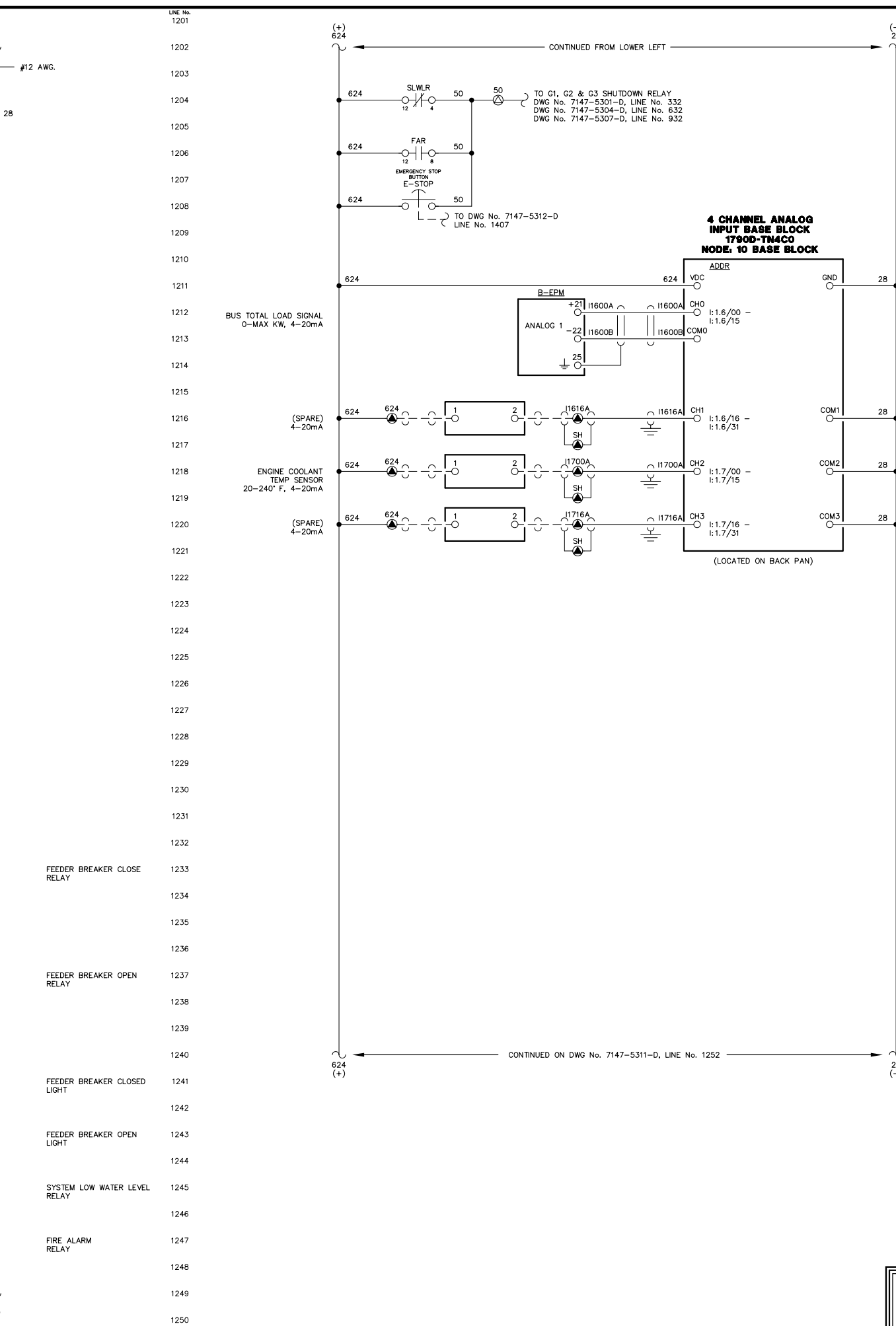
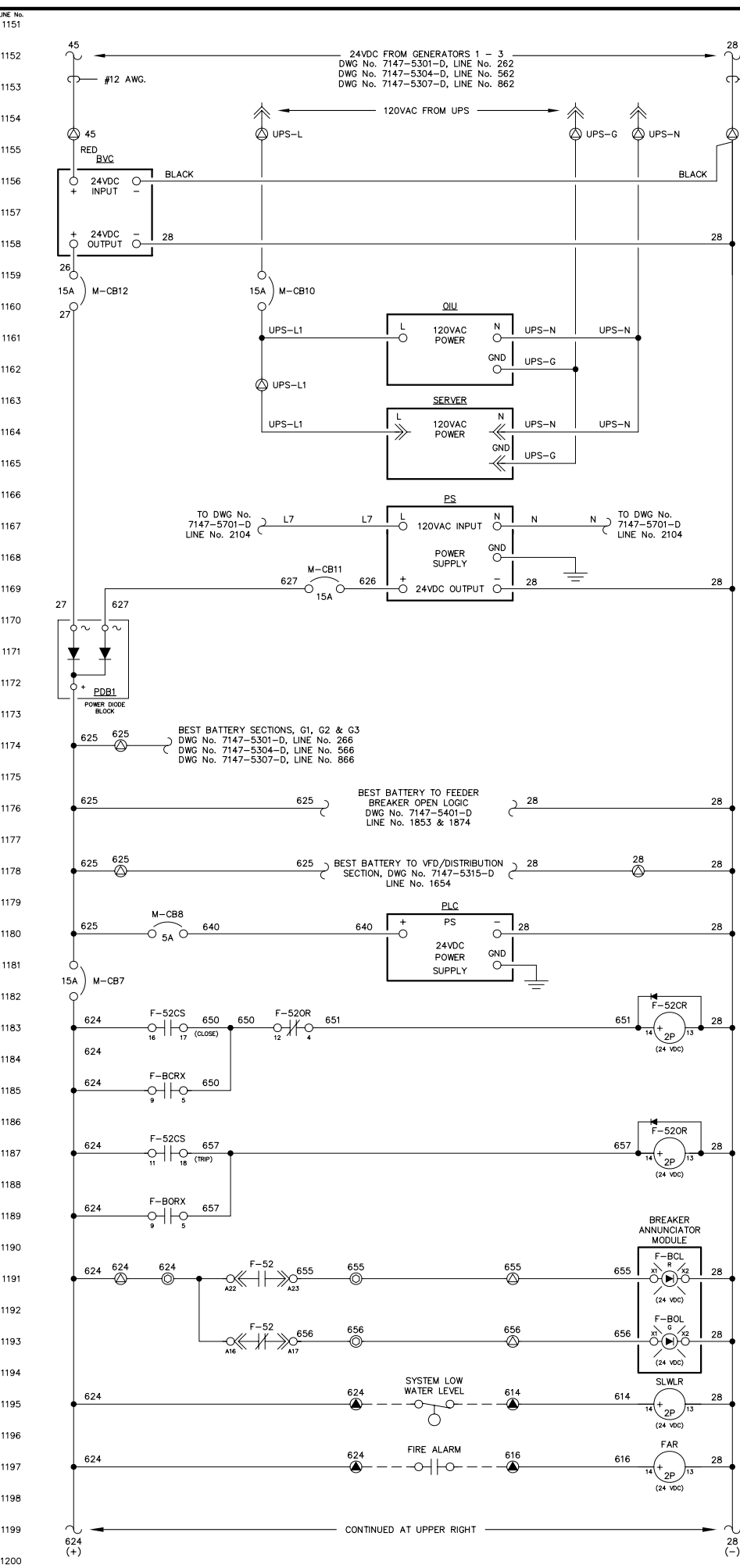

CONTINUED FROM LOWER LEFT

TO G1, G2 & G3 SHUTDOWN RELAY  
DWG No. 7147-5301-D, LINE No. 332  
DWG No. 7147-5304-D, LINE No. 632  
DWG No. 7147-5307-D, LINE No. 932

TO DWG No. 7147-5312-D  
LINE No. 1407

**4 CHANNEL ANALOG INPUT BASE BLOCK 1790D-TN4CO**  
NODE: 10 BASE BLOCK

ADDR

VDC

GND

CH0 i:1.6/00 -  
i:1.6/15

CH1 i:1.6/16 -  
i:1.6/31

CH2 i:1.7/00 -  
i:1.7/15

CH3 i:1.7/16 -  
i:1.7/31

(LOCATED ON BACK PAN)

CONTINUED ON DWG No. 7147-5311-D, LINE No. 1252

CONTINUED AT UPPER RIGHT

**NOTE:**  
1. FOR GENERAL WIRING & CONSTRUCTION NOTES, SEE DRAWING No. 7147-3101-D.

REV.	DATE	DESCRIPTION	BY
B	06-03-11	RESUBMITTAL	GPN
A	05-16-11	SUBMITTAL	GPN

AEA PURCHASE ORDER No. REG-11-044 CONTROLLED POWER JOB No. 7147

TITLE: MASTER DC CONTROL, SCHEMATIC DIAGRAM

SCALE: NONE	DATE: 05-05-11	DWN. BY: GPN
DWG. No: 7147-5310-D	SHEET: 1 OF 1	CKD. BY: JMD

JOB: IGIUGIG GENERATOR SWITCHGEAR

**NOTICE**  
THE DRAWINGS, INFORMATION AND SUBJECT MATTER HEREOF ARE THE CONFIDENTIAL, SOLE AND EXCLUSIVE PROPERTY OF CONTROLLED POWER, INC. AND ARE NOT TO BE COPIED, REPRODUCED OR USED IN ANY MANNER FOR ANY PURPOSE WHATSOEVER WITHOUT WRITTEN CONSENT OR DIRECTION.

**ALASKA ENERGY AUTHORITY**  
RURAL ENERGY GROUP  
813 W. NORTHERN LIGHTS BLVD.  
ANCHORAGE, ALASKA 99503  
HTTP://WWW.AIDEA.ORG

Plot date: 2011/5/23 - 9:32





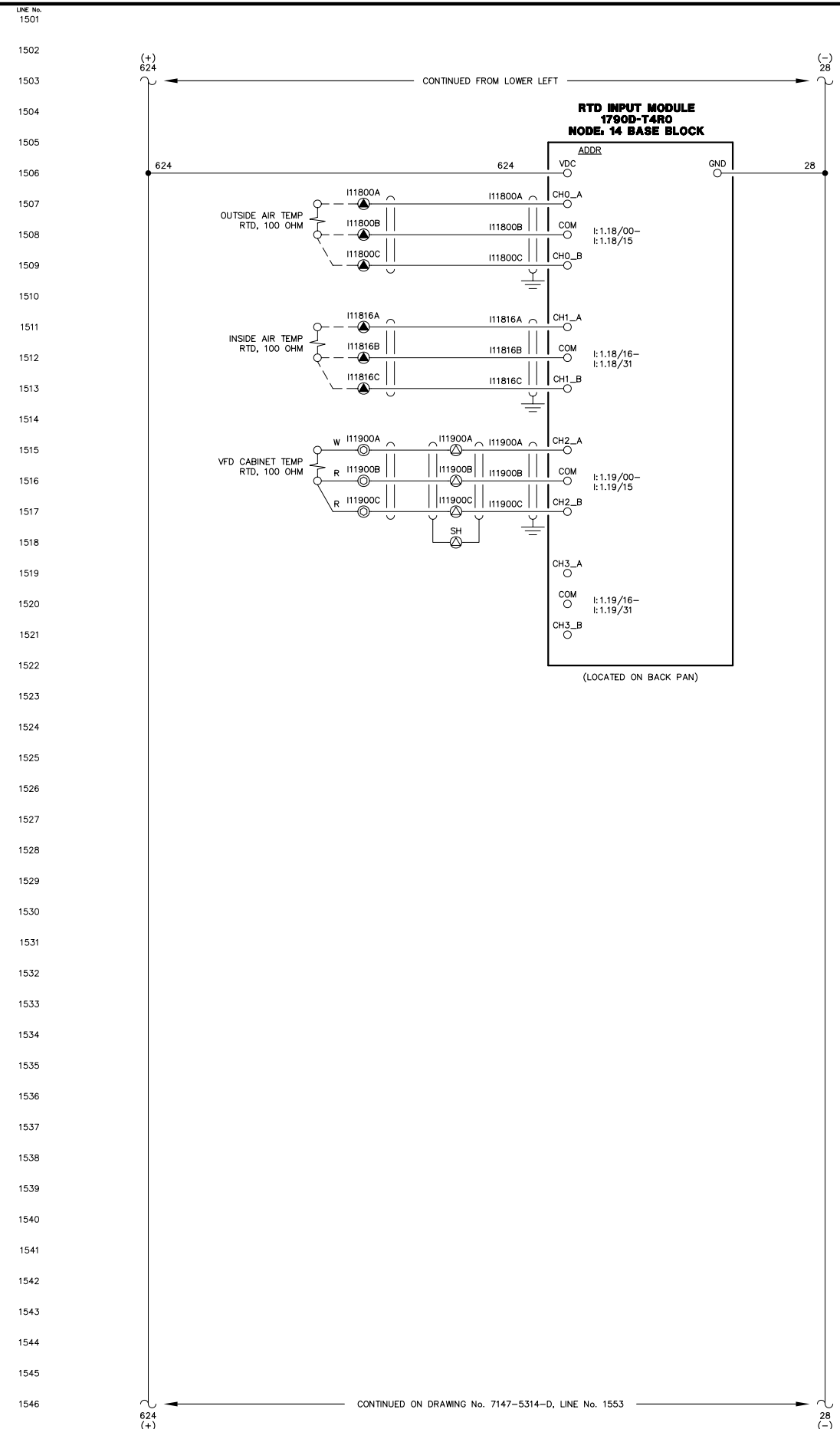
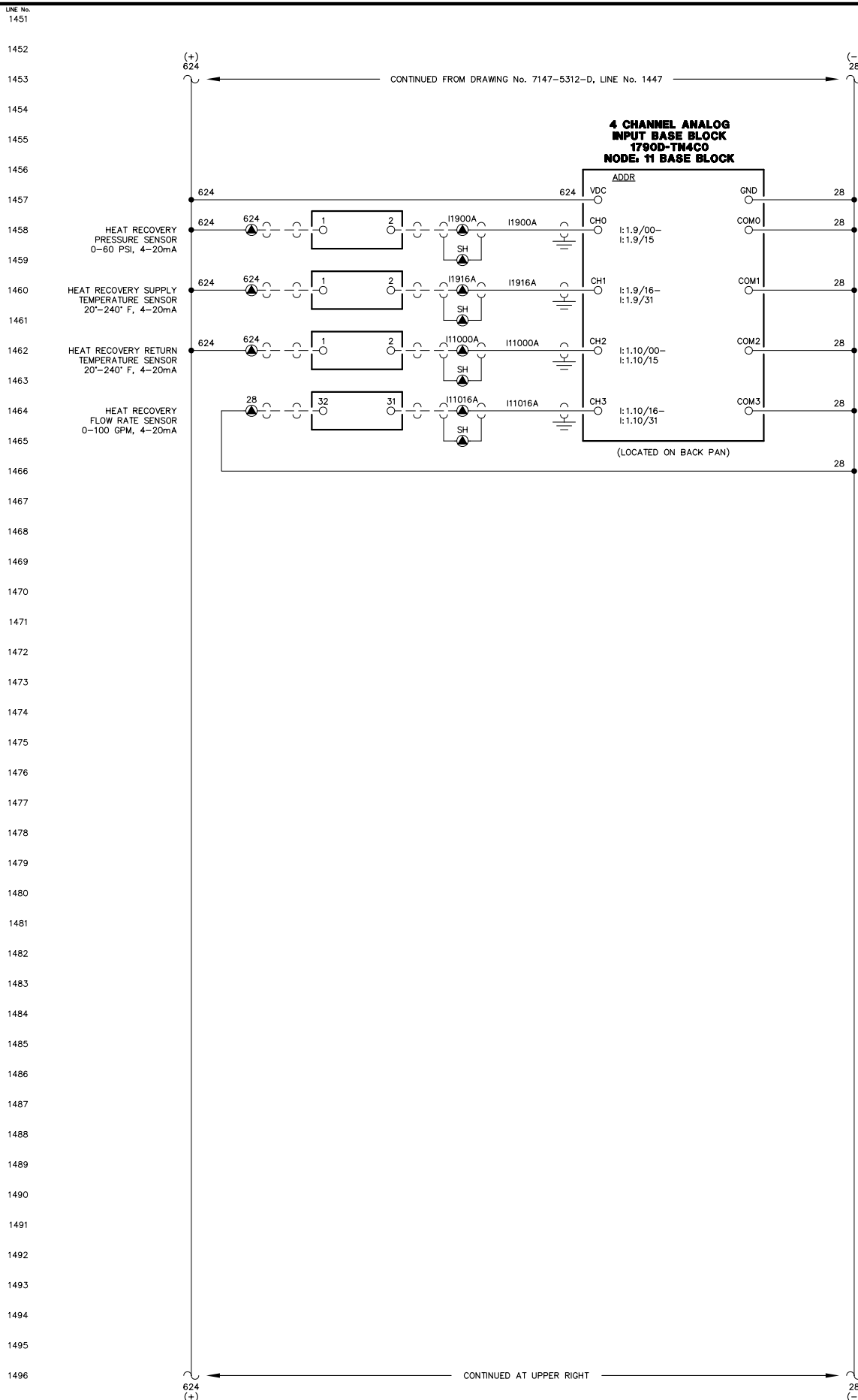

**NOTE:**  
1. FOR GENERAL WIRING & CONSTRUCTION NOTES, SEE DRAWING No. 7147-3101-D.

REV.	DATE	DESCRIPTION	BY
B	06-03-11	RESUBMITTAL	GPN
A	05-16-11	SUBMITTAL	GPN

AEA PURCHASE ORDER No. REG-11-044 CONTROLLED POWER JOB No. 7147

TITLE: MASTER DC CONTROL, SCHEMATIC DIAGRAM

SCALE: NONE	DATE: 05-05-11	DWN. BY: GPN
DWG. No: 7147-5313-D	SHEET: 1 OF 1	CKD. BY: JMD

JOB: IGIUGIG GENERATOR SWITCHGEAR

**NOTICE**  
THE DRAWINGS, INFORMATION AND SUBJECT MATTER HEREOF ARE THE CONFIDENTIAL, SOLE AND EXCLUSIVE PROPERTY OF CONTROLLED POWER, INC. AND ARE NOT TO BE COPIED, REPRODUCED OR USED IN ANY MANNER FOR ANY PURPOSE WHATSOEVER WITHOUT WRITTEN CONSENT OR DIRECTION.



LINE No.  
1551  
1552  
1553  
1554  
1555  
1556  
1557  
1558  
1559  
1560  
1561  
1562  
1563  
1564  
1565  
1566  
1567  
1568  
1569  
1570  
1571  
1572  
1573  
1574  
1575  
1576  
1577  
1578  
1579  
1580  
1581  
1582  
1583  
1584  
1585  
1586  
1587  
1588  
1589  
1590  
1591  
1592  
1593  
1594  
1595  
1596  
1597  
1598  
1599  
1600

LINE No.  
1601  
1602  
1603  
1604  
1605  
1606  
1607  
1608  
1609  
1610  
1611  
1612  
1613  
1614  
1615  
1616  
1617  
1618  
1619  
1620  
1621  
1622  
1623  
1624  
1625  
1626  
1627  
1628  
1629  
1630  
1631  
1632  
1633  
1634  
1635  
1636  
1637  
1638  
1639  
1640  
1641  
1642  
1643  
1644  
1645  
1646  
1647  
1648  
1649  
1650

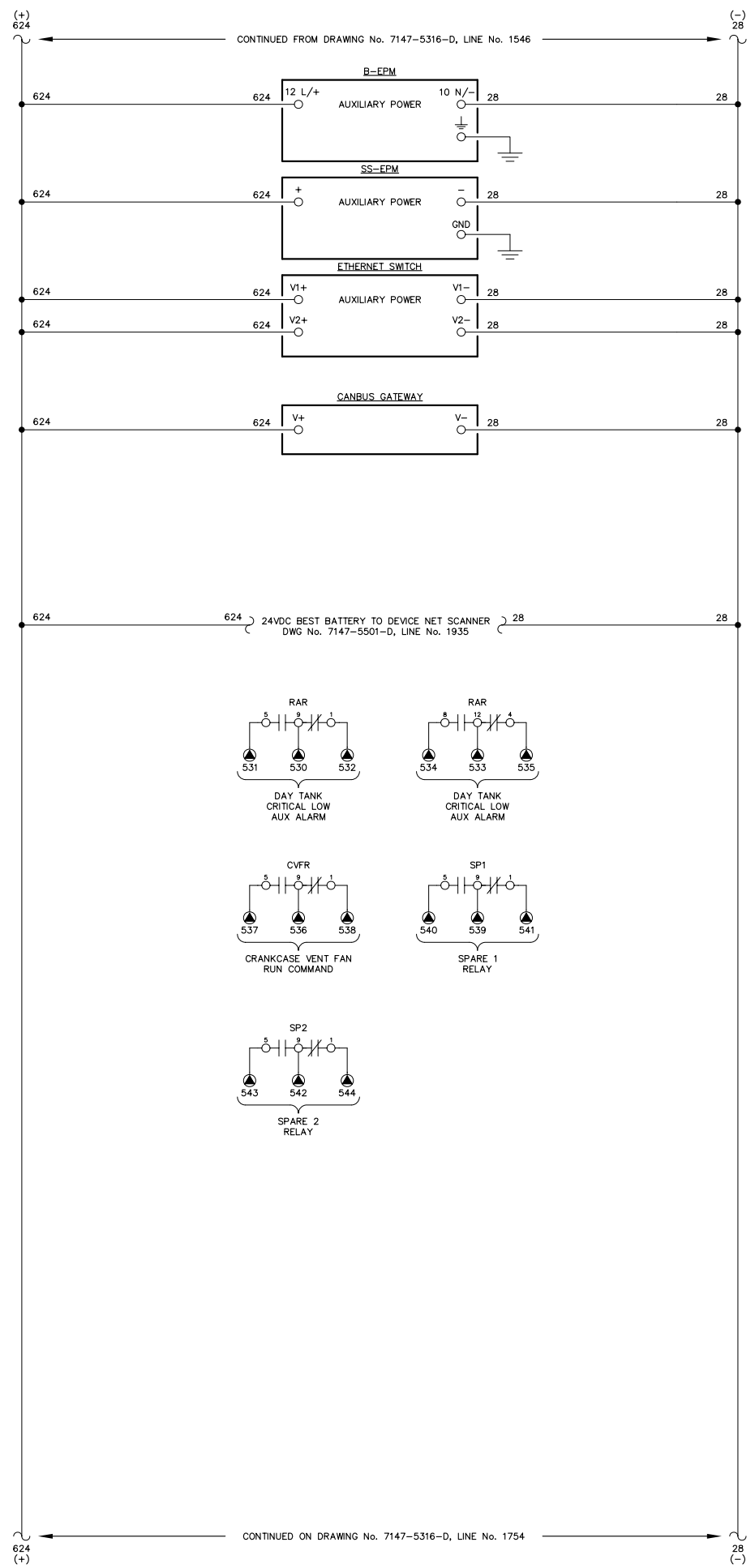

NOTE:  
1. FOR GENERAL WIRING & CONSTRUCTION NOTES, SEE DRAWING No. 7147-3101-D.

REV.	DATE	DESCRIPTION	BY
B	06-03-11	RESUBMITTAL	GPN
A	05-16-11	SUBMITTAL	GPN

AEA PURCHASE ORDER No. REG-11-044 CONTROLLED POWER JOB No. 7147

TITLE: MASTER DC CONTROL, SCHEMATIC DIAGRAM

SCALE: NONE	DATE: 05-05-11	DWN. BY: GPN
DWG. No: 7147-5314-D	SHEET: 1 OF 1	CKD. BY: JMD

JOB: IGIUGIG GENERATOR SWITCHGEAR

NOTICE  
THE DRAWINGS, INFORMATION AND SUBJECT MATTER HEREOF ARE THE CONFIDENTIAL, SOLE AND EXCLUSIVE PROPERTY OF CONTROLLED POWER, INC. AND ARE NOT TO BE COPIED, REPRODUCED OR USED IN ANY MANNER FOR ANY PURPOSE WHATSOEVER WITHOUT WRITTEN CONSENT OR DIRECTION.



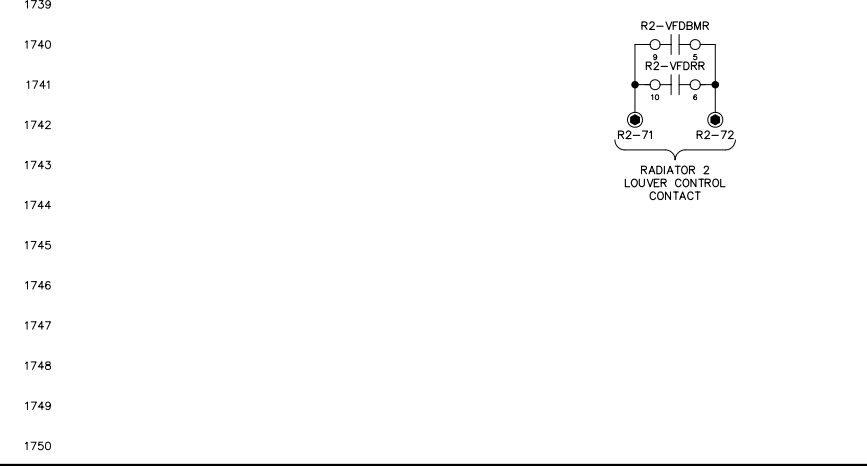
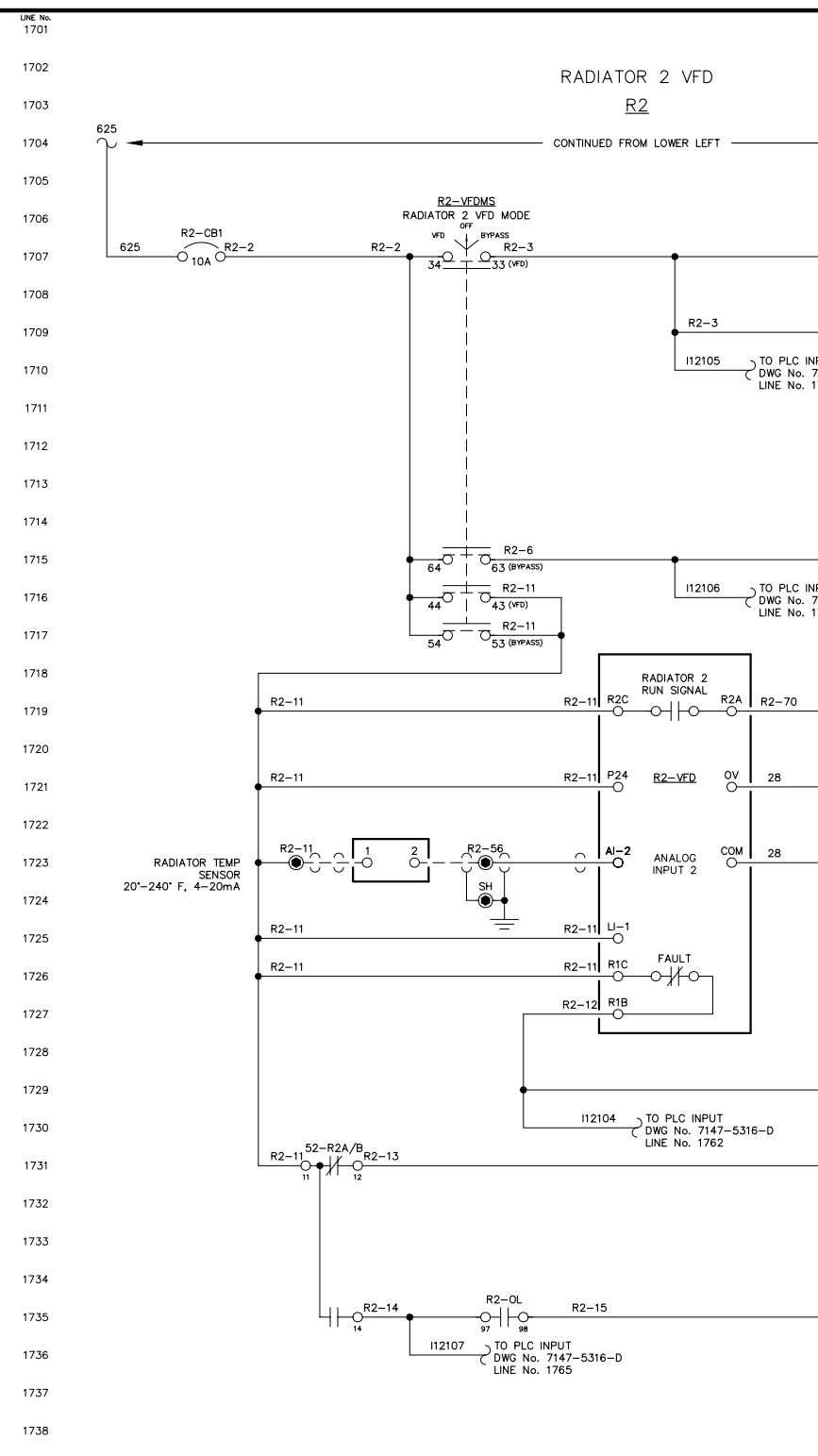
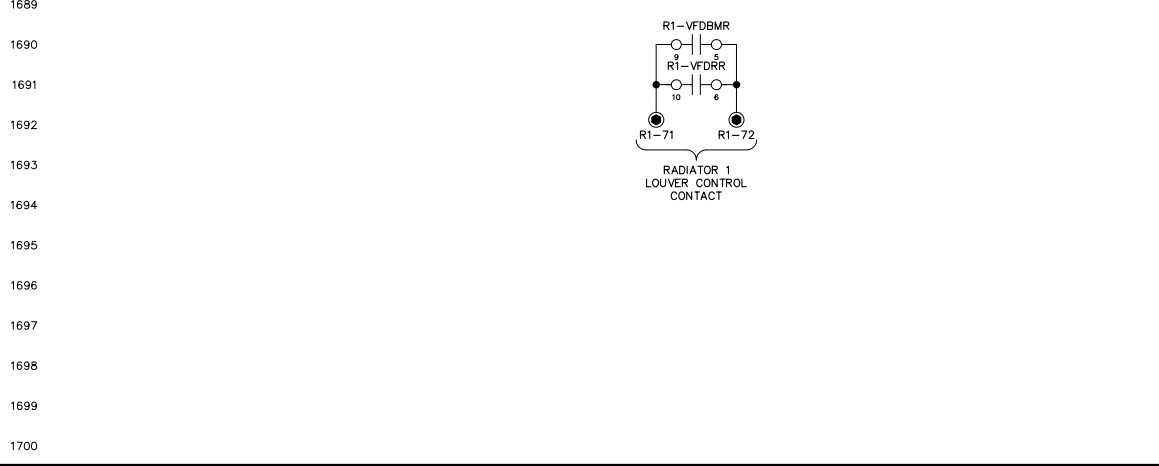
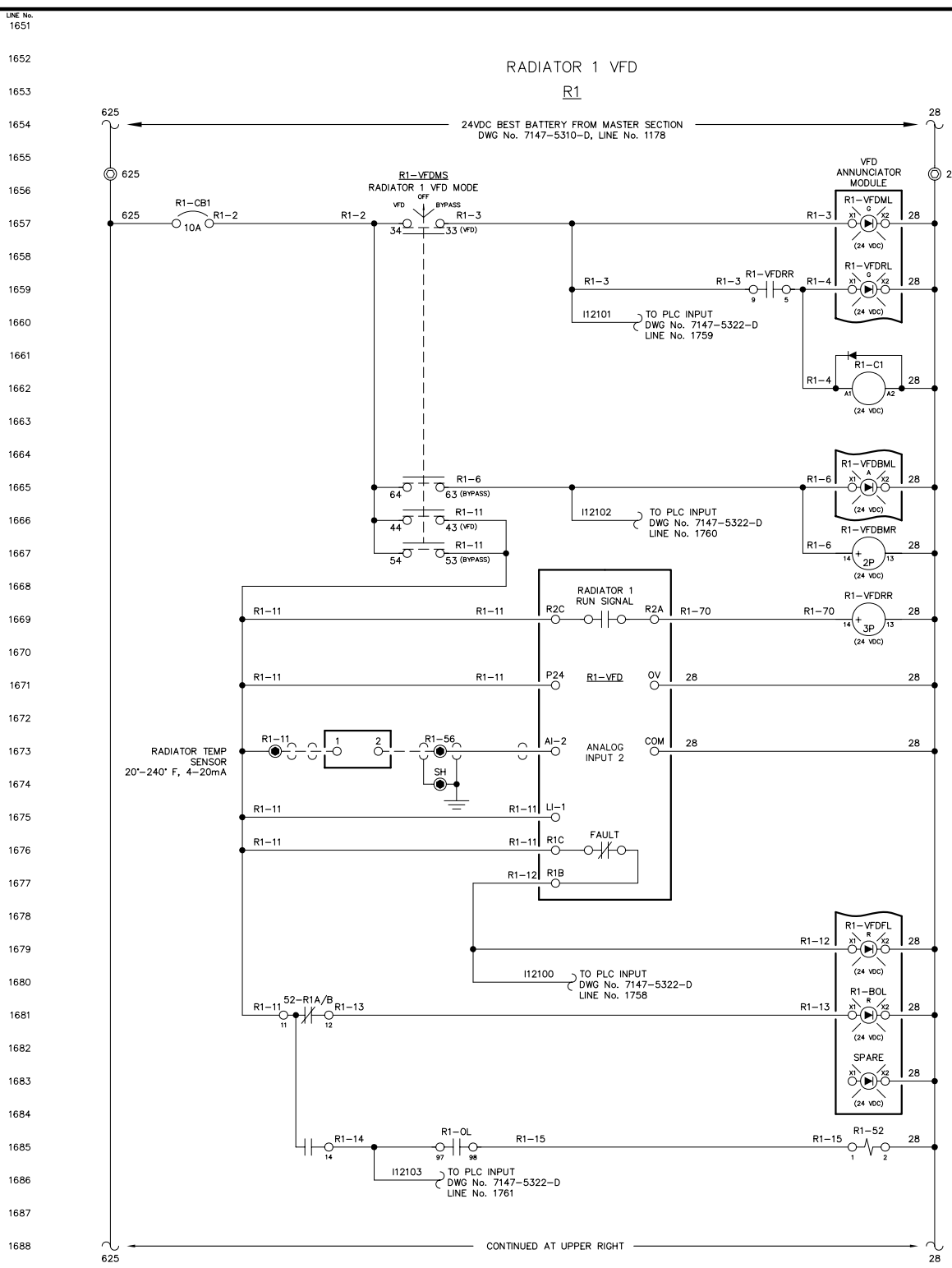

**NOTE:**  
1. FOR GENERAL WIRING & CONSTRUCTION NOTES, SEE DRAWING No. 7147-3101-D.

REV.	DATE	DESCRIPTION	BY
B	06-03-11	RESUBMITTAL	GPN
A	05-16-11	SUBMITTAL	GPN

AEA PURCHASE ORDER No. REG-11-044 CONTROLLED POWER JOB No. 7147

TITLE: VFD DC CONTROL, SCHEMATIC DIAGRAM

SCALE: NONE	DATE: 05-05-11	DWN. BY: GPN
DWG. No: 7147-5315-D	SHEET: 1 OF 1	CKD. BY: JMD

JOB: IGIUGIG GENERATOR SWITCHGEAR

**NOTICE**  
THE DRAWINGS, INFORMATION AND SUBJECT MATTER HEREOF ARE THE CONFIDENTIAL, SOLE AND EXCLUSIVE PROPERTY OF CONTROLLED POWER, INC. AND ARE NOT TO BE COPIED, REPRODUCED OR USED IN ANY MANNER FOR ANY PURPOSE WHATSOEVER WITHOUT WRITTEN CONSENT OR DIRECTION.





LINE No. 1751  
1752  
1753  
1754  
1755  
1756  
1757  
1758  
1759  
1760  
1761  
1762  
1763  
1764  
1765  
1766  
1767  
1768  
1769  
1770  
1771  
1772  
1773  
1774  
1775  
1776  
1777  
1778  
1779  
1780  
1781  
1782  
1783  
1784  
1785  
1786  
1787  
1788  
1789  
1790  
1791  
1792  
1793  
1794  
1795  
1796  
1797  
1798  
1799  
1800

LINE No. 1801  
1802  
1803  
1804  
1805  
1806  
1807  
1808  
1809  
1810  
1811  
1812  
1813  
1814  
1815  
1816  
1817  
1818  
1819  
1820  
1821  
1822  
1823  
1824  
1825  
1826  
1827  
1828  
1829  
1830  
1831  
1832  
1833  
1834  
1835  
1836  
1837  
1838  
1839  
1840  
1841  
1842  
1843  
1844  
1845  
1846  
1847  
1848  
1849  
1850

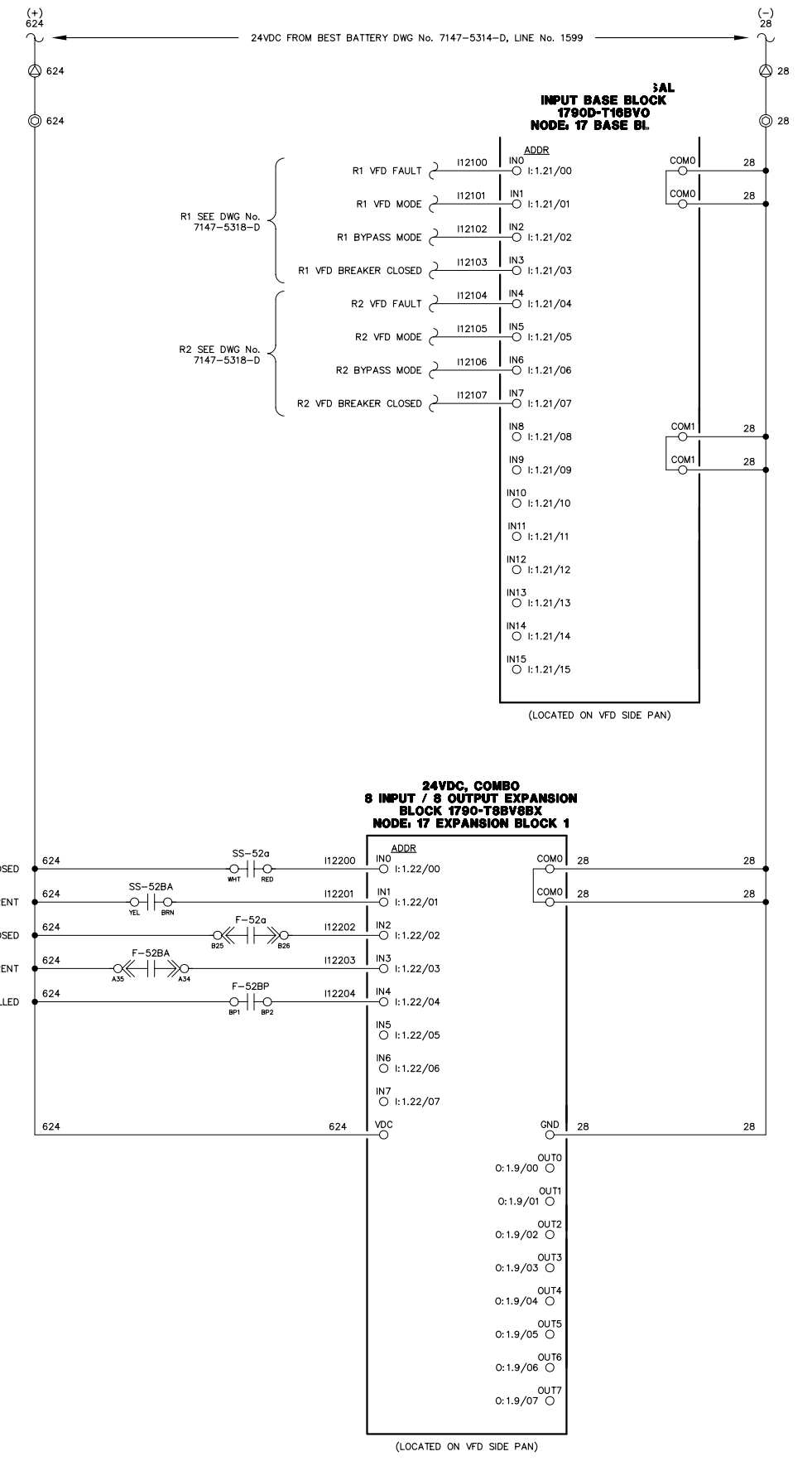

**NOTE:**  
1. FOR GENERAL WIRING & CONSTRUCTION NOTES, SEE DRAWING No. 7147-3101-D.

B	06-03-11	RESUBMITTAL	GPN
A	05-16-11	SUBMITTAL	GPN
REV.	DATE	DESCRIPTION	BY
AEA PURCHASE ORDER No. REG-10-042		CONTROLLED POWER JOB No. 7147	
TITLE: VFD/DISTRIBUTION DC CONTROL, SCHEMATIC DIAGRAM			
SCALE: NONE	DATE: 05-05-11	DWN. BY: GPN	
DWG. No: 7147-5316-D	SHEET: 1 OF 1	CKD. BY: JMD	
JOB: IGIUGIG GENERATOR SWITCHGEAR			

**NOTICE**  
THE DRAWINGS, INFORMATION AND SUBJECT MATTER HEREOF ARE THE CONFIDENTIAL, SOLE AND EXCLUSIVE PROPERTY OF CONTROLLED POWER, INC. AND ARE NOT TO BE COPIED, REPRODUCED OR USED IN ANY MANNER FOR ANY PURPOSE WHATSOEVER WITHOUT WRITTEN CONSENT OR DIRECTION.



1851  
1852  
1853  
1854  
1855  
1856  
1857  
1858  
1859  
1860  
1861  
1862  
1863  
1864  
1865  
1866  
1867  
1868  
1869  
1870  
1871  
1872  
1873  
1874  
1875  
1876  
1877  
1878  
1879  
1880  
1881  
1882  
1883  
1884  
1885  
1886  
1887  
1888  
1889  
1890  
1891  
1892  
1893  
1894  
1895  
1896  
1897  
1898  
1899  
1900

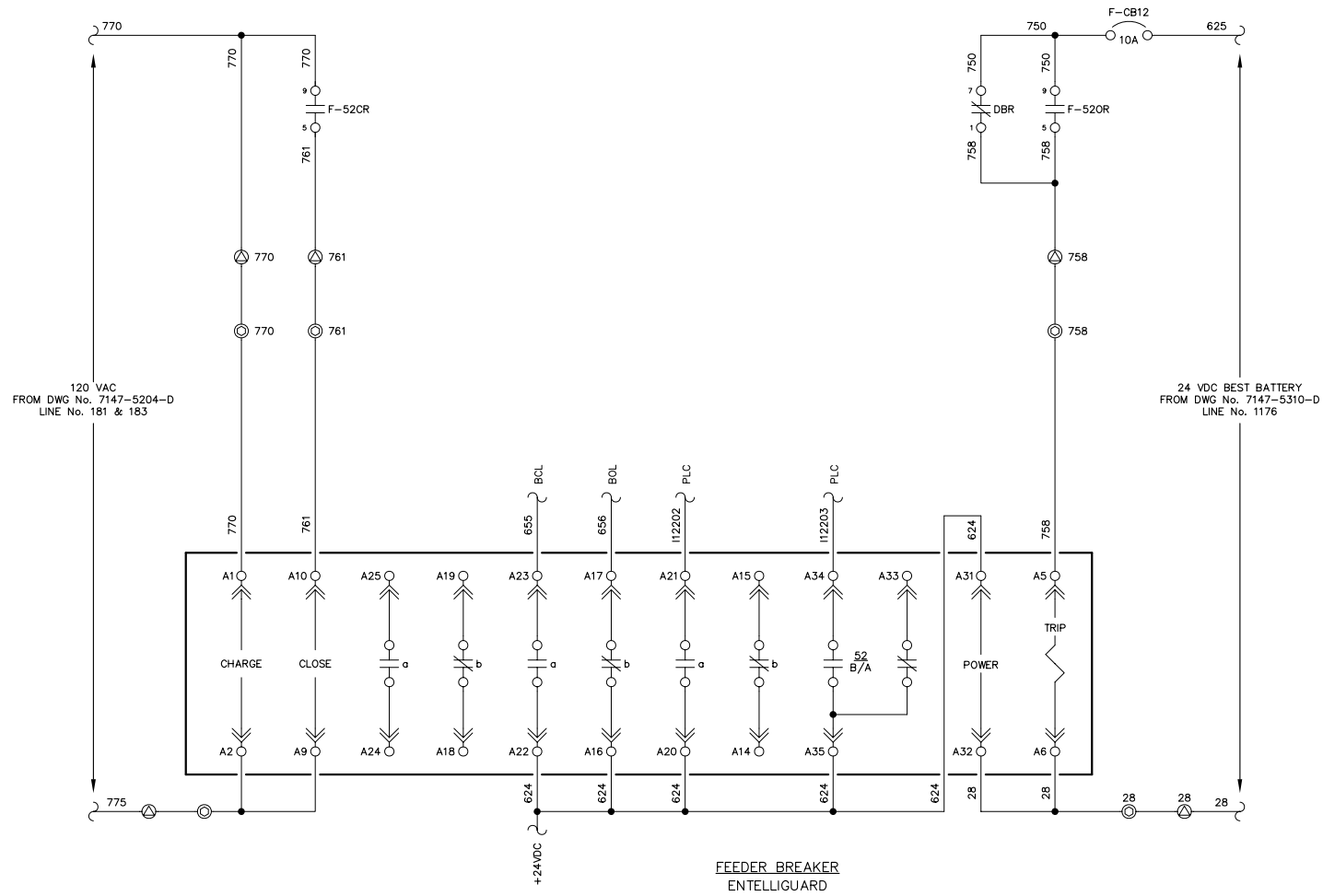

120 VAC  
FROM DWG No. 7147-5204-D  
LINE No. 181 & 183

24 VDC BEST BATTERY  
FROM DWG No. 7147-5310-D  
LINE No. 1176

FEEDER BREAKER  
ENTELLIGUARD

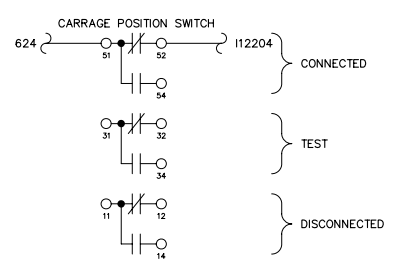

NOTE:  
1. FOR GENERAL WIRING & CONSTRUCTION NOTES, SEE DRAWING No. 7147-3101-D.

REV.	DATE	DESCRIPTION	BY
B	06-03-11	RESUBMITTAL	GPN
A	05-16-11	SUBMITTAL	GPN

AEA PURCHASE ORDER No. REG-11-044 CONTROLLED POWER JOB No. 7147

TITLE: FEEDER BREAKER CONTROL, SCHEMATIC DIAGRAM

SCALE: NONE	DATE: 05-05-11	DWN. BY: GPN
DWG. No: 7147-5401-D	SHEET: 1 OF 1	CKD. BY: JMD

JOB: IGIUGIG GENERATOR SWITCHGEAR

NOTICE  
THE DRAWINGS, INFORMATION AND SUBJECT MATTER HEREOF ARE THE CONFIDENTIAL, SOLE AND EXCLUSIVE PROPERTY OF CONTROLLED POWER, INC. AND ARE NOT TO BE COPIED, REPRODUCED OR USED IN ANY MANNER FOR ANY PURPOSE WHATSOEVER WITHOUT WRITTEN CONSENT OR DIRECTION.



1901  
1902  
1903  
1904  
1905  
1906  
1907  
1908  
1909  
1910  
1911  
1912  
1913  
1914  
1915  
1916  
1917  
1918  
1919  
1920  
1921  
1922  
1923  
1924  
1925  
1926  
1927  
1928  
1929  
1930  
1931  
1932  
1933  
1934  
1935  
1936  
1937  
1938  
1939  
1940  
1941  
1942  
1943  
1944  
1945  
1946  
1947  
1948  
1949  
1950

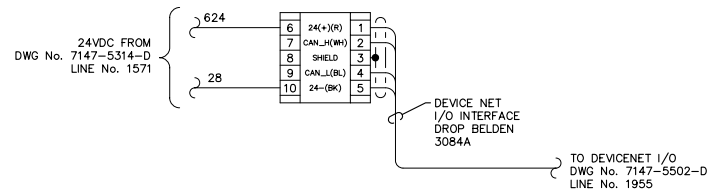
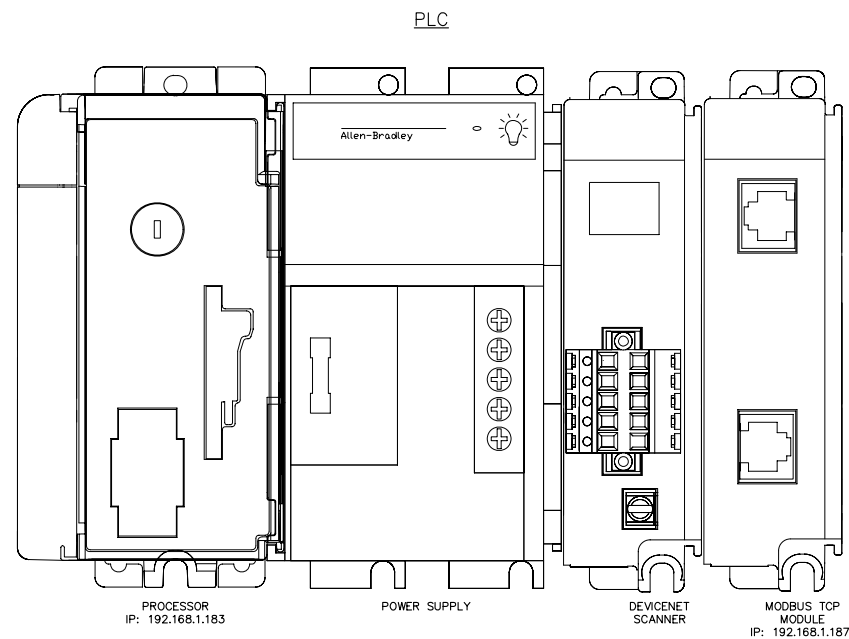

**NOTE:**  
1. FOR GENERAL WIRING & CONSTRUCTION NOTES, SEE DRAWING No. 7147-3101-D.

REV.	DATE	DESCRIPTION	BY
B	06-03-11	RESUBMITTAL	GPN
A	05-16-11	SUBMITTAL	GPN

AEA PURCHASE ORDER No. REG-11-044      CONTROLLED POWER JOB No. 7147

TITLE: PLC COMMUNICATION, SCHEMATIC DIAGRAM

SCALE: NONE	DATE: 05-05-11	DWN. BY: GPN
DWG. No: 7147-5501-D	SHEET: 1 OF 1	CKD. BY: JMD

JOB: IGIUGIG GENERATOR SWITCHGEAR

**NOTICE**  
THE DRAWINGS, INFORMATION AND SUBJECT MATTER HEREOF ARE THE CONFIDENTIAL, SOLE AND EXCLUSIVE PROPERTY OF CONTROLLED POWER, INC. AND ARE NOT TO BE COPIED, REPRODUCED OR USED IN ANY MANNER FOR ANY PURPOSE WHATSOEVER WITHOUT WRITTEN CONSENT OR DIRECTION.

RURAL ENERGY GROUP  
813 W. NORTHERN LIGHTS BLVD.  
ANCHORAGE, ALASKA 99503  
HTTP://WWW.AIDEA.ORG

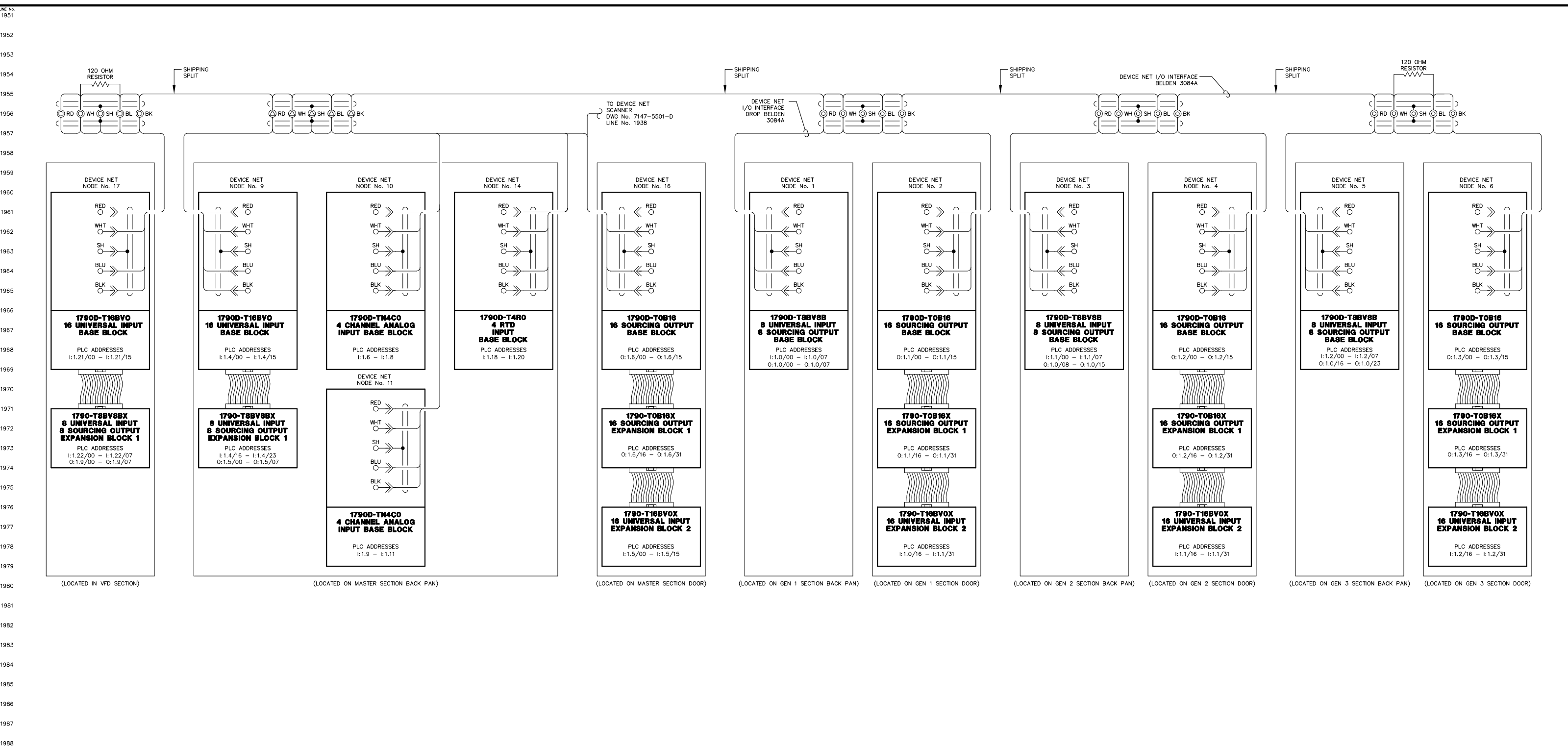

NOTE:  
 1. FOR GENERAL WRING & CONSTRUCTION NOTES, SEE DRAWING No. 7147-3101-D.

REV.	DATE	DESCRIPTION	BY
B	06-03-11	RESUBMITTAL	GPN
A	05-16-11	SUBMITTAL	GPN

AEA PURCHASE ORDER No. REG-11-044 CONTROLLED POWER JOB No. 7147

TITLE: PLC COMMUNICATION, SCHEMATIC DIAGRAM

SCALE: NONE	DATE: 05-05-11	DWN. BY: GPN
DWG. No: 7147-5502-D	SHEET: 1 OF 1	CKD. BY: JMD

JOB: IGIUGIG GENERATOR SWITCHGEAR

NOTICE  
 THE DRAWINGS, INFORMATION AND SUBJECT MATTER HEREOF ARE THE CONFIDENTIAL, SOLE AND EXCLUSIVE PROPERTY OF CONTROLLED POWER, INC. AND ARE NOT TO BE COPIED, REPRODUCED OR USED IN ANY MANNER FOR ANY PURPOSE WHATSOEVER WITHOUT WRITTEN CONSENT OR DIRECTION.



2001  
2002  
2003  
2004  
2005  
2006  
2007  
2008  
2009  
2010  
2011  
2012  
2013  
2014  
2015  
2016  
2017  
2018  
2019  
2020  
2021  
2022  
2023  
2024  
2025  
2026  
2027  
2028  
2029  
2030  
2031  
2032  
2033  
2034  
2035  
2036  
2037  
2038  
2039  
2040  
2041  
2042  
2043  
2044  
2045  
2046  
2047  
2048  
2049  
2050

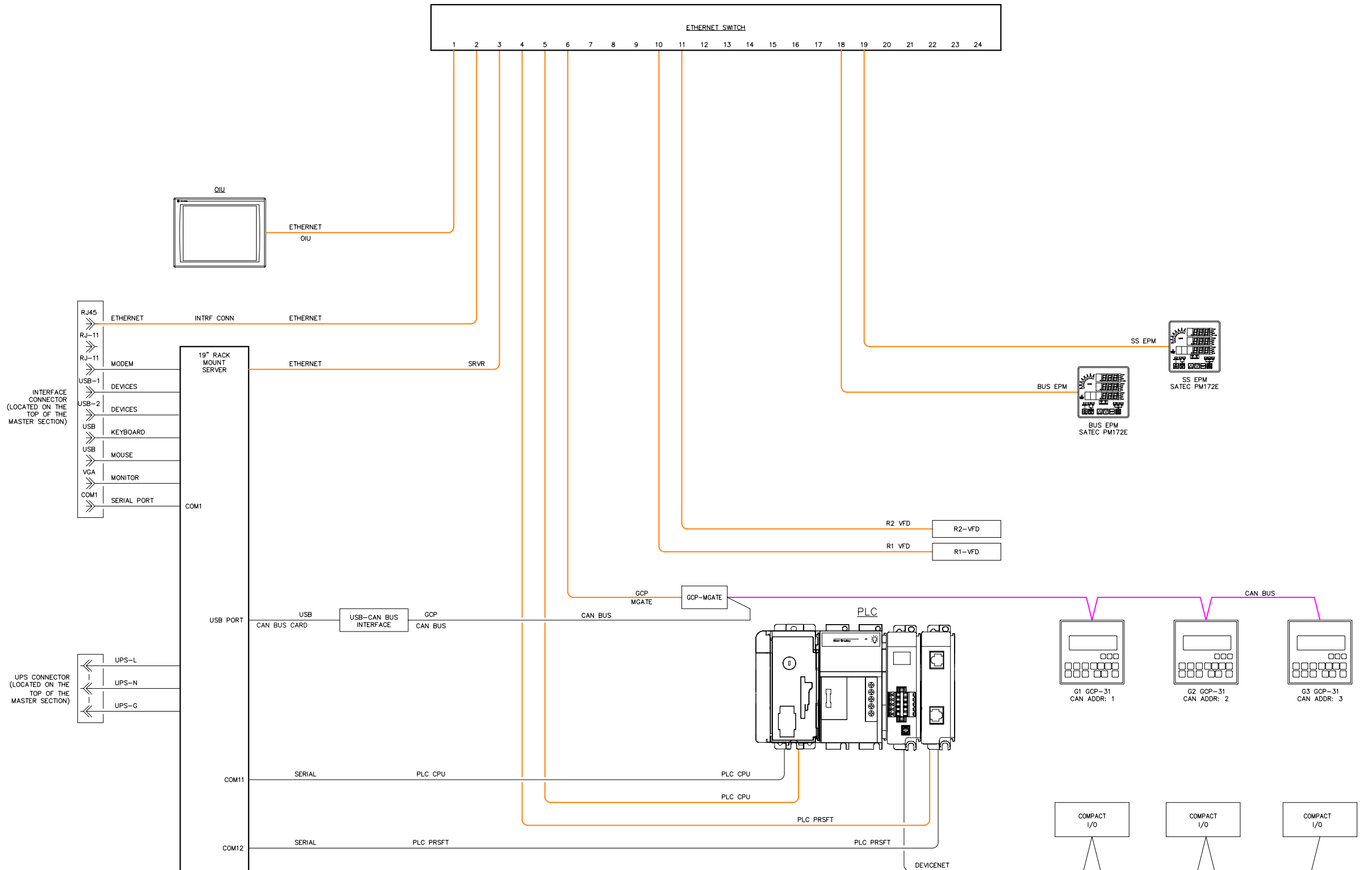

DEVICE	IP ADDRESS
PLC CPU	192.168.1.183
MNET	192.168.1.187
R1 VFD	192.168.1.171
R2 VFD	192.168.1.172

DEVICE	IP ADDRESS
BUS EPM	192.168.1.190
SS EPM	192.168.1.191
SERVER	192.168.1.142
OIU	192.168.1.182
GCP MGATE	192.168.1.186

NOTE:  
1. FOR GENERAL WIRING & CONSTRUCTION NOTES, SEE DRAWING No. 7147-3101-D.

REV.	DATE	DESCRIPTION	BY
B	06-03-11	RESUBMITTAL	GPB
A	05-16-11	SUBMITTAL	GPB

AEA PURCHASE ORDER No. \_\_\_\_\_ CONTROLLED POWER JOB No. 7147

TITLE: COMMUNICATION NETWORK DIAGRAM

SCALE: NONE	DATE: 05-05-11	DWN. BY: GPB
DWG. No: 7147-5601-D	SHEET: 1 OF 1	CKD. BY: JMD

JOB: IGIUGIG GENERATOR SWITCHGEAR

NOTICE  
THE DRAWINGS, INFORMATION AND SUBJECT MATTER HEREOF ARE THE CONFIDENTIAL, SOLE AND EXCLUSIVE PROPERTY OF CONTROLLED POWER, INC. AND ARE NOT TO BE COPIED, REPRODUCED OR USED IN ANY MANNER FOR ANY PURPOSE WHATSOEVER WITHOUT WRITTEN CONSENT OR DIRECTION.

**ALASKA ENERGY AUTHORITY**  
RURAL ENERGY GROUP  
813 W. NORTHERN LIGHTS BLVD.  
ANCHORAGE, ALASKA 99503  
HTTP://WWW.AIDEA.ORG

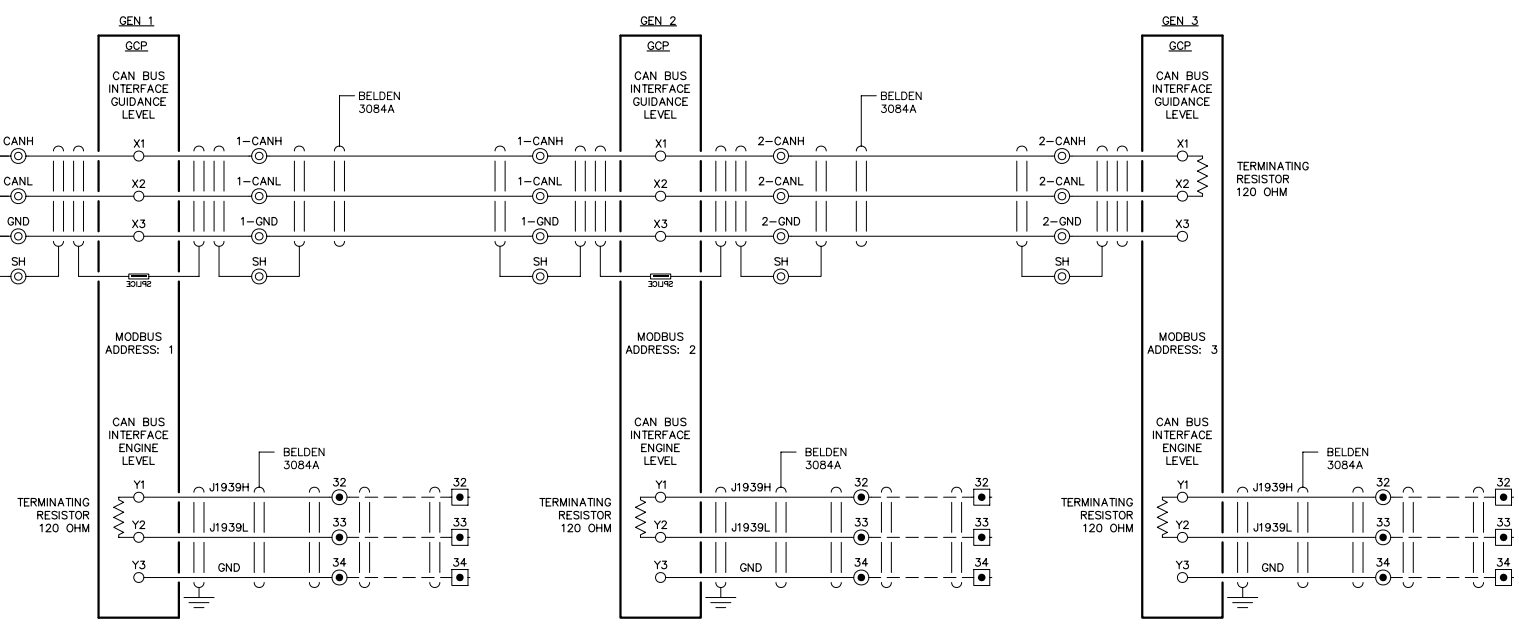
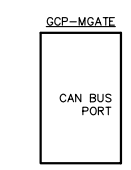
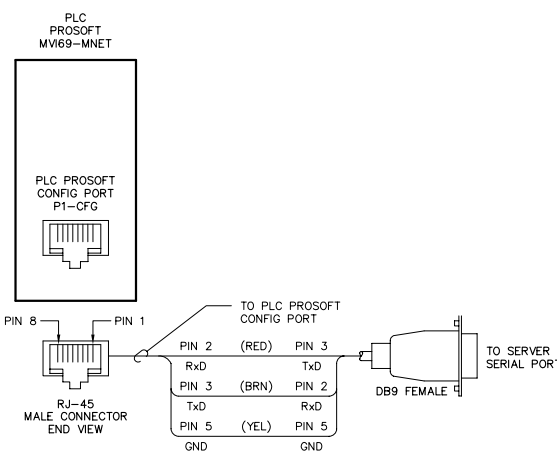

NOTE:  
1. FOR GENERAL WIRING & CONSTRUCTION NOTES, SEE DRAWING No. 7147-3101-D.

REV.	DATE	DESCRIPTION	BY
B	06-03-11	RESUBMITTAL	GPN
A	05-16-11	SUBMITTAL	GPN

AEA PURCHASE ORDER No. REG-11-044 CONTROLLED POWER JOB No. 7147

TITLE: COMMUNICATION NETWORK DIAGRAM

SCALE: NONE	DATE: 05-05-11	DWN. BY: GPN
DWG. No: 7147-5602-D	SHEET: 1 OF 1	CKD. BY: JMD

JOB: IGIUGIG GENERATOR SWITCHGEAR

NOTICE  
THE DRAWINGS, INFORMATION AND SUBJECT MATTER HEREOF ARE THE CONFIDENTIAL, SOLE AND EXCLUSIVE PROPERTY OF CONTROLLED POWER, INC. AND ARE NOT TO BE COPIED, REPRODUCED OR USED IN ANY MANNER FOR ANY PURPOSE WHATSOEVER WITHOUT WRITTEN CONSENT OR DIRECTION.



2101  
2102  
2103  
2104  
2105  
2106  
2107  
2108  
2109  
2110  
2111  
2112  
2113  
2114  
2115  
2116  
2117  
2118  
2119  
2120  
2121  
2122  
2123  
2124  
2125  
2126  
2127  
2128  
2129  
2130  
2131  
2132  
2133  
2134  
2135  
2136  
2137  
2138  
2139  
2140  
2141  
2142  
2143  
2144  
2145  
2146  
2147  
2148  
2149  
2150

2151  
2152  
2153  
2154  
2155  
2156  
2157  
2158  
2159  
2160  
2161  
2162  
2163  
2164  
2165  
2166  
2167  
2168  
2169  
2170  
2171  
2172  
2173  
2174  
2175  
2176  
2177  
2178  
2179  
2180  
2181  
2182  
2183  
2184  
2185  
2186  
2187  
2188  
2189  
2190  
2191  
2192  
2193  
2194  
2195  
2196  
2197  
2198  
2199  
2200

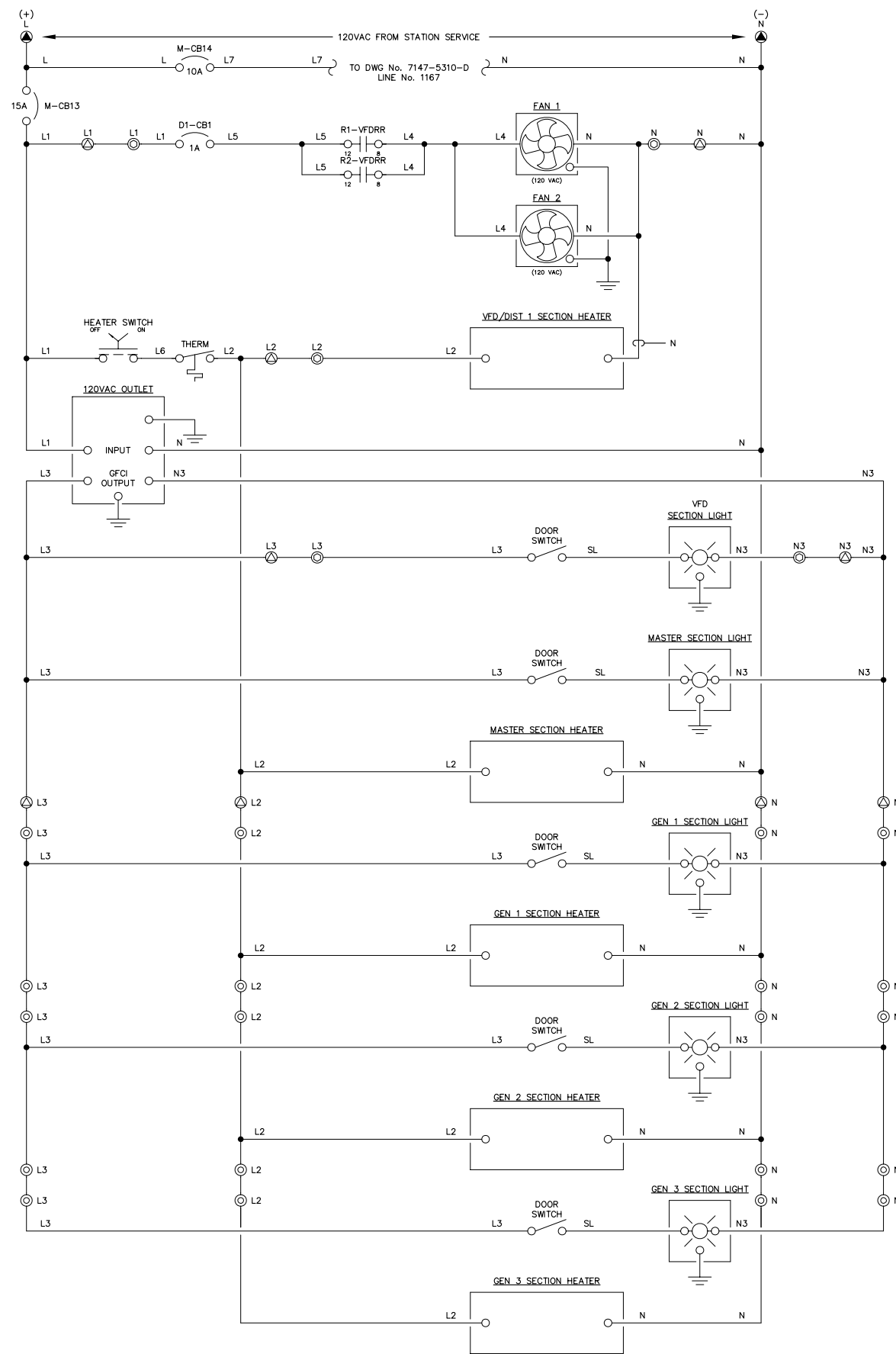

**NOTE:**  
1. FOR GENERAL WIRING & CONSTRUCTION NOTES, SEE DRAWING No. 7147-3101-D.

REV.	DATE	DESCRIPTION	BY
B	06-03-11	RESUBMITTAL	GPN
A	05-16-11	SUBMITTAL	GPN

AEA PURCHASE ORDER No. REG-11-044 CONTROLLED POWER JOB No. 7147

TITLE: HEATER, LIGHTING & FAN CONTROL, SCHEMATIC DIAGRAM

SCALE: NONE	DATE: 05-05-11	DWN. BY: GPN
DWG. No: 7147-5701-D	SHEET: 1 OF 1	CKD. BY: JMD

JOB: IGIUGIG GENERATOR SWITCHGEAR

**NOTICE**  
THE DRAWINGS, INFORMATION AND SUBJECT MATTER HEREOF ARE THE CONFIDENTIAL, SOLE AND EXCLUSIVE PROPERTY OF CONTROLLED POWER, INC. AND ARE NOT TO BE COPIED, REPRODUCED OR USED IN ANY MANNER FOR ANY PURPOSE WHATSOEVER WITHOUT WRITTEN CONSENT OR DIRECTION.



SYSTEM MODE SWITCH - SMS

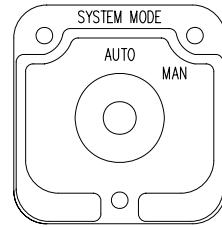

(ELECTROSWITCH 24201C)  
KNURLED HANDLE  
QTY 1

DECK	CONTACTS		POS.	
	AUTO	MAN	AUTO	MAN
1	12	11	X	X
	13	13	X	X
1	16	15	X	X
	17	17	X	X
1	11	18	X	X
	12	12	X	X
1	15	14	X	X
	16	16	X	X

BREAKER CONTROL SWITCH - 52CS

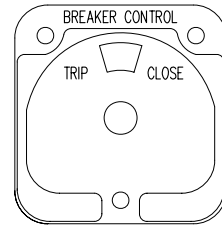

(ELECTROSWITCH 2438D)  
PISTOL GRIP HANDLE  
SPRING RETURN TO CENTER  
QTY 1

DECK	CONTACTS		POS.	
	TRIP	NORM. CLOSE	TRIP	CLOSE
1	11	18	X	X
	16	17	X	X

GENERATOR LOCKOUT SWITCH - GLS

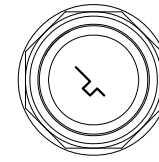

KEY OPERATED  
2 POS MAINTAINED  
QTY 3

POS	OFF	RUN
X		
X		
X		

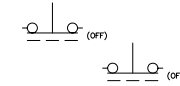

HEATER CONTROL SWITCH - HCS

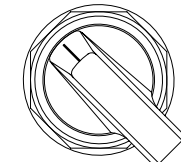

MAINTAINED  
LOCATED ON MASTER  
BACK PAN

POS	OFF	ON
X		
X		
X		



VARIABLE FREQUENCY DRIVE SWITCH - VFDS

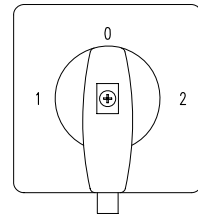

3 POS MAINTAINED

71322	44	34	1L1	1L2	1L3	2L1	2L2	2L3	53	63	
POSITION											
SMD	1	MD	1T1	1T2	1T3	2T1	2T2	2T3	54	64	
			71300								
									ME	2	

VARIABLE FREQUENCY DRIVE SWITCH - VFDS

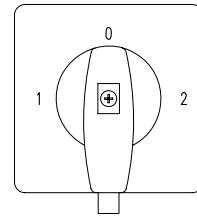

3 POS MAINTAINED

71322	44	34	1L1	1L2	1L3	2L1	2L2	2L3	53	63	
POSITION											
SMD	1	MD	1T1	1T2	1T3	2T1	2T2	2T3	54	64	
			71300								
									ME	2	

NOTE:  
1. FOR GENERAL WIRING & CONSTRUCTION NOTES, SEE DRAWING No. 7147-3101-D.

REV.	DATE	DESCRIPTION	BY
B	06-03-11	RESUBMITTAL	GPN
A	05-16-11	SUBMITTAL	GPN

AEA PURCHASE ORDER No. REG-11-044 CONTROLLED POWER JOB No. 7147

TITLE: CONTROL SWITCH TARGET DIAGRAM

SCALE: NONE	DATE: 05-05-11	DWN. BY: GPN
DWG. No: 7147-6101-D	SHEET: 1 OF 1	CKD. BY: JMD

JOB: IGIUGIG GENERATOR SWITCHGEAR

NOTICE  
THE DRAWINGS, INFORMATION AND SUBJECT MATTER HEREOF ARE THE CONFIDENTIAL, SOLE AND EXCLUSIVE PROPERTY OF CONTROLLED POWER, INC. AND ARE NOT TO BE COPIED, REPRODUCED OR USED IN ANY MANNER FOR ANY PURPOSE WHATSOEVER WITHOUT WRITTEN CONSENT OR DIRECTION.

**ALASKA ENERGY AUTHORITY**  
RURAL ENERGY GROUP  
813 W. NORTHERN LIGHTS BLVD.  
ANCHORAGE, ALASKA 99503  
HTTP://WWW.AIDEA.ORG



MANUFACTURED BY:



**CONTROLLED POWER, INC.**  
 17909 BOTHELL EVERETT HWY. S.E. #102  
 BOTHELL, WA. 98012  
 (425)-485-1778  
 SERIAL NUMBER: 7147

MASTER CONTROL

GENERATOR 1

GENERATOR 2

GENERATOR 3

VFD/DISTRIBUTION

65 KW

RADIATOR FAN 1

RADIATOR FAN 2

GENERATOR LOCKOUT FOR SERVICE  
OFF RUN

GENERATOR 1

GENERATOR 2

GENERATOR 3

BUS TOTALIZING

LAMP TEST      EMERGENCY STOP      ALARM RESET

FEEDER

HEATER  
OFF ON

STATION SERVICE

RADIATOR FAN 1  
VFD OFF BYPASS

RADIATOR FAN 2  
VFD OFF BYPASS

- NOTES:
- ALL NAMEPLATES SHALL BE BLACK FACE WITH WHITE LETTERS EXCEPT AS NOTED.
  - ALL NAMEPLATES SHALL HAVE PRESSURE SENSITIVE ADHESIVE ON BACK, 100 % COVERAGE.
  - ALL NAMEPLATES SHALL HAVE MOUNTING HOLES DRILLED AS INDICATED.
-  INDICATES THAT NAMEPLATE SHALL BE BRUSHED ALUMINUM WITH BLACK ENGRAVED LETTERS.

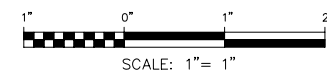

NOTICE  
 THE DRAWINGS, INFORMATION AND SUBJECT MATTER HEREOF ARE THE CONFIDENTIAL, SOLE AND EXCLUSIVE PROPERTY OF CONTROLLED POWER, INC. AND ARE NOT TO BE COPIED, REPRODUCED OR USED IN ANY MANNER FOR ANY PURPOSE WHATSOEVER WITHOUT WRITTEN CONSENT OR DIRECTION.

B	06-03-11	RESUBMITTAL	GPN
A	05-16-11	SUBMITTAL	GPN
REV.	DATE	DESCRIPTION	BY

AEA PURCHASE ORDER No. REG-11-044      CONTROLLED POWER JOB No. 7147

TITLE: NAMEPLATE ENGRAVING SCHEDULE, FABRICATION DIAGRAM

SCALE: NONE	DATE: 05-05-11	DWN. BY: GPN
DWG. No: 7147-6201-D	SHEET: 1 OF 1	CKD. BY: JMD

JOB: IGIUGIG GENERATOR SWITCHGEAR



RURAL ENERGY GROUP  
 813 W. NORTHERN LIGHTS BLVD.  
 ANCHORAGE, ALASKA 99503  
 HTTP://WWW.AIDEA.ORG

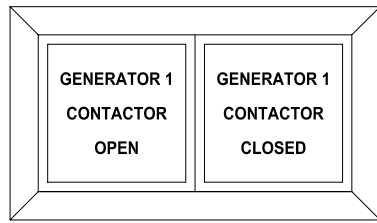

GEN 1 BREAKER ANNUNCIATOR  
QTY 1

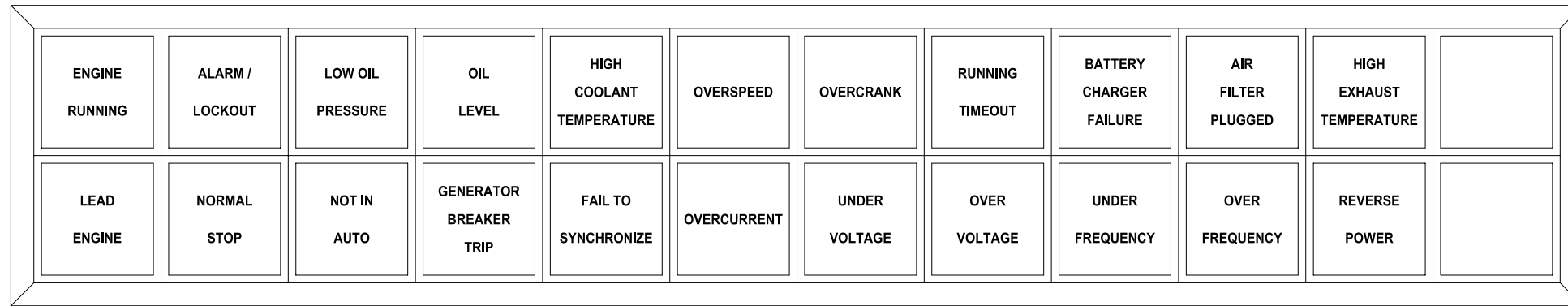

GENERATOR ANNUNCIATOR  
QTY 3

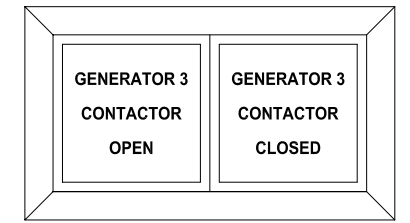

GEN 3 BREAKER ANNUNCIATOR  
QTY 1

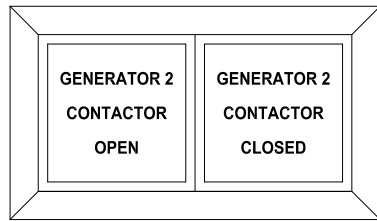

GEN 2 BREAKER ANNUNCIATOR  
QTY 1

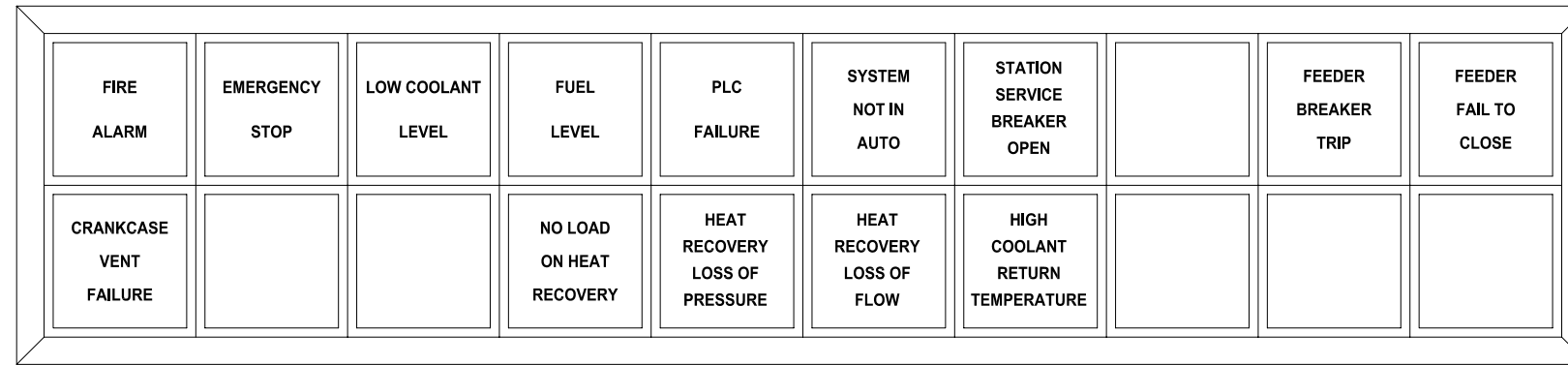

MASTER ANNUNCIATOR  
QTY 1

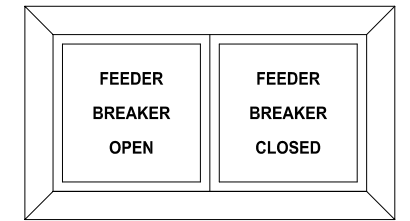

FEEDER BREAKER ANNUNCIATOR  
QTY 1

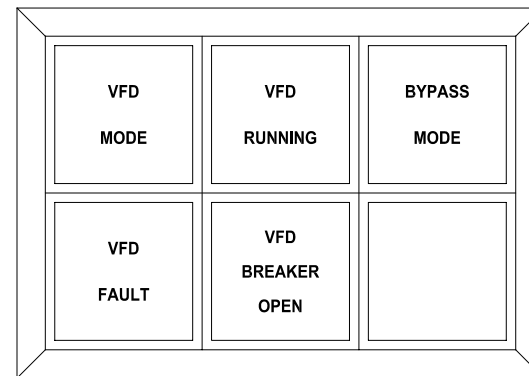

VFD ANNUNCIATOR  
QTY 2

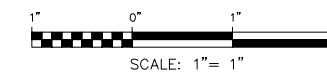

NOTICE  
THE DRAWINGS, INFORMATION AND SUBJECT MATTER HEREOF  
ARE THE CONFIDENTIAL, SOLE AND EXCLUSIVE PROPERTY  
OF CONTROLLED POWER, INC. AND ARE NOT TO BE COPIED,  
REPRODUCED OR USED IN ANY MANNER FOR ANY PURPOSE  
WHATSOEVER WITHOUT WRITTEN CONSENT OR DIRECTION.

B	06-03-11	RESUBMITTAL	GPN
A	05-16-11	SUBMITTAL	GPN
REV.	DATE	DESCRIPTION	BY
AEA PURCHASE ORDER No. REG-11-044		CONTROLLED POWER JOB No. 7147	
TITLE: ANNUNCIATOR WINDOWS, FABRICATION DIAGRAM			
SCALE: NONE	DATE: 05-05-11	DWN. BY: GPN	
DWG. No: 7147-6202-D	SHEET: 1 OF 1	CKD. BY: JMD	
JOB: IGIUGIG GENERATOR SWITCHGEAR			



VFD/DISTRIBUTION

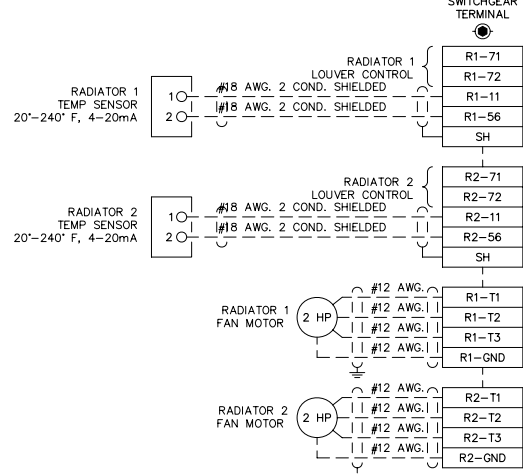

MASTER CONTROL

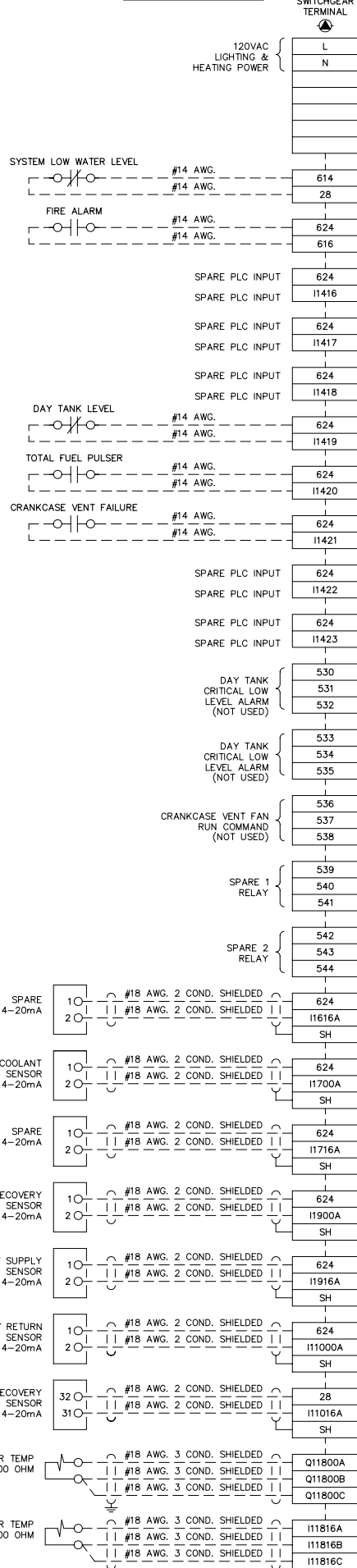

GENERATOR 1

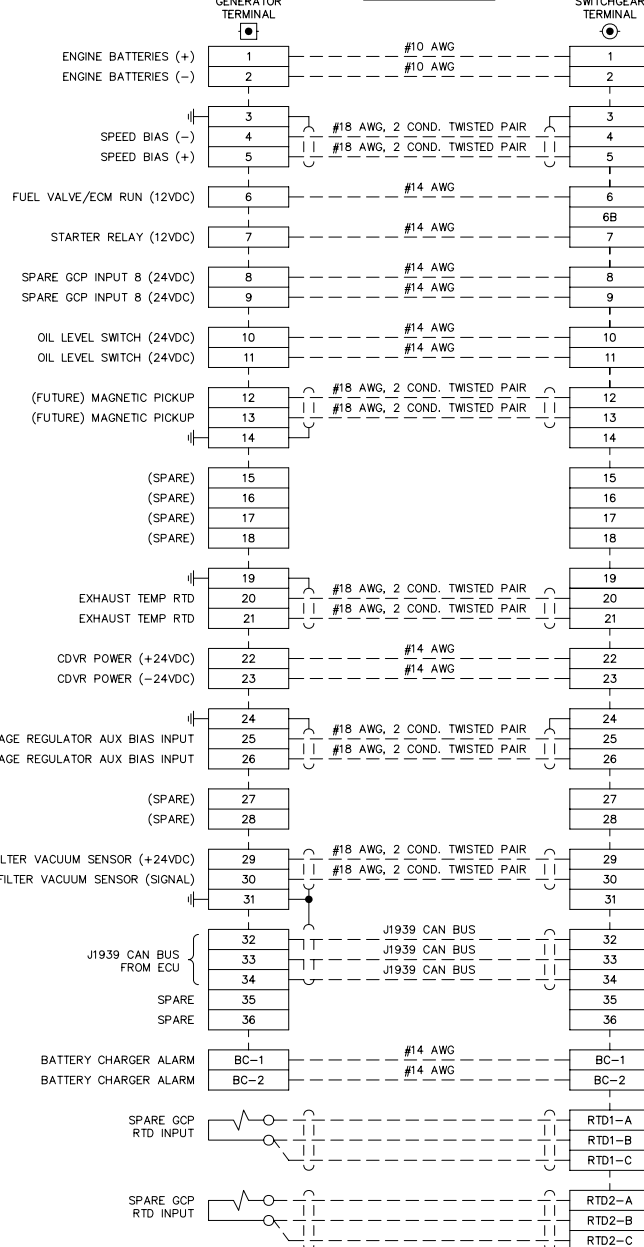

GENERATOR 2

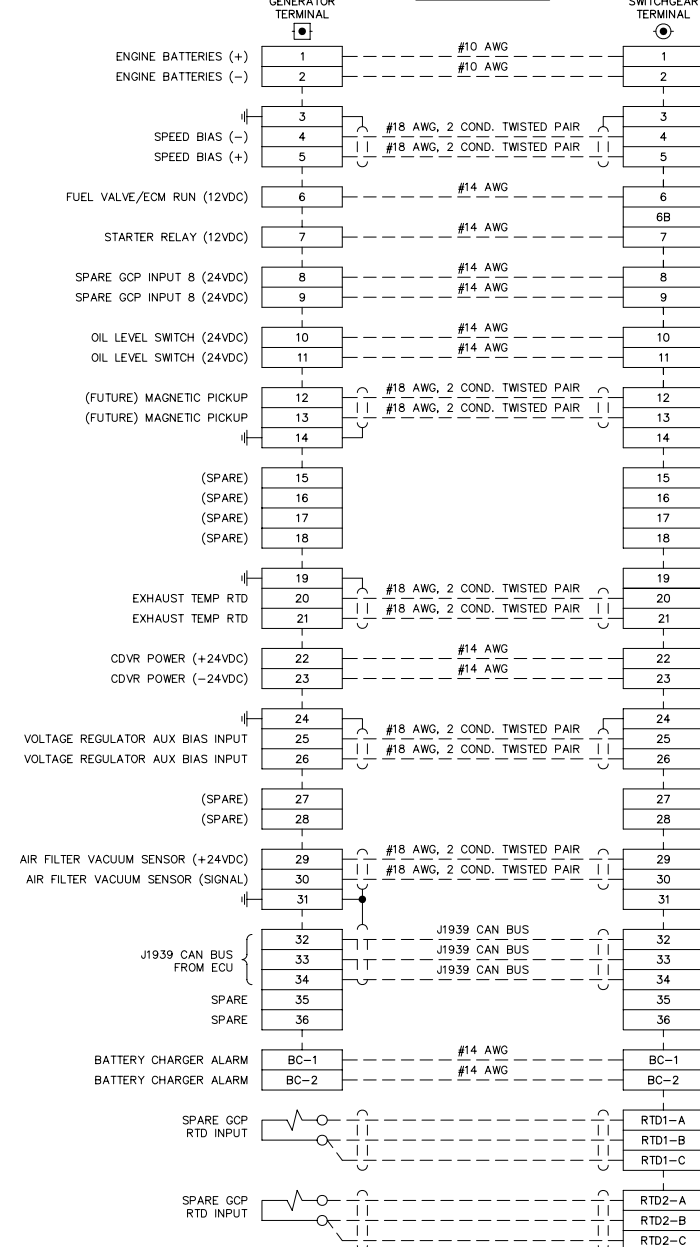

GENERATOR 3

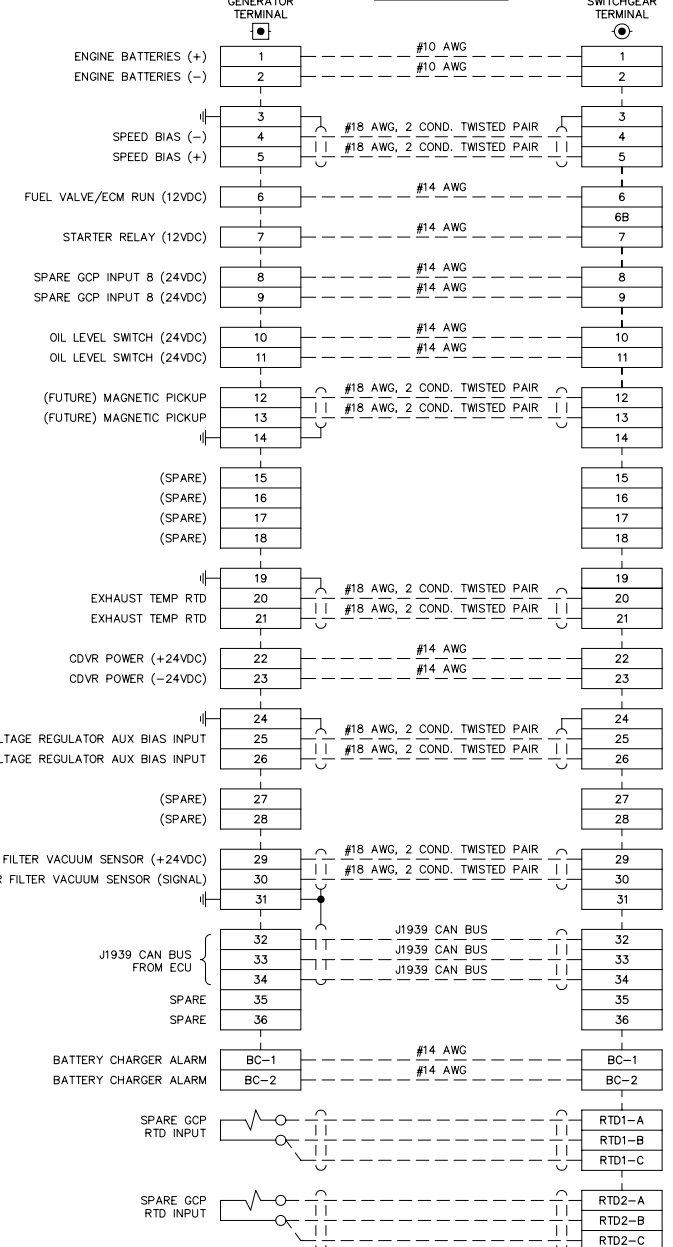

NOTE:  
1. FOR GENERAL WIRING & CONSTRUCTION NOTES, SEE DRAWING No. 7147-3101-D.

REV.	DATE	DESCRIPTION	BY
B	06-03-11	RESUBMITTAL	GPN
A	05-16-11	SUBMITTAL	GPN

AEA PURCHASE ORDER No. REG-11-044 CONTROLLED POWER JOB No. 7147

TITLE: INTERCONNECTION DIAGRAM

SCALE: NONE	DATE: 05-05-11	DWN. BY: GPN
DWG. No: 7147-7101-D	SHEET: 1 OF 1	CKD. BY: JMD

JOB: IGIUGIG GENERATOR SWITCHGEAR

NOTICE  
THE DRAWINGS, INFORMATION AND SUBJECT MATTER HEREOF ARE THE CONFIDENTIAL, SOLE AND EXCLUSIVE PROPERTY OF CONTROLLED POWER, INC. AND ARE NOT TO BE COPIED, REPRODUCED OR USED IN ANY MANNER FOR ANY PURPOSE WHATSOEVER WITHOUT WRITTEN CONSENT OR DIRECTION.

